



2055 Niagara Falls Boulevard,
Niagara Falls, New York 14304

United States
www.ghd.com

Our ref: 12629980

May 3, 2024

Mr. Tim Walsh
Acting Regional Director
NYSDEC Region 8 - Division of Air Resources
6274 Avon Lima Road
Avon, NY 14414

First Quarter Surface Monitoring at High Acres Landfill
NYSDEC Permit ID No.: 8-9908-00162/00043

Dear Mr. Walsh:

On the dates of March 12 and March 13, 2024, GHD conducted the First Quarter Surface Scan Program for the Waste Management of New York, LLC (WMNY) - High Acres Landfill and Recycling Center (High Acres) Facility located in Perinton, New York. The monitoring was conducted in accordance with the Revised Surface Emission Monitoring and Ambient Monitoring Work Plan (Work Plan), which was submitted to New York State Department of Environmental Conservation (NYSDEC) on April 30, 2019, and approved on July 9, 2019. As per Section 1.2 of the Work Plan, GHD used 200 parts per million (ppm) of methane as an enhanced monitoring level instead of the 500-ppm level noted in 40 CFR 60.763(d).

1. Quarterly Landfill Surface Monitoring

Procedure/Methodology

GHD performed the calibration, evaluation, and monitoring in accordance with USEPA Reference Method 21 using a Landtec SEM 5000 to determine surface methane levels. Attachment 1 contains the monitoring instrument performance evaluation and calibration documentation. The monitoring followed a serpentine pattern at 30-meter intervals, as required in 40 CFR Part 60 Subpart 60.763, and followed the pattern described in the Work Plan for the Facility. Areas where visual observations indicated elevated concentrations of landfill gas, such as distressed vegetation and cracks or seeps in the cover, were monitored. While following the serpentine route, GHD monitored any penetrations they encountered along the serpentine path. Furthermore, the technicians avoided locations where waste-in-place is less than five years old.

Description of Dangerous Areas

During the first quarter surface emission monitoring event, the following areas were unsafe to monitor for the following reasons (refer to Figure 1 for the location of these areas):

- At the time monitoring took place, the southeastern portion of Cell 11 had construction occurring and waste actively being placed. Construction vehicles presented a safety hazard. This area will be evaluated during the next round of surface monitoring.
- At the time monitoring took place, waste was actively being placed in the southwestern portion of Cell 12. Construction vehicles presented a safety hazard. This area will be evaluated during the next round of surface monitoring.

Surface Emission Monitoring Results

The following areas exhibited FID readings greater than 200 ppm above background during the first quarter of 2024:

Date	Location	Description	Reading (ppm)
03/12/2024	Grid I39	Non-Penetration	1,000
03/12/2024	HIGOT215	Ground Penetration	418
03/12/2024	WEST_63R	Ground Penetration	7,100
03/12/2024	WEST_56R	Ground Penetration	6,900
03/12/2024	WESTGW86	Ground Penetration	784
03/12/2024	HIGOT142	Ground Penetration	749
03/12/2024	HIGOT097	Ground Penetration	1,545
03/12/2024	HIGOT417	Ground Penetration	8,630
03/12/2024	EASTGW20	Ground Penetration	963
03/12/2024	HIGOT292	Ground Penetration	730
03/12/2024	WEST115R	Ground Penetration	21,000
03/13/2024	HIGOT446	Ground Penetration	3,285
03/13/2024	HAGW1228	Ground Penetration	1,910
03/13/2024	HIGOT456	Ground Penetration	27,000
03/13/2024	HAGW1213	Ground Penetration	12,000
03/13/2024	HAGW1209	Ground Penetration	3,600
03/13/2024	HAGW1229	Ground Penetration	1,050
03/13/2024	HIGOT457	Ground Penetration	1,245
03/13/2024	WEST111R	Ground Penetration	320

Table 1 outlines the location of exceedances and the respective corrective actions taken. Pictures of the exceedance locations can be referenced in Attachment 2.

All the readings of 200 ppm or more above background (but less than 500 ppm above background) were recorded as a monitored exceedance only and the actions specified in the Work Plan were performed. After the corrective actions were completed, each of these locations (greater than 200 ppm and less than 500 ppm) were then re-monitored within 30 days and follow-up readings were recorded.

All the readings of 500 ppm or more above background remains the applicable threshold for Title V and NSPS reporting purposes. The procedures for handling an exceedance of the 500 ppm above background or greater limit followed the requirements outlined in the Title V Permit and the NESHAP rule for MSW Landfills under 40 CFR 63, Subpart AAAA. After initiating corrective action, each of the locations (greater than 500 ppm) were re-monitored within 10 days and within 1 month of the initial exceedance. All locations shown in Table 1 were corrected successfully in accordance with the approved Work Plan dated July 9, 2019.

2. Quarterly Ambient Air Monitoring Hydrogen Sulfide (H₂S)

On April 30, 2019, GHD submitted a Work Plan to the NYSDEC for WMNY, High Acres located in Perinton, New York (Facility or Site). The Work Plan was approved by NYSDEC on July 9, 2019. This submittal serves to provide NYSDEC with a discussion of work and monitoring activities that occurred during the first quarter of 2024. It should be noted that according to the Work Plan, WMNY was only obligated to conduct H₂S monitoring activities through the second quarter of 2020.

Initial Equipment Installation

On March 12, 2024, GHD commenced work activities at the Site. There were four Acrulog H₂S monitoring units installed at the following locations:

Station Name	Unit Serial Number	Date of Last Service
West Monitoring Station (WMS)	180200450	October 31, 2023
North Monitoring Station (NMS)	171000376	February 6, 2024
East Monitoring Station (EMS)	180200452	March 4, 2024
South Monitoring Station (SMS)	180200449	November 1, 2023

Figure 2 presents a map showing the location of each monitoring station. For the WMS, NMS, EMS, and SMS, each Acrulog unit, which consists of the monitoring equipment enclosed within a weather shelter, was padlocked to a mounting bracket. Each mounting bracket was installed into the side of a tree using lag bolts. In order to assess whether tampering of the unit has occurred, a camera (Spyoint LM2 Cellular Trail Camera) was mounted on a tree approximately 20 to 25 feet away from the Acrulog unit. The camera units are motion activated and will snap a 12-megapixel picture upon detection of motion (at 15-second intervals). The cameras have "night-vision" lenses, which allow pictures to be taken during nighttime hours.

Acrulog Data Download

Each of the four Acrulog units was placed into logging mode (began taking samples) on the morning of March 12, 2024, prior to commencement of the first quarter surface emission monitoring event. On the mornings of March 18, 2024, and April 4, 2024, Mr. Britt Gebhardt (GHD) visited each of the four monitoring stations and retrieved the monitoring data. An initial inspection of the monitoring stations and the surrounding area was performed. Next, each Acrulog unit was linked to a laptop via Bluetooth connection, and the monitoring data was downloaded into a separate folder for each station. After downloading the monitoring data, the connection was terminated, and the Acrulog unit was checked to ensure that the equipment was continuing to log samples every 10 minutes.

Upon downloading the data for the SMS on March 18, 2024, it was discovered that the Acrulog unit experienced a power failure resulting in fewer readings being taken at this location. A spare Acrulog unit was installed at the SMS immediately upon discovery of the issue on March 18, 2024. Upon further investigation, it appears that a defective battery (i.e., dud battery) may have been the cause of the power failure.

Summary of Collected Monitoring Data

A preliminary review of the data provides the following:

- Between March 12, 2024, and March 18, 2024, a total of 3,110 measurements of H₂S were taken.
- Of the total of 3,110 readings taken, 3,105 were below detection.
- There were three detections at the East Monitoring Station ranging from 3 ppb to 8 ppb. A review of the meteorological data indicated that 1 of the detections occurred when the prevailing wind direction was not

from the direction of the landfill. In addition, all 3 detections occurred during a time period outside of the landfill's operating schedule of 7:00 a.m. to 3:30 p.m. Monday through Saturday. A review of the Weekly NYSDEC Hotline Summary Reports during the month of March (compiled by Barton & Loguidice) indicates that there were no hotline calls made within 1 hour of any detection.

- There were two detections at the North Monitoring Station ranging from 4 ppb to 6 ppb. A review of the meteorological data indicated that both of the detections occurred when the prevailing wind direction was not from the direction of the landfill. In addition, both detections occurred during a time period outside of the landfill's operating schedule of 7:00 a.m. to 3:30 p.m. Monday through Saturday. A review of the Weekly NYSDEC Hotline Summary Reports during the month of March (compiled by Barton & Loguidice) indicates that there were no hotline calls made within 1 hour of any detection.
- There were no detections at the West Monitoring Station.
- There were no detections at the South Monitoring Station.
- NYSDEC's ambient standard for H₂S is 10 ppb for a 1-hour average (6NYCRR Subpart 257-10).

The on-Site meteorological data at the Site for March 12, 2024, through March 18, 2024, is provided in Attachment 3.

Ambient average concentrations of H₂S typically range from 0.11 to 0.33 ppb (Agency for Toxic Substances and Disease Registry (ATSDR) Toxicological Profile for Hydrogen Sulfide and Carbonyl Sulfide).

The raw data for each monitoring station during the period of March 12, 2024, through March 18, 2024, are provided as Attachment 4 to this report.

Summary of Landfill Activities

Operational activities occurring during the week of monitoring included the following:

- Leachate extraction
- Operations and maintenance
- Transportation, filling, compaction, and cover of typical volumes of waste received by rail and truck
- Typical volumes of landfill gas extraction and combustion in flare and engine plants
- Composting
- First quarter surface emissions monitoring

If you have any questions, please feel free to contact us at (716) 297-6150.

Regards,

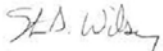

Steve Wilsey
Principal
716.205.1982
Steven.Wilsey@ghd.com

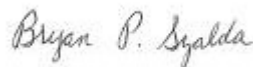

Bryan Szalda
Engineer
716.205.1894
Bryan.Szalda@ghd.com

Encl.

Table 1
Description of Surface Monitoring Exceedances
High Acres Landfill
Fairport, New York

Year: 2024

Quarter: 1

Initial Monitoring Event							10-day Follow-up Event		Additional Corrective Actions	Additional 10-day Follow-up Event		1-Month Follow-up Event		Additional Corrective Actions	Additional 10-day Follow-up Event	
Monitoring Date	Landfill Name	Longitude (W)	Latitude (N)	Location ID	Concentration (ppm)	Initial Corrective Action	Monitoring Date	Concentration (ppm)	Additional Corrective Actions Implemented (if Applicable)	Monitoring Date	Concentration (ppm)	Monitoring Date	Concentration (ppm)	Additional Corrective Actions Implemented (if Applicable)	Monitoring Date	Concentration (ppm)
03/12/2024	Western Expansion Landfill	77.37764	43.08640	Grid I39	1,000	Additional cover material added	3/22/2024	124	---	---	---	4/12/2024	22.8	---	---	---
03/12/2024	Western Expansion Landfill	77.37834	43.08643	HIGOT215	418	Liner installed and cover material added	---	---	---	---	---	4/1/2024	52.0	---	---	---
03/12/2024	Western Expansion Landfill	77.38059	43.08332	WEST_63R	7,100	Liner repaired	3/22/2024	212	---	---	---	4/12/2024	2.5	---	---	---
03/12/2024	Western Expansion Landfill	77.38102	43.08407	WEST_56R	6,900	Restored liner vacuum	3/22/2024	4.5	---	---	---	4/12/2024	2.9	---	---	---
03/12/2024	Western Expansion Landfill	77.37949	43.08453	WESTGW86	784	Restored liner vacuum	3/22/2024	6.5	---	---	---	4/12/2024	28.2	---	---	---
03/12/2024	Western Expansion Landfill	77.38284	43.08289	HIGOT142	749	Additional cover material added	3/22/2024	63.0	---	---	---	4/12/2024	91.0	---	---	---
03/12/2024	Closed Landfill	77.37553	43.07907	HIGOT097	1,545	Increased vacuum	3/22/2024	90.7	---	---	---	4/12/2024	15.0	---	---	---
03/12/2024	Closed Landfill	77.37390	43.08000	HIGOT417	8,630	Liner repaired	3/22/2024	56.1	---	---	---	4/12/2024	10.1	---	---	---
03/12/2024	Closed Landfill	77.37619	43.08034	EASTGW20	963	Increased vacuum	3/22/2024	2.8	---	---	---	4/12/2024	2.7	---	---	---
03/12/2024	Western Expansion Landfill	77.37620	43.08418	HIGOT292	730	Increased vacuum	3/22/2024	10.5	---	---	---	4/12/2024	2.5	---	---	---
03/12/2024	Western Expansion Landfill	77.37618	43.08419	WEST115R	21,000	Increased vacuum	3/22/2024	9.9	---	---	---	4/12/2024	4.0	---	---	---
03/13/2024	Western Expansion Landfill	77.37000	43.08599	HIGOT446	3,285	Liner repaired	3/22/2024	17.1	---	---	---	4/12/2024	4.6	---	---	---
03/13/2024	Western Expansion Landfill	77.37022	43.08340	HAGW1228	1,910	Liner repaired	3/22/2024	1.9	---	---	---	4/12/2024	10,000	Liner repaired	4/12/2024	71.3
03/13/2024	Western Expansion Landfill	77.37025	43.08340	HIGOT456	27,000	Liner repaired	3/22/2024	4.9	---	---	---	4/12/2024	80.5	---	---	---
03/13/2024	Western Expansion Landfill	77.37025	43.08500	HAGW1213	12,000	Liner repaired	3/22/2024	7,470	Liner repaired	4/1/2024	5.6	4/12/2024	8.0	---	---	---
03/13/2024	Western Expansion Landfill	77.37029	43.08539	HAGW1209	3,600	Liner repaired	3/22/2024	88.1	---	---	---	4/12/2024	51.1	---	---	---
03/13/2024	Western Expansion Landfill	77.37096	43.08325	HAGW1229	1,050	Slipform raised and cover material added	3/22/2024	16.4	---	---	---	4/12/2024	181	---	---	---
03/13/2024	Western Expansion Landfill	77.37186	43.08501	HIGOT457	1,245	New vacuum source installed	3/22/2024	25.3	---	---	---	4/12/2024	296	---	---	---
03/13/2024	Western Expansion Landfill	77.37659	43.08532	WEST111R	320	Cover material added	---	---	---	---	---	3/22/2024	6.5	---	---	---

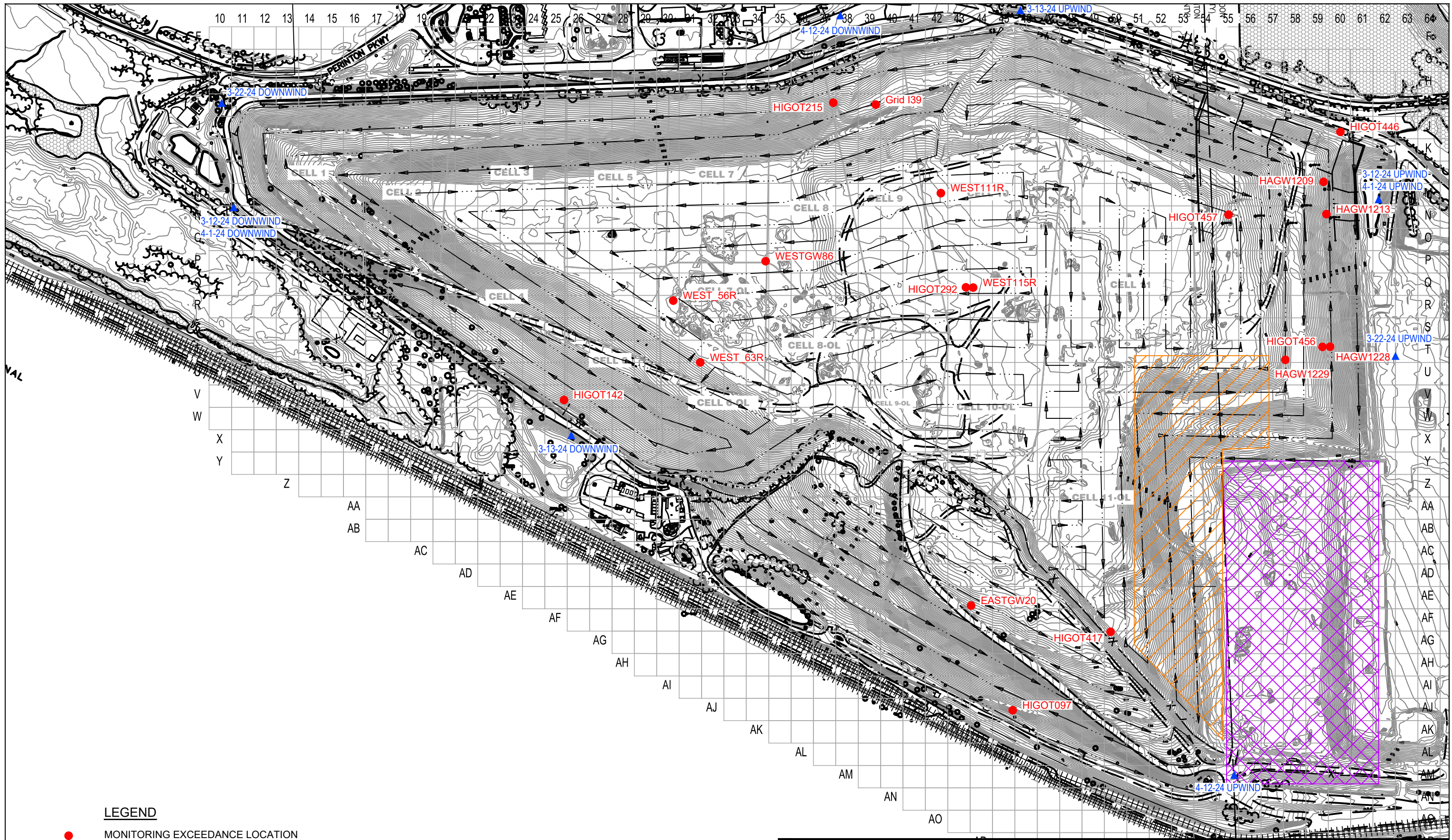

LEGEND

- MONITORING EXCEEDANCE LOCATION
- NOT YET SUBJECT TO NSPS MONITORING
- UNSAFE TO TRAVERSE
- MONITORING ROUTE
- ▲ BACKGROUND READING LOCATION

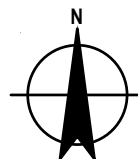
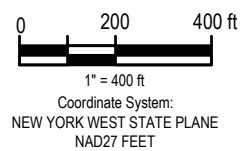

WASTE MANAGEMENT OF NEW YORK
 HIGH ACRES LANDFILL
 FAIRPORT, NEW YORK
 Q1 2024 SURFACE EMISSION MONITORING

Project No. 12629980
 Date April 2024

GRID LOCATIONS

FIGURE 1

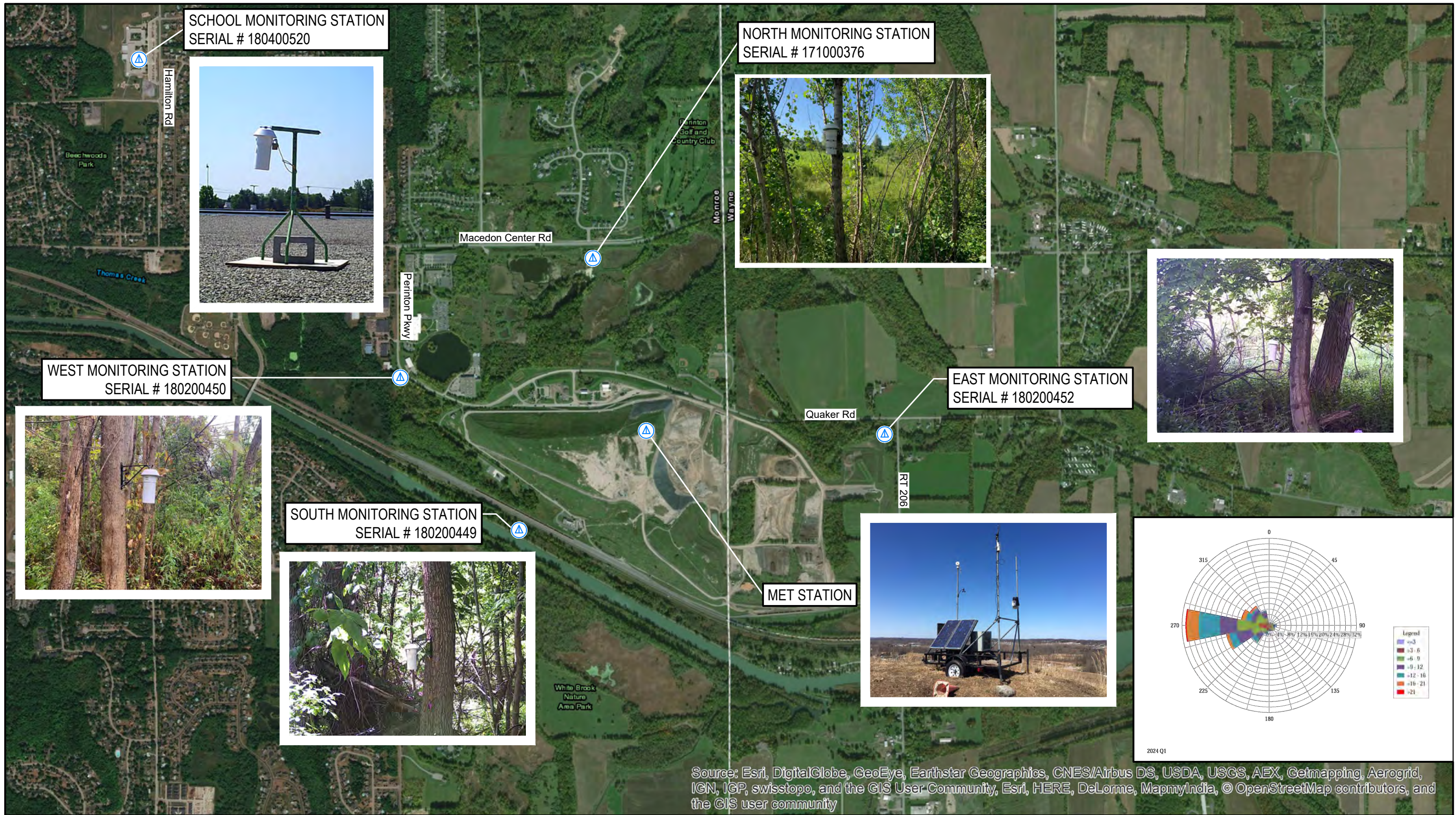

LEGEND
 AMBIENT AIR MONITORING LOCATION

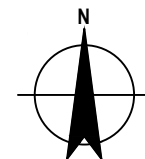
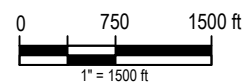

WASTE MANAGEMENT OF NEW YORK
 HIGH ACRES LANDFILL
 FAIRPORT, NEW YORK
 Q1 2024 SURFACE EMISSION MONITORING

Project No. 12629980
 Date April 2024

AMBIENT AIR MONITORING LOCATIONS

FIGURE 2

Attachments

Attachment 1

SEM Calibration Procedure and Background Report

SEM CALIBRATION PROCEDURE AND BACKGROUND REPORT

LANDFILL NAME: High Acres

INSTRUMENT MAKE: LANDTEC MODEL: SEM 5000 S/N: 41057

Calibration Procedure

1. Allow instrument to zero itself while introducing zero

2. Introduce calibration gas into the probe.

Stabilized reading = 504 ppm

3. Adjust meter settings to read 500 ppm.

Background Determination Procedure

1. Upwind Background Reading (highest in 30 seconds): 14 ppm (1)

2. Downwind Reading (highest in 30 seconds): 17 ppm (2)

Calculate Background Value: $\frac{(1) + (2)}{2}$

Background = 15.6 ppm

PERFORMED BY: David Burr TIME: 06.35.18

DATE: 2024/03/12

SEM CALIBRATION PRECISION REPORT

LANDFILL NAME: High Acres

MONITORING DATE: 2024/03/12 PERFORMED BY: David Burr

EXPIRATION DATE: 2024/06/11 (3-mos.) TIME: 06.35.18

INSTRUMENT MAKE: LANDTEC MODEL: SEM 5000 S/N: 41057

CALIBRATION GAS STANDARD: 500 ppm CH4 (STD)

MEASUREMENT #1:

Meter Reading for Zero Air: 0 ppm (1)

Meter Reading for Calibration Gas: 504 ppm (2)

MEASUREMENT #2:

Meter Reading for Zero Air: 2 ppm (3)

Meter Reading for Calibration Gas: 502 ppm (4)

MEASUREMENT #3:

Meter Reading for Zero Air: 2 ppm (5)

Meter Reading for Calibration Gas: 498 ppm (6)

CALCULATE PRECISION:

$$\frac{[\text{STD} - (2)] + [\text{STD} - (4)] + [\text{STD} - (6)]}{3} \times \frac{1}{500} \times \frac{100}{1}$$

= 0.5 % (result must be less than 10%)

SEM INSTRUMENT RESPONSE TIME RECORD

LANDFILL NAME: High Acres

MONITORING DATE: 2024/03/12 TIME: 06.35.18

INSTRUMENT MAKE: LANDTEC MODEL: SEM 5000 S/N: 41057

MEASUREMENT #1:

Stabilized Reading Using Calibration Gas: 504 ppm

90% of the Stabilized Reading: = 454 ppm

Time to Reach 90% of Stabilized reading
After switching from Zero Air to
Calibration Gas 5.0 seconds (1)

MEASUREMENT #2:

Stabilized Reading Using Calibration Gas: 502 ppm

90% of the Stabilized Reading: = 451 ppm

Time to Reach 90% of Stabilized reading
After switching from Zero Air to
Calibration Gas 5.0 seconds (2)

MEASUREMENT #3:

Stabilized Reading Using Calibration Gas: 498 ppm

90% of the Stabilized Reading: = 448 ppm

Time to Reach 90% of Stabilized reading
After switching from Zero Air to
Calibration Gas 5.0 seconds (3)

CALCULATE RESPONSE TIME:

$$\frac{(1) + (2) + (3)}{3} = \underline{5} \text{ SECONDS (MUST BE LESS THAN 30 SECONDS)}$$

PERFORMED BY: David Burr

SEM CALIBRATION PROCEDURE AND BACKGROUND REPORT

LANDFILL NAME: High Acres

INSTRUMENT MAKE: LANDTEC MODEL: SEM 5000 S/N: 19334

Calibration Procedure

1. Allow instrument to zero itself while introducing zero

2. Introduce calibration gas into the probe.

Stabilized reading = 494 ppm

3. Adjust meter settings to read 500 ppm.

Background Determination Procedure

1. Upwind Background Reading (highest in 30 seconds): 14 ppm (1)

2. Downwind Reading (highest in 30 seconds): 17 ppm (2)

Calculate Background Value: $\frac{(1) + (2)}{2}$

Background = 15.6 ppm

PERFORMED BY: Britt Gebhardt TIME: 06.38.31

DATE: 2024/03/12

SEM CALIBRATION PRECISION REPORT

LANDFILL NAME: High Acres

MONITORING DATE: 2024/03/12 PERFORMED BY: Britt Gebhardt

EXPIRATION DATE: 2024/06/11 (3-mos.) TIME: 06.38.31

INSTRUMENT MAKE: LANDTEC MODEL: SEM 5000 S/N: 19334

CALIBRATION GAS STANDARD: 500 ppm CH4 (STD)

MEASUREMENT #1:

Meter Reading for Zero Air: 2 ppm (1)

Meter Reading for Calibration Gas: 494 ppm (2)

MEASUREMENT #2:

Meter Reading for Zero Air: 2 ppm (3)

Meter Reading for Calibration Gas: 482 ppm (4)

MEASUREMENT #3:

Meter Reading for Zero Air: 1 ppm (5)

Meter Reading for Calibration Gas: 493 ppm (6)

CALCULATE PRECISION:

$$\frac{[\text{STD} - (2)] + [\text{STD} - (4)] + [\text{STD} - (6)]}{3} \times \frac{1}{500} \times \frac{100}{1}$$

= 2.1 % (result must be less than 10%)

SEM INSTRUMENT RESPONSE TIME RECORD

LANDFILL NAME: High Acres

MONITORING DATE: 2024/03/12 TIME: 06.38.31

INSTRUMENT MAKE: LANDTEC MODEL: SEM 5000 S/N: 19334

MEASUREMENT #1:

Stabilized Reading Using Calibration Gas: 494 ppm

90% of the Stabilized Reading: = 445 ppm

Time to Reach 90% of Stabilized reading
After switching from Zero Air to
Calibration Gas 5.0 seconds (1)

MEASUREMENT #2:

Stabilized Reading Using Calibration Gas: 482 ppm

90% of the Stabilized Reading: = 434 ppm

Time to Reach 90% of Stabilized reading
After switching from Zero Air to
Calibration Gas 5.0 seconds (2)

MEASUREMENT #3:

Stabilized Reading Using Calibration Gas: 493 ppm

90% of the Stabilized Reading: = 444 ppm

Time to Reach 90% of Stabilized reading
After switching from Zero Air to
Calibration Gas 4.0 seconds (3)

CALCULATE RESPONSE TIME:

$$\frac{(1) + (2) + (3)}{3} = \underline{5} \text{ SECONDS (MUST BE LESS THAN 30 SECONDS)}$$

PERFORMED BY: Britt Gebhardt

SEM CALIBRATION PROCEDURE AND BACKGROUND REPORT

LANDFILL NAME: High Acres

INSTRUMENT MAKE: LANDTEC MODEL: SEM 5000 S/N: 19334

Calibration Procedure

1. Allow instrument to zero itself while introducing zero

2. Introduce calibration gas into the probe.

Stabilized reading = 490 ppm

3. Adjust meter settings to read 500 ppm.

Background Determination Procedure

1. Upwind Background Reading (highest in 30 seconds): 7.8 ppm (1)

2. Downwind Reading (highest in 30 seconds): 32.4 ppm (2)

Calculate Background Value: $\frac{(1) + (2)}{2}$

Background = 20.1 ppm

PERFORMED BY: Britt Gebhardt TIME: 06.48.45

DATE: 2024/03/13

SEM CALIBRATION PRECISION REPORT

LANDFILL NAME: High Acres

MONITORING DATE: 2024/03/13 PERFORMED BY: Britt Gebhardt

EXPIRATION DATE: 2024/06/12 (3-mos.) TIME: 06.48.45

INSTRUMENT MAKE: LANDTEC MODEL: SEM 5000 S/N: 19334

CALIBRATION GAS STANDARD: 500 ppm CH4 (STD)

MEASUREMENT #1:

Meter Reading for Zero Air: 0 ppm (1)

Meter Reading for Calibration Gas: 490 ppm (2)

MEASUREMENT #2:

Meter Reading for Zero Air: 1 ppm (3)

Meter Reading for Calibration Gas: 489 ppm (4)

MEASUREMENT #3:

Meter Reading for Zero Air: 2 ppm (5)

Meter Reading for Calibration Gas: 490 ppm (6)

CALCULATE PRECISION:

$$\frac{[\text{STD} - (2)] + [\text{STD} - (4)] + [\text{STD} - (6)]}{3} \times \frac{1}{500} \times \frac{100}{1}$$

= 2.1 % (result must be less than 10%)

SEM INSTRUMENT RESPONSE TIME RECORD

LANDFILL NAME: High Acres

MONITORING DATE: 2024/03/13 TIME: 06.48.45

INSTRUMENT MAKE: LANDTEC MODEL: SEM 5000 S/N: 19334

MEASUREMENT #1:

Stabilized Reading Using Calibration Gas: 490 ppm

90% of the Stabilized Reading: = 441 ppm

Time to Reach 90% of Stabilized reading
After switching from Zero Air to
Calibration Gas 4.0 seconds (1)

MEASUREMENT #2:

Stabilized Reading Using Calibration Gas: 489 ppm

90% of the Stabilized Reading: = 440 ppm

Time to Reach 90% of Stabilized reading
After switching from Zero Air to
Calibration Gas 5.0 seconds (2)

MEASUREMENT #3:

Stabilized Reading Using Calibration Gas: 490 ppm

90% of the Stabilized Reading: = 441 ppm

Time to Reach 90% of Stabilized reading
After switching from Zero Air to
Calibration Gas 5.0 seconds (3)

CALCULATE RESPONSE TIME:

$$\frac{(1) + (2) + (3)}{3} = \underline{5} \text{ SECONDS (MUST BE LESS THAN 30 SECONDS)}$$

PERFORMED BY: Britt Gebhardt

SEM CALIBRATION PROCEDURE AND BACKGROUND REPORT

LANDFILL NAME: High Acres

INSTRUMENT MAKE: LANDTEC MODEL: SEM 5000 S/N: 41057

Calibration Procedure

1. Allow instrument to zero itself while introducing zero

2. Introduce calibration gas into the probe.

Stabilized reading = 506 ppm

3. Adjust meter settings to read 500 ppm.

Background Determination Procedure

1. Upwind Background Reading (highest in 30 seconds): 7.8 ppm (1)

2. Downwind Reading (highest in 30 seconds): 32.4 ppm (2)

Calculate Background Value: $\frac{(1) + (2)}{2}$

Background = 20.1 ppm

PERFORMED BY: Kevin Miller TIME: 06.42.45

DATE: 2024/03/13

SEM CALIBRATION PRECISION REPORT

LANDFILL NAME: High Acres

MONITORING DATE: 2024/03/13 PERFORMED BY: Kevin Miller

EXPIRATION DATE: 2024/06/12 (3-mos.) TIME: 06.42.45

INSTRUMENT MAKE: LANDTEC MODEL: SEM 5000 S/N: 41057

CALIBRATION GAS STANDARD: 500 ppm CH4 (STD)

MEASUREMENT #1:

Meter Reading for Zero Air: 1 ppm (1)

Meter Reading for Calibration Gas: 506 ppm (2)

MEASUREMENT #2:

Meter Reading for Zero Air: 2 ppm (3)

Meter Reading for Calibration Gas: 512 ppm (4)

MEASUREMENT #3:

Meter Reading for Zero Air: 2 ppm (5)

Meter Reading for Calibration Gas: 509 ppm (6)

CALCULATE PRECISION:

$$\frac{[\text{STD} - (2)] + [\text{STD} - (4)] + [\text{STD} - (6)]}{3} \times \frac{1}{500} \times \frac{100}{1}$$

= 1.7 % (result must be less than 10%)

SEM INSTRUMENT RESPONSE TIME RECORD

LANDFILL NAME: High Acres

MONITORING DATE: 2024/03/13 TIME: 06.42.45

INSTRUMENT MAKE: LANDTEC MODEL: SEM 5000 S/N: 41057

MEASUREMENT #1:

Stabilized Reading Using Calibration Gas: 506 ppm

90% of the Stabilized Reading: = 455 ppm

Time to Reach 90% of Stabilized reading
After switching from Zero Air to
Calibration Gas 4.0 seconds (1)

MEASUREMENT #2:

Stabilized Reading Using Calibration Gas: 512 ppm

90% of the Stabilized Reading: = 461 ppm

Time to Reach 90% of Stabilized reading
After switching from Zero Air to
Calibration Gas 4.0 seconds (2)

MEASUREMENT #3:

Stabilized Reading Using Calibration Gas: 509 ppm

90% of the Stabilized Reading: = 458 ppm

Time to Reach 90% of Stabilized reading
After switching from Zero Air to
Calibration Gas 4.0 seconds (3)

CALCULATE RESPONSE TIME:

$$\frac{(1) + (2) + (3)}{3} = \underline{4} \text{ SECONDS (MUST BE LESS THAN 30 SECONDS)}$$

PERFORMED BY: Kevin Miller

SEM CALIBRATION PROCEDURE AND BACKGROUND REPORT

LANDFILL NAME: High Acres

INSTRUMENT MAKE: LANDTEC MODEL: SEM 5000 S/N: 41057

Calibration Procedure

1. Allow instrument to zero itself while introducing zero

2. Introduce calibration gas into the probe.

Stabilized reading = 517 ppm

3. Adjust meter settings to read 500 ppm.

Background Determination Procedure

1. Upwind Background Reading (highest in 30 seconds): 2 ppm (1)

2. Downwind Reading (highest in 30 seconds): 4 ppm (2)

Calculate Background Value: $\frac{(1) + (2)}{2}$

Background = 3.0 ppm

PERFORMED BY: Britt Gebhardt TIME: 09.19.44

DATE: 2024/03/22

SEM CALIBRATION PRECISION REPORT

LANDFILL NAME: High Acres

MONITORING DATE: 2024/03/22 PERFORMED BY: Britt Gebhardt

EXPIRATION DATE: 2024/06/21 (3-mos.) TIME: 09.19.44

INSTRUMENT MAKE: LANDTEC MODEL: SEM 5000 S/N: 41057

CALIBRATION GAS STANDARD: 500 ppm CH4 (STD)

MEASUREMENT #1:

Meter Reading for Zero Air: 1 ppm (1)

Meter Reading for Calibration Gas: 517 ppm (2)

MEASUREMENT #2:

Meter Reading for Zero Air: 2 ppm (3)

Meter Reading for Calibration Gas: 518 ppm (4)

MEASUREMENT #3:

Meter Reading for Zero Air: 2 ppm (5)

Meter Reading for Calibration Gas: 511 ppm (6)

CALCULATE PRECISION:

$$\frac{[\text{STD} - (2)] + [\text{STD} - (4)] + [\text{STD} - (6)]}{3} \times \frac{1}{500} \times \frac{100}{1}$$

= 3.1 % (result must be less than 10%)

SEM INSTRUMENT RESPONSE TIME RECORD

LANDFILL NAME: High Acres

MONITORING DATE: 2024/03/22 TIME: 09.19.44

INSTRUMENT MAKE: LANDTEC MODEL: SEM 5000 S/N: 41057

MEASUREMENT #1:

Stabilized Reading Using Calibration Gas: 517 ppm

90% of the Stabilized Reading: = 466 ppm

Time to Reach 90% of Stabilized reading
After switching from Zero Air to
Calibration Gas 4.0 seconds (1)

MEASUREMENT #2:

Stabilized Reading Using Calibration Gas: 518 ppm

90% of the Stabilized Reading: = 466 ppm

Time to Reach 90% of Stabilized reading
After switching from Zero Air to
Calibration Gas 4.0 seconds (2)

MEASUREMENT #3:

Stabilized Reading Using Calibration Gas: 511 ppm

90% of the Stabilized Reading: = 460 ppm

Time to Reach 90% of Stabilized reading
After switching from Zero Air to
Calibration Gas 4.0 seconds (3)

CALCULATE RESPONSE TIME:

$$\frac{(1) + (2) + (3)}{3} = \underline{4} \text{ SECONDS (MUST BE LESS THAN 30 SECONDS)}$$

PERFORMED BY: Britt Gebhardt

SEM CALIBRATION PROCEDURE AND BACKGROUND REPORT

LANDFILL NAME: High Acres

INSTRUMENT MAKE: LANDTEC MODEL: SEM 5000 S/N: 41057

Calibration Procedure

1. Allow instrument to zero itself while introducing zero

2. Introduce calibration gas into the probe.

Stabilized reading = 523 ppm

3. Adjust meter settings to read 500 ppm.

Background Determination Procedure

1. Upwind Background Reading (highest in 30 seconds): 2 ppm (1)

2. Downwind Reading (highest in 30 seconds): 4 ppm (2)

Calculate Background Value: $\frac{(1) + (2)}{2}$

Background = 3 ppm

PERFORMED BY: Chuck Boller TIME: 11.05.24

DATE: 2024/04/01

SEM CALIBRATION PRECISION REPORT

LANDFILL NAME: High Acres

MONITORING DATE: 2024/04/01 PERFORMED BY: Chuck Boller

EXPIRATION DATE: 2024/07/01 (3-mos.) TIME: 11.05.24

INSTRUMENT MAKE: LANDTEC MODEL: SEM 5000 S/N: 41057

CALIBRATION GAS STANDARD: 500 ppm CH4 (STD)

MEASUREMENT #1:

Meter Reading for Zero Air: 1 ppm (1)

Meter Reading for Calibration Gas: 523 ppm (2)

MEASUREMENT #2:

Meter Reading for Zero Air: 1 ppm (3)

Meter Reading for Calibration Gas: 514 ppm (4)

MEASUREMENT #3:

Meter Reading for Zero Air: 0 ppm (5)

Meter Reading for Calibration Gas: 513 ppm (6)

CALCULATE PRECISION:

$$\frac{[\text{STD} - (2)] + [\text{STD} - (4)] + [\text{STD} - (6)]}{3} \times \frac{1}{500} \times \frac{100}{1}$$

= 3.4 % (result must be less than 10%)

SEM INSTRUMENT RESPONSE TIME RECORD

LANDFILL NAME: High Acres

MONITORING DATE: 2024/04/01 TIME: 11.05.24

INSTRUMENT MAKE: LANDTEC MODEL: SEM 5000 S/N: 41057

MEASUREMENT #1:

Stabilized Reading Using Calibration Gas: 523 ppm

90% of the Stabilized Reading: = 471 ppm

Time to Reach 90% of Stabilized reading
After switching from Zero Air to
Calibration Gas 4.0 seconds (1)

MEASUREMENT #2:

Stabilized Reading Using Calibration Gas: 514 ppm

90% of the Stabilized Reading: = 463 ppm

Time to Reach 90% of Stabilized reading
After switching from Zero Air to
Calibration Gas 4.0 seconds (2)

MEASUREMENT #3:

Stabilized Reading Using Calibration Gas: 513 ppm

90% of the Stabilized Reading: = 462 ppm

Time to Reach 90% of Stabilized reading
After switching from Zero Air to
Calibration Gas 4.0 seconds (3)

CALCULATE RESPONSE TIME:

$$\frac{(1) + (2) + (3)}{3} = \underline{4} \text{ SECONDS (MUST BE LESS THAN 30 SECONDS)}$$

PERFORMED BY: Chuck Boller

SEM CALIBRATION PROCEDURE AND BACKGROUND REPORT

LANDFILL NAME: High Acres

INSTRUMENT MAKE: LANDTEC MODEL: SEM 5000 S/N: 41057

Calibration Procedure

1. Allow instrument to zero itself while introducing zero

2. Introduce calibration gas into the probe.

Stabilized reading = 503 ppm

3. Adjust meter settings to read 500 ppm.

Background Determination Procedure

1. Upwind Background Reading (highest in 30 seconds): 3 ppm (1)

2. Downwind Reading (highest in 30 seconds): 3 ppm (2)

Calculate Background Value: $\frac{(1) + (2)}{2}$

Background = 3.0 ppm

PERFORMED BY: Britt Gebhardt TIME: 09.10.36

DATE: 2024/04/12

SEM CALIBRATION PRECISION REPORT

LANDFILL NAME: High Acres

MONITORING DATE: 2024/04/12 PERFORMED BY: Britt Gebhardt

EXPIRATION DATE: 2024/07/12 (3-mos.) TIME: 09.10.36

INSTRUMENT MAKE: LANDTEC MODEL: SEM 5000 S/N: 41057

CALIBRATION GAS STANDARD: 500 ppm CH4 (STD)

MEASUREMENT #1:

Meter Reading for Zero Air: 2 ppm (1)

Meter Reading for Calibration Gas: 503 ppm (2)

MEASUREMENT #2:

Meter Reading for Zero Air: 2 ppm (3)

Meter Reading for Calibration Gas: 508 ppm (4)

MEASUREMENT #3:

Meter Reading for Zero Air: 2 ppm (5)

Meter Reading for Calibration Gas: 512 ppm (6)

CALCULATE PRECISION:

$$\frac{[\text{STD} - (2)] + [\text{STD} - (4)] + [\text{STD} - (6)]}{3} \times \frac{1}{500} \times \frac{100}{1}$$

= 1.5 % (result must be less than 10%)

SEM INSTRUMENT RESPONSE TIME RECORD

LANDFILL NAME: High Acres

MONITORING DATE: 2024/04/12 TIME: 09.10.36

INSTRUMENT MAKE: LANDTEC MODEL: SEM 5000 S/N: 41057

MEASUREMENT #1:

Stabilized Reading Using Calibration Gas: 503 ppm

90% of the Stabilized Reading: = 453 ppm

Time to Reach 90% of Stabilized reading
After switching from Zero Air to
Calibration Gas 5.0 seconds (1)

MEASUREMENT #2:

Stabilized Reading Using Calibration Gas: 508 ppm

90% of the Stabilized Reading: = 457 ppm

Time to Reach 90% of Stabilized reading
After switching from Zero Air to
Calibration Gas 5.0 seconds (2)

MEASUREMENT #3:

Stabilized Reading Using Calibration Gas: 512 ppm

90% of the Stabilized Reading: = 461 ppm

Time to Reach 90% of Stabilized reading
After switching from Zero Air to
Calibration Gas 4.0 seconds (3)

CALCULATE RESPONSE TIME:

$$\frac{(1) + (2) + (3)}{3} = \underline{5} \text{ SECONDS (MUST BE LESS THAN 30 SECONDS)}$$

PERFORMED BY: Britt Gebhardt

PortaGasTM

A Linde company

CERTIFICATE OF ANALYSIS

ISO 9001:2015 CERTIFIED
ISO 17034:2016 ACCREDITED
ISO/IEC 17025:2017 ACCREDITED

1202 E Sam Houston Parkway S,
Pasadena, TX 77503
Phone:(800) 548 2268 Fax:(713) 928 9961

PO Number: 1128

Certification Date: 21-Feb-2023

Manufactured For:

White Oak Environmental & Safety
4026 N. Hampton Drive
Powell OH 43065
United States Of America

Customer Part No:

Cylinder Size: 100GAL
Cylinder Content: 100 L (3.5 CU.FT.) @ 70 F (21 C) & 1000 PSIG (6890Kpag)
Cylinder Lot No: 276718
Unit Of Measure: Mole
Expiration Date: Mar 2026

Component	Nominal	Uncertainty	Analytical Method
AIR ZERO			Teledyne 3000M Series Percent Oxygen Analyzer

The mixture was manufactured or transfilled from a standard which has been gravimetrically blended with traceability through NIST to the International System of Units (SI) balance. Balances are calibrated by a certified third party with certified NIST weights and NIST test numbers. **Report Number: BU70910-051123.** The uncertainty is expressed as an expanded uncertainty $U=ku$ with u determined by experiment and a coverage factor $k=2$. The certified value $\pm U$ is presented with a level of confidence of approximately 95%.



Quality Assurance Manager



GASCO AFFILIATES, LLC.

320 Scarlet Blvd.
Oldsmar, FL 34677
(800) 910-0051
fax: (866) 755-8920
www.gascogas.com

CERTIFICATE OF ANALYSIS

Date: August 23, 2022
Order Number: 917
Lot Number: 304-402524111-1

Customer: White Oak Environmental
Use Before: 08/23/2026

Component	Requested Concentration	Analytical Result (+/- 2%)
Methane	500 PPM	474 PPM
Air	Balance	Balance

Cylinder Size: 3.708 Cu. Ft.
Contents: 105 Liter (EcoSmart)

Valve: 5/8" -18UNF (C-10)
Pressure: 1200 psig

Product composition verified by direct comparison to calibration standards traceable to N.I.S.T. weights and/ or N.I.S.T. Gas Mixture reference materials.

Analyst:

Glenn Velez



GASCO AFFILIATES, LLC.

320 Scarlet Blvd.
Oldsmar, FL 34677
(800) 910-0051
fax: (866) 755-8920
www.gascogas.com

CERTIFICATE OF ANALYSIS

Date: April 28, 2023
Order Number: PO20974
Lot Number: 304-402731367-1

Customer: Eco-Rental Solutions
Use Before: 04/28/2027

Component	Requested Concentration	Analytical Result (+/- 2%)
Methane	500 PPM	499 PPM
Air	Balance	Balance

Cylinder Size: 3.708 Cu. Ft.
Contents: 105 Liter (EcoSmart)

Valve: 5/8" -18UNF (C-10)
Pressure: 1200 psig

Product composition verified by direct comparison to calibration standards traceable to N.I.S.T. weights and/ or N.I.S.T. Gas Mixture reference materials.

Analyst:

Glenn Velez

Attachment 2

Photos of Exceedance Locations

High Acres Landfill
Surface Emission Monitoring
First Quarter - 2024

1. Grid I39

- 03/12/2024
- Initial Reading – 1,000 ppm



Grid I39

- Corrective Action: Additional cover material added
- 03/22/2024
- 10-Day Follow Up Reading – 124 ppm



2. HIGOT215

- 03/12/2024
- Initial Reading – 418 ppm



HIGOT215

- Corrective Action: Liner installed and cover material added
- 04/01/2024
- Follow Up Reading – 52.0 ppm



3. WEST_63R

- 03/12/2024
- Initial Reading – 7,100 ppm



WESTG_63R

- Corrective Action: Liner repaired
- 03/22/2024
- 10-Day Follow Up Reading – 212 ppm
 - 1-Month Follow Up Reading – 2.5 ppm



4. WEST_56R

- 03/12/2024
- Initial Reading – 6,900 ppm



WEST_56R

- Corrective Action: Restored liner vacuum
- 03/22/2024
- 10-Day Follow Up Reading – 6.5 ppm



5. WESTGW86

- 03/12/2024
- Initial Reading – 784 ppm



WESTGW86

- Corrective Action: Restored liner vacuum
- 03/22/2024
- 10-Day Follow Up Reading – 6.5 ppm



6. HIGOT142

- 03/12/2024
- Initial Reading – 749 ppm



HIGOT142

- Corrective Action: Additional cover material added
- 03/22/2024
- 10-Day Follow Up Reading – 63 ppm



7. HIGOT097

- 03/12/2024
- Initial Reading – 1,545 ppm



HIGOT097

- Corrective Action: Increased vacuum
- 03/22/2024
- 10-Day Follow Up Reading – 90.7 ppm



8. HIGOT417

- 03/12/2024
- Initial Reading – 8,630 ppm



HIGOT417

- Corrective Action: Liner repaired
- 03/22/2024
- 10-Day Follow Up Reading – 56.1 ppm



9. EASTGW20

- 03/12/2024
- Initial Reading – 963 ppm



EASTGW20

- Corrective Action: Increased vacuum
- 03/22/2024
- 10-Day Follow Up Reading – 2.8 ppm



10. HIGOT292

- 03/12/2024
- Initial Reading – 730 ppm



HIGOT292

- Corrective Action: Increased vacuum
- 03/22/2024
- 10-Day Follow Up Reading – 10.5 ppm



11.WEST115R

- 03/12/2024
- Initial Reading – 21,000 ppm



WEST115R

- Corrective Action: Increased vacuum
- 03/22/2024
- 10-Day Follow Up Reading – 9.9 ppm



12.HIGOT446

- 03/13/2024
- Initial Reading – 3,285 ppm



HIGOT446

- Corrective Action: Liner repaired
- 03/22/2024
- 10-Day Follow Up Reading – 17.1 ppm



13. HAGW1228

- 03/13/2024
- Initial Reading – 1,910 ppm



HAGW1228

- Corrective Action: Liner repaired
- 03/22/2024
- 10-Day Follow Up Reading – 1.9 ppm



14.HIGOT456

- 03/13/2024
- Initial Reading – 27,000 ppm



HIGOT456

- Corrective Action: Liner repaired
- 03/22/2024
- 10-Day Follow Up Reading – 4.9 ppm



15. HAGW1213

- 03/13/2024
- Initial Reading – 12,000 ppm



HAGW1213

- Corrective Action: Liner repaired
- 03/22/2024
- 10-Day Follow Up Reading – 7,470 ppm
 - Additional 10-Day Follow Up 04/01/2024 Reading 5.6 ppm



16. HAGW1209

- 03/13/2024
- Initial Reading – 3,600 ppm



HAGW1209

- Corrective Action: Liner repaired
- 03/22/2024
- 10-Day Follow Up Reading – 88.1 ppm



17. HAGW1229

- 03/13/2024
- Initial Reading – 1,050 ppm



HAGW1229

- Corrective Action: Slipform raised and cover material added
- 03/22/2024
- 10-Day Follow Up Reading – 16.4 ppm



18. HIGOT457

- 03/13/2024
- Initial Reading – 1,245 ppm



HIGOT457

- Corrective Action: New vacuum source installed
- 03/22/2024
- 10-Day Follow Up Reading –25.3 ppm



19.WEST111R

- 03/13/2024
- Initial Reading – 320 ppm



WEST111R

- Corrective Action: Cover material added
- 03/2024
- Follow Up Reading – 6.5 ppm



Attachment 3

On-Site Meteorological Data –

March 12, 2024, through March 18, 2024

z6-17454
 # Records: 2016

Timestamps	Port1															Port8	
	ATMOS 41 All-in-one Weather Station															Barometer	
	W/m ² Solar Radiation	Precip. (in)	Lightning Activity	miles Lightning Distance	° Wind Direction	mph Wind Speed	mph Gust Speed	°F Air Temp.	% Relative Humidity	kPa Atmospheric Pressure	° X-axis Level	° Y-axis Level	in/h Max Precip Rate	°F RH Sensor Temp	kPa VPD	kPa Reference Pressure	°F Logger Temp.
2024-03-12 00:00:00	0	0	0	0	251	6.55	11.01	38.7	69.4	98.87	-0.5	-0.7	0	38.7	0.24	98.85	37.8
2024-03-12 00:05:00	0	0	0	0	248	7.16	11.5	38.7	69.6	98.85	-0.5	-0.7	0	38.7	0.24	98.84	38
2024-03-12 00:10:00	0	0	0	0	248	8.01	11.7	38.8	69.2	98.84	-0.5	-0.8	0	38.8	0.25	98.83	38.4
2024-03-12 00:15:00	0	0	0	0	249	7.49	11.5	38.9	68.3	98.83	-0.4	-0.8	0	38.9	0.26	98.83	38.6
2024-03-12 00:20:00	0	0	0	0	249	6.87	10.6	39	68.4	98.82	-0.4	-0.8	0	39	0.26	98.81	38.6
2024-03-12 00:25:00	0	0	0	0	255	6.98	9.98	39.1	68	98.82	-0.4	-0.7	0	39.1	0.26	98.8	38.5
2024-03-12 00:30:00	0	0	0	0	254	6.17	10.71	39.1	68.3	98.8	-0.5	-0.8	0	39.1	0.26	98.78	38.5
2024-03-12 00:35:00	0	0	0	0	254	6.08	8.39	39	68.6	98.79	-0.5	-0.7	0	39.1	0.25	98.77	38.5
2024-03-12 00:40:00	0	0	0	0	255	6.29	9.31	39.1	68	98.78	-0.4	-0.7	0	39.1	0.26	98.76	38.5
2024-03-12 00:45:00	0	0	0	0	261	5.55	10.09	39.2	67.7	98.77	-0.3	-0.8	0	39.2	0.26	98.75	38.5
2024-03-12 00:50:00	0	0	0	0	266	5.5	8.75	39.2	67.6	98.76	-0.6	-0.8	0	39.2	0.26	98.74	38.5
2024-03-12 00:55:00	0	0	0	0	267	5.68	10.13	39.2	67.4	98.75	-0.5	-0.7	0	39.2	0.27	98.73	38.5
2024-03-12 01:00:00	0	0	0	0	261	4.43	6.55	39.2	67.3	98.74	-0.4	-0.7	0	39.2	0.27	98.73	38.5
2024-03-12 01:05:00	0	0	0	0	263	4.32	7.05	39.2	67.1	98.73	-0.5	-0.7	0	39.2	0.27	98.72	38.5
2024-03-12 01:10:00	0	0	0	0	262	3.8	5.46	39.2	66.9	98.73	-0.4	-0.7	0	39.2	0.27	98.71	38.5
2024-03-12 01:15:00	0	0	0	0	261	3.31	4.52	39.1	66.9	98.72	-0.5	-0.8	0	39.1	0.27	98.7	38.4
2024-03-12 01:20:00	0	0	0	0	278	3.47	4.7	39.1	65.6	98.72	-0.5	-0.7	0	39.2	0.28	98.7	38.5
2024-03-12 01:25:00	0	0	0	0	262	3.53	4.9	39.2	65.3	98.71	-0.4	-0.7	0	39.2	0.28	98.69	38.5
2024-03-12 01:30:00	0	0	0	0	277	3.36	4.29	39.2	64.7	98.7	-0.4	-0.8	0	39.2	0.29	98.68	38.5
2024-03-12 01:35:00	0	0	0	0	272	3.56	4.36	39.2	64	98.69	-0.4	-0.7	0	39.2	0.29	98.67	38.4
2024-03-12 01:40:00	0	0	0	0	287	2.1	3.18	39.1	64.1	98.68	-0.4	-0.7	0	39.2	0.29	98.67	38.3
2024-03-12 01:45:00	0	0	0	0	290	2.08	2.64	39	64.4	98.68	-0.5	-0.8	0	39	0.29	98.66	38.1
2024-03-12 01:50:00	0	0	0	0	340	2.04	2.35	38.9	64.8	98.68	-0.3	-0.8	0	38.9	0.28	98.66	38
2024-03-12 01:55:00	0	0	0	0	17	2.66	3.6	38.8	65.5	98.67	-0.4	-0.8	0	38.8	0.28	98.66	37.8
2024-03-12 02:00:00	0	0	0	0	9	2.84	3.42	38.6	65.6	98.68	-0.5	-0.7	0	38.6	0.27	98.66	37.7
2024-03-12 02:05:00	0	0	0	0	359	2.53	3.18	38.5	65.7	98.67	-0.5	-0.8	0	38.5	0.27	98.65	37.5
2024-03-12 02:10:00	0	0	0	0	346	1.68	2.33	38.4	66.1	98.66	-0.4	-0.8	0	38.4	0.27	98.64	37.2
2024-03-12 02:15:00	0	0	0	0	347	1.63	2.28	38.2	65.8	98.65	-0.5	-0.8	0	38.2	0.27	98.63	37
2024-03-12 02:20:00	0	0	0	0	336	1.97	2.77	38	65.8	98.64	-0.4	-0.7	0	38	0.27	98.63	36.8
2024-03-12 02:25:00	0	0	0	0	310	1.61	2.21	37.9	65.9	98.64	-0.5	-0.8	0	37.9	0.26	98.62	36.8
2024-03-12 02:30:00	0	0	0	0	286	2.06	3.13	37.9	65	98.63	-0.5	-0.8	0	37.9	0.27	98.61	36.9
2024-03-12 02:35:00	0	0	0	0	290	1.81	2.66	38.2	65.1	98.62	-0.5	-0.7	0	38.1	0.27	98.6	37
2024-03-12 02:40:00	0	0	0	0	274	2.21	3.09	38	64.8	98.61	-0.5	-0.7	0	38	0.27	98.59	37.1
2024-03-12 02:45:00	0	0	0	0	271	2.71	3.4	38.2	64	98.6	-0.5	-0.7	0	38.2	0.28	98.59	37.1
2024-03-12 02:50:00	0	0	0	0	297	1.66	2.73	38.3	65	98.6	-0.5	-0.8	0	38.3	0.27	98.58	37.1
2024-03-12 02:55:00	0	0	0	0	335	0.51	0.96	38.3	65.5	98.6	-0.5	-0.8	0	38.3	0.27	98.58	36.9
2024-03-12 03:00:00	0	0	0	0	276	0.49	1.16	38.1	66.2	98.59	-0.5	-0.8	0	38.1	0.26	98.57	36.6
2024-03-12 03:05:00	0	0	0	0	331	0.67	1.5	38	66	98.59	-0.5	-0.8	0	38	0.26	98.57	36.3
2024-03-12 03:10:00	0	0	0	0	16	1.34	2.15	37.8	65.7	98.58	-0.4	-0.8	0	37.8	0.26	98.56	36
2024-03-12 03:15:00	0	0	0	0	352	0.4	0.78	37.6	65.8	98.58	-0.6	-0.8	0	37.6	0.26	98.56	35.6
2024-03-12 03:20:00	0	0	0	0	231	1.52	2.08	37.3	65.6	98.57	-0.5	-0.7	0	37.3	0.26	98.55	35.4
2024-03-12 03:25:00	0	0	0	0	270	2.06	3.18	37.4	64.7	98.57	-0.4	-0.7	0	37.4	0.27	98.55	35.5
2024-03-12 03:30:00	0	0	0	0	277	1.21	2.3	37.3	64.9	98.57	-0.3	-0.8	0	37.3	0.27	98.55	35.4
2024-03-12 03:35:00	0	0	0	0	221	1.41	2.26	37.2	65.2	98.56	-0.5	-0.7	0	37.2	0.26	98.54	35.3
2024-03-12 03:40:00	0	0	0	0	214	1.9	2.33	37.1	65.1	98.56	-0.5	-0.7	0	37.1	0.26	98.54	35.1
2024-03-12 03:45:00	0	0	0	0	205	1.74	2.28	37.3	64.8	98.56	-0.5	-0.7	0	37.3	0.27	98.53	35
2024-03-12 03:50:00	0	0	0	0	220	2.3	3.38	37.2	65.1	98.55	-0.5	-0.7	0	37.2	0.26	98.53	34.8
2024-03-12 03:55:00	0	0	0	0	211	3.44	5.06	37.2	66.2	98.55	-0.5	-0.7	0	37.2	0.25	98.53	34.8
2024-03-12 04:00:00	0	0	0	0	212	3.67	4.92	37.3	67.2	98.55	-0.5	-0.7	0	37.3	0.25	98.53	34.9
2024-03-12 04:05:00	0	0	0	0	209	3.74	5.66	37.4	67.6	98.56	-0.4	-0.7	0	37.4	0.25	98.53	35
2024-03-12 04:10:00	0	0	0	0	216	2.51	4.16	37.3	69.4	98.56	-0.4	-0.8	0	37.3	0.23	98.53	34.7
2024-03-12 04:15:00	0	0	0	0	210	4.12	4.88	37.1	69.4	98.56	-0.6	-0.8	0	37.1	0.23	98.53	34.5
2024-03-12 04:20:00	0	0	0	0	216	4.18	5.82	37.1	69.4	98.56	-0.5	-0.7	0	37.1	0.23	98.54	34.4
2024-03-12 04:25:00	0	0	0	0	203	4.56	5.35	37	69.9	98.56	-0.6	-0.8	0	37.1	0.23	98.54	34.2
2024-03-12 04:30:00	0	0	0	0	206	4.61	5.57	36.8	69.7	98.56	-0.5	-0.7	0	36.8	0.22	98.54	34.1
2024-03-12 04:35:00	0	0	0	0	230	4.18	5.32	36.9	69.8	98.57	-0.6	-0.7	0	36.9	0.22	98.54	33.9
2024-03-12 04:40:00	0	0	0	0	217	3.91	4.54	36.9	69.7	98.57	-0.6	-0.7	0	36.9	0.22	98.55	33.9
2024-03-12 04:45:00	0	0	0	0	247	3.09	4.63	36.8	70.3	98.58	-0.5	-0.7	0	36.8	0.22	98.56	33.8
2024-03-12 04:50:00	0	0	0	0	270	2.3	3.53	36.7	71	98.59	-0.5	-0.8	0	36.8	0.21	98.56	33.7
2024-03-12 04:55:00	0	0	0	0	274	1.86	2.84	36.7	70.8	98.59	-0.5	-0.8	0	36.7	0.22	98.56	33.6
2024-03-12 05:00:00	0	0	0	0	266	2.04	2.64	36.7	70.8	98.59	-0.5	-0.8	0	36.7	0.22	98.57	33.4
2024-03-12 05:05:00	0	0	0	0	269	2.17	2.8	36.7	70.6	98.6	-0.5	-0.6	0	36.7	0.22	98.57	33.5
2024-03-12 05:10:00	0	0	0	0	274	1.52	2.17	36.8	70.3	98.61	-0.5	-0.7	0	36.8	0.22	98.58	33.6
2024-03-12 05:15:00	0	0	0	0	179	0.69	1.95	36.6	71	98.61	-0.5	-0.7	0	36.7	0.21	98.58	33.4
2024-03-12 05:20:00	0	0	0	0	151	2.1	2.57	36.4	71.1	98.61	-0.5	-0.8	0	36.4	0.21	98.59	33.1
2024-03-12 05:25:00	0	0	0	0	195	2.04	3.36	36.3	71.3	98.62	-0.5	-0.7	0	36.2	0.21	98.59	33
2024-03-12 05:30:00	0	0	0	0	203	3.58	4.27	36.2	71.8	98.62	-0.5	-0.7	0	36.2	0.2	98.59	32.9
2024-03-12 05:35:00	0	0	0	0	210	2.98	3.33	36.2	71.6	98.62	-0.5	-0.7	0	36.2	0.21	98.59	32.8
2024-03-12 05:40:00	0	0	0	0	201	3.2	3.51	36.2	71.5	98.63	-0.6	-0.8	0	36.1	0.21	98.6	32.9
2024-03-12 05:45:00	0	0	0	0	196	2.91	3.4	36.2	72	98.63	-0.5	-0.7	0	36.2	0.2	98.6	32.9
2024-03-12 05:50:00	0	0	0	0	199	2.8	3.51	36.2	71.9	98.63	-0.5	-0.7	0	36.2	0.2	98.6	32.9
2024-03-12 05:55:00	0	0	0	0	206	3.04	3.83	36.3	71.7	98.63	-0.5	-0.7	0	36.3	0.21	98.6	33
2024-03-12 06:00:00	0	0	0	0	206	4.32	4.99	36.4	71.3	98.63	-0.5	-0.8	0				

z6-17454
 # Records: 2016

Timestamps	Port1															Port8	
	ATMOS 41 All-in-one Weather Station															Barometer	
	W/m ² Solar Radiation	Precip. (in)	Lightning Activity	miles Lightning Distance	° Wind Direction	mph Wind Speed	mph Gust Speed	°F Air Temp.	% Relative Humidity	kPa Atmospheric Pressure	° X-axis Level	° Y-axis Level	in/h Max Precip Rate	°F RH Sensor Temp	kPa VPD	kPa Reference Pressure	°F Logger Temp.
2024-03-12 07:20:00	28.2	0	0	0	270	5.37	7.36	37.5	81.7	98.73	-0.5	-0.7	0	37.6	0.14	98.71	35
2024-03-12 07:25:00	38.2	0	0	0	276	4.99	7.78	37.7	81	98.73	-0.4	-0.8	0	37.8	0.15	98.71	35.2
2024-03-12 07:30:00	49.2	0	0	0	282	4.76	5.84	37.9	80.6	98.73	-0.5	-0.8	0	38	0.15	98.72	35.4
2024-03-12 07:35:00	60.6	0	0	0	278	4.56	5.59	37.9	80.5	98.73	-0.4	-0.7	0	38.1	0.15	98.72	35.7
2024-03-12 07:40:00	72.8	0	0	0	278	5.3	6.6	38.2	80.6	98.73	-0.5	-0.8	0	38.4	0.15	98.73	36.1
2024-03-12 07:45:00	85.6	0	0	0	275	5.41	6.93	38.5	80.2	98.74	-0.5	-0.7	0	38.7	0.16	98.73	36.6
2024-03-12 07:50:00	98.2	0	0	0	272	6.8	9.26	38.8	80.5	98.75	-0.4	-0.8	0	39.1	0.16	98.74	37.2
2024-03-12 07:55:00	109	0	0	0	275	5.79	7.67	39.2	80.3	98.74	-0.3	-0.8	0	39.6	0.16	98.74	37.8
2024-03-12 08:00:00	118.8	0	0	0	280	5.61	6.87	39.5	80.1	98.74	-0.4	-0.7	0	40	0.16	98.74	38.3
2024-03-12 08:05:00	130	0	0	0	277	5.55	8.05	40	79.8	98.74	-0.4	-0.8	0	40.4	0.17	98.74	38.9
2024-03-12 08:10:00	150.2	0	0	0	278	5.59	8.3	40.5	80	98.75	-0.3	-0.5	0	40.9	0.17	98.76	39.6
2024-03-12 08:15:00	162.8	0	0	0	282	5.12	10.02	41	79.5	98.76	-0.3	-0.7	0	41.6	0.18	98.77	40.4
2024-03-12 08:20:00	171	0	0	0	286	4.88	5.84	41.5	78.6	98.77	-0.4	-0.7	0	42.1	0.19	98.77	41
2024-03-12 08:25:00	165.4	0	0	0	287	5.03	6.53	41.7	78	98.77	-0.5	-0.7	0	42.3	0.2	98.78	41.5
2024-03-12 08:30:00	173.6	0	0	0	286	4.61	6.46	42	77.8	98.78	-0.4	-0.7	0	42.6	0.2	98.78	42
2024-03-12 08:35:00	198.4	0	0	0	282	5.5	6.91	42.2	77.4	98.77	-0.4	-0.7	0	42.8	0.21	98.78	42.4
2024-03-12 08:40:00	222.6	0	0	0	287	5.68	7.96	42.6	77.6	98.77	-0.3	-0.7	0	43.3	0.21	98.78	42.9
2024-03-12 08:45:00	241.2	0	0	0	294	5.32	8.05	43.1	77.1	98.77	-0.3	-0.9	0	44	0.22	98.79	43.6
2024-03-12 08:50:00	266.2	0	0	0	292	6.11	8.37	43.9	76.8	98.78	-0.3	-0.7	0	44.7	0.23	98.79	44.4
2024-03-12 08:55:00	286.8	0	0	0	288	7.05	10.71	44.6	76	98.79	-0.4	-0.7	0	45.5	0.24	98.8	45.2
2024-03-12 09:00:00	299.2	0	0	0	283	8.39	11.48	45.2	74.9	98.79	-0.2	-0.7	0	46.1	0.26	98.8	45.9
2024-03-12 09:05:00	315.4	0	0	0	279	7.72	12.33	45.6	74.4	98.8	-0.1	-0.8	0	46.5	0.27	98.81	46.5
2024-03-12 09:10:00	325.6	0	0	0	288	8.88	13.6	46.1	74.3	98.8	-0.3	-0.8	0	47	0.27	98.82	47.1
2024-03-12 09:15:00	315.8	0	0	0	285	9.93	14.72	46.6	73.1	98.8	-0.3	-0.8	0	47.4	0.29	98.82	47.4
2024-03-12 09:20:00	299.6	0	0	0	288	10.16	15.75	46.8	73.1	98.81	0.1	-0.8	0	47.6	0.29	98.82	47.7
2024-03-12 09:25:00	273.4	0	0	0	288	10.56	13.87	46.7	72.4	98.81	-0.1	-0.8	0	47.4	0.3	98.82	47.8
2024-03-12 09:30:00	307.2	0	0	0	281	9.22	14.5	46.7	73	98.81	0	-0.7	0	47.5	0.29	98.83	47.9
2024-03-12 09:35:00	331.6	0	0	0	277	8.68	13.33	47.1	72.5	98.82	-0.1	-0.7	0	47.9	0.3	98.83	48.1
2024-03-12 09:40:00	357	0	0	0	295	7.23	11.88	47.4	72	98.82	-0.1	-0.7	0	48.4	0.31	98.84	48.5
2024-03-12 09:45:00	384.2	0	0	0	300	7.05	11.23	47.7	71.8	98.82	-0.2	-0.8	0	48.8	0.32	98.84	49
2024-03-12 09:50:00	394.6	0	0	0	298	6.8	9.71	48.2	70.7	98.82	-0.1	-0.9	0	49.3	0.34	98.84	49.5
2024-03-12 09:55:00	378.6	0	0	0	275	7.81	12.86	48.6	70.6	98.84	-0.1	-0.9	0	49.7	0.34	98.85	50
2024-03-12 10:00:00	404.4	0	0	0	275	8.59	13.2	49	70	98.84	-0.1	-0.8	0	49.9	0.35	98.86	50.3
2024-03-12 10:05:00	360.2	0	0	0	269	7.09	11.45	49	70.2	98.85	-0.2	-0.8	0	50	0.35	98.86	50.6
2024-03-12 10:10:00	384.2	0	0	0	279	8.19	13.13	49.2	69.6	98.86	-0.1	-0.8	0	50.1	0.36	98.87	50.8
2024-03-12 10:15:00	391.4	0	0	0	300	8.57	12.15	49.4	68.5	98.86	0	-0.8	0	50.3	0.38	98.88	50.8
2024-03-12 10:20:00	350.4	0	0	0	273	7.99	11.43	49.3	69.2	98.87	0	-0.7	0	50.3	0.37	98.88	51
2024-03-12 10:25:00	456.2	0	0	0	274	9.93	14.16	49.7	68.6	98.86	-0.2	-0.6	0	50.6	0.38	98.88	51.1
2024-03-12 10:30:00	470.8	0	0	0	285	8.63	13.38	50	67.5	98.87	-0.2	-0.7	0	51	0.4	98.89	51.3
2024-03-12 10:35:00	449.4	0	0	0	288	6.76	12.68	50.5	67.8	98.88	-0.1	-0.8	0	51.6	0.4	98.89	51.7
2024-03-12 10:40:00	415.6	0	0	0	257	7.56	12.37	50.9	67.4	98.89	-0.1	-0.8	0	51.9	0.41	98.91	52.2
2024-03-12 10:45:00	458.6	0	0	0	274	8.1	12.35	51.3	67.3	98.89	-0.1	-0.9	0	52.3	0.42	98.9	52.5
2024-03-12 10:50:00	491	0	0	0	282	10.89	15.79	51.9	64.9	98.88	0	-0.8	0	52.8	0.46	98.9	52.6
2024-03-12 10:55:00	523.4	0	0	0	292	8.55	14.58	52	64.6	98.87	-0.1	-0.8	0	53	0.47	98.89	53
2024-03-12 11:00:00	549	0	0	0	268	9.84	14.76	52.5	64.7	98.88	-0.1	-0.9	0	53.4	0.48	98.9	53.3
2024-03-12 11:05:00	533.6	0	0	0	259	7.74	12.1	52.5	65	98.88	0	-0.8	0	53.5	0.47	98.9	53.7
2024-03-12 11:10:00	531	0	0	0	270	10.09	14.63	52.7	64.5	98.87	0	-0.8	0	53.6	0.48	98.89	53.8
2024-03-12 11:15:00	537.4	0	0	0	265	8.03	13.51	52.9	64.9	98.88	-0.2	-0.8	0	53.8	0.48	98.9	54.1
2024-03-12 11:20:00	495.2	0	0	0	262	7.43	10.8	53.2	63.9	98.88	0	-0.8	0	54.2	0.5	98.9	54.4
2024-03-12 11:25:00	551	0	0	0	282	8.79	12.53	53.6	63.6	98.87	0	-0.8	0	54.5	0.51	98.89	54.6
2024-03-12 11:30:00	544.8	0	0	0	265	10.58	17.09	53.9	63.3	98.87	0	-0.7	0	54.8	0.52	98.89	54.9
2024-03-12 11:35:00	556.8	0	0	0	246	9.24	14.05	53.7	63	98.87	0	-0.9	0	54.6	0.52	98.88	54.9
2024-03-12 11:40:00	604.6	0	0	0	281	8.39	12.53	53.7	62.6	98.86	0	-0.8	0	54.7	0.53	98.87	54.9
2024-03-12 11:45:00	633.6	0	0	0	288	7.2	13.13	54	62.2	98.86	0	-0.7	0	55.1	0.54	98.87	55.1
2024-03-12 11:50:00	650	0	0	0	277	7.74	12.59	54.6	61.8	98.86	0	-0.8	0	55.6	0.56	98.88	55.5
2024-03-12 11:55:00	635.4	0	0	0	263	7.56	11.12	55	61.3	98.86	0	-0.8	0	56	0.57	98.88	56
2024-03-12 12:00:00	682.8	0	0	0	287	6.64	12.8	55.2	59.5	98.85	0.1	-0.8	0	56.3	0.6	98.87	56.2
2024-03-12 12:05:00	669.6	0	0	0	284	7.25	13.24	55.7	60	98.85	0	-0.7	0	56.7	0.6	98.87	56.5
2024-03-12 12:10:00	699.4	0	0	0	279	8.1	11.74	56.3	60.1	98.86	0.1	-0.8	0	57.3	0.62	98.87	57
2024-03-12 12:15:00	688	0	0	0	286	6.38	12.48	56.5	57.4	98.86	0.1	-0.8	0	57.5	0.66	98.88	57.1
2024-03-12 12:20:00	685.8	0	0	0	244	8.19	15.35	56.7	58.8	98.87	0.2	-0.9	0	57.8	0.65	98.88	57.3
2024-03-12 12:25:00	685.4	0	0	0	254	6.93	11.39	56.8	57.7	98.87	0.1	-0.8	0	57.8	0.67	98.88	57.4
2024-03-12 12:30:00	681.2	0	0	0	288	7.7	12.48	56.9	58.2	98.87	0.1	-0.7	0	58	0.66	98.88	57.4
2024-03-12 12:35:00	678	0	0	0	284	7.54	12.62	57.1	57.1	98.86	0.1	-0.8	0	58	0.68	98.87	57.5
2024-03-12 12:40:00	662.4	0	0	0	240	8.9	16.31	57.3	57.8	98.85	0.1	-0.8	0	58.4	0.68	98.86	57.7
2024-03-12 12:45:00	641.6	0	0	0	263	9.35	14.52	57.5	56.7	98.85	0.2	-0.9	0	58.4	0.7	98.86	57.7
2024-03-12 12:50:00	616.4	0	0	0	258	8.93	13.94	57.6	57.6	98.85	0.1	-0.8	0	58.5	0.69	98.86	57.8
2024-03-12 12:55:00	586.6	0	0	0	273	9.17	15.82	57.6	57	98.84	0.2	-0.7	0	58.6	0.7	98.86	57.8
2024-03-12 13:00:00	586	0	0	0	271	9.1	13.58	57.7	56.6	98.85	0	-0.9	0	58.7	0.71	98.85	57.9
2024-03-12 13:05:00	621	0	0	0	246	11.36	17.05	57.8	57.1	98.84	0.1	-0.9	0	58.8	0.7	98.85	58
2024-03-12 13:10:00	642.2	0	0	0	267	8.46	14.94	57.7	56.7	98.84	0.2	-0.9	0	58.6	0.7	98.84	58
2024-03-12 13:15:00	658.4	0															

z6-17454
Records: 2016

Timestamps	Port1															Port8	
	ATMOS 41 All-in-one Weather Station															Barometer	
	W/m ² Solar Radiation	Precip. (in)	Lightning Activity	miles Lightning Distance	° Wind Direction	mph Wind Speed	mph Gust Speed	°F Air Temp.	% Relative Humidity	kPa Atmospheric Pressure	° X-axis Level	° Y-axis Level	in/h Max Precip Rate	°F RH Sensor Temp	kPa VPD	kPa Reference Pressure	°F Logger Temp.
2024-03-12 14:40:00	522.2	0	0	0	282	13.38	20.58	60.1	50.1	98.74	0.1	-0.9	0	60.9	0.89	98.74	59.5
2024-03-12 14:45:00	505.2	0	0	0	286	14.5	22.66	60.1	49.6	98.74	0.3	-1.1	0	60.8	0.89	98.73	59.4
2024-03-12 14:50:00	492	0	0	0	269	13.62	19.64	60	50.6	98.74	0.2	-1	0	60.7	0.87	98.74	59.4
2024-03-12 14:55:00	487.2	0	0	0	264	9.64	17	59.9	51.7	98.75	0.1	-0.8	0	60.7	0.85	98.74	59.5
2024-03-12 15:00:00	492.6	0	0	0	259	10.11	17.85	60.2	53.2	98.75	0.3	-0.9	0	61.1	0.83	98.74	59.8
2024-03-12 15:05:00	506.8	0	0	0	278	10.58	15.88	60.5	51.5	98.75	0.2	-0.9	0	61.4	0.87	98.74	60
2024-03-12 15:10:00	502.2	0	0	0	271	9.17	13.71	60.6	50.6	98.74	0.2	-1	0	61.5	0.89	98.74	60.1
2024-03-12 15:15:00	510.8	0	0	0	283	12.53	20.71	60.8	50	98.74	0.3	-0.9	0	61.7	0.91	98.73	60.2
2024-03-12 15:20:00	496.6	0	0	0	259	12.15	18.23	60.7	50.9	98.73	0	-1	0	61.6	0.89	98.73	60.2
2024-03-12 15:25:00	483	0	0	0	279	9.78	15.37	60.6	50.7	98.73	0.2	-0.9	0	61.4	0.89	98.72	60.2
2024-03-12 15:30:00	464.4	0	0	0	285	6.51	10.11	60.6	49.9	98.73	0.1	-0.9	0	61.7	0.9	98.72	60.4
2024-03-12 15:35:00	435.4	0	0	0	291	9.91	18.25	60.7	50	98.73	0.1	-0.8	0	61.7	0.91	98.71	60.5
2024-03-12 15:40:00	412.8	0	0	0	299	12.71	18.57	60.6	49.5	98.73	0.2	-0.9	0	61.4	0.91	98.71	60.4
2024-03-12 15:45:00	383.4	0	0	0	309	9.95	16.33	60.2	50.4	98.73	0.1	-1	0	61	0.88	98.72	60.3
2024-03-12 15:50:00	394.6	0	0	0	312	13.11	19.06	59.9	49.9	98.72	0	-1	0	60.8	0.88	98.71	60.3
2024-03-12 15:55:00	409.4	0	0	0	304	9.48	14.43	59.8	50	98.72	0.2	-0.9	0	60.6	0.87	98.7	60.4
2024-03-12 16:00:00	373.4	0	0	0	288	12.66	17.85	59.7	50.3	98.72	0.1	-0.9	0	60.6	0.87	98.7	60.5
2024-03-12 16:05:00	395	0	0	0	284	10.47	18.19	59.5	50.1	98.72	0.1	-0.9	0	60.4	0.87	98.7	60.3
2024-03-12 16:10:00	408.4	0	0	0	296	7.99	11.74	59.5	50.3	98.72	0	-0.8	0	60.5	0.86	98.7	60.6
2024-03-12 16:15:00	379.2	0	0	0	298	6.62	13.87	59.6	50.7	98.71	0.1	-1	0	60.7	0.86	98.69	60.9
2024-03-12 16:20:00	386.2	0	0	0	301	8.5	13.11	59.9	51	98.71	0.2	-0.8	0	60.8	0.86	98.69	60.8
2024-03-12 16:25:00	373.2	0	0	0	320	9.62	13.49	60	50.7	98.7	0.2	-0.9	0	60.9	0.87	98.69	60.6
2024-03-12 16:30:00	333	0	0	0	317	10.4	14.29	60	50.2	98.7	0.2	-0.9	0	60.8	0.88	98.68	60.9
2024-03-12 16:35:00	323	0	0	0	325	11.52	16.82	59.8	50.4	98.69	0.2	-1	0	60.6	0.87	98.68	61.1
2024-03-12 16:40:00	299.2	0	0	0	328	9.69	12.19	59.6	51	98.7	0.1	-0.8	0	60.4	0.85	98.68	61.2
2024-03-12 16:45:00	290.2	0	0	0	334	9.46	14	59.6	51.3	98.7	0.2	-1	0	60.3	0.85	98.68	61.3
2024-03-12 16:50:00	281.2	0	0	0	344	6.44	10.49	59.3	53.4	98.7	0.1	-0.9	0	60.1	0.8	98.69	61.5
2024-03-12 16:55:00	283.2	0	0	0	346	8.25	13.24	59.2	54.5	98.71	0.1	-0.9	0	60	0.78	98.69	61.5
2024-03-12 17:00:00	267.8	0	0	0	358	8.12	13.58	59.2	55.6	98.71	0	-0.9	0	60	0.76	98.69	61.6
2024-03-12 17:05:00	245.6	0	0	0	350	9.42	14.41	59.2	55	98.71	0	-0.9	0	59.8	0.77	98.69	61.4
2024-03-12 17:10:00	227.4	0	0	0	344	9.75	14.29	58.7	55.2	98.72	0.1	-0.8	0	59.3	0.76	98.7	61.2
2024-03-12 17:15:00	202.8	0	0	0	340	7.74	10.58	58.3	56.1	98.72	0	-0.9	0	58.9	0.73	98.7	61
2024-03-12 17:20:00	176.8	0	0	0	342	6.96	10.67	58	56.6	98.72	0.1	-0.9	0	58.6	0.71	98.7	60.8
2024-03-12 17:25:00	172.4	0	0	0	353	7.58	9.48	57.7	56.8	98.72	0.1	-0.9	0	58.2	0.7	98.7	60.5
2024-03-12 17:30:00	155.8	0	0	0	344	7.16	10.29	57.4	57.3	98.72	0	-0.9	0	57.9	0.69	98.7	60.1
2024-03-12 17:35:00	130	0	0	0	358	6.49	8.72	57.1	57.8	98.73	0	-0.8	0	57.5	0.67	98.7	59.1
2024-03-12 17:40:00	109.8	0	0	0	353	7.4	9.37	56.6	58	98.72	0.1	-0.9	0	56.9	0.66	98.7	58.1
2024-03-12 17:45:00	83	0	0	0	341	6.46	9.13	56.2	58.7	98.73	0	-0.9	0	56.5	0.64	98.7	57.4
2024-03-12 17:50:00	76.6	0	0	0	345	6.49	10.02	55.8	59.3	98.72	0.1	-0.9	0	56.1	0.62	98.7	56.9
2024-03-12 17:55:00	80	0	0	0	346	5.75	7.81	55.4	59.9	98.72	0	-0.9	0	55.7	0.6	98.69	56.6
2024-03-12 18:00:00	73.8	0	0	0	357	5.46	7.99	55	61	98.72	-0.1	-0.9	0	55.3	0.58	98.7	56.6
2024-03-12 18:05:00	57.2	0	0	0	11	5.19	7.34	54.6	61.8	98.73	0	-0.9	0	54.9	0.56	98.7	56.2
2024-03-12 18:10:00	39.6	0	0	0	347	4.21	5.55	54.3	62.9	98.73	-0.1	-0.8	0	54.5	0.53	98.7	55.4
2024-03-12 18:15:00	29.8	0	0	0	2	4.38	5.79	53.9	63.3	98.73	-0.2	-0.8	0	54	0.52	98.7	54.5
2024-03-12 18:20:00	23	0	0	0	333	4.43	6.96	53.3	64.1	98.73	-0.1	-0.8	0	53.4	0.5	98.7	53.7
2024-03-12 18:25:00	19.4	0	0	0	346	4.23	5.41	52.7	64.7	98.73	-0.1	-0.9	0	52.8	0.48	98.7	53
2024-03-12 18:30:00	16.4	0	0	0	356	3.8	5.21	52.4	65.5	98.73	-0.1	-0.8	0	52.5	0.46	98.71	52.4
2024-03-12 18:35:00	12.8	0	0	0	355	4.09	6.06	51.9	66.1	98.73	-0.2	-0.8	0	51.9	0.45	98.71	51.9
2024-03-12 18:40:00	8	0	0	0	357	3.13	4.32	51.6	66.8	98.74	-0.1	-0.8	0	51.6	0.43	98.71	51.4
2024-03-12 18:45:00	4.4	0	0	0	343	2.75	3.83	51.2	67.4	98.74	-0.2	-0.7	0	51.2	0.42	98.71	50.9
2024-03-12 18:50:00	2	0	0	0	351	2.86	4.09	50.8	68	98.74	-0.3	-0.8	0	50.8	0.41	98.71	50.3
2024-03-12 18:55:00	0.8	0	0	0	358	3.44	5.06	50.5	68.5	98.74	-0.1	-0.8	0	50.6	0.39	98.71	49.7
2024-03-12 19:00:00	0	0	0	0	7	2.66	4	50.2	69.1	98.75	-0.2	-0.8	0	50.1	0.38	98.71	49.3
2024-03-12 19:05:00	0	0	0	0	30	2.55	3.56	49.8	69.7	98.74	-0.2	-0.8	0	49.8	0.37	98.71	48.9
2024-03-12 19:10:00	0	0	0	0	56	2.55	3.49	49.6	70.2	98.75	-0.2	-0.8	0	49.6	0.36	98.71	48.6
2024-03-12 19:15:00	0	0	0	0	94	3.42	4.12	49.5	70.3	98.74	-0.4	-0.8	0	49.4	0.36	98.71	48.2
2024-03-12 19:20:00	0	0	0	0	107	3.85	4.52	49.3	71.5	98.74	-0.2	-0.8	0	49.3	0.34	98.71	48
2024-03-12 19:25:00	0	0	0	0	89	3.42	3.78	49.2	71.7	98.75	-0.2	-0.8	0	49.2	0.34	98.72	47.8
2024-03-12 19:30:00	0	0	0	0	96	3.96	4.92	49.2	71.6	98.75	-0.3	-0.8	0	49.2	0.34	98.72	47.6
2024-03-12 19:35:00	0	0	0	0	96	4.52	5.95	49.1	71.8	98.75	-0.2	-0.8	0	49.1	0.33	98.72	47.4
2024-03-12 19:40:00	0	0	0	0	98	4.81	5.59	49	71.9	98.75	-0.2	-0.9	0	49	0.33	98.71	47.3
2024-03-12 19:45:00	0	0	0	0	97	5.03	5.66	49	72.2	98.74	-0.3	-0.8	0	49	0.33	98.71	47.1
2024-03-12 19:50:00	0	0	0	0	92	5.37	6.13	49	72	98.75	-0.3	-0.8	0	49	0.33	98.71	47
2024-03-12 19:55:00	0	0	0	0	90	4.88	6.2	48.9	72.4	98.75	-0.2	-0.7	0	48.9	0.33	98.72	47
2024-03-12 20:00:00	0	0	0	0	90	3.96	5.46	48.7	72.7	98.76	-0.2	-0.8	0	48.7	0.32	98.72	46.8
2024-03-12 20:05:00	0	0	0	0	86	2.68	3.49	48.5	73	98.76	-0.2	-0.8	0	48.5	0.31	98.73	46.6
2024-03-12 20:10:00	0	0	0	0	45	2.01	3.15	48.3	73.1	98.77	-0.2	-0.8	0	48.3	0.31	98.74	46.3
2024-03-12 20:15:00	0	0	0	0	311	1.34	2.26	47.9	74	98.77	-0.3	-0.8	0	47.9	0.3	98.74	46
2024-03-12 20:20:00	0	0	0	0	59	1.14	1.68	47.5	74.7	98.77	-0.3	-0.8	0	47.5	0.28	98.74	45.7
2024-03-12 20:25:00	0	0	0	0	119	4.07	7.58	47.2	75.1	98.78	-0.2	-0.7	0	47.2	0.27	98.74	45.4
2024-03-12 20:30:00	0	0	0	0	124	7.2	8.79	47.3	75.5	98.77	-0.2	-0.8	0	47.3	0.27	98.74	45.6
2024-03-12 20:35:00	0	0	0	0	136	6.71	7.63	47.4	75.7	98.77	-0.2	-0.8	0	47.4	0.27	98.74	

z6-17454
Records: 2016

Timestamps	Port1															Port8	
	ATMOS 41 All-in-one Weather Station															Barometer	
	W/m ² Solar Radiation	Precip. (in)	Lightning Activity	miles Lightning Distance	° Wind Direction	mph Wind Speed	mph Gust Speed	°F Air Temp.	% Relative Humidity	kPa Atmospheric Pressure	° X-axis Level	° Y-axis Level	in/h Max Precip Rate	°F RH Sensor Temp	kPa VPD	kPa Reference Pressure	°F Logger Temp.
2024-03-12 22:00:00	0	0	0	0	170	10.49	11.97	46.5	78	98.73	-0.3	-0.9	0	46.5	0.24	98.71	45.2
2024-03-12 22:05:00	0	0	0	0	171	10.36	11.5	46.5	78.4	98.73	-0.2	-0.8	0	46.5	0.23	98.71	45.2
2024-03-12 22:10:00	0	0	0	0	173	10.47	13	46.5	78.4	98.73	-0.3	-0.8	0	46.5	0.23	98.71	45.1
2024-03-12 22:15:00	0	0	0	0	170	11.77	15.08	46.5	78.5	98.73	-0.2	-0.8	0	46.5	0.23	98.7	45.2
2024-03-12 22:20:00	0	0	0	0	170	11.63	13.27	46.5	78.5	98.72	-0.2	-0.7	0	46.5	0.23	98.7	45.2
2024-03-12 22:25:00	0	0	0	0	168	11.5	12.68	46.5	78.3	98.72	-0.2	-0.8	0	46.5	0.23	98.69	45.2
2024-03-12 22:30:00	0	0	0	0	173	10.22	11.86	46.5	78.3	98.71	-0.4	-0.7	0	46.5	0.23	98.68	45.1
2024-03-12 22:35:00	0	0	0	0	171	10.65	12.28	46.5	78.4	98.71	-0.2	-0.9	0	46.5	0.23	98.68	45.1
2024-03-12 22:40:00	0	0	0	0	173	9.64	11.65	46.3	78.6	98.71	-0.3	-0.9	0	46.3	0.23	98.68	45
2024-03-12 22:45:00	0	0	0	0	174	10.25	12.06	46.2	78.8	98.71	-0.3	-0.8	0	46.2	0.23	98.68	44.8
2024-03-12 22:50:00	0	0	0	0	170	10.78	12.17	45.9	78.8	98.7	-0.3	-0.7	0	46	0.22	98.67	44.7
2024-03-12 22:55:00	0	0	0	0	171	10.27	11.99	45.8	79.3	98.69	-0.3	-0.8	0	45.8	0.22	98.66	44.6
2024-03-12 23:00:00	0	0	0	0	168	11.23	13.13	45.8	79.3	98.68	-0.3	-0.8	0	45.8	0.22	98.65	44.5
2024-03-12 23:05:00	0	0	0	0	169	11.36	13.2	45.6	79.1	98.68	-0.5	-0.9	0	45.6	0.22	98.65	44.5
2024-03-12 23:10:00	0	0	0	0	170	10.78	12.15	45.6	79	98.67	-0.4	-0.8	0	45.6	0.22	98.65	44.5
2024-03-12 23:15:00	0	0	0	0	171	11.43	14.67	45.5	78.9	98.67	-0.3	-0.9	0	45.5	0.22	98.64	44.4
2024-03-12 23:20:00	0	0	0	0	170	11.34	13.06	45.5	78.3	98.67	-0.2	-0.7	0	45.5	0.22	98.64	44.4
2024-03-12 23:25:00	0	0	0	0	169	11.25	13.6	45.4	78.1	98.66	-0.4	-0.9	0	45.4	0.23	98.64	44.3
2024-03-12 23:30:00	0	0	0	0	171	11.14	13.22	45.3	77.7	98.66	-0.3	-0.8	0	45.3	0.23	98.64	44.2
2024-03-12 23:35:00	0	0	0	0	167	11.79	13.65	45.2	77.7	98.66	-0.3	-0.8	0	45.2	0.23	98.63	44.1
2024-03-12 23:40:00	0	0	0	0	162	11.97	15.1	45.2	77.4	98.65	-0.4	-0.9	0	45.2	0.23	98.63	44
2024-03-12 23:45:00	0	0	0	0	161	11.25	13.04	45.3	77.8	98.64	-0.3	-0.8	0	45.3	0.23	98.62	44
2024-03-12 23:50:00	0	0	0	0	163	9.89	12.19	45.3	77.8	98.65	-0.1	-0.7	0	45.3	0.23	98.63	43.8
2024-03-12 23:55:00	0	0	0	0	163	11.97	13.29	45	78.4	98.65	-0.2	-0.8	0	45	0.22	98.62	43.7
2024-03-13 00:00:00	0	0	0	0	162	10.36	12.48	44.9	79	98.64	-0.3	-0.8	0	44.9	0.21	98.62	43.5
2024-03-13 00:05:00	0	0	0	0	160	10.38	12.24	44.6	79.5	98.64	-0.2	-0.9	0	44.6	0.21	98.62	43.5
2024-03-13 00:10:00	0	0	0	0	157	10.38	12.55	44.5	79.9	98.63	-0.3	-0.7	0	44.6	0.2	98.62	43.6
2024-03-13 00:15:00	0	0	0	0	156	8.08	9.37	44.5	79.9	98.64	-0.3	-0.8	0	44.5	0.2	98.62	43.6
2024-03-13 00:20:00	0	0	0	0	152	7.18	8.16	44.5	79.9	98.64	-0.2	-0.8	0	44.5	0.2	98.62	43.5
2024-03-13 00:25:00	0	0	0	0	147	7.27	8.21	44.4	79.9	98.64	-0.2	-0.8	0	44.4	0.2	98.62	43.2
2024-03-13 00:30:00	0	0	0	0	146	7.02	8.72	44.4	80.4	98.64	-0.3	-0.8	0	44.4	0.19	98.62	43
2024-03-13 00:35:00	0	0	0	0	143	6.8	7.74	44.3	80.7	98.64	-0.3	-0.8	0	44.4	0.19	98.62	42.9
2024-03-13 00:40:00	0	0	0	0	141	6.78	8.19	44.3	80.1	98.63	-0.4	-0.7	0	44.3	0.2	98.61	42.7
2024-03-13 00:45:00	0	0	0	0	95	3.51	5.37	44.2	80.3	98.64	-0.5	-0.9	0	44.2	0.19	98.61	42.5
2024-03-13 00:50:00	0	0	0	0	74	3.49	4.61	43.9	81	98.64	-0.3	-0.8	0	43.8	0.19	98.61	42.1
2024-03-13 00:55:00	0	0	0	0	93	2.93	4.18	43.7	81.3	98.63	-0.4	-0.8	0	43.8	0.18	98.61	41.9
2024-03-13 01:00:00	0	0	0	0	80	3.6	4.52	43.5	81.6	98.63	-0.4	-0.8	0	43.6	0.18	98.6	41.6
2024-03-13 01:05:00	0	0	0	0	105	5.12	6.46	43.4	81.9	98.62	-0.5	-0.7	0	43.4	0.17	98.59	41.5
2024-03-13 01:10:00	0	0	0	0	121	5.88	6.69	43.4	82	98.61	-0.4	-0.7	0	43.4	0.17	98.59	41.6
2024-03-13 01:15:00	0	0	0	0	119	6.13	7.36	43.5	81.4	98.61	-0.4	-0.8	0	43.6	0.18	98.59	41.6
2024-03-13 01:20:00	0	0	0	0	118	5.48	6.98	43.6	81.5	98.61	-0.3	-0.7	0	43.6	0.18	98.59	41.6
2024-03-13 01:25:00	0	0	0	0	128	5.79	6.71	43.4	81.4	98.61	-0.3	-0.8	0	43.4	0.18	98.59	41.5
2024-03-13 01:30:00	0	0	0	0	127	5.57	6.76	43.3	81.1	98.61	-0.4	-0.8	0	43.3	0.18	98.59	41.4
2024-03-13 01:35:00	0	0	0	0	144	6.11	7.02	43.4	81.1	98.61	-0.4	-0.7	0	43.4	0.18	98.59	41.4
2024-03-13 01:40:00	0	0	0	0	134	7.52	9.08	43.5	80.7	98.61	-0.4	-0.7	0	43.5	0.19	98.58	41.5
2024-03-13 01:45:00	0	0	0	0	147	7.38	9.08	43.7	80.5	98.61	-0.3	-0.8	0	43.7	0.19	98.58	41.6
2024-03-13 01:50:00	0	0	0	0	152	7	8.25	43.6	80.1	98.61	-0.4	-0.8	0	43.6	0.19	98.59	41.5
2024-03-13 01:55:00	0	0	0	0	161	6.67	9.04	43.5	80.7	98.6	-0.3	-0.8	0	43.5	0.19	98.58	41.4
2024-03-13 02:00:00	0	0	0	0	164	7.07	8.9	43.3	80.8	98.6	-0.5	-0.8	0	43.3	0.18	98.57	41.4
2024-03-13 02:05:00	0	0	0	0	160	7.07	8.93	43.3	80.8	98.6	-0.3	-0.8	0	43.3	0.18	98.57	41.3
2024-03-13 02:10:00	0	0	0	0	167	6.73	8.32	43.2	81	98.6	-0.3	-0.8	0	43.2	0.18	98.58	41.2
2024-03-13 02:15:00	0	0	0	0	163	6.98	8.3	42.9	81.2	98.59	-0.4	-0.8	0	42.9	0.18	98.57	41.1
2024-03-13 02:20:00	0	0	0	0	159	6.15	7.38	42.7	81.5	98.59	-0.4	-0.7	0	42.7	0.17	98.57	40.9
2024-03-13 02:25:00	0	0	0	0	154	6.13	6.87	42.6	81.9	98.58	-0.3	-0.8	0	42.6	0.17	98.56	40.8
2024-03-13 02:30:00	0	0	0	0	155	6.2	7.87	42.3	82.8	98.58	-0.4	-0.8	0	42.3	0.16	98.56	40.6
2024-03-13 02:35:00	0	0	0	0	155	5.86	6.58	42.1	82.5	98.58	-0.4	-0.6	0	42.1	0.16	98.55	40.5
2024-03-13 02:40:00	0	0	0	0	140	6.22	7.07	41.9	82.9	98.57	-0.4	-0.8	0	41.9	0.15	98.55	40.3
2024-03-13 02:45:00	0	0	0	0	126	6.46	7.61	41.8	83.4	98.56	-0.4	-0.7	0	41.8	0.15	98.54	40.2
2024-03-13 02:50:00	0	0	0	0	124	6.93	8.57	41.6	84.1	98.56	-0.5	-0.8	0	41.6	0.14	98.54	40.2
2024-03-13 02:55:00	0	0	0	0	128	6.89	8.9	41.6	84.2	98.55	-0.3	-0.7	0	41.6	0.14	98.53	40.2
2024-03-13 03:00:00	0	0	0	0	134	6.4	7.54	41.5	84.5	98.55	-0.4	-0.8	0	41.5	0.14	98.53	40.1
2024-03-13 03:05:00	0	0	0	0	135	6.73	8.41	41.4	84.6	98.54	-0.5	-0.7	0	41.4	0.14	98.52	40
2024-03-13 03:10:00	0	0	0	0	132	6.35	7.74	41.6	83.8	98.54	-0.3	-0.8	0	41.6	0.14	98.52	40.1
2024-03-13 03:15:00	0	0	0	0	136	7.23	9.01	41.8	84	98.53	-0.4	-0.6	0	41.8	0.14	98.51	40.2
2024-03-13 03:20:00	0	0	0	0	145	7.34	8.32	41.9	83.3	98.52	-0.3	-0.8	0	41.9	0.15	98.5	40.3
2024-03-13 03:25:00	0	0	0	0	135	6.04	7.2	41.9	83.6	98.52	-0.3	-0.9	0	41.8	0.15	98.5	40.2
2024-03-13 03:30:00	0	0	0	0	115	5.82	7.14	41.7	83.6	98.52	-0.4	-0.7	0	41.7	0.15	98.5	40.1
2024-03-13 03:35:00	0	0	0	0	114	6.93	7.9	41.7	84	98.52	-0.3	-0.7	0	41.7	0.14	98.5	40.1
2024-03-13 03:40:00	0	0	0	0	120	7.11	8.37	41.7	84.3	98.52	-0.4	-0.7	0	41.7	0.14	98.5	40.2
2024-03-13 03:45:00	0	0	0	0	126	7	8.12	41.8	84.5	98.52	-0.3	-0.7	0	41.8	0.14	98.5	40.3
2024-03-13 03:50:00	0	0	0	0	133	7.14	8.79	41.9	84.3	98.52	-0.5	-0.7	0	41.9	0.14	98.5	40.3
2024-03-13 03:55:00	0	0	0	0	125	6.22	8.55	42	83.9	98.51	-0.4	-0.7	0	42	0.15	98.5	40.4
2024-03-13 04:00:00	0	0	0	0	123	5.26											

z6-17454
Records: 2016

Timestamps	Port1															Port8	
	ATMOS 41 All-in-one Weather Station															Barometer	
	W/m ² Solar Radiation	Precip. (in)	Lightning Activity	miles Lightning Distance	° Wind Direction	mph Wind Speed	mph Gust Speed	°F Air Temp.	% Relative Humidity	kPa Atmospheric Pressure	° X-axis Level	° Y-axis Level	in/h Max Precip Rate	°F RH Sensor Temp	kPa VPD	kPa Reference Pressure	°F Logger Temp.
2024-03-13 05:20:00	0	0	0	0	153	4.03	5.21	43.8	80.6	98.51	-0.3	-0.8	0	43.8	0.19	98.49	41.8
2024-03-13 05:25:00	0	0	0	0	173	3.76	6.76	44.1	80.2	98.51	-0.3	-0.8	0	44.1	0.19	98.49	41.9
2024-03-13 05:30:00	0	0	0	0	187	2.84	4.14	44.6	79.7	98.52	-0.2	-0.8	0	44.6	0.2	98.49	42.1
2024-03-13 05:35:00	0	0	0	0	190	3.89	6.04	45	78.8	98.52	-0.3	-0.8	0	45	0.22	98.49	42.5
2024-03-13 05:40:00	0	0	0	0	181	4.68	6.35	45.6	78	98.52	-0.3	-0.7	0	45.6	0.23	98.49	43.1
2024-03-13 05:45:00	0	0	0	0	179	5.32	8.93	46.1	76.6	98.52	-0.2	-0.8	0	46.1	0.25	98.49	43.6
2024-03-13 05:50:00	0	0	0	0	172	5.08	7.25	46.7	75.5	98.52	-0.2	-0.8	0	46.7	0.27	98.49	44
2024-03-13 05:55:00	0	0	0	0	183	5.77	9.69	46.8	74.9	98.52	-0.3	-0.8	0	46.8	0.27	98.49	44.2
2024-03-13 06:00:00	0	0	0	0	184	4.99	7.09	47.4	73.6	98.52	-0.2	-0.8	0	47.4	0.29	98.5	44.7
2024-03-13 06:05:00	0	0	0	0	197	5.32	7.38	47.8	73	98.53	-0.1	-0.8	0	47.8	0.31	98.5	45.1
2024-03-13 06:10:00	0	0	0	0	203	6.42	11.32	48.2	71.9	98.53	-0.2	-0.8	0	48.3	0.32	98.51	45.6
2024-03-13 06:15:00	0	0	0	0	218	5.53	10.6	48.7	70.8	98.54	-0.1	-0.8	0	48.7	0.34	98.52	46
2024-03-13 06:20:00	0	0	0	0	246	5.84	8.86	48.8	70.8	98.56	-0.1	-0.8	0	48.8	0.34	98.53	46.2
2024-03-13 06:25:00	0	0	0	0	323	3.4	7.02	48.7	70.3	98.57	-0.2	-0.8	0	48.7	0.35	98.54	46.1
2024-03-13 06:30:00	0	0	0	0	318	2.24	4.18	47.9	71	98.57	-0.3	-0.7	0	47.9	0.33	98.54	45.4
2024-03-13 06:35:00	0	0	0	0	254	4.65	10.45	47.4	71.8	98.57	-0.3	-0.8	0	47.4	0.31	98.54	45.1
2024-03-13 06:40:00	0	0	0	0	235	7.05	9.71	47.8	71.9	98.57	-0.2	-0.8	0	47.8	0.32	98.55	45.8
2024-03-13 06:45:00	0	0	0	0	213	6.55	11.72	48.5	71.5	98.58	-0.3	-0.8	0	48.5	0.33	98.55	46.3
2024-03-13 06:50:00	0.2	0	0	0	202	5.66	7.87	48.8	70.8	98.59	-0.2	-0.8	0	48.8	0.34	98.56	46.5
2024-03-13 06:55:00	1.4	0	0	0	201	5.01	6.85	49	70.1	98.59	-0.2	-0.8	0	49	0.35	98.57	46.7
2024-03-13 07:00:00	3.4	0	0	0	198	5.59	7.43	49.1	69.8	98.59	-0.2	-0.8	0	49.1	0.36	98.56	46.7
2024-03-13 07:05:00	6	0	0	0	199	5.66	7.27	49	70	98.59	-0.2	-0.8	0	49.1	0.36	98.57	46.7
2024-03-13 07:10:00	10	0	0	0	199	6.08	7.54	49.1	70	98.59	-0.2	-0.8	0	49.1	0.36	98.57	46.8
2024-03-13 07:15:00	14.8	0	0	0	201	5.46	7.05	49.2	69.8	98.6	-0.2	-0.8	0	49.3	0.36	98.57	47
2024-03-13 07:20:00	20	0	0	0	206	5.88	9.55	49.4	69.5	98.6	-0.2	-0.8	0	49.4	0.37	98.57	47.1
2024-03-13 07:25:00	35	0	0	0	214	7.27	10.94	49.6	69.5	98.59	-0.1	-0.9	0	49.7	0.37	98.57	47.4
2024-03-13 07:30:00	46	0	0	0	216	7.76	10.74	50	69.1	98.6	-0.1	-0.7	0	50.1	0.38	98.57	47.9
2024-03-13 07:35:00	53	0	0	0	217	8.66	12.46	50.6	68.1	98.6	-0.2	-0.8	0	50.8	0.4	98.58	48.6
2024-03-13 07:40:00	58.2	0	0	0	216	8.66	14.03	51.2	67.8	98.6	0	-0.7	0	51.3	0.41	98.58	49.2
2024-03-13 07:45:00	81.6	0	0	0	220	8.84	12.93	51.6	66.9	98.6	-0.2	-0.8	0	51.8	0.43	98.59	49.8
2024-03-13 07:50:00	91.6	0	0	0	219	9.93	14.23	52.3	65.9	98.61	0	-0.8	0	52.5	0.45	98.59	50.4
2024-03-13 07:55:00	102	0	0	0	222	9.08	14.67	52.8	65.3	98.61	-0.1	-0.8	0	53.1	0.47	98.6	51.1
2024-03-13 08:00:00	99.2	0	0	0	223	9.78	15.82	53.3	64.3	98.62	-0.1	-0.9	0	53.5	0.5	98.6	51.7
2024-03-13 08:05:00	109.2	0	0	0	224	9.91	15.75	53.6	63.8	98.61	-0.1	-1	0	53.9	0.51	98.6	52.2
2024-03-13 08:10:00	120.6	0	0	0	222	11.92	15.28	54.1	62.4	98.62	-0.1	-0.8	0	54.4	0.54	98.61	52.8
2024-03-13 08:15:00	140.2	0	0	0	227	11.41	18.37	54.6	61.6	98.62	0.1	-0.6	0	55	0.56	98.62	53.3
2024-03-13 08:20:00	158.2	0	0	0	230	9.15	15.57	55.1	60.7	98.63	0.1	-0.8	0	55.5	0.58	98.63	53.9
2024-03-13 08:25:00	168.6	0	0	0	231	11.54	18.25	55.5	60.1	98.64	0	-0.8	0	56	0.6	98.63	54.4
2024-03-13 08:30:00	187.4	0	0	0	238	9.8	13.51	56	59.3	98.65	0	-0.8	0	56.4	0.62	98.65	54.9
2024-03-13 08:35:00	203.8	0	0	0	247	9.93	13.87	56.3	59	98.65	0	-0.8	0	56.8	0.63	98.65	55.4
2024-03-13 08:40:00	216.8	0	0	0	237	10.4	15.19	56.7	58	98.65	0.2	-0.8	0	57.2	0.66	98.65	56
2024-03-13 08:45:00	231	0	0	0	224	10.02	14.79	57.1	57.1	98.65	0	-0.7	0	57.8	0.68	98.65	56.6
2024-03-13 08:50:00	243.4	0	0	0	233	11.45	17.09	57.5	56.9	98.65	0	-0.7	0	58.1	0.7	98.65	57.1
2024-03-13 08:55:00	257.6	0	0	0	238	12.1	19.17	57.8	56.3	98.66	0.1	-0.6	0	58.4	0.72	98.66	57.5
2024-03-13 09:00:00	273	0	0	0	232	11.79	18.54	58.2	55.7	98.66	0	-1	0	58.9	0.73	98.66	57.9
2024-03-13 09:05:00	289	0	0	0	234	14.54	20.36	58.5	54.8	98.66	0	-0.7	0	59.1	0.76	98.66	58.3
2024-03-13 09:10:00	298.8	0	0	0	233	11.05	18.43	58.7	55.4	98.66	0	-0.8	0	59.5	0.75	98.67	58.7
2024-03-13 09:15:00	306.6	0	0	0	240	12.21	22.55	59.1	54.7	98.66	0.2	-0.9	0	59.8	0.77	98.67	59.1
2024-03-13 09:20:00	311.6	0	0	0	238	12.64	17.38	59.5	54.4	98.67	0.1	-0.7	0	60.2	0.79	98.67	59.5
2024-03-13 09:25:00	311.2	0	0	0	239	12.84	17.34	59.9	53.6	98.67	0.3	-0.8	0	60.6	0.82	98.67	59.9
2024-03-13 09:30:00	311	0	0	0	237	11.59	16.51	60.2	53.6	98.67	-0.1	-0.7	0	60.9	0.82	98.68	60.2
2024-03-13 09:35:00	333.4	0	0	0	243	12.39	21.45	60.4	53.3	98.67	0.3	-0.8	0	61.2	0.84	98.68	60.6
2024-03-13 09:40:00	360.6	0	0	0	252	11.48	18.9	60.7	52.8	98.68	0.1	-0.9	0	61.6	0.86	98.68	61
2024-03-13 09:45:00	388	0	0	0	244	11.07	20.04	61.1	52.6	98.68	0.1	-0.8	0	62	0.87	98.69	61.4
2024-03-13 09:50:00	409.2	0	0	0	243	14.27	24.99	61.5	52.2	98.68	0.3	-1.2	0	62.3	0.89	98.69	61.9
2024-03-13 09:55:00	422.4	0	0	0	247	12.26	18.86	61.9	51.6	98.68	0.1	-1	0	62.7	0.91	98.69	62.2
2024-03-13 10:00:00	436.6	0	0	0	248	12.5	19.24	62.1	51.3	98.67	0.1	-0.9	0	62.9	0.93	98.69	62.5
2024-03-13 10:05:00	446	0	0	0	241	10.69	14.72	62.5	51.4	98.68	0.1	-0.8	0	63.4	0.94	98.69	62.9
2024-03-13 10:10:00	458.6	0	0	0	241	13.18	21.63	62.8	50.8	98.67	0.1	-0.8	0	63.6	0.96	98.68	63.3
2024-03-13 10:15:00	471.4	0	0	0	244	13.56	20.45	63.2	50.6	98.68	0.3	-0.8	0	63.9	0.98	98.68	63.5
2024-03-13 10:20:00	481	0	0	0	248	13.31	17.29	63.2	49.5	98.67	0.3	-0.9	0	64	1	98.69	63.7
2024-03-13 10:25:00	492.2	0	0	0	251	12.28	22.93	63.4	50	98.68	0.2	-0.7	0	64.1	0.99	98.69	64
2024-03-13 10:30:00	495.8	0	0	0	254	11.9	18.9	63.7	49.9	98.68	0.1	-0.8	0	64.5	1.01	98.69	64.2
2024-03-13 10:35:00	489.8	0	0	0	249	9.55	16.42	64	50.6	98.68	0.4	-0.8	0	65	1.01	98.69	64.7
2024-03-13 10:40:00	480.8	0	0	0	245	9.98	16.58	64.5	50.7	98.69	0.4	-0.9	0	65.5	1.02	98.7	65.2
2024-03-13 10:45:00	465.6	0	0	0	238	13.29	26.08	65.2	49.7	98.69	0.2	-0.8	0	66	1.07	98.7	65.4
2024-03-13 10:50:00	469.4	0	0	0	248	11.54	17.02	65.1	48.9	98.69	0.2	-0.6	0	65.8	1.08	98.7	65.6
2024-03-13 10:55:00	506	0	0	0	248	11.95	19.69	65.3	49	98.69	0.1	-0.9	0	66.1	1.08	98.7	65.8
2024-03-13 11:00:00	533	0	0	0	246	11.39	16.31	65.4	49.1	98.69	0	-0.8	0	66.2	1.09	98.7	65.9
2024-03-13 11:05:00	552.4	0	0	0	259	12.26	19.66	65.7	48.9	98.69	0.2	-0.9	0	66.5	1.1	98.69	66.2
2024-03-13 11:10:00	548.2	0	0	0	253	9.84	14.25	65.7	49.1	98.68	0.3	-0.8	0	66.6	1.1	98.69	66.4
2024-03-13 11:15:00	529	0	0	0	247	7.65	14.27										

z6-17454
Records: 2016

Timestamps	Port1															Port8	
	ATMOS 41 All-in-one Weather Station															Barometer	
	W/m ² Solar Radiation	Precip. (in)	Lightning Activity	miles Lightning Distance	° Wind Direction	mph Wind Speed	mph Gust Speed	°F Air Temp.	% Relative Humidity	kPa Atmos-pheric Pressure	° X-axis Level	° Y-axis Level	in/h Max Precip Rate	°F RH Sensor Temp	kPa VPD	kPa Reference Pressure	°F Logger Temp.
2024-03-13 12:40:00	640.2	0	0	0	269	8.52	15.88	68.9	47.7	98.65	0.3	-0.9	0	69.9	1.26	98.65	69
2024-03-13 12:45:00	622.4	0	0	0	254	9.95	17.16	69.4	47.2	98.65	0.4	-0.8	0	70.2	1.29	98.65	69.2
2024-03-13 12:50:00	600	0	0	0	240	10.74	17.36	69.5	48	98.64	0.2	-0.9	0	70.4	1.28	98.65	69.4
2024-03-13 12:55:00	571	0	0	0	227	11.3	16.02	69.6	47.7	98.64	0.3	-1.1	0	70.5	1.29	98.65	69.4
2024-03-13 13:00:00	576	0	0	0	244	12.28	19.46	69.6	47.4	98.64	0.4	-1	0	70.4	1.3	98.64	69.3
2024-03-13 13:05:00	610.8	0	0	0	264	11.59	18.72	69.7	47.3	98.63	0.5	-1.2	0	70.6	1.31	98.64	69.5
2024-03-13 13:10:00	630	0	0	0	238	13.78	20	69.8	47.4	98.63	0.2	-0.9	0	70.6	1.31	98.63	69.5
2024-03-13 13:15:00	651	0	0	0	241	13.04	18.9	69.7	47.6	98.63	0	-0.9	0	70.4	1.3	98.63	69.4
2024-03-13 13:20:00	672.4	0	0	0	241	13.29	18.63	69.7	48	98.63	0.1	-1.1	0	70.5	1.29	98.63	69.4
2024-03-13 13:25:00	670.6	0	0	0	223	15.46	20.2	69.7	47.9	98.61	-0.1	-0.7	0	70.4	1.29	98.61	69.3
2024-03-13 13:30:00	671	0	0	0	245	12.97	19.46	69.6	47.8	98.62	0.2	-0.7	0	70.4	1.29	98.61	69.2
2024-03-13 13:35:00	670.4	0	0	0	240	9.82	15.68	69.5	47.9	98.61	0.4	-0.9	0	70.4	1.28	98.62	69.3
2024-03-13 13:40:00	661.6	0	0	0	250	8.97	17.85	70.1	48.7	98.61	0.3	-0.9	0	71	1.29	98.61	69.8
2024-03-13 13:45:00	652.8	0	0	0	253	10.33	18.07	70.6	47.9	98.6	0.3	-1	0	71.5	1.33	98.6	70.1
2024-03-13 13:50:00	652.6	0	0	0	277	13.58	20.04	70.9	46.5	98.59	0.4	-1.1	0	71.7	1.38	98.59	70.2
2024-03-13 13:55:00	639	0	0	0	255	12.24	20.69	70.8	46.5	98.59	0.6	-1.3	0	71.6	1.38	98.59	70.2
2024-03-13 14:00:00	624.6	0	0	0	247	11.86	17.27	71	46.9	98.59	0.3	-1.1	0	71.7	1.37	98.58	70.3
2024-03-13 14:05:00	609	0	0	0	272	13.15	18.37	70.9	46.5	98.58	0.2	-1.1	0	71.7	1.38	98.58	70.3
2024-03-13 14:10:00	598	0	0	0	253	12.03	21.03	71	46.4	98.58	0.5	-0.9	0	71.8	1.38	98.57	70.4
2024-03-13 14:15:00	591.2	0	0	0	243	13.31	19.28	71	46.6	98.57	0.4	-0.7	0	71.8	1.38	98.57	70.5
2024-03-13 14:20:00	574.6	0	0	0	251	11.21	21.45	71	47	98.57	0.5	-0.7	0	71.8	1.37	98.57	70.4
2024-03-13 14:25:00	554.6	0	0	0	268	10.89	17.38	71.1	46.1	98.57	0.1	-0.8	0	71.9	1.4	98.56	70.5
2024-03-13 14:30:00	531.6	0	0	0	247	12.8	21	71.3	46.2	98.56	0.6	-0.9	0	72.1	1.41	98.56	70.6
2024-03-13 14:35:00	429.8	0	0	0	256	15.37	21.16	71.1	45.6	98.56	0.3	-0.4	0	71.7	1.41	98.55	70.4
2024-03-13 14:40:00	482.6	0	0	0	253	12.82	19.42	70.7	46.7	98.56	0.3	-1	0	71.5	1.37	98.55	70.2
2024-03-13 14:45:00	429.2	0	0	0	268	13.4	21.45	70.6	46.5	98.57	0.1	-0.7	0	71.3	1.36	98.55	70.1
2024-03-13 14:50:00	462	0	0	0	265	15.99	22.53	70.5	46.2	98.57	0.6	-0.8	0	71.1	1.37	98.56	70
2024-03-13 14:55:00	505.4	0	0	0	265	14.41	25.01	70.4	46.7	98.57	0.3	-0.8	0	71.2	1.35	98.56	70
2024-03-13 15:00:00	503	0	0	0	282	14.09	21.41	70.6	46.3	98.56	0.4	-1	0	71.3	1.37	98.55	70.1
2024-03-13 15:05:00	508.8	0	0	0	266	15.52	23.13	70.7	45.9	98.57	0.5	-0.8	0	71.3	1.38	98.56	70.1
2024-03-13 15:10:00	509	0	0	0	277	14.56	23.91	70.5	46.3	98.57	0.1	-1	0	71.3	1.37	98.55	70.2
2024-03-13 15:15:00	479.8	0	0	0	283	13.98	25.21	70.6	45.7	98.57	0.1	-1	0	71.3	1.39	98.56	70.1
2024-03-13 15:20:00	489	0	0	0	280	17.67	30.74	70.4	45.6	98.58	0.6	-1.2	0	71.2	1.38	98.57	69.9
2024-03-13 15:25:00	502.4	0	0	0	277	13.69	23.29	70.2	46.1	98.58	0.2	-0.6	0	71	1.36	98.57	69.8
2024-03-13 15:30:00	492	0	0	0	279	17.25	24	70.3	45.5	98.58	0	-1	0	71	1.38	98.57	69.9
2024-03-13 15:35:00	466	0	0	0	265	14.7	24.14	70.1	45.9	98.59	0.7	-0.5	0	70.8	1.36	98.59	69.8
2024-03-13 15:40:00	469.2	0	0	0	259	16.55	23.09	69.8	45.6	98.61	0.2	-1.6	0	70.5	1.35	98.59	69.7
2024-03-13 15:45:00	453.8	0	0	0	263	14.38	21.54	69.5	46.4	98.61	0.4	-1.1	0	70.3	1.32	98.59	69.5
2024-03-13 15:50:00	470	0	0	0	280	17.18	24.76	69.5	45.7	98.6	0.1	-0.6	0	70.2	1.33	98.59	69.5
2024-03-13 15:55:00	452.2	0	0	0	275	17.92	23.31	69.3	45.4	98.61	0.5	-0.9	0	69.9	1.33	98.59	69.3
2024-03-13 16:00:00	437	0	0	0	275	16.02	22.53	69.1	44.7	98.61	0	-0.8	0	69.8	1.34	98.59	69.2
2024-03-13 16:05:00	413.2	0	0	0	270	17.2	26.22	68.9	44.5	98.61	0.4	-1.3	0	69.5	1.34	98.59	69.1
2024-03-13 16:10:00	388	0	0	0	274	17.56	24.27	68.5	45	98.62	0.3	-1.2	0	69.2	1.31	98.6	68.9
2024-03-13 16:15:00	383.6	0	0	0	273	17.09	24.99	68.4	44.9	98.63	0.8	-1.1	0	69	1.3	98.61	68.8
2024-03-13 16:20:00	323.6	0	0	0	270	16.35	24.36	68.2	45.3	98.64	0	-0.8	0	68.8	1.29	98.62	68.6
2024-03-13 16:25:00	335.4	0	0	0	259	16.35	24.25	67.9	45	98.64	0.1	-0.9	0	68.5	1.28	98.62	68.3
2024-03-13 16:30:00	345.4	0	0	0	267	13.91	21	67.7	46.2	98.66	0.2	-1.2	0	68.4	1.24	98.63	68.3
2024-03-13 16:35:00	322.8	0	0	0	260	12.19	19.1	67.6	47.4	98.66	0.3	-1	0	68.3	1.21	98.64	68.4
2024-03-13 16:40:00	273.8	0	0	0	271	14.27	20.69	67.6	46.8	98.67	0.4	-1.1	0	68.2	1.22	98.64	68.3
2024-03-13 16:45:00	317	0	0	0	281	16.44	26.57	67.4	45.9	98.67	-0.2	-1	0	68	1.24	98.64	68.3
2024-03-13 16:50:00	310.4	0	0	0	286	16.58	24.05	67.4	45.5	98.67	-0.1	-1.1	0	68	1.25	98.65	68.3
2024-03-13 16:55:00	307.2	0	0	0	284	16.73	25.12	67.4	45.5	98.68	0.3	-1.1	0	68	1.25	98.66	68.4
2024-03-13 17:00:00	293.8	0	0	0	283	17.18	23.31	67.4	45.5	98.69	0.2	-1.2	0	68	1.25	98.66	68.4
2024-03-13 17:05:00	270	0	0	0	280	12.77	21.32	67.2	45.9	98.69	0.4	-0.9	0	67.8	1.23	98.67	68.4
2024-03-13 17:10:00	254.8	0	0	0	277	11.25	17.85	67.1	47	98.7	0.2	-1	0	67.7	1.2	98.67	68.5
2024-03-13 17:15:00	238.6	0	0	0	250	13.71	21.41	67.1	46.9	98.71	0.2	-0.9	0	67.6	1.2	98.68	68.4
2024-03-13 17:20:00	207.4	0	0	0	266	13.4	16.82	67	46.8	98.72	-0.1	-0.8	0	67.5	1.2	98.69	68.3
2024-03-13 17:25:00	168.4	0	0	0	262	10.22	15.66	66.6	47.4	98.73	0.3	-1	0	67	1.17	98.7	67.9
2024-03-13 17:30:00	144.6	0	0	0	278	12.77	19.89	66.3	47.1	98.74	0	-0.9	0	66.6	1.17	98.7	67.4
2024-03-13 17:35:00	147.8	0	0	0	282	13.56	21.63	65.9	46.5	98.75	0.2	-0.9	0	66.2	1.16	98.71	66.6
2024-03-13 17:40:00	136.2	0	0	0	279	14.2	18.97	65.4	47	98.75	0.1	-0.8	0	65.7	1.13	98.71	66.1
2024-03-13 17:45:00	100.2	0	0	0	280	11.65	16.55	65.2	47.1	98.76	0.2	-1	0	65.4	1.12	98.73	65.7
2024-03-13 17:50:00	132.2	0	0	0	269	12.77	19.95	64.6	47.9	98.76	-0.1	-0.9	0	64.9	1.08	98.73	65.6
2024-03-13 17:55:00	125.8	0	0	0	271	11.92	19.46	64.5	48	98.77	0.1	-0.7	0	64.8	1.08	98.74	65.7
2024-03-13 18:00:00	95.8	0	0	0	276	13.27	17.65	64.3	48.1	98.79	0.3	-1	0	64.5	1.07	98.75	65.3
2024-03-13 18:05:00	91.2	0	0	0	271	11.39	16.46	64	48.8	98.79	0.1	-1	0	64.2	1.04	98.76	65
2024-03-13 18:10:00	71.2	0	0	0	276	9.91	14.7	63.6	49.5	98.8	0.1	-0.7	0	63.8	1.01	98.77	64.8
2024-03-13 18:15:00	67.6	0	0	0	269	12.1	18.57	63.5	50.4	98.81	-0.2	-1	0	63.6	0.99	98.77	64.3
2024-03-13 18:20:00	56.8	0	0	0	269	12.95	18.25	63.2	50.9	98.81	0	-0.9	0	63.3	0.97	98.78	64.1
2024-03-13 18:25:00	39.8	0	0	0	267	10.51	15.66	63	51.4	98.82	0.3	-0.9	0	63	0.95	98.78	63.6
2024-03-13 18:30:00	30.6	0	0	0	265	10.83	19.48	62.5	52.2	98.82	-0.1	-0.9	0				

z6-17454
Records: 2016

Timestamps	Port1															Port8	
	ATMOS 41 All-in-one Weather Station															Barometer	
	W/m ² Solar Radiation	Precip. (in)	Lightning Activity	miles Lightning Distance	° Wind Direction	mph Wind Speed	mph Gust Speed	°F Air Temp.	% Relative Humidity	kPa Atmospheric Pressure	° X-axis Level	° Y-axis Level	in/h Max Precip Rate	°F RH Sensor Temp	kPa VPD	kPa Reference Pressure	°F Logger Temp.
2024-03-13 20:00:00	0	0	0	0	272	11.21	18.03	57.7	62.1	98.95	0	-1.1	0	57.7	0.62	98.92	57.2
2024-03-13 20:05:00	0	0	0	0	266	10.65	16.11	57.6	62.1	98.96	-0.1	-0.8	0	57.6	0.61	98.93	57
2024-03-13 20:10:00	0	0	0	0	280	11.07	17.11	57.4	62.7	98.97	-0.1	-0.8	0	57.4	0.6	98.94	56.8
2024-03-13 20:15:00	0	0	0	0	304	10.67	14.5	57.2	62.7	98.99	0	-0.7	0	57.2	0.6	98.96	56.6
2024-03-13 20:20:00	0	0	0	0	294	9.73	13.09	57.2	62.7	99.01	0	-0.9	0	57.2	0.6	98.97	56.4
2024-03-13 20:25:00	0	0	0	0	291	8.3	13.13	56.9	63.5	99.02	-0.1	-0.8	0	56.8	0.58	98.98	56.1
2024-03-13 20:30:00	0	0	0	0	289	13.44	18.34	56.7	63.8	99.02	-0.1	-1	0	56.7	0.57	98.99	55.9
2024-03-13 20:35:00	0	0	0	0	289	11.48	16.2	56.6	64	99.03	-0.2	-0.8	0	56.6	0.56	99	55.8
2024-03-13 20:40:00	0	0	0	0	294	8.52	13.85	56.4	64.3	99.04	-0.1	-0.8	0	56.4	0.55	99	55.5
2024-03-13 20:45:00	0	0	0	0	285	7.34	9.55	56.1	65.1	99.05	0	-0.9	0	56.1	0.54	99.01	55.1
2024-03-13 20:50:00	0	0	0	0	290	6.49	9.44	55.8	65.6	99.05	-0.1	-0.9	0	55.8	0.52	99.01	54.7
2024-03-13 20:55:00	0	0	0	0	297	6.2	9.42	55.4	66.2	99.05	-0.2	-0.9	0	55.4	0.5	99.02	54.3
2024-03-13 21:00:00	0	0	0	0	302	6.62	9.62	55.1	66.8	99.06	-0.1	-0.9	0	55.1	0.49	99.02	54
2024-03-13 21:05:00	0	0	0	0	296	6.13	8.41	54.9	67.1	99.07	-0.2	-0.9	0	54.9	0.48	99.03	53.7
2024-03-13 21:10:00	0	0	0	0	307	6.55	9.53	54.7	66.7	99.07	-0.1	-0.8	0	54.6	0.49	99.03	53.4
2024-03-13 21:15:00	0	0	0	0	305	6.8	11.16	54.5	66.2	99.08	-0.2	-0.9	0	54.5	0.49	99.04	53.1
2024-03-13 21:20:00	0	0	0	0	294	6.53	8.95	54.2	65.6	99.09	-0.2	-0.8	0	54.2	0.49	99.05	52.8
2024-03-13 21:25:00	0	0	0	0	291	6.15	7.78	53.9	65.7	99.1	-0.2	-0.8	0	54	0.49	99.06	52.5
2024-03-13 21:30:00	0	0	0	0	296	7.11	10.83	53.6	66.2	99.1	-0.1	-0.8	0	53.6	0.47	99.06	52.2
2024-03-13 21:35:00	0	0	0	0	293	8.34	12.03	53.3	64.9	99.1	-0.3	-0.8	0	53.3	0.49	99.06	52
2024-03-13 21:40:00	0	0	0	0	287	8.34	10.74	53.2	64.6	99.11	-0.2	-1	0	53.2	0.49	99.07	51.8
2024-03-13 21:45:00	0	0	0	0	282	7.14	9.6	53	64.9	99.11	-0.2	-0.9	0	53	0.48	99.07	51.6
2024-03-13 21:50:00	0	0	0	0	284	7.63	10.27	52.8	64.9	99.1	-0.2	-0.8	0	52.8	0.48	99.06	51.4
2024-03-13 21:55:00	0	0	0	0	283	7.52	9.57	52.8	64.6	99.1	-0.2	-0.8	0	52.8	0.48	99.06	51.3
2024-03-13 22:00:00	0	0	0	0	286	8.3	11.3	52.5	64.7	99.11	-0.2	-0.9	0	52.5	0.48	99.07	51.1
2024-03-13 22:05:00	0	0	0	0	279	7	10.16	52.3	64.7	99.11	-0.1	-0.8	0	52.3	0.47	99.08	50.9
2024-03-13 22:10:00	0	0	0	0	279	8.05	10.6	52.2	64.8	99.12	-0.2	-0.9	0	52.2	0.47	99.08	50.7
2024-03-13 22:15:00	0	0	0	0	281	7.74	10.56	52	65	99.12	-0.2	-0.8	0	52	0.46	99.09	50.5
2024-03-13 22:20:00	0	0	0	0	280	9.04	13.06	51.9	65	99.12	-0.3	-0.8	0	51.9	0.46	99.09	50.4
2024-03-13 22:25:00	0	0	0	0	287	8.23	12.12	51.8	64.9	99.13	-0.3	-0.9	0	51.8	0.46	99.09	50.3
2024-03-13 22:30:00	0	0	0	0	291	7.76	10.6	51.7	65	99.12	-0.2	-0.8	0	51.6	0.46	99.08	50.1
2024-03-13 22:35:00	0	0	0	0	284	6.78	8.48	51.4	65	99.12	-0.3	-0.7	0	51.4	0.45	99.09	49.9
2024-03-13 22:40:00	0	0	0	0	281	7.4	9.42	51.2	65.4	99.12	-0.2	-0.9	0	51.1	0.44	99.08	49.7
2024-03-13 22:45:00	0	0	0	0	279	6.69	9.19	51	66	99.12	-0.2	-0.9	0	51	0.43	99.09	49.4
2024-03-13 22:50:00	0	0	0	0	274	6.73	8.32	50.6	66.3	99.13	-0.2	-0.8	0	50.6	0.42	99.09	49.2
2024-03-13 22:55:00	0	0	0	0	266	6.8	9.04	50.5	67.3	99.14	-0.3	-0.8	0	50.5	0.41	99.11	49
2024-03-13 23:00:00	0	0	0	0	266	6.87	10.11	50.4	70.8	99.14	-0.1	-0.8	0	50.4	0.36	99.11	48.9
2024-03-13 23:05:00	0	0	0	0	260	7.23	11.01	50.3	72.3	99.14	-0.2	-0.8	0	50.3	0.34	99.11	48.8
2024-03-13 23:10:00	0	0	0	0	251	6.87	9.51	50.1	73.4	99.14	-0.4	-0.8	0	50.1	0.33	99.11	48.7
2024-03-13 23:15:00	0	0	0	0	246	7.27	8.79	50.1	74.3	99.15	-0.3	-0.7	0	50.1	0.32	99.12	48.6
2024-03-13 23:20:00	0	0	0	0	238	7.34	9.51	50	74.9	99.15	-0.3	-0.9	0	50	0.31	99.11	48.5
2024-03-13 23:25:00	0	0	0	0	239	7.16	8.88	49.8	75.4	99.15	-0.3	-0.8	0	49.8	0.3	99.11	48.3
2024-03-13 23:30:00	0	0	0	0	231	7.58	9.46	49.7	75.9	99.15	-0.2	-0.8	0	49.6	0.29	99.11	48.1
2024-03-13 23:35:00	0	0	0	0	231	7.36	9.73	49.5	76	99.15	-0.1	-0.8	0	49.5	0.29	99.12	48
2024-03-13 23:40:00	0	0	0	0	230	7.43	9.53	49.4	76.5	99.15	-0.4	-0.9	0	49.4	0.28	99.12	47.8
2024-03-13 23:45:00	0	0	0	0	239	7.43	10.65	49.1	76.6	99.16	-0.4	-0.8	0	49.1	0.28	99.13	47.6
2024-03-13 23:50:00	0	0	0	0	244	6.2	8.66	49.1	77.1	99.17	-0.2	-0.8	0	49.1	0.27	99.14	47.5
2024-03-13 23:55:00	0	0	0	0	247	6.04	8.37	48.8	77.6	99.17	-0.2	-0.7	0	48.8	0.26	99.14	47.2
2024-03-14 00:00:00	0	0	0	0	241	6.42	8.34	48.4	78.2	99.17	-0.3	-0.8	0	48.4	0.25	99.14	46.9
2024-03-14 00:05:00	0	0	0	0	233	6.55	8.16	48.2	78.4	99.17	-0.2	-0.8	0	48.2	0.25	99.14	46.8
2024-03-14 00:10:00	0	0	0	0	227	7.09	9.37	47.9	78.8	99.17	-0.3	-0.9	0	47.9	0.24	99.14	46.8
2024-03-14 00:15:00	0	0	0	0	226	7.85	9.98	47.8	79.3	99.17	-0.3	-0.8	0	47.9	0.23	99.15	46.8
2024-03-14 00:20:00	0	0	0	0	223	7.49	8.88	47.8	79.2	99.18	-0.4	-0.8	0	47.8	0.23	99.15	46.7
2024-03-14 00:25:00	0	0	0	0	220	8.16	10.29	47.8	78.6	99.18	-0.4	-0.7	0	47.8	0.24	99.15	46.5
2024-03-14 00:30:00	0	0	0	0	224	7.56	9.24	47.8	78.2	99.19	-0.3	-0.7	0	47.8	0.25	99.16	46.3
2024-03-14 00:35:00	0	0	0	0	242	6.51	8.99	47.7	77.7	99.2	-0.3	-0.9	0	47.7	0.25	99.17	46.2
2024-03-14 00:40:00	0	0	0	0	262	6.6	8.59	47.6	77.5	99.2	-0.2	-0.8	0	47.6	0.25	99.17	46
2024-03-14 00:45:00	0	0	0	0	267	6.96	8.48	47.4	77.8	99.2	-0.4	-0.8	0	47.4	0.25	99.18	45.8
2024-03-14 00:50:00	0	0	0	0	274	6.31	8.34	47.2	78.1	99.2	-0.4	-0.8	0	47.2	0.24	99.17	45.6
2024-03-14 00:55:00	0	0	0	0	275	5.75	7	46.9	78.8	99.21	-0.4	-0.8	0	46.9	0.23	99.18	45.3
2024-03-14 01:00:00	0	0	0	0	271	6.29	8.08	46.7	79.3	99.22	-0.3	-0.7	0	46.7	0.22	99.19	45.1
2024-03-14 01:05:00	0	0	0	0	262	7.78	11.41	46.5	79	99.23	-0.4	-0.8	0	46.5	0.23	99.2	45
2024-03-14 01:10:00	0	0	0	0	266	7	9.57	46.4	79.2	99.23	-0.3	-0.8	0	46.4	0.22	99.2	44.9
2024-03-14 01:15:00	0	0	0	0	270	7.29	9.1	46.4	79.1	99.23	-0.4	-0.7	0	46.4	0.22	99.2	44.8
2024-03-14 01:20:00	0	0	0	0	273	5.95	7.14	46.2	79.5	99.23	-0.3	-0.8	0	46.2	0.22	99.2	44.6
2024-03-14 01:25:00	0	0	0	0	277	6.49	9.28	46	79.9	99.23	-0.4	-0.8	0	46	0.21	99.21	44.4
2024-03-14 01:30:00	0	0	0	0	275	6.62	8.25	45.8	80.3	99.24	-0.4	-0.8	0	45.8	0.21	99.21	44.2
2024-03-14 01:35:00	0	0	0	0	272	6.78	8.08	45.6	80.7	99.25	-0.5	-0.8	0	45.6	0.2	99.22	44
2024-03-14 01:40:00	0	0	0	0	269	7.54	9.06	45.4	81.3	99.24	-0.2	-0.8	0	45.4	0.19	99.21	43.8
2024-03-14 01:45:00	0	0	0	0	272	6.91	8.77	45.2	81.8	99.24	-0.4	-0.8	0	45.2	0.19	99.21	43.7
2024-03-14 01:50:00	0	0	0	0	267	6.98	9.08	45	82.1	99.24	-0.4	-0.7	0	45	0.18	99.21	43.5
2024-03-14 01:55:00	0	0	0	0	274	6.58	8.08	44.7	82.7	99.24	-0.3	-0.7	0	44.7	0.17	99.21	43.3
2024-03-14 02:00:00	0	0	0	0	271	6.26	7.49	44.6	83.2	99.24	-0.3	-0.7	0				

z6-17454
Records: 2016

Timestamps	Port1															Port8	
	ATMOS 41 All-in-one Weather Station															Barometer	
	W/m ² Solar Radiation	Precip. (in)	Lightning Activity	miles Lightning Distance	° Wind Direction	mph Wind Speed	mph Gust Speed	°F Air Temp.	% Relative Humidity	kPa Atmospheric Pressure	° X-axis Level	° Y-axis Level	in/h Max Precip Rate	°F RH Sensor Temp	kPa VPD	kPa Reference Pressure	°F Logger Temp.
2024-03-14 03:20:00	0	0	0	0	274	6.89	9.31	42.9	85.6	99.26	-0.4	-0.7	0	42.8	0.14	99.24	41.5
2024-03-14 03:25:00	0	0	0	0	277	6.64	7.85	42.8	86	99.26	-0.4	-0.8	0	42.8	0.13	99.23	41.4
2024-03-14 03:30:00	0	0	0	0	281	5.93	7.43	42.7	86.3	99.25	-0.6	-0.7	0	42.7	0.13	99.23	41.2
2024-03-14 03:35:00	0	0	0	0	286	5.3	5.97	42.5	86.3	99.25	-0.4	-0.7	0	42.5	0.13	99.23	41
2024-03-14 03:40:00	0	0	0	0	274	5.84	7.61	42.4	86.9	99.25	-0.4	-0.8	0	42.4	0.12	99.23	40.9
2024-03-14 03:45:00	0	0	0	0	270	7.18	8.3	42.3	87	99.26	-0.4	-0.8	0	42.3	0.12	99.24	40.9
2024-03-14 03:50:00	0	0	0	0	266	6.64	9.13	42.3	87.2	99.27	-0.5	-0.7	0	42.3	0.12	99.25	40.9
2024-03-14 03:55:00	0	0	0	0	263	6.42	8.34	42.3	86.9	99.27	-0.4	-0.8	0	42.3	0.12	99.24	40.9
2024-03-14 04:00:00	0	0	0	0	259	6.71	10.04	42.4	87	99.26	-0.3	-0.9	0	42.4	0.12	99.24	41
2024-03-14 04:05:00	0	0	0	0	260	6.17	8.88	42.5	87	99.26	-0.4	-0.8	0	42.5	0.12	99.24	41.1
2024-03-14 04:10:00	0	0	0	0	260	6.2	8.95	42.6	86.8	99.27	-0.5	-0.8	0	42.6	0.12	99.25	41.2
2024-03-14 04:15:00	0	0	0	0	262	6.8	9.33	42.7	86.7	99.27	-0.5	-0.8	0	42.7	0.12	99.25	41.3
2024-03-14 04:20:00	0	0	0	0	268	6.22	7.38	42.6	86.2	99.27	-0.4	-0.8	0	42.6	0.13	99.25	41.3
2024-03-14 04:25:00	0	0	0	0	270	6.04	7.4	42.7	85.9	99.28	-0.5	-0.7	0	42.7	0.13	99.26	41.2
2024-03-14 04:30:00	0	0	0	0	269	5.91	7.61	42.5	85.6	99.28	-0.4	-0.8	0	42.5	0.13	99.26	41.1
2024-03-14 04:35:00	0	0	0	0	270	5.91	6.93	42.5	85.8	99.29	-0.4	-0.7	0	42.5	0.13	99.27	41
2024-03-14 04:40:00	0	0	0	0	267	5.66	7.45	42.4	85.8	99.29	-0.5	-0.7	0	42.4	0.13	99.27	40.9
2024-03-14 04:45:00	0	0	0	0	260	6.04	7.78	42.3	86.3	99.29	-0.5	-0.7	0	42.3	0.13	99.27	40.7
2024-03-14 04:50:00	0	0	0	0	261	6.24	7.78	42.2	86.2	99.29	-0.5	-0.7	0	42.3	0.13	99.27	40.6
2024-03-14 04:55:00	0	0	0	0	265	6.17	7.65	42	86.3	99.3	-0.5	-0.8	0	42.1	0.12	99.28	40.6
2024-03-14 05:00:00	0	0	0	0	266	6.17	7.56	42.2	86.2	99.3	-0.5	-0.8	0	42.2	0.13	99.29	40.5
2024-03-14 05:05:00	0	0	0	0	261	6.51	7.87	42.1	86.4	99.31	-0.5	-0.8	0	42.1	0.12	99.29	40.4
2024-03-14 05:10:00	0	0	0	0	266	5.66	7.27	42	86.8	99.31	-0.5	-0.8	0	42	0.12	99.29	40.3
2024-03-14 05:15:00	0	0	0	0	264	5.14	6.22	41.9	86.3	99.31	-0.4	-0.8	0	41.9	0.12	99.29	40.2
2024-03-14 05:20:00	0	0	0	0	277	4.52	6.24	41.8	86.6	99.31	-0.4	-0.8	0	41.8	0.12	99.29	40
2024-03-14 05:25:00	0	0	0	0	282	2.71	3.56	41.6	87.4	99.3	-0.4	-0.7	0	41.6	0.11	99.28	39.8
2024-03-14 05:30:00	0	0	0	0	265	4.47	5.28	41.4	87.5	99.3	-0.6	-0.7	0	41.4	0.11	99.28	39.6
2024-03-14 05:35:00	0	0	0	0	273	4.43	5.17	41.4	87.4	99.31	-0.6	-0.8	0	41.4	0.11	99.29	39.6
2024-03-14 05:40:00	0	0	0	0	266	4.34	4.94	41.4	87.9	99.32	-0.4	-0.8	0	41.4	0.11	99.3	39.6
2024-03-14 05:45:00	0	0	0	0	251	5.08	6.33	41.4	87.8	99.33	-0.4	-0.8	0	41.4	0.11	99.31	39.4
2024-03-14 05:50:00	0	0	0	0	249	5.53	6.4	41.4	87.3	99.35	-0.5	-0.7	0	41.5	0.11	99.32	39.3
2024-03-14 05:55:00	0	0	0	0	242	4.34	5.23	41.5	87.5	99.35	-0.5	-0.8	0	41.5	0.11	99.32	39.3
2024-03-14 06:00:00	0	0	0	0	238	4.9	5.86	41.5	87.6	99.35	-0.4	-0.8	0	41.5	0.11	99.33	39.2
2024-03-14 06:05:00	0	0	0	0	222	5.99	6.42	41.6	87.1	99.35	-0.5	-0.9	0	41.6	0.11	99.33	39.1
2024-03-14 06:10:00	0	0	0	0	226	5.3	5.64	41.7	86.9	99.36	-0.4	-0.8	0	41.6	0.12	99.34	39
2024-03-14 06:15:00	0	0	0	0	227	4.63	5.61	41.6	86.9	99.36	-0.5	-0.8	0	41.6	0.12	99.33	38.9
2024-03-14 06:20:00	0	0	0	0	216	5.08	5.82	41.6	86.7	99.36	-0.5	-0.8	0	41.6	0.12	99.33	38.9
2024-03-14 06:25:00	0	0	0	0	209	5.79	7.02	41.5	86.5	99.37	-0.5	-0.8	0	41.6	0.12	99.34	38.8
2024-03-14 06:30:00	0	0	0	0	195	6.73	7.61	41.4	87.1	99.37	-0.5	-0.9	0	41.4	0.11	99.35	38.6
2024-03-14 06:35:00	0	0	0	0	193	6.58	7.65	40.9	87.5	99.39	-0.6	-0.7	0	40.9	0.11	99.36	38.4
2024-03-14 06:40:00	0	0	0	0	196	6.35	7.83	40.5	88.5	99.39	-0.6	-0.8	0	40.5	0.1	99.37	38.2
2024-03-14 06:45:00	0	0	0	0	198	5.64	6.17	40.3	88.4	99.4	-0.5	-0.8	0	40.2	0.1	99.38	38.1
2024-03-14 06:50:00	0.6	0	0	0	204	4.99	6.04	40.1	89.2	99.4	-0.5	-0.8	0	40.2	0.09	99.38	38
2024-03-14 06:55:00	1.6	0	0	0	208	4.63	5.59	40.1	89.1	99.41	-0.5	-0.8	0	40.1	0.09	99.39	37.9
2024-03-14 07:00:00	3	0	0	0	225	4.47	5.44	40.1	88.9	99.41	-0.5	-0.8	0	40.2	0.09	99.39	37.8
2024-03-14 07:05:00	5.4	0	0	0	220	5.37	6.89	40.3	88.8	99.41	-0.5	-0.8	0	40.4	0.1	99.39	37.8
2024-03-14 07:10:00	9.2	0	0	0	214	5.08	5.77	40.5	89	99.41	-0.5	-0.8	0	40.5	0.09	99.39	38
2024-03-14 07:15:00	9.6	0	0	0	231	4.85	5.82	40.6	88.4	99.41	-0.4	-0.7	0	40.6	0.1	99.4	38.1
2024-03-14 07:20:00	12.2	0	0	0	219	5.61	6.46	40.6	88.4	99.42	-0.4	-0.8	0	40.7	0.1	99.4	38.1
2024-03-14 07:25:00	16.4	0	0	0	218	6.35	7.16	40.8	88	99.43	-0.5	-0.8	0	40.9	0.1	99.41	38.2
2024-03-14 07:30:00	23.6	0	0	0	212	5.86	7.58	40.9	88.1	99.44	-0.4	-0.7	0	41	0.1	99.42	38.5
2024-03-14 07:35:00	37	0	0	0	204	4.76	5.32	41	88.2	99.44	-0.5	-0.9	0	41	0.1	99.42	38.6
2024-03-14 07:40:00	75.4	0	0	0	201	4.72	6.96	41	88.2	99.42	-0.5	-0.7	0	41.3	0.1	99.41	38.7
2024-03-14 07:45:00	110.6	0	0	0	201	4.79	6.44	41.6	88.1	99.42	-0.5	-0.8	0	42	0.11	99.41	39.2
2024-03-14 07:50:00	129	0	0	0	197	4.9	5.95	42.4	87.3	99.42	-0.4	-0.7	0	42.9	0.12	99.41	40.1
2024-03-14 07:55:00	141.8	0	0	0	190	4.14	5.5	43	86.7	99.42	-0.4	-0.7	0	43.6	0.13	99.41	41.1
2024-03-14 08:00:00	132.4	0	0	0	195	4.14	5.61	43.7	85.8	99.43	-0.5	-0.8	0	44.2	0.14	99.42	42
2024-03-14 08:05:00	121.8	0	0	0	191	4.21	5.95	44	84.5	99.43	-0.4	-0.7	0	44.6	0.15	99.43	42.7
2024-03-14 08:10:00	128.4	0	0	0	198	4.05	5.19	44.3	83.9	99.44	-0.4	-0.8	0	44.8	0.16	99.44	43.3
2024-03-14 08:15:00	148.6	0	0	0	210	3.78	4.54	44.6	83	99.45	-0.4	-0.7	0	45.1	0.17	99.45	43.8
2024-03-14 08:20:00	177.8	0	0	0	222	3.38	4.97	44.9	83.4	99.47	-0.3	-0.8	0	45.6	0.17	99.47	44.5
2024-03-14 08:25:00	206	0	0	0	240	1.61	3.31	45.3	83.6	99.47	-0.3	-0.8	0	46.5	0.17	99.48	45.3
2024-03-14 08:30:00	225.8	0	0	0	357	1.03	1.81	45.9	84.6	99.47	-0.3	-0.7	0	47.6	0.16	99.48	46.3
2024-03-14 08:35:00	223	0	0	0	238	2.1	3.49	47.2	81.6	99.49	-0.2	-0.8	0	48.6	0.2	99.5	47.4
2024-03-14 08:40:00	221.4	0	0	0	342	1.5	3.18	47.8	80.1	99.5	-0.3	-0.7	0	49.2	0.22	99.51	48.4
2024-03-14 08:45:00	229.2	0	0	0	4	2.66	3.56	48.5	79.1	99.51	-0.3	-0.8	0	49.7	0.24	99.52	49.2
2024-03-14 08:50:00	244.8	0	0	0	346	3.02	3.91	48.8	78.6	99.53	-0.2	-0.7	0	49.9	0.25	99.54	49.6
2024-03-14 08:55:00	257.4	0	0	0	326	3.04	3.94	49	77.4	99.53	-0.3	-0.8	0	50.2	0.27	99.54	50
2024-03-14 09:00:00	259.6	0	0	0	326	3.58	4.56	49.4	76.6	99.53	-0.2	-0.8	0	50.5	0.28	99.53	50.4
2024-03-14 09:05:00	256.4	0	0	0	321	3	3.78	49.4	75.9	99.53	-0.2	-0.7	0	50.6	0.29	99.54	50.8
2024-03-14 09:10:00	277.2	0	0	0	322	2.86	4	49.7	75	99.54	-0.1	-0.8	0	51.1	0.3	99.54	51.3
2024-03-14 09:15:00	277.6	0	0	0	304	2.75	4.29	50.1	74.2	99.55	-0.2	-0.8	0	51.5	0.32	99.56	51.8
2024-03-14 09:20:00	322.4																

z6-17454
Records: 2016

Timestamps	Port1															Port8	
	ATMOS 41 All-in-one Weather Station															Barometer	
	W/m ² Solar Radiation	Precip. (in)	Lightning Activity	miles Lightning Distance	° Wind Direction	mph Wind Speed	mph Gust Speed	°F Air Temp.	% Relative Humidity	kPa Atmospheric Pressure	° X-axis Level	° Y-axis Level	in/h Max Precip Rate	°F RH Sensor Temp	kPa VPD	kPa Reference Pressure	°F Logger Temp.
2024-03-14 10:40:00	432.8	0	0	0	53	3	5.93	58.2	58.6	99.56	0	-0.8	0	59.9	0.69	99.56	61.5
2024-03-14 10:45:00	441	0	0	0	49	2.89	5.12	58.5	58.5	99.55	0.1	-0.8	0	60.2	0.69	99.55	61.6
2024-03-14 10:50:00	471.2	0	0	0	104	3.89	7.07	59.1	57.9	99.53	0.1	-0.7	0	60.7	0.72	99.55	61.8
2024-03-14 10:55:00	486	0	0	0	145	2.13	6.33	59.3	57.1	99.54	0	-0.8	0	61.1	0.74	99.55	62.1
2024-03-14 11:00:00	524.6	0	0	0	145	3.22	6.31	59.9	56.3	99.55	0	-0.9	0	61.5	0.77	99.57	62.3
2024-03-14 11:05:00	552.6	0	0	0	130	3.31	8.81	60.1	55.5	99.55	0.1	-0.8	0	61.7	0.79	99.56	62.6
2024-03-14 11:10:00	582.6	0	0	0	102	3.53	7.23	60.7	54.4	99.54	0.1	-1	0	62.1	0.82	99.55	62.7
2024-03-14 11:15:00	537	0	0	0	101	5.1	8.57	60.9	54.2	99.53	0.1	-0.9	0	62.2	0.83	99.55	62.9
2024-03-14 11:20:00	537.8	0	0	0	117	3.24	8.19	60.9	54	99.53	0.1	-0.8	0	62.3	0.84	99.54	63
2024-03-14 11:25:00	497.4	0	0	0	95	3.94	8.43	61.1	54	99.53	0.1	-0.8	0	62.5	0.84	99.54	63.2
2024-03-14 11:30:00	582.8	0	0	0	128	4.32	8.01	61	54.3	99.52	0.2	-0.8	0	62.4	0.84	99.53	63.2
2024-03-14 11:35:00	625.6	0	0	0	143	3.85	11.12	61.4	54.6	99.51	0.1	-0.9	0	62.7	0.84	99.52	63.3
2024-03-14 11:40:00	645.8	0	0	0	152	5.64	8.3	61.6	53.8	99.5	0.1	-1	0	63.1	0.86	99.51	63.5
2024-03-14 11:45:00	611.2	0	0	0	107	6.49	10.83	61.7	52.3	99.5	0.1	-0.8	0	62.8	0.89	99.5	63.4
2024-03-14 11:50:00	665.2	0	0	0	57	4.61	10.45	61.3	52.1	99.48	0	-0.8	0	62.6	0.89	99.49	63.3
2024-03-14 11:55:00	637.4	0	0	0	97	7.7	12.44	61.8	51.9	99.49	0.1	-0.8	0	62.9	0.9	99.49	63.3
2024-03-14 12:00:00	666.8	0	0	0	138	3.49	8.14	61.6	52.6	99.48	0.1	-0.8	0	63	0.89	99.49	63.3
2024-03-14 12:05:00	682.4	0	0	0	111	6.8	10.56	62	52.3	99.47	0.1	-0.9	0	63.3	0.91	99.48	63.4
2024-03-14 12:10:00	658.4	0	0	0	153	5.73	10.63	62.2	51.4	99.47	0.1	-0.9	0	63.3	0.93	99.48	63.4
2024-03-14 12:15:00	660.2	0	0	0	98	7.67	12.73	62.1	50.9	99.47	0	-0.8	0	63.1	0.93	99.47	63.3
2024-03-14 12:20:00	662	0	0	0	100	5.59	11.99	61.8	51.8	99.45	0.2	-0.9	0	63	0.91	99.46	63.2
2024-03-14 12:25:00	679.2	0	0	0	111	7.56	11.27	62.1	52.1	99.44	0.2	-0.8	0	63.2	0.91	99.45	63.3
2024-03-14 12:30:00	680	0	0	0	108	9.4	15.43	62.6	50	99.44	0.1	-0.9	0	63.5	0.97	99.45	63.4
2024-03-14 12:35:00	691.6	0	0	0	142	5.61	10.31	62.5	49	99.43	0.2	-0.8	0	63.5	0.98	99.44	63.3
2024-03-14 12:40:00	496.2	0	0	0	117	6.02	13.42	62.4	50.8	99.44	0.1	-0.8	0	63.6	0.95	99.43	63.2
2024-03-14 12:45:00	544.4	0	0	0	134	7.78	10.33	62.3	51	99.42	0.1	-0.8	0	63.2	0.94	99.42	63
2024-03-14 12:50:00	619	0	0	0	69	5.3	7.63	62.2	51	99.42	0.2	-0.8	0	63.4	0.93	99.42	62.9
2024-03-14 12:55:00	594	0	0	0	92	8.81	12.39	62.7	48.6	99.41	0.1	-0.8	0	63.8	1	99.41	63.2
2024-03-14 13:00:00	605.2	0	0	0	122	8.05	13.89	63	47.3	99.41	0.1	-0.8	0	64	1.04	99.41	63.3
2024-03-14 13:05:00	641	0	0	0	102	7.16	11.52	63	48.2	99.39	0.1	-0.9	0	64.1	1.01	99.39	63.5
2024-03-14 13:10:00	662.2	0	0	0	92	8.48	13.44	63.5	46.8	99.38	0.2	-0.9	0	64.4	1.06	99.38	63.8
2024-03-14 13:15:00	681.8	0	0	0	90	8.57	15.03	63.5	46.6	99.36	0.2	-0.8	0	64.6	1.07	99.36	63.9
2024-03-14 13:20:00	698.2	0	0	0	95	8.43	12.66	63.7	46.9	99.34	0.1	-0.9	0	64.6	1.07	99.34	64
2024-03-14 13:25:00	682.4	0	0	0	104	12.64	19.24	63.7	46.7	99.33	0.1	-0.9	0	64.6	1.07	99.33	64
2024-03-14 13:30:00	681.6	0	0	0	107	11.72	17.6	63.5	47.1	99.33	0.3	-1	0	64.3	1.06	99.33	63.8
2024-03-14 13:35:00	604.2	0	0	0	90	7.25	17.11	63.2	47.5	99.33	0.3	-0.9	0	64.2	1.04	99.33	63.7
2024-03-14 13:40:00	387.8	0	0	0	111	10.69	17.02	62.7	47.3	99.34	0.1	-1	0	63.6	1.03	99.33	63.7
2024-03-14 13:45:00	628.6	0	0	0	96	12.53	19.15	62.5	47.5	99.32	0.1	-0.9	0	63.3	1.01	99.31	63.3
2024-03-14 13:50:00	644.4	0	0	0	98	11.41	16.87	62.6	47.7	99.31	0.2	-0.9	0	63.5	1.01	99.3	63.3
2024-03-14 13:55:00	635.4	0	0	0	98	12.59	19.17	63	47.5	99.29	0.1	-0.9	0	63.8	1.03	99.28	63.5
2024-03-14 14:00:00	641.6	0	0	0	100	10.92	15.37	63.1	47.1	99.28	0.2	-0.9	0	63.9	1.04	99.27	63.6
2024-03-14 14:05:00	613.2	0	0	0	118	9.48	12.55	63.3	47.2	99.28	0.1	-0.9	0	64.2	1.05	99.27	63.8
2024-03-14 14:10:00	670.8	0	0	0	112	14	19.53	63.8	46.1	99.26	0.2	-1	0	64.6	1.09	99.26	63.9
2024-03-14 14:15:00	633.2	0	0	0	100	12.5	17.47	63.8	45.6	99.24	0.1	-0.9	0	64.6	1.1	99.24	63.9
2024-03-14 14:20:00	607.8	0	0	0	99	11.12	16.2	63.8	45.4	99.23	0	-0.8	0	64.6	1.1	99.22	64
2024-03-14 14:25:00	580	0	0	0	107	13.33	20.49	64	45.3	99.21	0	-1	0	64.7	1.11	99.21	64.1
2024-03-14 14:30:00	432.4	0	0	0	104	14.05	17.43	63.9	44.7	99.21	0.3	-0.8	0	64.6	1.12	99.2	64.1
2024-03-14 14:35:00	400.8	0	0	0	80	9.15	14.92	63.1	45.8	99.22	0.3	-0.8	0	63.9	1.07	99.2	63.9
2024-03-14 14:40:00	526	0	0	0	95	12.3	19.42	63.4	45.2	99.2	0.1	-1	0	64.2	1.09	99.19	64.1
2024-03-14 14:45:00	510.4	0	0	0	106	12.1	16.58	63.7	44.3	99.2	0.1	-0.9	0	64.5	1.12	99.19	64.4
2024-03-14 14:50:00	600.2	0	0	0	86	9.22	13.33	63.6	45	99.2	0.1	-0.9	0	64.5	1.1	99.18	64.6
2024-03-14 14:55:00	551.6	0	0	0	105	11.23	15.68	64.3	45.5	99.19	0.2	-0.9	0	65.2	1.12	99.18	65.1
2024-03-14 15:00:00	295.2	0	0	0	106	12.01	16.6	63.8	44.7	99.2	0.2	-1	0	64.5	1.11	99.18	65
2024-03-14 15:05:00	244.6	0	0	0	123	13.2	19.39	63.1	45.7	99.19	0	-0.7	0	63.6	1.07	99.16	64.5
2024-03-14 15:10:00	251.4	0	0	0	100	11.86	16.96	62.5	46.2	99.18	-0.1	-0.8	0	63.1	1.04	99.14	64
2024-03-14 15:15:00	209.6	0	0	0	93	11.3	15.28	62.1	47	99.17	0.1	-0.9	0	62.7	1.01	99.13	63.8
2024-03-14 15:20:00	200.8	0	0	0	97	12.66	18.79	61.8	47.2	99.16	0.1	-0.9	0	62.3	0.99	99.12	63.6
2024-03-14 15:25:00	174	0	0	0	99	12.57	18.01	61.6	46.3	99.16	0.1	-0.8	0	62.1	1	99.13	63.3
2024-03-14 15:30:00	160.6	0	0	0	111	11.95	15.86	61.4	46.4	99.16	0.2	-1	0	61.7	0.99	99.12	63
2024-03-14 15:35:00	138.2	0	0	0	99	12.33	16.13	61.2	47.8	99.15	0	-1	0	61.5	0.96	99.11	62.7
2024-03-14 15:40:00	114.2	0	0	0	101	10.58	15.28	61	48.5	99.14	0	-0.7	0	61.3	0.94	99.11	62.5
2024-03-14 15:45:00	101.2	0	0	0	97	12.59	17.81	60.8	48.9	99.13	0	-0.8	0	61	0.93	99.1	62.2
2024-03-14 15:50:00	93.4	0	0	0	103	14.65	18.72	60.5	49	99.13	-0.2	-1	0	60.8	0.92	99.09	61.9
2024-03-14 15:55:00	59	0	0	0	102	13.22	17.34	60.4	50	99.12	-0.1	-1	0	60.6	0.9	99.09	61.6
2024-03-14 16:00:00	53.2	0	0	0	95	11.65	17.6	60.3	50.4	99.12	0	-1	0	60.4	0.88	99.08	61.3
2024-03-14 16:05:00	69	0	0	0	90	10.71	14.83	60	50.4	99.11	0	-0.8	0	60.2	0.88	99.07	61.1
2024-03-14 16:10:00	76.6	0	0	0	101	10.98	15.1	59.8	50.1	99.1	0	-0.9	0	60	0.88	99.06	60.8
2024-03-14 16:15:00	65.6	0	0	0	95	12.39	18.86	59.8	49.7	99.1	0.2	-0.9	0	59.9	0.88	99.06	60.6
2024-03-14 16:20:00	45.4	0	0	0	89	11.5	15.37	59.6	49.9	99.09	0	-0.9	0	59.7	0.87	99.06	60.4
2024-03-14 16:25:00	48.6	0	0	0	99	12.71	16.28	59.5	49.3	99.08	-0.1	-0.8	0	59.6	0.88	99.05	60.1
2024-03-14 16:30:00	37.4	0	0	0	102	13.65	17.45	59.2	49	99.09	0	-0.8	0	59.3	0.87	99.06	59.9
2024-03-14 16:35:00	35.4	0	0	0	1												

z6-17454
Records: 2016

Timestamps	Port1															Port8	
	ATMOS 41 All-in-one Weather Station															Barometer	
	W/m ² Solar Radiation	Precip. (in)	Lightning Activity	miles Lightning Distance	° Wind Direction	mph Wind Speed	mph Gust Speed	°F Air Temp.	% Relative Humidity	kPa Atmospheric Pressure	° X-axis Level	° Y-axis Level	in/h Max Precip Rate	°F RH Sensor Temp	kPa VPD	kPa Reference Pressure	°F Logger Temp.
2024-03-14 18:00:00	4	0.0007	0	0	67	10.6	14.27	48.9	69.7	99.11	-0.3	-0.8	0.04	48.9	0.36	99.08	49.6
2024-03-14 18:05:00	3.4	0.0054	0	0	51	7.7	13.53	48.4	72.2	99.11	-0.4	-0.9	0.12	48.3	0.32	99.09	49.1
2024-03-14 18:10:00	4	0.0101	0	0	58	6.15	9.64	47.8	76.4	99.11	-0.3	-0.7	0.161	47.8	0.27	99.09	48.5
2024-03-14 18:15:00	5	0.004	0	0	87	7.25	10.07	47.1	79	99.1	-0.4	-0.9	0.08	47.1	0.23	99.07	47.9
2024-03-14 18:20:00	5.8	0.0013	0	0	70	8.81	11.95	46.5	79.5	99.07	-0.2	-0.7	0.04	46.5	0.22	99.05	47.4
2024-03-14 18:25:00	4.6	0	0	0	69	8.23	12.01	46	80.6	99.07	-0.4	-0.8	0	46	0.21	99.04	47
2024-03-14 18:30:00	2.2	0	0	0	53	7.87	13.47	45.8	81.9	99.05	-0.5	-0.7	0	45.8	0.19	99.03	46.6
2024-03-14 18:35:00	1.4	0	0	0	44	9.8	13.04	45.7	81.5	99.04	-0.5	-0.7	0	45.7	0.19	99.01	46.4
2024-03-14 18:40:00	0.4	0	0	0	26	11.39	18.12	45.6	81.8	99.01	-0.3	-0.8	0	45.7	0.19	98.99	46.3
2024-03-14 18:45:00	0	0	0	0	25	12.19	17.63	45.5	81.5	99	-0.5	-0.6	0	45.5	0.19	98.98	46.2
2024-03-14 18:50:00	0	0	0	0	18	11.25	17.09	45.7	81.1	99	-0.3	-0.9	0	45.7	0.2	98.97	46.1
2024-03-14 18:55:00	0	0	0	0	15	12.88	19.06	45.6	82.1	98.98	-0.2	-0.7	0	45.6	0.19	98.96	46
2024-03-14 19:00:00	0	0.0013	0	0	16	10.56	16.31	45.6	82.5	98.99	-0.3	-0.7	0.04	45.6	0.18	98.97	45.8
2024-03-14 19:05:00	0	0.0007	0	0	357	10.54	14.52	45.5	83.3	99	-0.4	-0.8	0.04	45.5	0.17	98.98	45.5
2024-03-14 19:10:00	0	0.002	0	0	19	12.71	16.73	45.4	83.9	98.97	-0.2	-0.9	0.04	45.3	0.17	98.94	45.1
2024-03-14 19:15:00	0	0.002	0	0	38	12.12	19.42	45.1	85.4	98.92	-0.5	-0.6	0.04	45.1	0.15	98.89	44.9
2024-03-14 19:20:00	0	0.0007	0	0	51	13.76	20.33	44.8	85.9	98.87	0.1	-0.6	0.04	44.8	0.14	98.84	44.7
2024-03-14 19:25:00	0	0.0007	0	0	47	10.31	17.81	44.6	86.8	98.87	-0.5	-0.7	0.04	44.6	0.13	98.85	44.5
2024-03-14 19:30:00	0	0	0	0	64	11.45	20.71	44.4	87.3	98.86	-0.5	-0.7	0	44.4	0.13	98.84	44.5
2024-03-14 19:35:00	0	0	0	0	72	13.65	20.49	44.5	87	98.85	-0.2	-0.8	0	44.5	0.13	98.83	44.5
2024-03-14 19:40:00	0	0.0007	0	0	72	9.26	14.99	44.5	86.5	98.86	-0.5	-0.8	0.04	44.6	0.13	98.84	44.5
2024-03-14 19:45:00	0	0.0013	0	0	72	9.44	16.87	44.6	87.4	98.87	-0.2	-0.6	0.04	44.6	0.13	98.85	44.5
2024-03-14 19:50:00	0	0	0	0	81	9.48	13.18	44.5	87.2	98.89	-0.4	-0.8	0	44.5	0.13	98.87	44.5
2024-03-14 19:55:00	0	0	0	0	76	6.8	9.66	44.6	87.2	98.88	-0.4	-0.8	0	44.6	0.13	98.86	44.5
2024-03-14 20:00:00	0	0.0013	0	0	46	3.6	7.34	44.6	88.3	98.89	-0.5	-0.7	0.04	44.6	0.12	98.87	44.4
2024-03-14 20:05:00	0	0.0013	0	0	59	3.36	4.72	44.5	88.8	98.89	-0.4	-0.7	0.04	44.5	0.11	98.87	44.4
2024-03-14 20:10:00	0	0.002	0	0	51	3.2	4.94	44.5	89.2	98.88	-0.4	-0.8	0.04	44.5	0.11	98.86	44.3
2024-03-14 20:15:00	0	0.0007	0	0	68	3.53	5.21	44.5	90	98.88	-0.4	-0.7	0.04	44.5	0.1	98.86	44.2
2024-03-14 20:20:00	0	0.0034	0	0	47	3.51	5.99	44.5	90.4	98.88	-0.4	-0.9	0.04	44.5	0.1	98.85	44.2
2024-03-14 20:25:00	0	0.0034	0	0	30	3.71	5.48	44.4	90.8	98.87	-0.4	-0.8	0.04	44.4	0.09	98.85	44.2
2024-03-14 20:30:00	0	0.004	0	0	22	4.34	6.85	44.3	91.1	98.86	-0.5	-0.7	0.08	44.3	0.09	98.83	44.1
2024-03-14 20:35:00	0	0.0027	0	0	33	4.41	6.62	44.2	91.7	98.84	-0.5	-0.7	0.04	44.2	0.08	98.81	44
2024-03-14 20:40:00	0	0.004	0	0	50	4.97	9.04	44.1	91.6	98.79	-0.4	-0.8	0.08	44.1	0.08	98.77	43.8
2024-03-14 20:45:00	0	0.0013	0	0	66	5.48	8.1	44	92.2	98.77	-0.5	-0.8	0.04	44.1	0.08	98.75	43.7
2024-03-14 20:50:00	0	0.0007	0	0	77	8.08	12.08	43.9	92	98.75	-0.5	-0.7	0.04	43.9	0.08	98.72	43.7
2024-03-14 20:55:00	0	0.0013	0	0	76	9.17	12.73	43.8	92.3	98.72	-0.4	-0.9	0.04	43.8	0.07	98.7	43.7
2024-03-14 21:00:00	0	0.0007	0	0	71	9.31	14.32	43.8	92.6	98.69	-0.3	-0.7	0.04	43.8	0.07	98.67	43.6
2024-03-14 21:05:00	0	0.0007	0	0	107	4.97	9.91	43.7	92.9	98.71	-0.6	-0.8	0.04	43.7	0.07	98.7	43.6
2024-03-14 21:10:00	0	0	0	0	145	5.91	11.59	43.7	93	98.72	-0.4	-0.8	0	43.7	0.07	98.7	43.6
2024-03-14 21:15:00	0	0	0	0	82	5.73	10.07	43.9	92.4	98.72	-0.4	-0.8	0	43.9	0.07	98.7	43.7
2024-03-14 21:20:00	0	0.0007	0	0	123	7.16	10.65	44	93.1	98.7	-0.3	-0.8	0.04	44	0.07	98.69	43.8
2024-03-14 21:25:00	0	0.0007	0	0	112	5.39	8.14	44	92.7	98.7	-0.4	-0.7	0.04	44	0.07	98.68	43.9
2024-03-14 21:30:00	0	0.002	0	0	66	6.51	9.6	44	93.4	98.67	-0.4	-0.8	0.04	44	0.06	98.65	43.9
2024-03-14 21:35:00	0	0.0013	0	0	98	5.75	9.48	44	93.6	98.64	-0.4	-0.8	0.04	43.9	0.06	98.63	43.8
2024-03-14 21:40:00	0	0.0013	0	0	128	8.1	13.09	44	93.2	98.63	-0.4	-0.7	0.04	44	0.07	98.61	43.8
2024-03-14 21:45:00	0	0.0007	0	0	35	7.83	12.53	44	93.6	98.63	-0.4	-0.8	0.04	44	0.06	98.63	43.8
2024-03-14 21:50:00	0	0.0007	0	0	357	11.07	13.24	43.8	94.4	98.65	-0.3	-0.7	0.04	43.8	0.05	98.64	43.7
2024-03-14 21:55:00	0	0.0007	0	0	71	9.13	12.06	43.9	93.7	98.62	-0.2	-0.9	0.04	43.9	0.06	98.61	43.6
2024-03-14 22:00:00	0	0.0034	0	0	62	6.26	11.68	44	92.9	98.64	-0.5	-0.8	0.12	44	0.07	98.62	43.6
2024-03-14 22:05:00	0	0.0094	0	0	320	4.92	7.87	44	93.6	98.65	-0.4	-0.8	0.161	44	0.06	98.64	43.5
2024-03-14 22:10:00	0	0.0101	0	0	80	8.03	11.45	44	94.2	98.62	-0.3	-0.8	0.201	44	0.06	98.59	43.3
2024-03-14 22:15:00	0	0.0087	0	0	78	7.47	10.92	43.9	95.5	98.6	-0.4	-0.9	0.201	43.9	0.04	98.59	43.4
2024-03-14 22:20:00	0	0.006	0	0	88	5.39	9.17	43.8	96.1	98.61	-0.5	-0.8	0.281	43.8	0.04	98.59	43.4
2024-03-14 22:25:00	0	0.0074	0	0	89	9.4	13.96	43.7	96.2	98.56	-0.5	-0.9	0.12	43.6	0.04	98.55	43.4
2024-03-14 22:30:00	0	0.0087	0	0	66	5.19	10.07	43.7	96.5	98.56	-0.4	-0.8	0.241	43.7	0.03	98.55	43.5
2024-03-14 22:35:00	0	0.0174	0	0	341	5.01	6.82	43.5	97.8	98.55	-0.4	-0.8	0.281	43.5	0.02	98.54	43.4
2024-03-14 22:40:00	0	0.0087	0	0	333	4.59	8.77	43.5	98.2	98.58	-0.3	-0.8	0.161	43.5	0.02	98.57	43.4
2024-03-14 22:45:00	0	0.0416	0	0	1	9.86	15.93	43.4	98.6	98.57	-0.4	-0.8	1.084	43.4	0.01	98.56	43.3
2024-03-14 22:50:00	0	0.0462	2	12	14	7.36	13.44	43.3	98.9	98.57	-0.3	-0.8	2.088	43.3	0.01	98.56	43.3
2024-03-14 22:55:00	0	0.0402	0	0	72	5.84	9.55	43.3	99.7	98.53	-0.3	-0.7	0.803	43.3	0	98.51	43.3
2024-03-14 23:00:00	0	0.0114	0	0	61	6.42	10.54	43.3	99.9	98.54	-0.3	-0.7	0.201	43.3	0	98.54	43.3
2024-03-14 23:05:00	0	0.0121	0	0	346	8.28	10.76	43.2	100	98.58	-0.4	-0.8	0.321	43.2	0	98.57	43.3
2024-03-14 23:10:00	0	0.0007	0	0	344	9.46	12.37	43.2	100	98.59	-0.5	-0.7	0.04	43.2	0	98.57	43.3
2024-03-14 23:15:00	0	0	1	12	8	7.45	11.65	43.3	100.3	98.55	-0.5	-0.8	0	43.3	0	98.54	43.3
2024-03-14 23:20:00	0	0.0188	0	0	6	7.02	10.76	43.2	100.4	98.55	-0.4	-0.9	0.562	43.2	0	98.54	43.3
2024-03-14 23:25:00	0	0.0067	0	0	18	5.3	7.92	43.2	100.1	98.55	-0.4	-0.9	0.161	43.2	0	98.54	43.2
2024-03-14 23:30:00	0	0.0047	0	0	42	5.14	9.13	43.2	99.9	98.54	-0.5	-0.7	0.12	43.2	0	98.53	43.2
2024-03-14 23:35:00	0	0	0	0	68	4.85	7.85	43.1	100	98.53	-0.4	-0.7	0	43.1	0	98.52	43.2
2024-03-14 23:40:00	0	0	0	0	62	4.59	7.2	43.1	100.2	98.53	-0.3	-0.8	0	43.1	0	98.52	43.2
2024-03-14 23:45:00	0	0	0	0	41	2.57	4.12	43.1	100.4	98.53	-0.4	-0.8	0	43.1	0	98.52	43.2
2024-03-14 23:50:00	0	0															

z6-17454
Records: 2016

Timestamps	Port1 ATMOS 41 All-in-one Weather Station															Port8 Barometer	
	W/m ² Solar Radiation	Precip. (in)	Lightning Activity	miles Lightning Distance	° Wind Direction	mph Wind Speed	mph Gust Speed	°F Air Temp.	% Relative Humidity	kPa Atmos- pheric Pressure	° X-axis Level	° Y-axis Level	in/h Max Precip Rate	°F RH Sensor Temp	kPa VPD	kPa Reference Pressure	°F Logger Temp.
	2024-03-15 01:20:00	0	0	0	0	322	7.99	10.33	42.3	100.2	98.41	-0.4	-0.7	0	42.3	0	98.41
2024-03-15 01:25:00	0	0	0	0	323	6.31	8.61	42.2	100	98.39	-0.3	-0.8	0	42.2	0	98.38	42.4
2024-03-15 01:30:00	0	0	0	0	321	6.17	8.66	42.2	99.7	98.39	-0.4	-0.8	0	42.2	0	98.39	42.4
2024-03-15 01:35:00	0	0	0	0	338	8.5	13.15	42	100.2	98.4	-0.4	-1	0	42.1	0	98.4	42.3
2024-03-15 01:40:00	0	0	0	0	338	6.62	9.1	41.9	99.9	98.39	-0.5	-0.7	0	41.9	0	98.38	42.2
2024-03-15 01:45:00	0	0	0	0	345	7.72	11.97	41.8	100.1	98.39	-0.4	-0.7	0	41.8	0	98.39	42
2024-03-15 01:50:00	0	0	0	0	345	6.42	8.55	41.7	100.1	98.4	-0.3	-0.6	0	41.7	0	98.4	41.9
2024-03-15 01:55:00	0	0	0	0	340	7	9.48	41.6	100.1	98.41	-0.4	-0.7	0	41.6	0	98.4	41.8
2024-03-15 02:00:00	0	0	0	0	358	6.98	9.01	41.4	100.1	98.38	-0.5	-0.8	0	41.4	0	98.38	41.7
2024-03-15 02:05:00	0	0	0	0	331	6.71	9.1	41.4	100.3	98.39	-0.5	-0.7	0	41.4	0	98.39	41.7
2024-03-15 02:10:00	0	0	0	0	348	5.59	7.63	41.4	100.4	98.39	-0.5	-1	0	41.4	0	98.39	41.6
2024-03-15 02:15:00	0	0	0	0	353	3.6	5.99	41.3	100	98.38	-0.5	-0.7	0	41.3	0	98.38	41.5
2024-03-15 02:20:00	0	0	0	0	347	4.9	6.78	41.1	100.1	98.37	-0.5	-0.8	0	41.1	0	98.38	41.4
2024-03-15 02:25:00	0	0	0	0	338	6.11	8.52	41.2	100	98.38	-0.4	-0.7	0	41.2	0	98.38	41.4
2024-03-15 02:30:00	0	0	0	0	333	4.23	7.07	41.2	100.2	98.38	-0.6	-0.7	0	41.2	0	98.38	41.3
2024-03-15 02:35:00	0	0	0	0	340	5.93	7.38	41.1	100	98.37	-0.4	-0.7	0	41.1	0	98.37	41.3
2024-03-15 02:40:00	0	0	0	0	314	4.14	5.79	41.2	100.2	98.36	-0.3	-0.9	0	41.2	0	98.36	41.3
2024-03-15 02:45:00	0	0	0	0	324	3.49	4.72	41.2	100	98.35	-0.5	-0.8	0	41.2	0	98.35	41.3
2024-03-15 02:50:00	0	0	0	0	317	3.69	4.94	41.1	99.8	98.35	-0.6	-0.7	0	41.1	0	98.35	41.3
2024-03-15 02:55:00	0	0	0	0	307	3.83	5.19	41.2	100.2	98.36	-0.4	-0.8	0	41.2	0	98.36	41.3
2024-03-15 03:00:00	0	0	0	0	302	4.29	5.99	41	100.1	98.37	-0.4	-0.7	0	41	0	98.37	41.2
2024-03-15 03:05:00	0	0	0	0	309	5.37	6.53	41.3	99.6	98.36	-0.5	-0.8	0	41.3	0	98.37	41.3
2024-03-15 03:10:00	0	0	0	0	312	5.68	6.71	41.2	99.8	98.37	-0.5	-0.7	0	41.2	0	98.36	41.2
2024-03-15 03:15:00	0	0	0	0	317	5.82	7.67	41.1	100.2	98.36	-0.4	-0.8	0	41.1	0	98.36	41.2
2024-03-15 03:20:00	0	0	0	0	317	5.57	7.94	41.3	99.7	98.36	-0.3	-0.6	0	41.4	0	98.36	41.2
2024-03-15 03:25:00	0	0	0	0	316	5.64	8.46	41.2	99.8	98.36	-0.5	-0.7	0	41.2	0	98.35	41.2
2024-03-15 03:30:00	0	0	0	0	321	4.76	5.97	41.2	100	98.34	-0.5	-0.9	0	41.1	0	98.34	41.2
2024-03-15 03:35:00	0	0	0	0	325	5.73	7.76	41.2	99.8	98.34	-0.5	-0.7	0	41.2	0	98.34	41.2
2024-03-15 03:40:00	0	0	0	0	323	6.06	7.74	41.1	99.9	98.34	-0.4	-0.7	0	41.1	0	98.34	41.2
2024-03-15 03:45:00	0	0	0	0	319	5.23	7.67	41.1	99.8	98.34	-0.3	-0.8	0	41.1	0	98.34	41.1
2024-03-15 03:50:00	0	0	0	0	312	4.63	6.46	41.1	100.4	98.33	-0.4	-0.8	0	41.1	0	98.33	41.1
2024-03-15 03:55:00	0	0	0	0	309	6.08	7.43	41.1	99.8	98.35	-0.5	-0.7	0	41.1	0	98.35	41.1
2024-03-15 04:00:00	0	0	0	0	306	6.64	9.82	41.1	100	98.36	-0.4	-0.8	0	41.1	0	98.36	41.1
2024-03-15 04:05:00	0	0	0	0	315	7.92	10.87	41.1	100.3	98.38	-0.4	-0.7	0	41.1	0	98.39	41.1
2024-03-15 04:10:00	0	0	0	0	317	8.14	11.39	41.1	99.8	98.39	-0.4	-0.8	0	41.1	0	98.39	41.1
2024-03-15 04:15:00	0	0	0	0	320	8.7	13.49	41.1	100	98.4	-0.4	-0.8	0	41.1	0	98.4	41.1
2024-03-15 04:20:00	0	0	0	0	336	9.42	12.8	41	100.1	98.4	-0.5	-0.9	0	41	0	98.4	41
2024-03-15 04:25:00	0	0	0	0	324	10.25	15.48	41	99.9	98.41	-0.4	-0.8	0	41	0	98.42	41
2024-03-15 04:30:00	0	0	0	0	337	9.8	13.47	41	99.9	98.43	-0.6	-0.8	0	40.9	0	98.44	41
2024-03-15 04:35:00	0	0	0	0	343	11.41	13.73	40.9	100.3	98.43	-0.4	-0.8	0	41	0	98.43	40.9
2024-03-15 04:40:00	0	0	0	0	339	12.21	18.12	40.8	100.5	98.43	-0.6	-1.3	0	40.8	0	98.43	40.9
2024-03-15 04:45:00	0	0	0	0	336	13.18	18.54	40.7	100	98.45	-0.4	-0.6	0	40.7	0	98.45	40.7
2024-03-15 04:50:00	0	0.0007	0	0	347	13.06	18.5	40.5	100	98.44	-0.5	-0.6	0.04	40.5	0	98.45	40.6
2024-03-15 04:55:00	0	0.0027	0	0	339	11.34	17.67	40.4	100	98.47	-0.6	-0.8	0.04	40.4	0	98.48	40.4
2024-03-15 05:00:00	0	0.0007	0	0	327	10.89	15.99	40.2	100.1	98.51	-0.5	-0.8	0.04	40.2	0	98.52	40.3
2024-03-15 05:05:00	0	0.0013	0	0	343	10.87	15.59	40.2	100.2	98.52	-0.3	-0.9	0.04	40.1	0	98.54	40.3
2024-03-15 05:10:00	0	0.0034	0	0	343	11.07	18.12	40	100	98.52	-0.5	-0.5	0.08	40	0	98.53	40.2
2024-03-15 05:15:00	0	0.0007	0	0	344	11.03	14.03	39.9	100.6	98.53	-0.6	-0.9	0.04	39.9	0	98.54	40.1
2024-03-15 05:20:00	0	0	0	0	335	10.42	15.32	40	99.9	98.55	-0.4	-1	0	40.1	0	98.56	40.1
2024-03-15 05:25:00	0	0.0007	0	0	342	10.33	17.22	40	100	98.56	-0.3	-0.7	0.04	40	0	98.56	40.1
2024-03-15 05:30:00	0	0	0	0	337	10.16	12.73	40.1	100.2	98.56	-0.5	-1	0	40.1	0	98.56	40.1
2024-03-15 05:35:00	0	0.0007	0	0	332	10.16	13.6	40.2	99.7	98.57	-0.5	-0.7	0.04	40.2	0	98.57	40.1
2024-03-15 05:40:00	0	0	0	0	332	10.98	17.16	40.2	99.9	98.58	-0.6	-0.5	0	40.2	0	98.59	40.2
2024-03-15 05:45:00	0	0	0	0	336	10.42	17.07	40.2	100.3	98.59	-0.5	-0.8	0	40.2	0	98.6	40.2
2024-03-15 05:50:00	0	0.0013	0	0	334	10.02	14.54	40.4	99.9	98.59	-0.5	-0.8	0.04	40.4	0	98.59	40.2
2024-03-15 05:55:00	0	0	0	0	336	9.82	14.83	40.4	99.7	98.59	-0.4	-0.9	0	40.4	0	98.6	40.3
2024-03-15 06:00:00	0	0.0007	0	0	338	11.03	17.56	40.5	100.3	98.59	-0.4	-0.7	0.04	40.5	0	98.59	40.3
2024-03-15 06:05:00	0	0	0	0	329	11.1	15.43	40.5	100.1	98.59	-0.6	-0.8	0	40.5	0	98.6	40.3
2024-03-15 06:10:00	0	0	0	0	340	9.08	13.38	40.5	100.2	98.6	-0.3	-0.5	0	40.4	0	98.6	40.3
2024-03-15 06:15:00	0	0	0	0	337	9.82	12.46	40.5	100.1	98.59	-0.4	-0.8	0	40.5	0	98.59	40.3
2024-03-15 06:20:00	0	0	0	0	341	10.11	12.48	40.5	100.1	98.59	-0.4	-0.7	0	40.5	0	98.6	40.4
2024-03-15 06:25:00	0	0	0	0	330	11.77	17.34	40.6	99.8	98.6	-0.3	-0.8	0	40.6	0	98.61	40.3
2024-03-15 06:30:00	0	0	0	0	338	10.56	14.9	40.5	100.2	98.62	-0.5	-0.6	0	40.5	0	98.62	40.3
2024-03-15 06:35:00	0	0	0	0	340	10.54	16.55	40.5	100.2	98.61	-0.6	-0.7	0	40.5	0	98.61	40.3
2024-03-15 06:40:00	0	0	0	0	338	11.9	18.45	40.4	100.2	98.61	-0.3	-0.8	0	40.4	0	98.62	40.3
2024-03-15 06:45:00	0	0	0	0	335	11.12	15.32	40.4	99.9	98.61	-0.3	-0.8	0	40.3	0	98.62	40.2
2024-03-15 06:50:00	0	0	0	0	333	9.4	12.1	40.3	100.1	98.63	-0.2	-0.9	0	40.4	0	98.64	40.2
2024-03-15 06:55:00	0	0	0	0	334	8.7	14.38	40.3	100	98.64	-0.5	-0.7	0	40.3	0	98.65	40.2
2024-03-15 07:00:00	0	0	0	0	328	8.63	11.45	40.3	100.1	98.65	-0.4	-0.8	0	40.3	0	98.66	40.2
2024-03-15 07:05:00	0	0	0	0	332	9.24	13.29	40.3	100.1	98.66	-0.4	-0.7	0	40.3	0	98.67	40.2
2024-03-15 07:10:00	1.2	0	0	0	325	7.9	11.72	40.2	100.1	98.67	-0.3	-0.8	0	40.2	0	98.67	40.2
2024-03-15 07:15:00	2.2	0	0	0	325	6.85	8.61	40.4	99.9	98.66	-0.5	-0.8	0	40.4	0	98.67	40.2
2024-03-15 07:20:00	3.2	0	0	0	324	6.02	9.35	40.4	99.9	98.67	-0.4	-0.7	0				

z6-17454
Records: 2016

Timestamps	Port1															Port8	
	ATMOS 41 All-in-one Weather Station															Barometer	
	W/m ² Solar Radiation	Precip. (in)	Lightning Activity	miles Lightning Distance	° Wind Direction	mph Wind Speed	mph Gust Speed	°F Air Temp.	% Relative Humidity	kPa Atmospheric Pressure	° X-axis Level	° Y-axis Level	in/h Max Precip Rate	°F RH Sensor Temp	kPa VPD	kPa Reference Pressure	°F Logger Temp.
2024-03-15 08:40:00	15.2	0	0	0	326	6.11	9.01	40.7	99.8	98.8	-0.3	-0.6	0	40.7	0	98.81	40.6
2024-03-15 08:45:00	16	0	0	0	325	7	11.54	40.7	100	98.81	-0.4	-0.6	0	40.8	0	98.82	40.6
2024-03-15 08:50:00	12.8	0	0	0	322	8.84	11.5	40.7	100.3	98.82	-0.4	-0.8	0	40.7	0	98.83	40.6
2024-03-15 08:55:00	15.8	0	0	0	318	7.52	9.84	40.6	100	98.82	-0.5	-0.7	0	40.6	0	98.83	40.6
2024-03-15 09:00:00	18.2	0	0	0	323	8.23	11.07	40.7	100.1	98.82	-0.4	-0.7	0	40.7	0	98.82	40.6
2024-03-15 09:05:00	21.4	0	0	0	324	7.31	9.89	40.7	100	98.82	-0.3	-0.8	0	40.8	0	98.82	40.6
2024-03-15 09:10:00	25	0	0	0	323	7.74	11.07	40.7	100.1	98.81	-0.5	-0.7	0	40.7	0	98.82	40.6
2024-03-15 09:15:00	30.6	0.0013	0	0	323	7.11	9.37	40.6	100	98.81	-0.4	-0.8	0.04	40.7	0	98.81	40.7
2024-03-15 09:20:00	37.4	0.0007	0	0	323	7.38	12.44	40.7	99.6	98.8	-0.4	-0.7	0.04	40.8	0	98.81	40.7
2024-03-15 09:25:00	36.8	0.0007	0	0	318	7.87	11.34	40.6	100	98.81	-0.5	-0.8	0.04	40.8	0	98.82	40.7
2024-03-15 09:30:00	36	0.0007	0	0	314	8.66	11.61	40.6	99.9	98.81	-0.5	-0.8	0.04	40.7	0	98.82	40.7
2024-03-15 09:35:00	40.8	0.0007	0	0	309	7.85	11.14	40.6	99.8	98.82	-0.4	-0.8	0.04	40.7	0	98.82	40.7
2024-03-15 09:40:00	42.2	0.0007	0	0	310	7.94	11.72	40.6	100	98.82	-0.5	-0.8	0.04	40.8	0	98.83	40.7
2024-03-15 09:45:00	43.4	0.0007	0	0	317	7.67	10.8	40.7	99.7	98.83	-0.5	-0.9	0.04	40.8	0	98.84	40.8
2024-03-15 09:50:00	50.8	0.0007	0	0	313	8.19	11.7	40.7	100.1	98.83	-0.5	-0.7	0.04	40.9	0	98.84	40.8
2024-03-15 09:55:00	55.4	0	0	0	320	6.89	11.83	40.7	99.9	98.84	-0.6	-0.8	0	40.8	0	98.85	40.8
2024-03-15 10:00:00	53.2	0.0013	0	0	320	7.07	9.31	40.8	99.7	98.84	-0.3	-0.8	0.04	41	0	98.85	40.9
2024-03-15 10:05:00	52.4	0.0007	0	0	315	6.69	10.11	40.8	100.2	98.85	-0.4	-0.8	0.04	41	0	98.85	40.9
2024-03-15 10:10:00	58.6	0.0007	0	0	319	8.01	11.05	40.9	100.1	98.85	-0.5	-0.6	0.04	41	0	98.85	41
2024-03-15 10:15:00	67.4	0.0007	0	0	326	7.29	10.4	40.9	100.1	98.84	-0.4	-0.9	0.04	41	0	98.85	41
2024-03-15 10:20:00	69.8	0	0	0	324	7.34	11.63	40.9	100	98.85	-0.4	-0.8	0	41.1	0	98.86	41.1
2024-03-15 10:25:00	68.4	0.0007	0	0	324	6.85	10.8	41	99.9	98.85	-0.3	-0.8	0.04	41.2	0	98.86	41.1
2024-03-15 10:30:00	76.8	0	0	0	314	7.87	13.24	41.1	99.7	98.86	-0.4	-0.7	0	41.3	0	98.86	41.1
2024-03-15 10:35:00	88.2	0	0	0	322	8.12	11.1	41	100	98.85	-0.5	-0.8	0	41.2	0	98.86	41.2
2024-03-15 10:40:00	77	0.0007	0	0	313	6.78	9.91	41.2	100.2	98.87	-0.5	-0.7	0.04	41.4	0	98.88	41.3
2024-03-15 10:45:00	75.4	0	0	0	324	6.89	10.29	41.2	100	98.87	-0.4	-0.7	0	41.4	0	98.88	41.3
2024-03-15 10:50:00	76.2	0.0007	0	0	317	7.67	10.89	41.2	99.8	98.88	-0.4	-0.7	0.04	41.4	0	98.89	41.4
2024-03-15 10:55:00	76	0	0	0	318	7.56	10.33	41.2	100.1	98.88	-0.4	-0.7	0	41.4	0	98.89	41.5
2024-03-15 11:00:00	72.6	0.0007	0	0	325	8.86	12.64	41.3	100	98.89	-0.5	-0.6	0.04	41.5	0	98.9	41.5
2024-03-15 11:05:00	76.6	0	0	0	318	7.74	11.1	41.2	99.8	98.9	-0.4	-0.8	0	41.4	0	98.91	41.5
2024-03-15 11:10:00	70.8	0	0	0	315	7.96	9.71	41.4	100	98.9	-0.5	-0.6	0	41.5	0	98.91	41.5
2024-03-15 11:15:00	76	0.0007	0	0	318	8.86	13.27	41.3	99.9	98.9	-0.3	-0.8	0.04	41.5	0	98.91	41.5
2024-03-15 11:20:00	92.8	0	0	0	326	8.32	14.43	41.2	100.2	98.9	-0.6	-0.8	0	41.4	0	98.91	41.5
2024-03-15 11:25:00	82.6	0	0	0	319	9.04	11.54	41.2	100.1	98.9	-0.4	-0.8	0	41.5	0	98.91	41.5
2024-03-15 11:30:00	95.2	0	0	0	309	9.1	13.44	41.3	99.8	98.89	-0.5	-0.7	0	41.5	0	98.9	41.5
2024-03-15 11:35:00	92.4	0	0	0	314	8.21	10.76	41.2	99.8	98.89	-0.4	-0.9	0	41.5	0	98.89	41.5
2024-03-15 11:40:00	91.2	0	0	0	319	9.13	14.54	41.3	99.8	98.88	-0.5	-0.7	0	41.5	0	98.9	41.5
2024-03-15 11:45:00	107.4	0	0	0	319	9.35	13.09	41.2	100.3	98.89	-0.5	-0.8	0	41.6	0	98.9	41.6
2024-03-15 11:50:00	111.4	0	0	0	315	9.28	12.1	41.3	99.9	98.89	-0.5	-0.8	0	41.6	0	98.89	41.6
2024-03-15 11:55:00	118	0	0	0	327	7.4	9.13	41.3	99.7	98.88	-0.5	-0.7	0	41.7	0	98.89	41.7
2024-03-15 12:00:00	185.4	0	0	0	322	7.87	10.07	41.4	99.9	98.89	-0.6	-0.6	0	41.9	0	98.9	41.9
2024-03-15 12:05:00	218.4	0	0	0	306	8.1	10.51	41.6	99.6	98.91	-0.3	-0.8	0	42.2	0	98.92	42.2
2024-03-15 12:10:00	204	0	0	0	319	8.9	12.28	41.8	100	98.9	-0.4	-0.6	0	42.4	0	98.91	42.5
2024-03-15 12:15:00	236.2	0	0	0	321	7.83	10.92	42.1	99.6	98.9	-0.4	-0.9	0	42.7	0	98.91	42.9
2024-03-15 12:20:00	277.2	0	0	0	319	10.09	15.77	42.4	99.9	98.89	-0.5	-0.8	0	43.1	0	98.91	43.2
2024-03-15 12:25:00	228.4	0	0	0	321	9.73	16.06	42.7	99.6	98.89	-0.5	-0.9	0	43.3	0	98.9	43.6
2024-03-15 12:30:00	157.6	0	0	0	318	11.45	15.73	43.1	99.9	98.88	-0.3	-0.9	0	43.6	0	98.89	43.6
2024-03-15 12:35:00	211	0	0	0	319	10.92	15.46	43	100.2	98.88	-0.2	-0.9	0	43.5	0	98.89	43.7
2024-03-15 12:40:00	231	0	0	0	320	10.63	14.52	43.1	99.7	98.88	-0.2	-1	0	43.7	0	98.89	44
2024-03-15 12:45:00	188.8	0	0	0	333	11.34	15.55	43.4	99.8	98.88	-0.2	-0.9	0	43.9	0	98.89	44.2
2024-03-15 12:50:00	281	0	0	0	346	14.34	21.9	43.4	99.9	98.86	-0.2	-0.8	0	44.1	0	98.88	44.3
2024-03-15 12:55:00	308	0	0	0	341	11.16	16.33	43.7	99.4	98.87	-0.3	-0.9	0	44.4	0.01	98.89	44.7
2024-03-15 13:00:00	328.2	0	0	0	340	15.01	19.35	44.2	99.1	98.87	-0.1	-0.8	0	44.9	0.01	98.88	45
2024-03-15 13:05:00	344.8	0	0	0	338	14.16	21.56	44.3	97.5	98.85	-0.3	-0.8	0	45	0.03	98.87	45.2
2024-03-15 13:10:00	298.2	0	0	0	340	14.27	19.64	44.5	96.4	98.86	-0.4	-0.7	0	45.1	0.04	98.86	45.4
2024-03-15 13:15:00	287.4	0	0	0	324	12.8	18.21	44.6	96.3	98.86	-0.1	-0.8	0	45.2	0.04	98.87	45.6
2024-03-15 13:20:00	228.8	0	0	0	328	13.11	19.3	44.7	95.1	98.86	-0.1	-0.4	0	45.3	0.05	98.87	45.8
2024-03-15 13:25:00	217	0	0	0	340	12.62	16.75	44.7	94.1	98.86	-0.2	-0.5	0	45.2	0.06	98.87	45.8
2024-03-15 13:30:00	321.6	0	0	0	336	11.9	16.33	44.6	94.5	98.85	-0.4	-0.7	0	45.3	0.05	98.86	45.9
2024-03-15 13:35:00	341.8	0	0	0	318	10.25	13.56	44.8	95	98.85	-0.4	-0.5	0	45.7	0.05	98.87	46.3
2024-03-15 13:40:00	213.2	0	0	0	335	11.95	18.12	45.4	92.8	98.86	-0.3	-0.6	0	46	0.07	98.87	46.6
2024-03-15 13:45:00	237.8	0	0	0	331	12.12	18.5	45.5	91.5	98.87	-0.1	-0.6	0	46.1	0.09	98.88	46.6
2024-03-15 13:50:00	253.2	0	0	0	320	10.69	17.67	45.4	91.5	98.86	-0.3	-0.8	0	46.1	0.09	98.87	46.7
2024-03-15 13:55:00	256	0	0	0	327	9.78	15.46	45.5	91.4	98.85	-0.4	-0.8	0	46.2	0.09	98.86	47
2024-03-15 14:00:00	196.8	0	0	0	322	11.7	16.98	45.9	89.3	98.84	-0.3	-0.8	0	46.3	0.11	98.85	47.1
2024-03-15 14:05:00	296	0	0	0	332	8.14	13.42	45.6	90.4	98.84	-0.2	-0.9	0	46.4	0.1	98.85	47.2
2024-03-15 14:10:00	250.6	0	0	0	320	8.9	14.38	45.9	90.7	98.83	-0.3	-0.8	0	46.7	0.1	98.84	47.6
2024-03-15 14:15:00	267	0	0	0	341	10.47	14.88	46.2	88.2	98.82	-0.2	-0.7	0	46.8	0.13	98.83	47.7
2024-03-15 14:20:00	292.4	0	0	0	325	9.26	13.78	46.3	87.3	98.81	-0.3	-0.8	0	46.9	0.14	98.82	47.9
2024-03-15 14:25:00	406.4	0	0	0	311	9.98	14.74	46.7	87.3	98.79	-0.3	-0.8	0	47.6	0.14	98.81	48.2
2024-03-15 14:30:00	494.4	0	0	0	322	9.55	13.71	47.3	86.2	98.78	-0.2	-0.8	0	48.1	0.15	98.8	48.

z6-17454
Records: 2016

Timestamps	Port1															Port8	
	ATMOS 41 All-in-one Weather Station															Barometer	
	W/m ² Solar Radiation	Precip. (in)	Lightning Activity	miles Lightning Distance	° Wind Direction	mph Wind Speed	mph Gust Speed	°F Air Temp.	% Relative Humidity	kPa Atmospheric Pressure	° X-axis Level	° Y-axis Level	in/h Max Precip Rate	°F RH Sensor Temp	kPa VPD	kPa Reference Pressure	°F Logger Temp.
2024-03-15 16:00:00	382.6	0	0	0	329	8.59	11.99	49.5	76.6	98.78	0	-0.9	0	50.4	0.28	98.79	51.2
2024-03-15 16:05:00	285.4	0	0	0	306	8.99	15.86	49.8	74.6	98.79	-0.2	-0.8	0	50.5	0.31	98.79	51.4
2024-03-15 16:10:00	555	0	0	0	324	6.62	11.63	50	74.6	98.78	-0.1	-0.8	0	50.9	0.31	98.79	51.6
2024-03-15 16:15:00	553.8	0	0	0	287	6.29	12.15	50.6	74.3	98.78	-0.1	-0.9	0	51.8	0.32	98.79	52.3
2024-03-15 16:20:00	155.2	0	0	0	315	9.8	14.85	51.4	71.1	98.79	-0.2	-0.8	0	51.9	0.37	98.78	52.4
2024-03-15 16:25:00	121.6	0	0	0	320	8.72	12.73	50.9	71	98.79	-0.1	-0.8	0	51.2	0.37	98.78	51.9
2024-03-15 16:30:00	99.4	0	0	0	336	8.81	13.69	50.3	71.1	98.78	-0.2	-0.9	0	50.6	0.36	98.77	51.3
2024-03-15 16:35:00	104	0	0	0	335	8.19	12.28	49.7	71.8	98.78	-0.1	-0.8	0	49.9	0.34	98.77	50.8
2024-03-15 16:40:00	332.4	0	0	0	332	8.43	11.79	49.2	72.8	98.77	-0.2	-0.9	0	49.9	0.33	98.77	50.9
2024-03-15 16:45:00	290.8	0	0	0	303	7.11	12.73	49.5	72.6	98.77	-0.2	-0.9	0	50.4	0.33	98.77	52.2
2024-03-15 16:50:00	122.6	0	0	0	302	6.6	9.6	50	70.7	98.77	-0.1	-0.8	0	50.4	0.36	98.77	52
2024-03-15 16:55:00	84.6	0	0	0	317	9.06	13.02	50	70.4	98.77	-0.3	-0.8	0	50.3	0.36	98.77	51.4
2024-03-15 17:00:00	77	0	0	0	312	6.49	9.26	49.7	70.8	98.78	-0.1	-0.7	0	49.9	0.35	98.78	50.9
2024-03-15 17:05:00	66.8	0	0	0	316	8.93	13.22	49.4	71.8	98.79	-0.2	-0.8	0	49.5	0.34	98.79	50.5
2024-03-15 17:10:00	63.8	0	0	0	326	7.92	9.95	49.1	70.7	98.8	-0.3	-0.7	0	49.3	0.35	98.8	50
2024-03-15 17:15:00	64.8	0	0	0	327	6.31	8.84	48.7	71.4	98.81	-0.2	-0.7	0	48.8	0.33	98.81	49.6
2024-03-15 17:20:00	81	0	0	0	308	5.95	9.13	48.5	72.3	98.82	-0.2	-0.8	0	48.7	0.32	98.82	49.2
2024-03-15 17:25:00	86.8	0	0	0	302	7.85	11.68	48.2	72.8	98.82	-0.4	-0.9	0	48.5	0.31	98.82	49
2024-03-15 17:30:00	62	0	0	0	304	6.26	8.99	48.1	72.7	98.82	-0.3	-0.8	0	48.3	0.31	98.82	48.7
2024-03-15 17:35:00	48.2	0	0	0	307	5.64	8.5	48	72.9	98.83	-0.2	-0.8	0	48.2	0.31	98.83	48.4
2024-03-15 17:40:00	43.4	0	0	0	306	5.37	7.27	47.8	73.3	98.84	-0.2	-0.7	0	47.8	0.3	98.83	48.1
2024-03-15 17:45:00	52.4	0	0	0	294	5.01	7.05	47.4	72.7	98.84	-0.2	-0.8	0	47.6	0.3	98.84	47.8
2024-03-15 17:50:00	121.4	0	0	0	274	4.09	6.17	47.3	74.7	98.84	-0.3	-0.8	0	47.8	0.28	98.85	48.7
2024-03-15 17:55:00	104.8	0	0	0	256	3.51	4.85	47.6	74.8	98.85	-0.2	-0.8	0	48.1	0.28	98.85	49.8
2024-03-15 18:00:00	82.4	0	0	0	238	3.51	5.03	48	74	98.86	-0.3	-0.8	0	48.4	0.3	98.86	50.3
2024-03-15 18:05:00	54.2	0	0	0	220	3.94	4.72	48.2	73.3	98.85	-0.2	-0.9	0	48.5	0.31	98.85	50
2024-03-15 18:10:00	27.4	0	0	0	240	4.05	6.22	48.2	73.6	98.85	-0.3	-0.8	0	48.3	0.3	98.85	49.5
2024-03-15 18:15:00	21.2	0	0	0	249	3.98	5.97	47.9	75.1	98.86	-0.3	-0.8	0	48	0.28	98.85	48.4
2024-03-15 18:20:00	19	0	0	0	252	3.4	4.36	47.4	75.2	98.85	-0.2	-0.8	0	47.5	0.28	98.84	47.6
2024-03-15 18:25:00	16.8	0	0	0	254	3.42	4.38	47	75	98.85	-0.3	-0.8	0	47.2	0.27	98.84	47
2024-03-15 18:30:00	14.8	0	0	0	250	3.71	4.68	46.8	75.5	98.85	-0.3	-0.8	0	46.9	0.27	98.84	46.5
2024-03-15 18:35:00	12.2	0	0	0	242	4.34	4.88	46.5	75.3	98.86	-0.3	-0.7	0	46.5	0.27	98.84	46
2024-03-15 18:40:00	10.4	0	0	0	241	4.41	5.12	46.1	75.8	98.86	-0.3	-0.8	0	46.2	0.26	98.85	45.6
2024-03-15 18:45:00	8	0	0	0	244	4.7	5.86	46	76.7	98.86	-0.2	-0.8	0	46	0.25	98.85	45.4
2024-03-15 18:50:00	4.8	0	0	0	234	5.57	7.72	45.9	76.7	98.86	-0.2	-0.8	0	45.9	0.24	98.84	45.1
2024-03-15 18:55:00	2.8	0	0	0	228	5.93	7.92	45.6	77.8	98.85	-0.4	-0.7	0	45.6	0.23	98.84	44.9
2024-03-15 19:00:00	1.2	0	0	0	228	6.08	7.83	45.4	78.6	98.85	-0.4	-0.8	0	45.4	0.22	98.83	44.7
2024-03-15 19:05:00	0.2	0	0	0	215	5.66	7.25	45.4	79.6	98.83	-0.3	-0.7	0	45.4	0.21	98.82	44.5
2024-03-15 19:10:00	0	0	0	0	227	7.96	10.04	45.3	80.2	98.83	-0.3	-0.8	0	45.2	0.2	98.81	44.5
2024-03-15 19:15:00	0	0	0	0	231	6.91	8.7	45.2	80.7	98.82	-0.2	-0.7	0	45.2	0.2	98.81	44.4
2024-03-15 19:20:00	0	0	0	0	226	6.89	9.46	45.1	80.9	98.82	-0.3	-0.7	0	45.1	0.19	98.8	44.2
2024-03-15 19:25:00	0	0	0	0	232	6.87	8.68	45	81.2	98.81	-0.3	-0.8	0	45	0.19	98.8	44
2024-03-15 19:30:00	0	0	0	0	231	6.04	7.61	44.7	81.6	98.8	-0.3	-0.8	0	44.7	0.18	98.79	43.8
2024-03-15 19:35:00	0	0	0	0	245	5.55	7.52	44.6	82.2	98.8	-0.3	-0.9	0	44.6	0.18	98.78	43.6
2024-03-15 19:40:00	0	0	0	0	241	6.04	7.81	44.4	82.6	98.79	-0.4	-0.8	0	44.4	0.17	98.78	43.3
2024-03-15 19:45:00	0	0	0	0	235	6.44	7.94	44.2	83.4	98.8	-0.3	-0.8	0	44.2	0.16	98.79	43.1
2024-03-15 19:50:00	0	0	0	0	228	6.44	7.58	44.1	83.8	98.81	-0.3	-0.8	0	44.1	0.16	98.8	42.9
2024-03-15 19:55:00	0	0	0	0	230	6.96	8.48	44	83.9	98.82	-0.2	-0.7	0	44	0.16	98.8	42.8
2024-03-15 20:00:00	0	0	0	0	235	6.11	8.52	43.8	84.3	98.81	-0.3	-0.7	0	43.8	0.15	98.8	42.7
2024-03-15 20:05:00	0	0	0	0	252	6.46	9.26	43.7	84.6	98.8	-0.4	-0.6	0	43.7	0.15	98.79	42.6
2024-03-15 20:10:00	0	0	0	0	257	6.58	8.81	43.7	84.7	98.8	-0.4	-0.7	0	43.7	0.15	98.79	42.5
2024-03-15 20:15:00	0	0	0	0	252	6.42	8.16	43.6	85.1	98.79	-0.4	-0.8	0	43.5	0.14	98.77	42.4
2024-03-15 20:20:00	0	0	0	0	249	6.53	8.41	43.4	85.8	98.78	-0.2	-0.8	0	43.4	0.14	98.77	42.2
2024-03-15 20:25:00	0	0	0	0	250	6.71	8.37	43.4	86	98.79	-0.4	-0.8	0	43.4	0.13	98.77	42.1
2024-03-15 20:30:00	0	0	0	0	254	7	8.72	43.2	86.3	98.79	-0.2	-0.9	0	43.2	0.13	98.77	41.9
2024-03-15 20:35:00	0	0	0	0	255	7.23	8.9	43.1	86.2	98.79	-0.5	-0.8	0	43.1	0.13	98.78	41.9
2024-03-15 20:40:00	0	0	0	0	253	7.09	9.17	43	86.8	98.8	-0.4	-0.7	0	43.1	0.12	98.79	41.8
2024-03-15 20:45:00	0	0	0	0	248	6.02	7.72	42.9	87.2	98.81	-0.3	-0.7	0	42.9	0.12	98.79	41.7
2024-03-15 20:50:00	0	0	0	0	242	5.91	8.99	42.9	87.2	98.81	-0.4	-0.8	0	42.9	0.12	98.79	41.6
2024-03-15 20:55:00	0	0	0	0	237	6.76	9.75	42.7	88.1	98.81	-0.3	-0.8	0	42.7	0.11	98.79	41.5
2024-03-15 21:00:00	0	0	0	0	229	7.29	8.84	42.6	88.3	98.8	-0.3	-0.5	0	42.6	0.11	98.79	41.5
2024-03-15 21:05:00	0	0	0	0	248	6.64	10.13	42.6	88.8	98.8	-0.5	-0.8	0	42.7	0.1	98.79	41.4
2024-03-15 21:10:00	0	0	0	0	253	6.22	9.33	42.5	89.1	98.79	-0.4	-0.7	0	42.5	0.1	98.78	41.2
2024-03-15 21:15:00	0	0	0	0	267	7.31	11.56	42.3	89.9	98.79	-0.4	-0.8	0	42.3	0.09	98.78	41.1
2024-03-15 21:20:00	0	0	0	0	267	6.71	10.56	42.1	90.1	98.78	-0.4	-0.7	0	42.1	0.09	98.77	40.9
2024-03-15 21:25:00	0	0	0	0	262	7.11	10.2	41.9	91	98.77	-0.4	-0.7	0	41.9	0.08	98.76	40.7
2024-03-15 21:30:00	0	0	0	0	264	7.99	11.65	41.8	91.6	98.77	-0.6	-0.7	0	41.8	0.08	98.77	40.6
2024-03-15 21:35:00	0	0	0	0	262	7.54	11.48	41.7	92	98.78	-0.5	-0.9	0	41.6	0.07	98.77	40.6
2024-03-15 21:40:00	0	0	0	0	266	6.89	9.35	41.5	93.1	98.78	-0.5	-0.8	0	41.5	0.06	98.77	40.6
2024-03-15 21:45:00	0	0	0	0	265	7.4	11.65	41.5	93.3	98.78	-0.5	-0.9	0	41.5	0.06	98.77	40.6
2024-03-15 21:50:00	0	0	0	0	262	8.05	14.27	41.5	93.7	98.79	-0.3	-0.8	0	41.5	0.06	98.78	40.7
2024-03-15 21:55:00	0	0	0	0	261	8.3	12.08	41.7	94	98.79	-0.4	-0.7	0	41.7	0.05	98.78	40.8

z6-17454
Records: 2016

Timestamps	Port1															Port8	
	ATMOS 41 All-in-one Weather Station															Barometer	
	W/m ² Solar Radiation	Precip. (in)	Lightning Activity	miles Lightning Distance	° Wind Direction	mph Wind Speed	mph Gust Speed	°F Air Temp.	% Relative Humidity	kPa Atmospheric Pressure	° X-axis Level	° Y-axis Level	in/h Max Precip Rate	°F RH Sensor Temp	kPa VPD	kPa Reference Pressure	°F Logger Temp.
2024-03-15 23:20:00	0	0	0	0	264	8.55	13.94	41.9	94.1	98.83	-0.5	-0.7	0	41.9	0.05	98.82	41.4
2024-03-15 23:25:00	0	0	0	0	260	8.23	11.83	41.9	93.6	98.82	-0.4	-0.7	0	41.9	0.06	98.81	41.5
2024-03-15 23:30:00	0	0	0	0	258	10.16	14.76	42.1	93.3	98.81	-0.3	-0.8	0	42.1	0.06	98.81	41.5
2024-03-15 23:35:00	0	0	0	0	269	9.98	13.42	42	93	98.81	-0.5	-0.9	0	42	0.06	98.81	41.5
2024-03-15 23:40:00	0	0	0	0	276	9.91	13.94	41.9	92.7	98.81	-0.4	-0.7	0	41.9	0.07	98.8	41.4
2024-03-15 23:45:00	0	0	0	0	319	8.88	13.22	41.9	92.9	98.81	-0.4	-0.9	0	41.9	0.06	98.81	41.5
2024-03-15 23:50:00	0	0	0	0	319	9.89	12.93	41.7	91.7	98.81	-0.4	-0.6	0	41.7	0.07	98.81	41.3
2024-03-15 23:55:00	0	0	0	0	311	7.43	9.95	41.4	92	98.81	-0.4	-0.8	0	41.4	0.07	98.81	41.2
2024-03-16 00:00:00	0	0	0	0	310	8.68	12.28	41.3	91.3	98.81	-0.5	-0.8	0	41.3	0.08	98.81	41
2024-03-16 00:05:00	0	0	0	0	316	9.35	13.18	41	90.8	98.81	-0.4	-0.9	0	41	0.08	98.81	41
2024-03-16 00:10:00	0	0	0	0	308	11.16	17.2	40.9	89.7	98.82	-0.2	-0.9	0	40.9	0.09	98.82	41.1
2024-03-16 00:15:00	0	0	0	0	310	9.19	12.39	40.6	89.8	98.82	-0.3	-1	0	40.5	0.09	98.82	41
2024-03-16 00:20:00	0	0	0	0	302	10.63	15.28	40.5	89.5	98.81	-0.4	-0.6	0	40.5	0.09	98.81	40.8
2024-03-16 00:25:00	0	0	0	0	296	11.41	17	40.3	89.4	98.81	-0.4	-0.7	0	40.3	0.09	98.81	40.5
2024-03-16 00:30:00	0	0	0	0	297	9.22	15.57	40.1	89.1	98.81	-0.4	-0.7	0	40.1	0.09	98.82	40.4
2024-03-16 00:35:00	0	0	0	0	300	8.88	11.77	40.1	89.2	98.81	-0.5	-0.7	0	40	0.09	98.81	40.2
2024-03-16 00:40:00	0	0	0	0	301	8.95	12.64	40	88.1	98.81	-0.4	-0.7	0	40	0.1	98.81	40.1
2024-03-16 00:45:00	0	0	0	0	293	6.82	9.75	40	88.2	98.81	-0.4	-0.7	0	40	0.1	98.82	40
2024-03-16 00:50:00	0	0	0	0	291	6.51	9.86	39.8	88.4	98.81	-0.5	-0.8	0	39.8	0.1	98.81	39.8
2024-03-16 00:55:00	0	0	0	0	303	4.27	6.44	39.6	89.1	98.81	-0.6	-0.8	0	39.7	0.09	98.81	39.7
2024-03-16 01:00:00	0	0	0	0	293	5.37	9.1	39.6	89	98.81	-0.4	-0.7	0	39.6	0.09	98.8	39.6
2024-03-16 01:05:00	0	0	0	0	289	5.53	7.83	39.5	89.1	98.8	-0.4	-0.8	0	39.6	0.09	98.8	39.5
2024-03-16 01:10:00	0	0	0	0	285	6.91	11.23	39.4	89	98.8	-0.5	-0.7	0	39.4	0.09	98.8	39.5
2024-03-16 01:15:00	0	0	0	0	264	6.11	9.73	39.4	88.5	98.8	-0.4	-0.7	0	39.4	0.09	98.8	39.4
2024-03-16 01:20:00	0	0	0	0	275	7.43	11.59	39.4	89	98.79	-0.4	-0.7	0	39.4	0.09	98.79	39.3
2024-03-16 01:25:00	0	0	0	0	275	7.09	10.07	39.3	88.3	98.79	-0.4	-0.8	0	39.3	0.1	98.79	39.1
2024-03-16 01:30:00	0	0	0	0	279	7.85	12.66	39.2	87.7	98.78	-0.4	-0.7	0	39.1	0.1	98.78	38.9
2024-03-16 01:35:00	0	0	0	0	279	9.71	14.65	38.9	87.6	98.78	-0.6	-0.7	0	38.9	0.1	98.78	38.8
2024-03-16 01:40:00	0	0	0	0	277	9.71	15.97	38.9	87.9	98.79	-0.7	-0.8	0	38.8	0.1	98.78	38.6
2024-03-16 01:45:00	0	0	0	0	280	10.27	15.28	38.7	87.7	98.79	-0.5	-0.6	0	38.7	0.1	98.79	38.5
2024-03-16 01:50:00	0	0	0	0	276	8.77	14.18	38.7	87.9	98.8	-0.3	-0.7	0	38.7	0.1	98.79	38.4
2024-03-16 01:55:00	0	0	0	0	267	7.54	12.03	38.6	88.3	98.8	-0.7	-0.8	0	38.5	0.09	98.8	38.3
2024-03-16 02:00:00	0	0	0	0	275	11.05	16.87	38.4	88.7	98.8	-0.5	-0.8	0	38.4	0.09	98.79	38.3
2024-03-16 02:05:00	0	0	0	0	277	11.01	16.82	38.4	87.7	98.79	-0.5	-0.9	0	38.4	0.1	98.79	38.2
2024-03-16 02:10:00	0	0	0	0	278	9.01	13.85	38.3	88	98.79	-0.5	-0.8	0	38.3	0.09	98.78	38.1
2024-03-16 02:15:00	0	0	0	0	265	7.45	11.07	38.2	88.7	98.79	-0.3	-0.8	0	38.2	0.09	98.79	38
2024-03-16 02:20:00	0	0	0	0	277	9.8	16.35	38.1	88.5	98.79	-0.5	-0.7	0	38.1	0.09	98.79	37.9
2024-03-16 02:25:00	0	0	0	0	277	6.82	10.33	38	88.8	98.79	-0.5	-0.6	0	38	0.09	98.79	37.8
2024-03-16 02:30:00	0	0	0	0	283	8.12	13.22	38	88.5	98.79	-0.3	-0.8	0	38	0.09	98.79	37.8
2024-03-16 02:35:00	0	0	0	0	276	9.4	13.62	37.9	88.4	98.79	-0.6	-0.7	0	37.9	0.09	98.79	37.8
2024-03-16 02:40:00	0	0	0	0	279	10.13	14.36	37.9	88.6	98.78	-0.5	-0.7	0	37.9	0.09	98.79	37.7
2024-03-16 02:45:00	0	0	0	0	282	10.02	13.85	37.9	88.6	98.79	-0.4	-0.7	0	37.9	0.09	98.79	37.6
2024-03-16 02:50:00	0	0	0	0	278	9.93	13.38	37.9	88.4	98.79	-0.5	-0.7	0	37.9	0.09	98.79	37.6
2024-03-16 02:55:00	0	0	0	0	289	9.15	13.67	37.8	89	98.79	-0.7	-0.7	0	37.8	0.08	98.79	37.5
2024-03-16 03:00:00	0	0	0	0	282	9.44	13.06	37.8	88.6	98.79	-0.6	-0.7	0	37.8	0.09	98.8	37.5
2024-03-16 03:05:00	0	0	0	0	279	9.86	15.48	37.7	89.1	98.8	-0.5	-0.7	0	37.7	0.08	98.8	37.5
2024-03-16 03:10:00	0	0	0	0	279	9.51	14	37.7	88.6	98.8	-0.5	-0.8	0	37.7	0.09	98.8	37.4
2024-03-16 03:15:00	0	0	0	0	281	7.87	13.24	37.7	89.1	98.8	-0.5	-0.8	0	37.7	0.08	98.8	37.4
2024-03-16 03:20:00	0	0	0	0	290	8.28	12.08	37.6	89.1	98.8	-0.6	-0.9	0	37.6	0.08	98.8	37.3
2024-03-16 03:25:00	0	0	0	0	289	11.01	16.73	37.6	88.5	98.79	-0.5	-0.8	0	37.6	0.09	98.79	37.3
2024-03-16 03:30:00	0	0	0	0	287	10.42	15.26	37.6	87.9	98.79	-0.5	-0.7	0	37.6	0.09	98.79	37.2
2024-03-16 03:35:00	0	0	0	0	293	10.85	15.1	37.4	88	98.78	-0.5	-0.6	0	37.4	0.09	98.78	37.1
2024-03-16 03:40:00	0	0	0	0	288	8.77	14.07	37.4	88.3	98.78	-0.5	-0.6	0	37.4	0.09	98.78	37.1
2024-03-16 03:45:00	0	0	0	0	285	7.49	12.01	37.4	88	98.78	-0.7	-0.8	0	37.3	0.09	98.78	37
2024-03-16 03:50:00	0	0	0	0	286	6.6	10.36	37.3	88.8	98.78	-0.4	-0.6	0	37.3	0.08	98.78	37
2024-03-16 03:55:00	0	0	0	0	287	6.82	9.44	37.3	88.4	98.78	-0.5	-0.8	0	37.3	0.09	98.78	36.9
2024-03-16 04:00:00	0	0	0	0	281	8.59	13.89	37.2	88.5	98.78	-0.5	-0.6	0	37.3	0.09	98.78	36.9
2024-03-16 04:05:00	0	0	0	0	286	9.78	15.77	37.1	88	98.78	-0.7	-0.7	0	37.2	0.09	98.78	36.8
2024-03-16 04:10:00	0	0	0	0	286	8.84	13.29	37.2	87.8	98.78	-0.4	-0.6	0	37.2	0.09	98.79	36.8
2024-03-16 04:15:00	0	0	0	0	289	9.13	14.74	37	88.3	98.78	-0.5	-0.8	0	37.1	0.09	98.78	36.7
2024-03-16 04:20:00	0	0	0	0	289	10.33	14.2	37	88.1	98.78	-0.6	-0.7	0	37.1	0.09	98.78	36.7
2024-03-16 04:25:00	0	0	0	0	282	7.83	10.47	37	87.5	98.77	-0.7	-0.8	0	37	0.09	98.77	36.6
2024-03-16 04:30:00	0	0	0	0	281	8.19	12.88	37	88.2	98.77	-0.5	-0.7	0	37	0.09	98.77	36.6
2024-03-16 04:35:00	0	0	0	0	279	9.42	13.67	37	87.5	98.76	-0.7	-0.8	0	37	0.09	98.76	36.5
2024-03-16 04:40:00	0	0	0	0	288	10.4	18.99	36.9	87.5	98.76	-0.9	-0.7	0	36.9	0.09	98.76	36.5
2024-03-16 04:45:00	0	0	0	0	282	9.8	14.38	36.8	87.6	98.76	-0.6	-0.8	0	36.8	0.09	98.76	36.4
2024-03-16 04:50:00	0	0	0	0	285	8.93	15.28	36.9	87.5	98.76	-0.6	-0.8	0	37	0.09	98.76	36.4
2024-03-16 04:55:00	0	0	0	0	286	7.99	11.12	37	87.3	98.76	-0.5	-0.7	0	37	0.09	98.76	36.4
2024-03-16 05:00:00	0	0	0	0	271	7.11	9.26	36.8	87.8	98.76	-0.6	-0.7	0	36.8	0.09	98.75	36.3
2024-03-16 05:05:00	0	0	0	0	272	6.67	8.9	36.8	87.9	98.76	-0.4	-0.8	0	36.8	0.09	98.76	36.4
2024-03-16 05:10:00	0	0	0	0	277	5.57	7.4	36.8	87.8	98.76	-0.5	-0.8	0	36.8	0.09	98.76	36.4
2024-03-16 05:15:00	0	0	0	0	275	5.79	8.14	36.7	88.1	98.75	-0.7	-0.8	0	36.7	0.09	98.75	36.4
2024-03-16 05:20:00	0	0	0	0	281	5.55	7.34	36.8	88.8								

z6-17454
Records: 2016

Timestamps	Port1															Port8	
	ATMOS 41 All-in-one Weather Station															Barometer	
	W/m ² Solar Radiation	Precip. (in)	Lightning Activity	miles Lightning Distance	° Wind Direction	mph Wind Speed	mph Gust Speed	°F Air Temp.	% Relative Humidity	kPa Atmospheric Pressure	° X-axis Level	° Y-axis Level	in/h Max Precip Rate	°F RH Sensor Temp	kPa VPD	kPa Reference Pressure	°F Logger Temp.
2024-03-16 06:40:00	0	0	0	0	255	4.14	7.07	37	91	98.76	-0.5	-0.7	0	37	0.07	98.76	36.3
2024-03-16 06:45:00	0.2	0	0	0	254	4.23	6.29	36.9	91.1	98.76	-0.5	-0.7	0	37	0.07	98.76	36.4
2024-03-16 06:50:00	1	0	0	0	258	4.07	6.13	36.9	91.4	98.77	-0.5	-0.6	0	36.9	0.06	98.77	36.4
2024-03-16 06:55:00	1.4	0	0	0	263	5.03	8.55	37	91.3	98.77	-0.5	-0.8	0	37	0.06	98.77	36.4
2024-03-16 07:00:00	1.4	0	0	0	259	6.89	13.6	37	92.4	98.77	-0.5	-0.8	0	37	0.06	98.77	36.5
2024-03-16 07:05:00	2	0	0	0	264	8.37	12.03	37.1	91.8	98.77	-0.6	-0.8	0	37.2	0.06	98.77	36.6
2024-03-16 07:10:00	4.4	0	0	0	262	6.51	9.75	37.2	91.7	98.78	-0.6	-0.7	0	37.2	0.06	98.78	36.6
2024-03-16 07:15:00	6.8	0	0	0	259	6.6	11.16	37.3	92.1	98.77	-0.5	-0.7	0	37.3	0.06	98.77	36.7
2024-03-16 07:20:00	10.2	0	0	0	249	6.31	9.6	37.3	92.2	98.77	-0.6	-0.6	0	37.3	0.06	98.77	36.7
2024-03-16 07:25:00	12.6	0	0	0	248	5.3	8.5	37.2	92	98.77	-0.5	-0.7	0	37.3	0.06	98.77	36.8
2024-03-16 07:30:00	17	0	0	0	262	4.45	5.91	37.3	92.4	98.77	-0.5	-0.8	0	37.4	0.06	98.78	36.8
2024-03-16 07:35:00	18.8	0	0	0	257	5.99	9.15	37.4	92.2	98.77	-0.6	-0.8	0	37.4	0.06	98.78	36.9
2024-03-16 07:40:00	28.2	0	0	0	258	4.94	8.39	37.4	92.3	98.77	-0.5	-0.7	0	37.5	0.06	98.78	36.9
2024-03-16 07:45:00	24.8	0	0	0	253	6.82	11.36	37.4	92.3	98.77	-0.5	-0.7	0	37.5	0.06	98.78	37
2024-03-16 07:50:00	15	0	0	0	236	6.53	11.36	37.5	91.9	98.77	-0.6	-0.7	0	37.6	0.06	98.77	37.1
2024-03-16 07:55:00	12.8	0	0	0	226	11.61	17.31	37.5	89.8	98.77	-0.5	-0.8	0	37.5	0.08	98.77	37.1
2024-03-16 08:00:00	16.8	0	0	0	246	11.63	18.34	37.4	88.4	98.78	-0.3	-0.7	0	37.4	0.09	98.78	37
2024-03-16 08:05:00	22	0	0	0	247	11.97	18.23	37.3	87.1	98.77	-0.5	-0.5	0	37.3	0.1	98.77	37
2024-03-16 08:10:00	31.2	0	0	0	251	9.44	14.54	37.1	86.4	98.76	-0.6	-0.5	0	37.2	0.1	98.77	36.9
2024-03-16 08:15:00	37.2	0	0	0	263	7.61	16.24	37.1	86.4	98.77	-0.6	-0.8	0	37.3	0.1	98.77	36.9
2024-03-16 08:20:00	42.2	0	0	0	267	7.09	12.21	37.1	86.4	98.77	-0.5	-0.8	0	37.3	0.1	98.77	36.9
2024-03-16 08:25:00	51.6	0	0	0	259	8.28	11.7	37.1	85.3	98.77	-0.6	-0.8	0	37.3	0.11	98.77	36.9
2024-03-16 08:30:00	74.4	0	0	0	258	10.51	17.54	37.1	84.6	98.77	-0.6	-0.7	0	37.3	0.12	98.77	37
2024-03-16 08:35:00	78.4	0	0	0	263	8.59	13.33	37.2	84.4	98.77	-0.5	-0.7	0	37.4	0.12	98.77	37.1
2024-03-16 08:40:00	83.6	0	0	0	273	10.27	14.85	37.2	83.3	98.76	-0.6	-0.8	0	37.4	0.13	98.77	37.2
2024-03-16 08:45:00	85.6	0	0	0	279	7.23	11.36	37.3	83.5	98.76	-0.5	-0.7	0	37.6	0.12	98.77	37.3
2024-03-16 08:50:00	98	0	0	0	281	8.21	11.61	37.3	83.1	98.76	-0.6	-0.7	0	37.6	0.13	98.76	37.4
2024-03-16 08:55:00	106.4	0	0	0	283	6.8	9.69	37.5	82.3	98.76	-0.5	-0.7	0	37.8	0.13	98.76	37.5
2024-03-16 09:00:00	116.8	0	0	0	282	6.93	9.69	37.5	82.7	98.75	-0.5	-0.7	0	37.9	0.13	98.76	37.7
2024-03-16 09:05:00	119	0	0	0	285	7.09	12.55	37.7	82.4	98.75	-0.5	-0.7	0	38.1	0.14	98.76	38
2024-03-16 09:10:00	120.2	0	0	0	268	8.3	13.18	37.9	82.7	98.76	-0.6	-0.7	0	38.3	0.13	98.76	38.2
2024-03-16 09:15:00	122.2	0	0	0	269	7.49	12.28	38	82.3	98.75	-0.6	-0.6	0	38.3	0.14	98.76	38.3
2024-03-16 09:20:00	131.6	0	0	0	247	10.29	14.99	38	81.9	98.75	-0.5	-0.7	0	38.3	0.14	98.75	38.3
2024-03-16 09:25:00	145	0	0	0	270	11.43	17.96	38.1	80.9	98.75	-0.4	-0.7	0	38.4	0.15	98.75	38.4
2024-03-16 09:30:00	154.4	0	0	0	280	9.37	14.03	38.1	80.8	98.74	-0.3	-0.8	0	38.5	0.15	98.75	38.5
2024-03-16 09:35:00	157.4	0	0	0	276	9.86	15.39	38.3	79.7	98.73	-0.4	-0.6	0	38.7	0.16	98.74	38.7
2024-03-16 09:40:00	290.2	0	0	0	265	8.75	16.42	38.6	80.4	98.72	-0.6	-0.6	0	39.2	0.16	98.74	38.9
2024-03-16 09:45:00	236.4	0	0	0	253	8.19	13.65	39.1	79.5	98.72	-0.5	-0.7	0	39.8	0.17	98.73	39.5
2024-03-16 09:50:00	223	0	0	0	258	9.64	14.63	39.3	77.8	98.71	-0.4	-0.8	0	40	0.18	98.72	39.8
2024-03-16 09:55:00	205.4	0	0	0	235	9.1	12.44	39.2	77.9	98.72	-0.5	-0.8	0	39.8	0.18	98.73	40
2024-03-16 10:00:00	202.4	0	0	0	234	7.85	12.44	39.3	78.8	98.73	-0.4	-0.9	0	39.9	0.17	98.73	40.1
2024-03-16 10:05:00	199.8	0	0	0	249	8.43	12.95	39.4	77.8	98.72	-0.4	-0.6	0	39.9	0.18	98.73	40.2
2024-03-16 10:10:00	208.6	0	0	0	250	9.06	14.83	39.5	79.2	98.71	-0.6	-0.8	0	40	0.17	98.72	40.3
2024-03-16 10:15:00	196.8	0	0	0	255	9.04	13.58	39.6	78.3	98.71	-0.4	-0.8	0	40.1	0.18	98.72	40.4
2024-03-16 10:20:00	235.2	0	0	0	245	10.51	17.49	39.6	78.6	98.7	-0.3	-0.6	0	40.1	0.18	98.72	40.4
2024-03-16 10:25:00	273	0	0	0	249	10	14.94	39.6	78.6	98.7	-0.5	-0.8	0	40.2	0.18	98.71	40.5
2024-03-16 10:30:00	383	0	0	0	231	10.54	22.75	39.8	78.6	98.7	-0.3	-0.6	0	40.6	0.18	98.71	40.7
2024-03-16 10:35:00	539	0	0	0	229	10.33	19.84	40.9	75.4	98.69	-0.2	-0.9	0	41.7	0.21	98.71	41
2024-03-16 10:40:00	398.6	0	0	0	238	9.71	13.02	41.8	73.7	98.69	-0.5	-0.8	0	42.7	0.24	98.71	41.7
2024-03-16 10:45:00	314	0	0	0	274	6.49	10.83	41.7	73.3	98.7	-0.3	-0.8	0	42.6	0.24	98.71	42.1
2024-03-16 10:50:00	265	0	0	0	251	8.39	16.2	41.6	73.4	98.7	-0.4	-0.8	0	42.5	0.24	98.7	42.6
2024-03-16 10:55:00	349.4	0	0	0	252	10.8	16.08	41.6	72.1	98.68	-0.5	-0.7	0	42.4	0.25	98.69	42.6
2024-03-16 11:00:00	566	0	0	0	252	10.16	18.43	42.1	72.9	98.65	-0.3	-0.8	0	43.1	0.25	98.67	43
2024-03-16 11:05:00	572	0	0	0	233	8.61	13.13	43.1	70.7	98.64	-0.4	-0.8	0	44	0.28	98.66	43.5
2024-03-16 11:10:00	445.6	0	0	0	222	9.55	23.29	43.6	70.5	98.63	-0.3	-0.6	0	44.6	0.28	98.65	44.1
2024-03-16 11:15:00	570.6	0	0	0	208	8.84	16.42	43.6	70.8	98.62	-0.2	-0.7	0	44.5	0.28	98.65	44.2
2024-03-16 11:20:00	468.6	0	0	0	269	7.25	11.56	44	70.7	98.62	-0.2	-0.7	0	45.1	0.29	98.64	44.9
2024-03-16 11:25:00	398.2	0	0	0	258	6.8	10.18	44	70.1	98.61	-0.3	-0.8	0	45.1	0.29	98.62	45.3
2024-03-16 11:30:00	387	0	0	0	214	10.27	17.16	44	69.7	98.6	-0.3	-0.7	0	44.9	0.3	98.61	45.4
2024-03-16 11:35:00	375	0	0	0	206	10.74	17.34	43.7	69.2	98.6	-0.5	-0.7	0	44.6	0.3	98.61	45.1
2024-03-16 11:40:00	485	0	0	0	211	10.29	16.15	43.6	70.2	98.59	-0.4	-0.8	0	44.5	0.29	98.61	45
2024-03-16 11:45:00	445.2	0	0	0	221	10.65	18.21	44	68.4	98.59	-0.5	-0.7	0	44.8	0.31	98.61	45.1
2024-03-16 11:50:00	474.4	0	0	0	250	7.16	12.46	43.7	70.4	98.6	-0.3	-0.7	0	44.7	0.29	98.61	45.1
2024-03-16 11:55:00	667	0	0	0	227	7.61	13.89	44.9	69.4	98.58	-0.2	-0.7	0	45.9	0.31	98.6	45.7
2024-03-16 12:00:00	773.2	0	0	0	202	8.5	14.54	46.1	69.9	98.56	-0.3	-0.5	0	47.2	0.32	98.59	46.5
2024-03-16 12:05:00	510	0	0	0	205	10.96	17.18	46.9	66.7	98.56	-0.2	-0.9	0	47.7	0.36	98.57	47
2024-03-16 12:10:00	599.2	0	0	0	204	11.99	18.32	46.6	66.6	98.55	-0.1	-1.2	0	47.4	0.36	98.56	46.9
2024-03-16 12:15:00	616.4	0	0	0	214	11.83	21.79	46.7	66.1	98.55	-0.1	-0.9	0	47.5	0.37	98.56	46.8
2024-03-16 12:20:00	729.4	0	0	0	223	9.46	16.8	46.8	65.9	98.53	-0.3	-0.7	0	47.7	0.37	98.55	46.8
2024-03-16 12:25:00	745.8	0	0	0	226	12.39	18.57	47.7	64.8	98.52	0	-0.7	0	48.6	0.4	98.54	47.2
2024-03-16 12:30:00	736	0	0	0	233	8.86	16.35	47.9	64.1	98.52	-0.1	-0.7	0	48.8	0.41	98.54	47.4
2024-03-																	

z6-17454
Records: 2016

Timestamps	Port1															Port8	
	ATMOS 41 All-in-one Weather Station															Barometer	
	W/m ² Solar Radiation	Precip. (in)	Lightning Activity	miles Lightning Distance	° Wind Direction	mph Wind Speed	mph Gust Speed	°F Air Temp.	% Relative Humidity	kPa Atmospheric Pressure	° X-axis Level	° Y-axis Level	in/h Max Precip Rate	°F RH Sensor Temp	kPa VPD	kPa Reference Pressure	°F Logger Temp.
2024-03-16 14:00:00	636.4	0	0	0	227	8.39	15.64	53	57.9	98.38	0	-0.9	0	53.9	0.58	98.38	52
2024-03-16 14:05:00	675	0	0	0	252	10.67	18.01	53.5	56.4	98.37	0.1	-0.8	0	54.4	0.61	98.37	52.3
2024-03-16 14:10:00	430.2	0	0	0	208	10.07	18.92	53.1	55.7	98.36	-0.1	-0.9	0	53.9	0.61	98.36	52.4
2024-03-16 14:15:00	458.6	0	0	0	265	6.44	9.64	52.4	58.1	98.35	-0.1	-0.8	0	53.5	0.56	98.34	52.5
2024-03-16 14:20:00	458	0	0	0	267	7.65	17.29	52.4	56.3	98.34	0	-0.8	0	53.5	0.59	98.33	52.8
2024-03-16 14:25:00	547.6	0	0	0	266	8.68	13.13	53	57.3	98.32	0	-0.8	0	54	0.59	98.32	53.2
2024-03-16 14:30:00	530	0	0	0	277	7.61	12.93	53.4	55.6	98.31	0	-0.9	0	54.4	0.62	98.31	53.6
2024-03-16 14:35:00	461	0	0	0	257	9.01	13.31	53.9	55.4	98.3	-0.1	-1	0	54.8	0.63	98.3	54
2024-03-16 14:40:00	582.2	0	0	0	238	7.56	11.48	54	55.1	98.28	0.1	-0.8	0	55.1	0.64	98.29	54.4
2024-03-16 14:45:00	469.8	0	0	0	255	5.55	15.08	54.5	53.6	98.28	0.1	-0.9	0	55.7	0.67	98.27	55
2024-03-16 14:50:00	565	0	0	0	204	11.41	18.97	55.1	54.1	98.26	0	-0.7	0	56	0.68	98.26	55.4
2024-03-16 14:55:00	551.8	0	0	0	215	10.78	20.33	55.4	52.5	98.25	0.1	-0.7	0	56.2	0.71	98.25	55.4
2024-03-16 15:00:00	263.8	0	0	0	197	12.35	19.89	54.8	53.2	98.25	0	-0.8	0	55.5	0.69	98.24	55.2
2024-03-16 15:05:00	266.2	0	0	0	189	11.48	17.25	54.1	53.7	98.25	0	-0.9	0	54.7	0.66	98.23	54.8
2024-03-16 15:10:00	288.6	0	0	0	261	7.81	13.4	53.4	53.8	98.24	-0.1	-0.8	0	54.1	0.64	98.22	54.5
2024-03-16 15:15:00	403.6	0	0	0	285	12.5	18.01	53.3	52.1	98.22	0.1	-0.9	0	54.2	0.66	98.2	54.6
2024-03-16 15:20:00	429.4	0	0	0	273	12.97	22.32	53.7	52.4	98.2	0	-1	0	54.6	0.67	98.2	54.9
2024-03-16 15:25:00	336.8	0	0	0	231	10.69	17.49	53.8	51.4	98.2	-0.1	-0.8	0	54.6	0.69	98.19	55.1
2024-03-16 15:30:00	331.2	0	0	0	238	9.42	15.26	53.7	52.4	98.19	-0.1	-0.9	0	54.5	0.67	98.18	55
2024-03-16 15:35:00	427.4	0	0	0	269	5.95	10.74	53.6	52.3	98.19	0	-0.9	0	54.6	0.67	98.17	55.1
2024-03-16 15:40:00	320.6	0	0	0	267	6.38	12.19	54.2	51.1	98.18	0	-0.9	0	55.3	0.7	98.17	55.7
2024-03-16 15:45:00	349.4	0	0	0	216	9.66	14.47	54.6	52.7	98.17	0.1	-1	0	55.5	0.69	98.16	56
2024-03-16 15:50:00	283.6	0	0	0	208	9.93	17.29	54.6	51.1	98.17	-0.2	-1	0	55.3	0.71	98.15	55.8
2024-03-16 15:55:00	266	0	0	0	251	9.1	17.65	54.3	52.1	98.17	-0.1	-0.9	0	55	0.69	98.16	55.6
2024-03-16 16:00:00	210.4	0	0	0	268	9.4	15.61	54.2	51.7	98.17	-0.1	-0.8	0	54.8	0.69	98.14	55.4
2024-03-16 16:05:00	186.6	0	0	0	267	8.66	12.44	54	51.9	98.16	-0.1	-0.9	0	54.5	0.68	98.14	55.1
2024-03-16 16:10:00	212.4	0	0	0	268	6.8	11.56	53.7	52.7	98.15	-0.1	-0.9	0	54.2	0.67	98.14	55.1
2024-03-16 16:15:00	192.4	0	0	0	231	6.91	14.45	53.5	52.3	98.14	-0.1	-0.8	0	54.1	0.67	98.13	55
2024-03-16 16:20:00	161	0	0	0	213	10.63	17.6	53.6	52.7	98.14	-0.1	-0.7	0	54.1	0.66	98.13	54.8
2024-03-16 16:25:00	165.6	0	0	0	205	12.21	17.2	53.5	52.1	98.14	0	-0.7	0	53.8	0.67	98.12	54.5
2024-03-16 16:30:00	174.6	0	0	0	240	8.19	13.09	53.1	52.8	98.14	-0.2	-0.7	0	53.5	0.65	98.12	54.3
2024-03-16 16:35:00	161.8	0	0	0	248	11.59	16.11	53	51.9	98.13	0	-0.8	0	53.5	0.66	98.11	54.2
2024-03-16 16:40:00	159.6	0	0	0	254	8.72	12.68	53	52.6	98.12	-0.1	-0.8	0	53.5	0.65	98.1	54.2
2024-03-16 16:45:00	141.2	0	0	0	242	9.51	14.85	53.1	52.3	98.12	-0.2	-0.9	0	53.4	0.66	98.1	54.1
2024-03-16 16:50:00	123.2	0	0	0	251	11.97	17.96	53	51.9	98.12	0	-0.9	0	53.4	0.66	98.1	53.9
2024-03-16 16:55:00	110.6	0	0	0	244	9.19	14.74	52.8	52.4	98.12	-0.2	-0.8	0	53.1	0.65	98.09	53.7
2024-03-16 17:00:00	105.6	0	0	0	226	13.62	18.72	52.8	52.1	98.09	0	-1.1	0	53	0.65	98.07	53.5
2024-03-16 17:05:00	110.2	0	0	0	225	11.45	16.4	52.5	52.6	98.07	-0.3	-0.8	0	52.8	0.64	98.05	53.3
2024-03-16 17:10:00	93.8	0	0	0	206	9.01	14.25	52.4	52.8	98.06	0	-0.7	0	52.7	0.63	98.04	53.2
2024-03-16 17:15:00	92	0	0	0	206	10.25	15.19	52.5	52.9	98.05	-0.1	-0.8	0	52.7	0.64	98.03	53.1
2024-03-16 17:20:00	79.2	0	0	0	201	9.86	13.2	52.4	53.3	98.05	-0.1	-1	0	52.6	0.63	98.03	52.9
2024-03-16 17:25:00	69	0	0	0	218	8.34	13.49	52.3	53.7	98.05	-0.1	-0.7	0	52.5	0.62	98.02	52.8
2024-03-16 17:30:00	63	0	0	0	205	8.25	11.54	52.3	53.3	98.04	-0.2	-0.8	0	52.4	0.62	98.02	52.7
2024-03-16 17:35:00	53	0	0	0	216	5.17	8.12	52.1	54.4	98.04	-0.1	-0.8	0	52.3	0.61	98.02	52.5
2024-03-16 17:40:00	50.8	0	0	0	244	4.88	8.84	52	55.4	98.04	-0.1	-0.7	0	52.2	0.59	98.01	52.4
2024-03-16 17:45:00	33	0	0	0	224	5.93	11.61	51.9	54.5	98.04	-0.3	-0.8	0	52.1	0.6	98.01	52.3
2024-03-16 17:50:00	29.8	0	0	0	220	4.79	6.33	51.9	55.6	98.04	-0.2	-0.7	0	52	0.59	98.01	52.2
2024-03-16 17:55:00	27.2	0	0	0	231	5.95	8.59	51.8	54.7	98.04	-0.1	-0.9	0	51.8	0.59	98.01	52
2024-03-16 18:00:00	22.4	0	0	0	214	3.78	7.72	51.8	54	98.03	-0.2	-0.8	0	51.8	0.6	98.01	51.9
2024-03-16 18:05:00	20.2	0	0	0	207	4.45	6.46	51.6	56.3	98.04	-0.1	-0.8	0	51.7	0.57	98.01	51.7
2024-03-16 18:10:00	17.6	0	0	0	199	3.42	6.55	51.5	55.6	98.03	-0.2	-0.7	0	51.6	0.58	98.01	51.5
2024-03-16 18:15:00	18.6	0	0	0	233	1.81	2.82	51.4	56.4	98.03	-0.1	-0.7	0	51.4	0.56	98.01	51.4
2024-03-16 18:20:00	20	0	0	0	239	1.34	2.51	51.2	56.1	98.03	-0.2	-0.7	0	51.4	0.56	98	51.2
2024-03-16 18:25:00	21.4	0	0	0	276	1.88	3.29	51.1	57.3	98.03	-0.2	-0.8	0	51.2	0.55	98	51.1
2024-03-16 18:30:00	20.8	0	0	0	247	4.85	11.65	51.1	54.9	98.01	-0.2	-0.8	0	51.2	0.58	97.99	51
2024-03-16 18:35:00	14.8	0	0	0	304	3.36	6.15	51.1	55.3	98.01	-0.2	-0.8	0	51.1	0.57	97.99	50.9
2024-03-16 18:40:00	8	0	0	0	268	3.98	5.37	51	55	98.02	-0.1	-0.8	0	51.1	0.57	97.99	50.8
2024-03-16 18:45:00	3.4	0	0	0	265	2.06	3.87	51	54.2	98.01	-0.2	-0.9	0	51	0.58	97.99	50.7
2024-03-16 18:50:00	1.2	0	0	0	258	2.42	4.16	50.8	56.1	98.02	-0.2	-0.8	0	50.8	0.56	97.99	50.5
2024-03-16 18:55:00	0	0	0	0	290	3.33	4.18	50.8	54.2	98.02	-0.2	-0.8	0	50.8	0.58	97.99	50.4
2024-03-16 19:00:00	0	0	0	0	303	2.75	3.74	50.7	53.6	98.03	-0.2	-0.8	0	50.7	0.58	98	50.3
2024-03-16 19:05:00	0	0	0	0	298	2.89	3.69	50.8	54.4	98.03	-0.2	-0.7	0	50.8	0.58	98	50.2
2024-03-16 19:10:00	0	0	0	0	301	2.13	2.75	50.5	54.6	98.03	-0.3	-0.8	0	50.5	0.57	98	50.1
2024-03-16 19:15:00	0	0	0	0	74	0.69	1.25	50.5	54.6	98.02	-0.2	-0.8	0	50.4	0.57	97.99	49.9
2024-03-16 19:20:00	0	0	0	0	167	3.53	6.58	50.4	56	98.02	-0.2	-0.7	0	50.4	0.55	97.99	49.8
2024-03-16 19:25:00	0	0	0	0	232	8.14	18.25	50.5	56	98.02	-0.2	-0.9	0	50.5	0.55	97.99	49.9
2024-03-16 19:30:00	0	0	0	0	234	9.22	13.09	50.8	54.7	98.01	-0.1	-0.8	0	50.8	0.57	97.98	50.3
2024-03-16 19:35:00	0	0	0	0	182	5.55	10.18	51.1	55.4	97.99	-0.1	-0.8	0	51.1	0.57	97.95	50.4
2024-03-16 19:40:00	0	0	0	0	187	5.53	10.31	51.2	54.5	97.96	-0.2	-0.7	0	51.2	0.58	97.92	50.4
2024-03-16 19:45:00	0	0	0	0	170	7.09	13.18	51.3	54.3	97.94	-0.1	-0.8	0	51.3	0.59	97.91	50.4
2024-03-16 19:50:00	0	0	0	0	152	7.23	10.87	51.5	53.4	97.93	-0.2	-0.8	0	51.4	0.6	97.89	50.6
2024-03-16 19:55:00	0	0	0	0	144	5.39	7.58	51.									

z6-17454
Records: 2016

Timestamps	Port1															Port8	
	ATMOS 41 All-in-one Weather Station															Barometer	
	W/m ² Solar Radiation	Precip. (in)	Lightning Activity	miles Lightning Distance	° Wind Direction	mph Wind Speed	mph Gust Speed	°F Air Temp.	% Relative Humidity	kPa Atmospheric Pressure	° X-axis Level	° Y-axis Level	in/h Max Precip Rate	°F RH Sensor Temp	kPa VPD	kPa Reference Pressure	°F Logger Temp.
2024-03-16 21:20:00	0	0	0	0	166	5.68	8.88	49.6	57.4	97.8	-0.3	-0.8	0	49.6	0.52	97.77	49
2024-03-16 21:25:00	0	0	0	0	156	10.42	21.12	49.8	57.2	97.78	-0.1	-0.9	0	49.8	0.52	97.75	49.2
2024-03-16 21:30:00	0	0	0	0	215	8.57	15.7	50.1	57.5	97.79	-0.2	-0.9	0	50.2	0.52	97.76	49.5
2024-03-16 21:35:00	0	0	0	0	277	7.72	13.6	50.3	58	97.78	-0.1	-0.8	0	50.3	0.52	97.75	49.5
2024-03-16 21:40:00	0	0	0	0	273	4.65	7.83	50	57.8	97.77	-0.2	-0.8	0	50	0.52	97.74	49.4
2024-03-16 21:45:00	0	0	0	0	248	7.31	10.58	50.1	57.5	97.75	-0.2	-0.7	0	50.1	0.52	97.72	49.4
2024-03-16 21:50:00	0	0	0	0	262	5.95	9.33	50.3	57.1	97.73	-0.2	-0.8	0	50.3	0.53	97.7	49.7
2024-03-16 21:55:00	0	0	0	0	255	5.97	8.72	50.5	57.7	97.73	-0.2	-0.8	0	50.5	0.53	97.7	49.8
2024-03-16 22:00:00	0	0	0	0	241	5.28	7.02	50.5	58.5	97.72	-0.2	-0.8	0	50.6	0.52	97.68	49.8
2024-03-16 22:05:00	0	0	0	0	244	5.61	7.7	50.7	58.6	97.72	-0.1	-0.7	0	50.7	0.52	97.68	49.9
2024-03-16 22:10:00	0	0	0	0	236	7.36	10.33	50.7	58.5	97.71	-0.3	-0.8	0	50.7	0.52	97.68	49.9
2024-03-16 22:15:00	0	0	0	0	222	10.87	33.04	50.9	58.9	97.71	-0.1	-0.8	0	50.9	0.52	97.68	50.1
2024-03-16 22:20:00	0	0	0	0	228	15.03	24.18	50.9	61.2	97.7	-0.4	-0.4	0	50.9	0.49	97.68	50.2
2024-03-16 22:25:00	0	0	0	0	262	10.4	18.1	50.6	62	97.71	-0.2	-0.7	0	50.7	0.48	97.68	49.9
2024-03-16 22:30:00	0	0	0	0	254	13.22	20.24	50.4	65	97.71	-0.2	-0.9	0	50.4	0.44	97.68	49
2024-03-16 22:35:00	0	0.0034	0	0	269	13	21	49.7	69.9	97.71	-0.1	-0.8	0.08	49.7	0.37	97.68	48.1
2024-03-16 22:40:00	0	0.002	0	0	267	13.11	19.08	48.9	74.4	97.72	-0.3	-0.8	0.04	48.9	0.3	97.68	47.4
2024-03-16 22:45:00	0	0.0013	0	0	279	16.93	25.12	48.1	78.7	97.71	-0.2	-0.5	0.04	48.1	0.24	97.68	46.9
2024-03-16 22:50:00	0	0.0007	0	0	272	15.61	22.82	47.4	81.9	97.71	-0.2	-0.5	0.04	47.4	0.2	97.68	46.5
2024-03-16 22:55:00	0	0.0027	0	0	274	15.26	23.82	46.8	84.1	97.72	-0.4	-0.7	0.04	46.8	0.17	97.69	46.1
2024-03-16 23:00:00	0	0.002	0	0	271	11.54	16.98	46.3	86.6	97.71	-0.4	-0.8	0.04	46.3	0.14	97.68	45.8
2024-03-16 23:05:00	0	0.002	0	0	274	11.59	16.8	45.8	88.9	97.7	-0.3	-0.9	0.04	45.8	0.12	97.67	45.6
2024-03-16 23:10:00	0	0.0027	0	0	272	12.88	21.14	45.4	90.4	97.69	-0.3	-0.8	0.04	45.4	0.1	97.67	45.3
2024-03-16 23:15:00	0	0.0067	0	0	268	13.02	20.89	45.1	91.4	97.69	-0.4	-0.7	0.12	45.1	0.09	97.67	45.1
2024-03-16 23:20:00	0	0.0101	0	0	270	11.95	17.9	44.9	93.2	97.69	-0.4	-0.9	0.201	44.9	0.07	97.67	44.9
2024-03-16 23:25:00	0	0.0101	0	0	267	10	17.58	44.5	94.9	97.69	-0.4	-0.8	0.161	44.5	0.05	97.67	44.8
2024-03-16 23:30:00	0	0.0114	0	0	270	10.6	14.29	44.2	96	97.69	-0.4	-0.7	0.161	44.2	0.04	97.67	44.6
2024-03-16 23:35:00	0	0.0154	0	0	286	17.2	26.64	43.9	97.1	97.68	-0.7	-0.2	0.241	43.8	0.03	97.67	44.4
2024-03-16 23:40:00	0	0.0121	0	0	294	17.25	23.09	43.4	97	97.69	0	-1.4	0.201	43.4	0.03	97.67	43.9
2024-03-16 23:45:00	0	0.0168	0	0	308	17.72	26.42	42.6	96.5	97.69	-0.5	-0.9	0.241	42.5	0.03	97.68	43.2
2024-03-16 23:50:00	0	0.0134	0	0	295	14.58	19.17	41.8	96.5	97.7	-0.7	-0.9	0.241	41.8	0.03	97.7	42.5
2024-03-16 23:55:00	0	0.0121	0	0	293	11.68	20.24	41.3	97.9	97.71	-0.3	-0.6	0.161	41.2	0.02	97.71	42.1
2024-03-17 00:00:00	0	0.0074	0	0	280	13.71	21.7	40.9	98.3	97.71	-0.4	-0.6	0.12	40.9	0.01	97.7	41.8
2024-03-17 00:05:00	0	0.0034	0	0	273	13	18.07	40.6	98	97.7	-0.3	-0.5	0.08	40.5	0.02	97.7	41.6
2024-03-17 00:10:00	0	0.002	0	0	270	11.27	17.96	40.4	98.5	97.7	-0.5	-0.6	0.04	40.4	0.01	97.68	41.6
2024-03-17 00:15:00	0	0.0034	0	0	266	11.95	15.9	40.2	98.5	97.69	-0.4	-0.8	0.08	40.2	0.01	97.68	41.4
2024-03-17 00:20:00	0	0.004	0	0	256	10.29	13.89	40.1	98.9	97.69	-0.6	-0.6	0.08	40.1	0.01	97.68	41.2
2024-03-17 00:25:00	0	0.0047	0	0	251	8.95	14.74	40.1	99.7	97.69	-0.5	-0.7	0.08	40.1	0	97.68	40.9
2024-03-17 00:30:00	0	0.004	0	0	248	10.11	14.5	40	99.5	97.68	-0.4	-0.8	0.08	40	0	97.67	40.7
2024-03-17 00:35:00	0	0.004	0	0	239	9.91	15.84	40	99.2	97.66	-0.4	-0.8	0.08	40	0.01	97.65	40.6
2024-03-17 00:40:00	0	0.0027	0	0	233	9.82	12.86	40	99.5	97.65	-0.5	-0.8	0.04	40	0	97.64	40.5
2024-03-17 00:45:00	0	0.002	0	0	231	10.8	15.99	39.9	99.3	97.65	-0.5	-0.8	0.04	39.9	0.01	97.64	40.4
2024-03-17 00:50:00	0	0.004	0	0	198	12.19	17.56	39.9	99.9	97.62	-0.5	-0.8	0.08	39.9	0	97.61	40.4
2024-03-17 00:55:00	0	0.0007	0	0	185	12.82	16.4	39.9	99.4	97.57	-0.6	-0.6	0.04	39.8	0.01	97.56	40.3
2024-03-17 01:00:00	0	0	0	0	190	13.06	16.46	39.8	99.7	97.56	-0.7	-0.4	0	39.8	0	97.57	40.2
2024-03-17 01:05:00	0	0	0	0	197	13	17.52	39.7	99.9	97.59	-0.5	-0.8	0	39.8	0	97.59	40.1
2024-03-17 01:10:00	0	0	0	0	216	10.33	18.3	39.7	99.9	97.61	-0.4	-0.6	0	39.7	0	97.61	40.1
2024-03-17 01:15:00	0	0	0	0	227	11.95	18.9	39.7	99.9	97.63	-0.5	-0.7	0	39.7	0	97.62	40.1
2024-03-17 01:20:00	0	0	0	0	224	12.66	22.97	39.8	99.8	97.62	-0.6	-0.8	0	39.8	0	97.62	40
2024-03-17 01:25:00	0	0	0	0	228	13.91	21.21	39.8	99.7	97.63	-0.2	-0.7	0	39.8	0	97.62	40
2024-03-17 01:30:00	0	0	0	0	233	11.12	18.01	39.8	99.8	97.63	-0.4	-0.9	0	39.7	0	97.63	40
2024-03-17 01:35:00	0	0	0	0	234	14.38	21.56	39.8	99.6	97.63	-0.6	-0.7	0	39.8	0	97.64	39.9
2024-03-17 01:40:00	0	0	0	0	229	12.35	19.08	39.6	99.4	97.63	-0.4	-1	0	39.7	0	97.62	39.9
2024-03-17 01:45:00	0	0	0	0	223	10.69	14.38	39.6	99.4	97.61	-0.5	-0.8	0	39.6	0	97.6	39.8
2024-03-17 01:50:00	0	0	0	0	227	10.63	14.61	39.7	99.4	97.59	-0.5	-0.7	0	39.7	0.01	97.59	39.8
2024-03-17 01:55:00	0	0	0	0	225	9.95	16.78	39.6	99.4	97.58	-0.6	-0.8	0	39.6	0	97.57	39.7
2024-03-17 02:00:00	0	0	0	0	203	10.13	15.52	39.6	99.4	97.56	-0.5	-0.8	0	39.6	0	97.56	39.6
2024-03-17 02:05:00	0	0	0	0	213	11.92	16.64	39.6	99.3	97.58	-0.6	-0.8	0	39.6	0.01	97.57	39.6
2024-03-17 02:10:00	0	0	0	0	220	11.1	19.89	39.6	99.4	97.57	-0.6	-0.7	0	39.6	0	97.57	39.6
2024-03-17 02:15:00	0	0	0	0	218	10.94	15.9	39.6	99.3	97.57	-0.6	-0.9	0	39.6	0.01	97.57	39.7
2024-03-17 02:20:00	0	0	0	0	202	14.23	20.33	39.7	99.3	97.57	-0.6	-0.7	0	39.7	0.01	97.57	39.7
2024-03-17 02:25:00	0	0	0	0	212	15.17	20.96	39.7	98.7	97.57	-0.1	-0.9	0	39.7	0.01	97.57	39.7
2024-03-17 02:30:00	0	0	0	0	226	13.51	22.7	39.7	98.9	97.58	-0.3	-0.6	0	39.7	0.01	97.58	39.7
2024-03-17 02:35:00	0	0	0	0	230	12.35	16.22	39.7	98.6	97.59	-0.5	-0.8	0	39.7	0.01	97.57	39.8
2024-03-17 02:40:00	0	0	0	0	224	12.88	20.09	39.7	98	97.55	-0.5	-0.4	0	39.7	0.02	97.55	39.8
2024-03-17 02:45:00	0	0	0	0	225	12.77	18.23	39.7	98.3	97.55	-0.3	-0.7	0	39.7	0.01	97.55	39.8
2024-03-17 02:50:00	0	0	0	0	234	14.27	20.54	39.8	97.9	97.56	-0.3	-0.8	0	39.8	0.02	97.55	39.8
2024-03-17 02:55:00	0	0	0	0	225	14.05	20.94	39.8	97.5	97.54	0	-0.8	0	39.8	0.02	97.54	39.8
2024-03-17 03:00:00	0	0	0	0	231	14.2	23.62	39.7	97.4	97.54	-0.5	-0.6	0	39.7	0.02	97.54	39.8
2024-03-17 03:05:00	0	0	0	0	236	13.76	22.41	39.7	97.1	97.55	-0.4	-0.7	0	39.8	0.02	97.56	39.7
2024-03-17 03:10:00	0	0	0	0	238	11.39	15.37	39.7	97.3	97.55	-0.7	-0.9	0	39.8	0.02	97.55	3

z6-17454
Records: 2016

Timestamps	Port1															Port8	
	ATMOS 41 All-in-one Weather Station															Barometer	
	W/m ² Solar Radiation	Precip. (in)	Lightning Activity	miles Lightning Distance	° Wind Direction	mph Wind Speed	mph Gust Speed	°F Air Temp.	% Relative Humidity	kPa Atmos-pheric Pressure	° X-axis Level	° Y-axis Level	in/h Max Precip Rate	°F RH Sensor Temp	kPa VPD	kPa Reference Pressure	°F Logger Temp.
2024-03-17 04:40:00	0	0	0	0	225	13.42	23.62	39.4	95.1	97.52	-0.5	-1.1	0	39.4	0.04	97.52	39.1
2024-03-17 04:45:00	0	0	0	0	228	12.15	19.57	39.5	95.2	97.52	-0.4	-0.8	0	39.6	0.04	97.52	39
2024-03-17 04:50:00	0	0	0	0	232	12.62	18.12	39.6	94.6	97.53	-0.5	-0.8	0	39.6	0.04	97.53	39
2024-03-17 04:55:00	0	0	0	0	232	11.86	18.25	39.5	95	97.53	-0.5	-0.5	0	39.5	0.04	97.53	39
2024-03-17 05:00:00	0	0	0	0	232	11.41	16.15	39.5	95.1	97.53	-0.5	-0.9	0	39.5	0.04	97.54	39.1
2024-03-17 05:05:00	0	0	0	0	241	10.6	15.12	39.6	95.6	97.55	-0.1	-0.6	0	39.6	0.04	97.55	39.2
2024-03-17 05:10:00	0	0	0	0	236	8.79	12.1	39.6	95.5	97.55	-0.4	-0.7	0	39.6	0.04	97.55	39.3
2024-03-17 05:15:00	0	0	0	0	244	7.87	10.63	39.7	95.3	97.55	-0.4	-0.7	0	39.7	0.04	97.55	39.3
2024-03-17 05:20:00	0	0	0	0	246	8.59	13.65	39.7	95.6	97.55	-0.5	-0.7	0	39.8	0.04	97.55	39.3
2024-03-17 05:25:00	0	0	0	0	253	7.99	14.79	39.7	95.7	97.56	-0.4	-0.7	0	39.7	0.04	97.56	39.2
2024-03-17 05:30:00	0	0.0054	0	0	243	9.26	14.23	39.7	96.4	97.57	-0.4	-0.7	0.161	39.7	0.03	97.57	39.2
2024-03-17 05:35:00	0	0.0261	0	0	252	10.07	13.11	39.5	97.5	97.58	-0.5	-0.9	0.562	39.5	0.02	97.58	39.1
2024-03-17 05:40:00	0	0.0282	0	0	266	9.84	13.78	39.2	98.5	97.59	-0.6	-0.6	0.402	39.2	0.01	97.59	38.8
2024-03-17 05:45:00	0	0.0101	0	0	265	7.29	11.18	38.9	99.3	97.6	-0.5	-0.7	0.241	38.9	0.01	97.6	38.6
2024-03-17 05:50:00	0	0.0013	0	0	245	12.08	17.22	38.7	100.1	97.6	-0.4	-0.8	0.04	38.7	0	97.6	38.6
2024-03-17 05:55:00	0	0	0	0	245	11.18	16.42	38.7	100	97.61	-0.4	-0.7	0	38.7	0	97.61	38.7
2024-03-17 06:00:00	0	0	0	0	248	9.31	13.42	38.8	100.1	97.61	-0.6	-0.7	0	38.8	0	97.62	38.7
2024-03-17 06:05:00	0	0.0007	0	0	264	10.04	13.94	38.9	99.9	97.63	-0.4	-0.6	0.04	38.9	0	97.63	38.8
2024-03-17 06:10:00	0	0.0027	0	0	304	11.34	14.67	38.9	100	97.64	-0.5	-0.8	0.08	38.9	0	97.64	38.7
2024-03-17 06:15:00	0	0.0007	0	0	297	9.24	13.02	38.7	99.7	97.65	-0.6	-0.8	0.04	38.7	0	97.65	38.5
2024-03-17 06:20:00	0	0.0013	0	0	292	8.86	12.91	38.6	100	97.65	-0.6	-0.7	0.04	38.6	0	97.66	38.3
2024-03-17 06:25:00	0	0	0	0	307	10.11	14.25	38.4	99.8	97.66	-0.5	-0.8	0	38.4	0	97.66	38.2
2024-03-17 06:30:00	0	0.0007	0	0	316	12.28	18.16	38.3	100	97.67	-0.6	-0.9	0.04	38.2	0	97.68	38.1
2024-03-17 06:35:00	0	0.0013	0	0	305	14.52	20.51	38.1	99.7	97.68	-0.4	-1	0.08	38.1	0	97.69	37.9
2024-03-17 06:40:00	0	0.0027	0	0	307	12.91	18.61	37.9	98.5	97.7	-0.4	-0.9	0.08	37.9	0.01	97.71	37.6
2024-03-17 06:45:00	0	0.004	0	0	308	12.55	17.49	37.5	99.4	97.71	-0.3	-0.8	0.08	37.5	0	97.71	37.4
2024-03-17 06:50:00	0	0.0007	0	0	309	9.31	13.91	37.2	99.7	97.71	-0.3	-0.8	0.04	37.2	0	97.71	37.2
2024-03-17 06:55:00	0	0	0	0	303	7.34	9.98	37.1	100.3	97.72	-0.6	-0.8	0	37.1	0	97.72	37
2024-03-17 07:00:00	0.8	0.0007	0	0	299	7.11	11.05	37	100	97.72	-0.6	-0.7	0.04	37	0	97.72	36.9
2024-03-17 07:05:00	1	0.006	0	0	292	7.31	11.59	36.9	99.9	97.72	-0.4	-0.7	0.12	36.9	0	97.73	36.9
2024-03-17 07:10:00	3.4	0.002	0	0	281	6.58	8.88	36.9	100	97.73	-0.6	-0.7	0.04	36.9	0	97.73	36.8
2024-03-17 07:15:00	9.4	0	0	0	281	7.56	11.3	36.9	99.8	97.73	-0.5	-0.8	0	36.9	0	97.73	36.8
2024-03-17 07:20:00	15	0	0	0	284	8.14	10.31	36.9	100	97.73	-0.4	-0.7	0	37	0	97.74	36.8
2024-03-17 07:25:00	30.8	0	0	0	282	8.43	12.91	37	100.1	97.73	-0.6	-0.7	0	37.1	0	97.74	36.8
2024-03-17 07:30:00	38.6	0	0	0	284	9.86	16.69	37.1	99.7	97.74	-0.5	-0.7	0	37.2	0	97.74	36.9
2024-03-17 07:35:00	24.8	0	0	0	283	9.04	12.86	37.3	100.1	97.74	-0.6	-0.7	0	37.3	0	97.74	37
2024-03-17 07:40:00	38.2	0	0	0	281	10.4	15.95	37.5	100	97.75	-0.6	-0.8	0	37.5	0	97.75	37.2
2024-03-17 07:45:00	57.8	0	0	0	282	10.49	16.93	37.6	99.9	97.75	-0.5	-0.8	0	37.7	0	97.75	37.3
2024-03-17 07:50:00	69.6	0	0	0	280	9.06	13.4	37.8	99.9	97.75	-0.2	-0.7	0	38	0	97.76	37.5
2024-03-17 07:55:00	62.6	0	0	0	279	9.95	15.5	38	99.8	97.76	-0.5	-0.9	0	38.2	0	97.76	37.6
2024-03-17 08:00:00	65.8	0	0	0	271	9.62	17.6	38.2	99.9	97.76	-0.4	-0.7	0	38.3	0	97.77	37.7
2024-03-17 08:05:00	68.2	0	0	0	274	8.1	14.2	38.2	99.8	97.77	-0.6	-0.8	0	38.4	0	97.77	37.8
2024-03-17 08:10:00	58.2	0	0	0	275	9.55	13.47	38.2	99.6	97.76	-0.5	-0.8	0	38.4	0	97.76	37.8
2024-03-17 08:15:00	71.4	0	0	0	267	9.75	15.61	38.3	99.4	97.77	-0.5	-0.7	0	38.4	0	97.78	37.7
2024-03-17 08:20:00	125	0	0	0	263	9.53	13.76	38.4	99.3	97.78	-0.5	-0.7	0	38.7	0.01	97.79	37.9
2024-03-17 08:25:00	89	0	0	0	259	11.1	17.29	38.6	98.5	97.78	-0.4	-0.8	0	38.8	0.01	97.79	38.1
2024-03-17 08:30:00	159	0	0	0	258	10.4	15.1	38.7	97.9	97.78	-0.4	-1	0	39	0.02	97.8	38.3
2024-03-17 08:35:00	291	0	0	0	260	10.11	16.15	39.4	98.5	97.78	-0.6	-0.8	0	40.1	0.01	97.8	38.8
2024-03-17 08:40:00	197.4	0	0	0	258	12.41	17.78	40.1	96.7	97.8	-0.5	-0.6	0	40.6	0.03	97.81	39.6
2024-03-17 08:45:00	102.2	0	0	0	265	13.29	21.27	40.1	94.4	97.81	-0.3	-1	0	40.4	0.05	97.82	39.8
2024-03-17 08:50:00	87.8	0	0	0	259	13.71	20.33	39.8	93.6	97.82	-0.3	-0.9	0	40	0.05	97.83	39.7
2024-03-17 08:55:00	156.8	0	0	0	267	13.04	19.26	39.5	93.3	97.81	-0.3	-0.8	0	39.7	0.06	97.83	39.6
2024-03-17 09:00:00	345.8	0	0	0	260	10.98	20.69	40	94	97.8	-0.3	-0.7	0	40.7	0.05	97.83	39.9
2024-03-17 09:05:00	301	0	0	0	276	13.33	25.08	40.9	92.1	97.81	-0.3	-0.8	0	41.6	0.07	97.82	40.8
2024-03-17 09:10:00	292	0	0	0	274	16.24	25.23	41.6	88.8	97.8	-0.4	-0.7	0	42.1	0.1	97.82	41.3
2024-03-17 09:15:00	405.4	0	0	0	271	14.97	23.98	42	88.4	97.79	-0.5	-0.6	0	42.7	0.11	97.82	41.8
2024-03-17 09:20:00	338.6	0	0	0	265	14.36	19.51	42.6	85.7	97.79	-0.3	-0.8	0	43.3	0.13	97.81	42.4
2024-03-17 09:25:00	340.4	0	0	0	280	15.55	22.48	42.9	84	97.78	-0.3	-0.8	0	43.6	0.15	97.81	42.8
2024-03-17 09:30:00	342.8	0	0	0	268	12.77	24.18	43.1	83.5	97.78	-0.3	-0.7	0	43.7	0.16	97.81	43.1
2024-03-17 09:35:00	267.2	0	0	0	271	15.14	22.44	43.2	82.2	97.79	-0.3	-0.9	0	43.7	0.17	97.8	43.4
2024-03-17 09:40:00	391.4	0	0	0	265	14.47	22.19	43.3	80.6	97.78	-0.2	-0.3	0	44	0.19	97.8	43.6
2024-03-17 09:45:00	466.2	0	0	0	264	13.58	23.06	43.8	80.3	97.77	-0.6	-0.8	0	44.6	0.19	97.8	44.1
2024-03-17 09:50:00	497.2	0	0	0	267	13.82	20.62	44.5	77.5	97.78	-0.4	-1	0	45.1	0.22	97.81	44.7
2024-03-17 09:55:00	540.8	0	0	0	276	13.35	21.65	45	78	97.78	-0.3	-0.9	0	45.8	0.22	97.81	45.4
2024-03-17 10:00:00	429.6	0	0	0	268	18.16	24.18	45.3	72.9	97.79	-0.3	-0.3	0	45.9	0.28	97.81	45.8
2024-03-17 10:05:00	335	0	0	0	272	15.39	24.83	44.7	71.7	97.79	-0.2	-0.7	0	45.2	0.28	97.81	45.7
2024-03-17 10:10:00	531.6	0	0	0	278	17.67	24.27	44.8	70.7	97.76	-0.4	-1	0	45.4	0.3	97.8	45.7
2024-03-17 10:15:00	289.8	0	0	0	279	18.7	28.25	44.4	68.5	97.78	-0.7	-0.7	0	44.8	0.31	97.8	45.7
2024-03-17 10:20:00	237.4	0	0	0	273	21.3	27.81	43.7	64.1	97.78	0.1	-1.4	0	44	0.35	97.8	45.4
2024-03-17 10:25:00	209.2	0	0	0	274	18.99	29.19	42.7	64.4	97.8	-0.4	-0.7	0	43.1	0.33	97.8	44.7
2024-03-17 10:30:00	289.6	0	0	0	263	18.16	29.12	42.3	67.5	97.81	-0.4	-0.4	0	42.8	0.3	97.81	44

z6-17454
Records: 2016

Timestamps	Port1															Port8	
	ATMOS 41 All-in-one Weather Station															Barometer	
	W/m ² Solar Radiation	Precip. (in)	Lightning Activity	miles Lightning Distance	° Wind Direction	mph Wind Speed	mph Gust Speed	°F Air Temp.	% Relative Humidity	kPa Atmospheric Pressure	° X-axis Level	° Y-axis Level	in/h Max Precip Rate	°F RH Sensor Temp	kPa VPD	kPa Reference Pressure	°F Logger Temp.
2024-03-17 12:00:00	226.2	0	0	0	278	21.9	34.96	44.7	53.8	97.88	0.1	-1.2	0	45.1	0.46	97.88	46.2
2024-03-17 12:05:00	205.2	0	0	0	267	21.43	32.88	44.2	53.6	97.88	-1.2	-0.6	0	44.5	0.46	97.89	45.8
2024-03-17 12:10:00	243.8	0	0	0	266	18.75	33.8	43.8	53.7	97.88	0.4	-0.7	0	44.2	0.45	97.89	45.4
2024-03-17 12:15:00	313.6	0	0	0	266	21.14	33.26	43.6	54.7	97.88	-0.2	-0.4	0	44.1	0.44	97.88	45.2
2024-03-17 12:20:00	255	0	0	0	261	17.31	24.18	43.4	54.5	97.9	-0.1	-0.5	0	43.8	0.44	97.9	45.1
2024-03-17 12:25:00	225.6	0	0	0	262	16.04	23.35	43.3	55.3	97.91	0.1	-0.8	0	43.8	0.43	97.9	45.1
2024-03-17 12:30:00	164.8	0	0	0	257	17.49	27.18	43.4	54.5	97.92	-1	-1.1	0	43.8	0.43	97.91	44.9
2024-03-17 12:35:00	164.2	0	0	0	258	20.58	33.96	43.1	54.1	97.91	0.1	-0.9	0	43.4	0.43	97.9	44.6
2024-03-17 12:40:00	205.8	0	0	0	259	20.29	32.48	43	54.8	97.91	-1.2	-1.3	0	43.3	0.43	97.92	44.3
2024-03-17 12:45:00	317	0	0	0	271	21.23	32.93	43.1	55.7	97.91	-0.4	-0.7	0	43.6	0.42	97.9	44.3
2024-03-17 12:50:00	230.4	0	0	0	263	18.3	27.16	43.2	56.3	97.91	0.2	-1.2	0	43.7	0.41	97.91	44.3
2024-03-17 12:55:00	181.4	0	0	0	263	18.5	30.33	43.2	55.9	97.91	-0.6	-1.2	0	43.5	0.42	97.91	44.2
2024-03-17 13:00:00	165.8	0	0	0	276	18.43	27.13	43.1	56.2	97.91	-0.1	-0.8	0	43.4	0.41	97.91	44
2024-03-17 13:05:00	233.2	0	0	0	280	18.39	28.7	43	56.1	97.91	-1	-1	0	43.3	0.41	97.91	44
2024-03-17 13:10:00	568.4	0	0	0	277	22.24	32.97	43.3	56.7	97.89	-0.5	0.3	0	44	0.41	97.9	44.2
2024-03-17 13:15:00	499	0	0	0	281	21.83	31.34	44.4	56.5	97.9	-0.2	-0.3	0	45.1	0.43	97.89	44.7
2024-03-17 13:20:00	326.8	0	0	0	287	20.83	31.76	44.4	55.4	97.91	0.1	-0.9	0	44.9	0.44	97.9	44.9
2024-03-17 13:25:00	362.4	0	0	0	284	22.08	30.22	44.2	56.2	97.9	-0.3	-0.4	0	44.7	0.43	97.91	44.8
2024-03-17 13:30:00	320.6	0	0	0	275	18.1	29.08	44	56.7	97.92	-0.5	-0.6	0	44.5	0.42	97.92	44.8
2024-03-17 13:35:00	471	0	0	0	273	18.95	32.32	44.2	56.6	97.9	-0.2	-1	0	44.8	0.43	97.9	45
2024-03-17 13:40:00	652	0	0	0	277	19.6	32.82	45.2	56	97.89	-0.3	-0.5	0	45.9	0.45	97.9	45.4
2024-03-17 13:45:00	361	0	0	0	269	18.9	32.61	45.1	55.8	97.91	0	-1.4	0	45.7	0.45	97.91	45.6
2024-03-17 13:50:00	417.8	0	0	0	258	16.89	26.04	45	56.4	97.91	0.7	-1.5	0	45.6	0.44	97.91	45.5
2024-03-17 13:55:00	268.2	0	0	0	264	20.11	31.56	44.7	56.5	97.91	-0.6	-0.1	0	45.2	0.44	97.91	45.4
2024-03-17 14:00:00	275.4	0	0	0	257	17.47	26.69	44.3	56.9	97.92	-0.5	0	0	44.9	0.43	97.91	45.2
2024-03-17 14:05:00	262.2	0	0	0	259	16.2	24.7	44.1	56.6	97.91	-0.5	-0.8	0	44.6	0.43	97.9	45
2024-03-17 14:10:00	241.8	0	0	0	261	16.75	26.46	44	56.6	97.9	-0.5	-0.6	0	44.6	0.43	97.9	45
2024-03-17 14:15:00	163.6	0	0	0	268	18.81	28.79	44	56.2	97.9	-0.6	-0.5	0	44.3	0.43	97.89	44.8
2024-03-17 14:20:00	153.8	0	0	0	276	21.09	29.1	43.6	55	97.9	0	-0.8	0	43.9	0.43	97.89	44.5
2024-03-17 14:25:00	215	0	0	0	279	18.52	29.04	43.3	56.1	97.9	-0.1	-0.6	0	43.6	0.42	97.89	44.3
2024-03-17 14:30:00	234	0	0	0	274	19.57	28.12	43.1	56.9	97.89	-0.5	-0.9	0	43.5	0.41	97.88	44.2
2024-03-17 14:35:00	209.6	0	0	0	268	15.19	24.63	42.9	57.2	97.89	-0.3	-0.6	0	43.3	0.4	97.89	44.1
2024-03-17 14:40:00	212.6	0	0	0	260	15.52	23.71	43	58.9	97.9	-0.2	-0.6	0	43.4	0.39	97.89	44.1
2024-03-17 14:45:00	194.2	0	0	0	271	15.35	23.94	43	59.2	97.89	-0.7	-0.8	0	43.4	0.38	97.89	44
2024-03-17 14:50:00	307	0	0	0	282	19.26	29.12	42.9	59	97.88	-0.3	-1.1	0	43.5	0.38	97.88	44
2024-03-17 14:55:00	538.8	0	0	0	277	17.67	26.82	43.8	59.8	97.87	-0.1	-1.2	0	44.4	0.39	97.88	44.3
2024-03-17 15:00:00	287	0	0	0	281	14.92	22.24	43.8	60.8	97.9	-0.6	-0.6	0	44.4	0.38	97.9	44.6
2024-03-17 15:05:00	271.2	0	0	0	273	17.25	26.6	43.7	62.1	97.91	-0.4	-0.6	0	44.2	0.37	97.9	44.5
2024-03-17 15:10:00	237.2	0	0	0	277	15.64	22.46	43.3	62.2	97.91	-0.2	-0.6	0	43.8	0.36	97.9	44.3
2024-03-17 15:15:00	190.6	0	0	0	275	14.32	20.74	43.1	64.5	97.92	-0.2	-1.1	0	43.5	0.34	97.91	44.1
2024-03-17 15:20:00	231.4	0	0	0	280	15.5	20.94	42.8	65.3	97.92	-0.6	-0.8	0	43.2	0.32	97.91	44
2024-03-17 15:25:00	273.8	0	0	0	284	12.5	19.26	42.6	65.6	97.92	-0.4	-1	0	43.1	0.32	97.92	43.9
2024-03-17 15:30:00	337	0	0	0	280	8.81	16.06	42.5	67.1	97.92	-0.4	-0.8	0	43.3	0.3	97.92	44.1
2024-03-17 15:35:00	254.4	0	0	0	275	12.01	16.69	42.9	66.2	97.93	-0.3	-0.6	0	43.6	0.32	97.92	44.4
2024-03-17 15:40:00	464.4	0	0	0	261	9.78	13.91	43.2	64.7	97.93	-0.2	-0.7	0	44	0.34	97.93	44.5
2024-03-17 15:45:00	529.4	0	0	0	256	12.28	18.99	44.1	64.8	97.93	-0.2	-0.7	0	44.9	0.34	97.93	45.1
2024-03-17 15:50:00	553.8	0	0	0	260	14.03	20.45	45	63	97.93	-0.5	-0.7	0	45.8	0.38	97.93	45.6
2024-03-17 15:55:00	360.8	0	0	0	278	12.93	20.76	45.3	61.1	97.94	-0.4	-0.7	0	45.8	0.4	97.94	45.6
2024-03-17 16:00:00	229.4	0	0	0	282	11.25	16.87	45.4	60.7	97.96	-0.3	-0.8	0	45.9	0.4	97.95	45.7
2024-03-17 16:05:00	113.4	0	0	0	273	11.81	20.24	45	59.4	97.97	-0.3	-0.7	0	45.3	0.41	97.96	45.3
2024-03-17 16:10:00	45.4	0	0	0	278	12.77	18.79	44.4	59.3	97.98	-0.2	-0.8	0	44.5	0.4	97.96	44.7
2024-03-17 16:15:00	51	0	0	0	293	21.92	39.01	43.4	62.7	97.97	-0.5	-1.5	0	43.5	0.36	97.96	43.7
2024-03-17 16:20:00	92.4	0	0	0	299	20.8	31.07	41.9	69.7	97.99	-0.3	-0.9	0	41.9	0.27	97.98	41.6
2024-03-17 16:25:00	167.8	0	0	0	300	18.14	28.21	40.4	74.8	97.99	-0.2	-0.5	0	40.7	0.21	97.98	40.6
2024-03-17 16:30:00	315.8	0	0	0	301	13.04	18.39	39.7	76.6	97.99	-0.6	-0.8	0	40.2	0.19	97.98	40.4
2024-03-17 16:35:00	259.6	0	0	0	288	11.18	15.66	40	76.7	97.99	-0.5	-0.7	0	40.6	0.2	97.99	40.9
2024-03-17 16:40:00	119.4	0	0	0	289	9.75	16.78	40.1	75.9	98	-0.3	-0.8	0	40.4	0.2	98	40.7
2024-03-17 16:45:00	201	0	0	0	281	12.08	19.73	40.3	74.5	98.01	-0.3	-0.7	0	40.8	0.22	98	40.8
2024-03-17 16:50:00	152	0	0	0	285	10.63	18.03	40.5	71.7	98.01	-0.4	-0.9	0	40.9	0.24	98	40.9
2024-03-17 16:55:00	107.2	0	0	0	279	8.93	13.96	40.6	71.2	98	-0.5	-0.7	0	41	0.25	97.99	41
2024-03-17 17:00:00	82.2	0	0	0	277	13.49	20.36	40.9	69	98	-0.5	-0.9	0	41	0.27	98	41.1
2024-03-17 17:05:00	71.2	0	0	0	279	12.33	18.37	40.8	68.1	98.01	-0.4	-0.4	0	41	0.28	98	41.2
2024-03-17 17:10:00	50.2	0	0	0	278	14.32	19.33	40.8	67.9	98.01	-0.3	-0.8	0	41	0.28	98.01	41.2
2024-03-17 17:15:00	32.2	0	0	0	277	15.95	25.28	40.9	68	98.01	-0.3	-0.9	0	40.9	0.28	98.01	41.1
2024-03-17 17:20:00	36.8	0	0	0	283	19.04	29.15	40.8	70.3	98.01	-0.4	-0.5	0	40.9	0.26	98	40.8
2024-03-17 17:25:00	63.6	0	0	0	292	19.44	32.7	40.2	71.5	98.03	-0.8	-0.8	0	40.2	0.24	98.02	40.3
2024-03-17 17:30:00	60.4	0	0	0	284	15.28	23.26	39.5	72.2	98.04	-0.2	-0.5	0	39.6	0.23	98.02	39.9
2024-03-17 17:35:00	80.4	0	0	0	277	13.51	21.36	39.1	74	98.04	-0.5	-0.6	0	39.3	0.21	98.04	39.6
2024-03-17 17:40:00	69.6	0	0	0	277	12.71	19.08	38.9	73.8	98.05	-0.7	-0.5	0	39.1	0.21	98.05	39.5
2024-03-17 17:45:00	48.4	0	0	0	277	11.68	16.4	38.9	73.5	98.06	-0.6	-0.8	0	39	0.21	98.06	39.4
2024-03-17 17:50:00	37.2	0	0	0	282	12.75	17.43	38.9	72.9	98.07	-0.5	-0.8	0	39	0.22		

z6-17454
Records: 2016

Timestamps	Port1 ATMOS 41 All-in-one Weather Station															Port8 Barometer	
	W/m ² Solar Radiation	Precip. (in)	Lightning Activity	miles Lightning Distance	° Wind Direction	mph Wind Speed	mph Gust Speed	°F Air Temp.	% Relative Humidity	kPa Atmos-pheric Pressure	° X-axis Level	° Y-axis Level	in/h Max Precip Rate	°F RH Sensor Temp	kPa VPD	kPa Reference Pressure	°F Logger Temp.
	2024-03-17 19:20:00	0	0.0007	0	0	268	12.57	17.2	35.1	86.9	98.18	-0.8	-0.5	0.04	35.1	0.09	98.17
2024-03-17 19:25:00	0	0.0007	0	0	269	11.32	17.16	34.7	88	98.18	-0.5	-0.8	0.04	34.7	0.08	98.17	34.1
2024-03-17 19:30:00	0	0	0	0	270	10.69	16.55	34.5	88.8	98.18	-0.6	-0.7	0	34.5	0.08	98.17	34
2024-03-17 19:35:00	0	0	0	0	265	9.73	14.25	34.4	90	98.19	-0.6	-0.7	0	34.4	0.07	98.18	34
2024-03-17 19:40:00	0	0	0	0	267	11.27	17.45	34.4	90.2	98.19	-0.5	-0.7	0	34.4	0.07	98.18	34.1
2024-03-17 19:45:00	0	0	0	0	255	9.06	15.43	34.4	90.8	98.18	-0.8	-0.8	0	34.4	0.06	98.18	34.1
2024-03-17 19:50:00	0	0	0	0	244	10.8	14.14	34.5	90.8	98.19	-0.5	-0.7	0	34.5	0.06	98.19	34.1
2024-03-17 19:55:00	0	0	0	0	244	10.65	15.26	34.6	90.3	98.19	-0.5	-0.8	0	34.6	0.07	98.19	34.1
2024-03-17 20:00:00	0	0	0	0	226	11.99	17.05	34.7	89.8	98.2	-0.7	-0.6	0	34.7	0.07	98.19	34.1
2024-03-17 20:05:00	0	0	0	0	245	8.59	12.66	34.8	89.6	98.2	-0.5	-0.8	0	34.8	0.07	98.19	34.1
2024-03-17 20:10:00	0	0	0	0	253	9.01	14.54	34.7	89.4	98.2	-0.8	-0.8	0	34.7	0.07	98.19	34.1
2024-03-17 20:15:00	0	0	0	0	252	9.71	16.11	34.7	89.2	98.2	-0.7	-0.6	0	34.8	0.07	98.2	34
2024-03-17 20:20:00	0	0	0	0	261	8.7	12.26	34.7	88.4	98.2	-0.7	-0.4	0	34.7	0.08	98.19	33.9
2024-03-17 20:25:00	0	0	0	0	258	8.81	13.73	34.7	88.2	98.2	-0.7	-0.7	0	34.7	0.08	98.19	33.8
2024-03-17 20:30:00	0	0	0	0	262	8.75	11.97	34.5	88.8	98.2	-0.7	-0.8	0	34.5	0.08	98.2	33.8
2024-03-17 20:35:00	0	0	0	0	258	9.86	17.13	34.5	88.8	98.21	-0.7	-0.6	0	34.5	0.08	98.21	33.7
2024-03-17 20:40:00	0	0	0	0	250	10.42	14.05	34.5	89.2	98.22	-0.7	-1	0	34.5	0.07	98.21	33.7
2024-03-17 20:45:00	0	0	0	0	249	10.49	17.63	34.7	89.1	98.21	-0.5	-0.7	0	34.7	0.07	98.2	33.8
2024-03-17 20:50:00	0	0	0	0	248	9.31	12.62	34.7	89.1	98.2	-0.7	-0.7	0	34.6	0.07	98.19	33.8
2024-03-17 20:55:00	0	0	0	0	250	9.33	15.48	34.6	88.7	98.19	-0.6	-0.7	0	34.7	0.08	98.18	33.8
2024-03-17 21:00:00	0	0	0	0	248	8.37	13.35	34.8	89	98.19	-0.6	-0.8	0	34.8	0.07	98.18	33.8
2024-03-17 21:05:00	0	0	0	0	250	8.99	11.72	34.7	88.3	98.2	-0.5	-0.7	0	34.7	0.08	98.19	33.8
2024-03-17 21:10:00	0	0	0	0	249	9.89	15.37	34.8	88.2	98.2	-0.6	-0.6	0	34.8	0.08	98.19	33.8
2024-03-17 21:15:00	0	0	0	0	248	8.77	13.11	34.8	88.2	98.21	-0.7	-0.6	0	34.8	0.08	98.2	33.9
2024-03-17 21:20:00	0	0	0	0	249	8.95	14.09	34.7	88.1	98.2	-0.5	-0.6	0	34.7	0.08	98.2	33.8
2024-03-17 21:25:00	0	0	0	0	247	8.41	11.83	34.8	89	98.2	-0.6	-0.8	0	34.8	0.07	98.2	33.8
2024-03-17 21:30:00	0	0	0	0	243	8.77	15.23	34.8	89	98.2	-0.5	-0.6	0	34.8	0.07	98.2	33.8
2024-03-17 21:35:00	0	0	0	0	241	9.51	13.89	34.7	88.6	98.21	-0.6	-0.7	0	34.7	0.08	98.2	33.8
2024-03-17 21:40:00	0	0	0	0	241	10.89	14.16	34.7	88.7	98.21	-0.5	-0.7	0	34.7	0.08	98.21	33.8
2024-03-17 21:45:00	0	0	0	0	246	10.42	14.9	34.7	88.4	98.22	-0.7	-0.5	0	34.7	0.08	98.21	33.8
2024-03-17 21:50:00	0	0	0	0	250	8.28	12.03	34.7	89	98.22	-0.7	-0.7	0	34.7	0.07	98.21	33.9
2024-03-17 21:55:00	0	0	0	0	247	11.77	17.58	34.8	88.3	98.22	-0.6	-0.7	0	34.8	0.08	98.21	33.9
2024-03-17 22:00:00	0	0	0	0	247	9.75	13.49	34.8	88.5	98.22	-0.7	-0.8	0	34.8	0.08	98.21	33.9
2024-03-17 22:05:00	0	0	0	0	250	10.36	16.51	34.7	89.5	98.21	-0.6	-0.8	0	34.7	0.07	98.21	33.9
2024-03-17 22:10:00	0	0	0	0	244	9.86	15.61	34.8	89.3	98.21	-0.5	-0.7	0	34.8	0.07	98.2	33.9
2024-03-17 22:15:00	0	0	0	0	249	10.09	15.61	34.7	89.5	98.21	-0.8	-0.9	0	34.7	0.07	98.2	33.9
2024-03-17 22:20:00	0	0	0	0	248	11.43	17.22	34.7	89.7	98.21	-0.5	-0.8	0	34.7	0.07	98.2	33.9
2024-03-17 22:25:00	0	0	0	0	250	8.75	12.75	34.8	89.8	98.2	-0.7	-0.8	0	34.8	0.07	98.2	33.9
2024-03-17 22:30:00	0	0	0	0	243	9.95	13.85	34.7	90	98.2	-0.6	-0.7	0	34.8	0.07	98.19	33.9
2024-03-17 22:35:00	0	0	0	0	248	9.62	14.25	34.7	89.8	98.18	-0.7	-0.8	0	34.7	0.07	98.18	33.9
2024-03-17 22:40:00	0	0	0	0	258	8.19	13.15	34.7	89.6	98.19	-0.7	-0.8	0	34.7	0.07	98.18	33.8
2024-03-17 22:45:00	0	0	0	0	255	9.06	14.38	34.5	90.2	98.19	-0.5	-0.7	0	34.5	0.07	98.19	33.7
2024-03-17 22:50:00	0	0	0	0	255	9.01	13.96	34.3	91	98.18	-0.7	-0.7	0	34.3	0.06	98.18	33.6
2024-03-17 22:55:00	0	0	0	0	245	8.28	14.38	34.2	90.8	98.17	-0.7	-0.7	0	34.2	0.06	98.17	33.4
2024-03-17 23:00:00	0	0	0	0	252	9.04	13.31	34.2	90.6	98.19	-0.7	-0.6	0	34.1	0.06	98.18	33.3
2024-03-17 23:05:00	0	0	0	0	248	7.83	12.46	34.1	91.4	98.19	-0.8	-0.7	0	34.1	0.06	98.19	33.2
2024-03-17 23:10:00	0	0	0	0	255	9.71	17.9	33.9	91.4	98.2	-0.7	-0.6	0	33.9	0.06	98.19	33.2
2024-03-17 23:15:00	0	0	0	0	243	10.74	14.18	33.9	91.4	98.2	-0.6	-0.8	0	33.9	0.06	98.2	33.2
2024-03-17 23:20:00	0	0	0	0	246	10.4	15.99	34.1	91.5	98.19	-0.6	-0.7	0	34.1	0.06	98.19	33.3
2024-03-17 23:25:00	0	0	0	0	255	8.28	12.3	34.1	91.2	98.19	-0.7	-0.6	0	34.1	0.06	98.19	33.3
2024-03-17 23:30:00	0	0	0	0	258	10.2	14.9	34.2	91.2	98.18	-0.5	-0.7	0	34.1	0.06	98.18	33.3
2024-03-17 23:35:00	0	0	0	0	258	9.28	16.4	34.1	91.4	98.19	-0.6	-0.6	0	34.2	0.06	98.19	33.3
2024-03-17 23:40:00	0	0	0	0	262	10.04	13.65	34.2	90.6	98.19	-0.6	-0.7	0	34.2	0.06	98.19	33.3
2024-03-17 23:45:00	0	0	0	0	265	10.38	18.19	34.1	90.4	98.19	-0.6	-0.8	0	34.1	0.06	98.19	33.2
2024-03-17 23:50:00	0	0	0	0	263	10.29	14.58	33.9	91	98.2	-0.7	-0.7	0	33.9	0.06	98.2	33.1
2024-03-17 23:55:00	0	0	0	0	267	9.95	13.96	33.8	91.2	98.2	-0.7	-0.7	0	33.8	0.06	98.19	33
2024-03-18 00:00:00	0	0	0	0	266	10.27	14.99	33.8	91.2	98.19	-0.6	-0.7	0	33.8	0.06	98.18	33
2024-03-18 00:05:00	0	0	0	0	263	8.25	10.6	33.9	91	98.19	-0.5	-0.8	0	33.9	0.06	98.19	33.2
2024-03-18 00:10:00	0	0	0	0	264	9.75	14.63	33.9	91	98.19	-0.5	-0.7	0	33.9	0.06	98.2	33.4
2024-03-18 00:15:00	0	0	0	0	261	9.42	14.79	33.9	90.7	98.2	-0.7	-0.6	0	33.9	0.06	98.2	33.5
2024-03-18 00:20:00	0	0	0	0	259	8.57	12.5	34	90.1	98.2	-0.6	-0.8	0	33.9	0.07	98.2	33.5
2024-03-18 00:25:00	0	0	0	0	255	8.1	15.57	33.9	90.5	98.2	-0.6	-0.7	0	33.9	0.06	98.2	33.2
2024-03-18 00:30:00	0	0	0	0	250	8.37	12.82	33.9	89.3	98.21	-0.6	-0.8	0	33.9	0.07	98.21	33
2024-03-18 00:35:00	0	0	0	0	252	7.7	12.15	34	89.5	98.21	-0.6	-0.8	0	33.9	0.07	98.21	33
2024-03-18 00:40:00	0	0	0	0	246	7.07	9.89	33.9	89.6	98.21	-0.5	-0.7	0	33.8	0.07	98.21	33
2024-03-18 00:45:00	0	0	0	0	255	7.23	10.45	33.8	89.8	98.22	-0.7	-0.8	0	33.8	0.07	98.21	32.9
2024-03-18 00:50:00	0	0	0	0	265	6.38	10.74	33.7	90.2	98.22	-0.7	-0.7	0	33.7	0.06	98.22	32.9
2024-03-18 00:55:00	0	0	0	0	267	7.47	9.93	33.7	90.7	98.22	-0.6	-0.7	0	33.6	0.06	98.22	32.8
2024-03-18 01:00:00	0	0	0	0	265	7.74	10.89	33.6	90.5	98.22	-0.6	-0.6	0	33.6	0.06	98.21	32.8
2024-03-18 01:05:00	0	0	0	0	274	7.56	11.18	33.6	88.9	98.21	-0.6	-0.7	0	33.6	0.07	98.21	32.6
2024-03-18 01:10:00	0	0	0	0	267	6.44	10.89	33.5	88.4	98.21	-0.6	-0.8	0	33.5	0.08	98.21	32.4
2024-03-18 01:15:00	0	0	0	0	260	7.16	9.44	33.3	88.6	98.21	-0.7	-0.8	0	33.3	0.07	98.21	32.3
2024-03-18 01:20:00	0	0	0	0</													

z6-17454
Records: 2016

Timestamps	Port1															Port8	
	ATMOS 41 All-in-one Weather Station															Barometer	
	W/m ² Solar Radiation	Precip. (in)	Lightning Activity	miles Lightning Distance	° Wind Direction	mph Wind Speed	mph Gust Speed	°F Air Temp.	% Relative Humidity	kPa Atmospheric Pressure	° X-axis Level	° Y-axis Level	in/h Max Precip Rate	°F RH Sensor Temp	kPa VPD	kPa Reference Pressure	°F Logger Temp.
2024-03-18 02:40:00	0	0	0	0	263	11.5	17.94	32.2	78	98.2	-0.4	-1	0	32.1	0.14	98.2	31.1
2024-03-18 02:45:00	0	0	0	0	263	10.45	17.63	32	78.4	98.2	-0.7	-0.9	0	32	0.13	98.2	30.9
2024-03-18 02:50:00	0	0	0	0	263	7.85	14.2	31.9	79	98.2	-0.8	-0.6	0	31.9	0.13	98.2	30.7
2024-03-18 02:55:00	0	0	0	0	254	7.65	11.05	31.7	79.8	98.2	-0.5	-0.6	0	31.6	0.12	98.21	30.5
2024-03-18 03:00:00	0	0	0	0	253	9.86	15.66	31.5	80.7	98.21	-0.6	-0.7	0	31.6	0.12	98.21	30.3
2024-03-18 03:05:00	0	0	0	0	262	9.89	14.63	31.4	81.1	98.21	-0.6	-0.6	0	31.4	0.11	98.2	30.2
2024-03-18 03:10:00	0	0	0	0	260	9.51	15.66	31.4	81	98.21	-1	-0.6	0	31.4	0.11	98.21	30.1
2024-03-18 03:15:00	0	0	0	0	257	10.25	14.79	31.1	81.4	98.2	-0.9	-0.8	0	31.2	0.11	98.2	30
2024-03-18 03:20:00	0	0	0	0	258	10.42	17.67	31.2	81.6	98.2	-0.8	-0.7	0	31.2	0.11	98.2	29.9
2024-03-18 03:25:00	0	0	0	0	254	7.56	11.32	31.1	81.9	98.2	-0.6	-0.6	0	31.1	0.11	98.2	29.8
2024-03-18 03:30:00	0	0	0	0	258	7.96	11.83	31	82.6	98.2	-0.7	-0.7	0	31	0.1	98.2	29.6
2024-03-18 03:35:00	0	0	0	0	249	9.15	14.61	30.8	83.5	98.2	-0.5	-0.7	0	30.8	0.1	98.2	29.4
2024-03-18 03:40:00	0	0	0	0	242	9.6	14.43	30.7	82.9	98.21	-0.8	-0.8	0	30.7	0.1	98.2	29.3
2024-03-18 03:45:00	0	0	0	0	250	8.08	12.33	30.6	83.8	98.21	-0.7	-0.7	0	30.6	0.09	98.22	29.2
2024-03-18 03:50:00	0	0	0	0	247	7.61	11.14	30.6	84	98.22	-0.8	-0.7	0	30.6	0.09	98.22	29.1
2024-03-18 03:55:00	0	0	0	0	239	7.34	10.2	30.4	85.2	98.22	-0.8	-0.7	0	30.4	0.09	98.22	29
2024-03-18 04:00:00	0	0	0	0	248	10.16	15.66	30.3	84.1	98.22	-0.9	-0.7	0	30.3	0.09	98.21	28.8
2024-03-18 04:05:00	0	0	0	0	250	8.55	15.55	30.2	84.4	98.22	-0.8	-0.7	0	30.2	0.09	98.22	28.8
2024-03-18 04:10:00	0	0	0	0	251	8.88	16.93	30.2	84.6	98.22	-0.9	-0.7	0	30.2	0.09	98.22	28.7
2024-03-18 04:15:00	0	0	0	0	256	8.16	13.49	30	85.1	98.22	-0.8	-0.7	0	30	0.08	98.22	28.5
2024-03-18 04:20:00	0	0	0	0	257	9.15	14.74	29.9	85.5	98.22	-0.9	-0.7	0	29.9	0.08	98.22	28.5
2024-03-18 04:25:00	0	0	0	0	256	11.83	20.04	29.8	85.8	98.23	-0.9	-0.6	0	29.8	0.08	98.22	28.4
2024-03-18 04:30:00	0	0	0	0	261	13.71	18.81	29.9	85.4	98.23	-0.6	-0.8	0	29.9	0.08	98.23	28.5
2024-03-18 04:35:00	0	0	0	0	265	14.38	23.31	30	83.7	98.23	-0.4	-0.8	0	30	0.09	98.23	28.5
2024-03-18 04:40:00	0	0	0	0	265	12.84	22.84	30	81.3	98.23	-0.9	-0.8	0	30	0.11	98.23	28.5
2024-03-18 04:45:00	0	0	0	0	267	11.92	17.56	29.9	81.5	98.24	-0.7	-0.8	0	29.9	0.1	98.24	28.4
2024-03-18 04:50:00	0	0	0	0	264	11.5	16.89	29.9	80	98.25	-0.9	-0.8	0	29.9	0.11	98.24	28.3
2024-03-18 04:55:00	0	0	0	0	263	9.62	15.93	29.8	80.9	98.25	-0.8	-0.7	0	29.8	0.11	98.25	28.3
2024-03-18 05:00:00	0	0	0	0	259	10.51	16.2	29.8	82.1	98.25	-0.8	-0.6	0	29.7	0.1	98.25	28.2
2024-03-18 05:05:00	0	0	0	0	256	9.73	12.95	29.7	82.7	98.26	-0.7	-0.8	0	29.7	0.1	98.26	28.2
2024-03-18 05:10:00	0	0	0	0	264	11.56	18.81	29.7	82.5	98.26	-0.7	-0.6	0	29.7	0.1	98.26	28.2
2024-03-18 05:15:00	0	0	0	0	267	13.31	23.2	29.8	82.1	98.25	-0.5	-0.9	0	29.8	0.1	98.26	28.2
2024-03-18 05:20:00	0	0	0	0	263	11.86	16.64	29.7	81.8	98.26	-0.6	-0.7	0	29.7	0.1	98.26	28.1
2024-03-18 05:25:00	0	0	0	0	266	13.09	20.2	29.7	80.9	98.25	-0.6	-0.7	0	29.6	0.11	98.25	28
2024-03-18 05:30:00	0	0	0	0	268	15.66	26.04	29.5	80.4	98.26	-0.8	-0.5	0	29.5	0.11	98.25	28
2024-03-18 05:35:00	0	0	0	0	268	15.46	22.46	29.7	79.5	98.25	-0.9	-0.8	0	29.7	0.11	98.25	28
2024-03-18 05:40:00	0	0	0	0	266	13.42	21.65	29.6	79.5	98.26	-0.9	-0.8	0	29.6	0.11	98.25	28
2024-03-18 05:45:00	0	0	0	0	264	12.01	21.54	29.5	79.4	98.26	-0.8	-0.5	0	29.5	0.11	98.26	27.9
2024-03-18 05:50:00	0	0	0	0	262	13.2	25.03	29.3	79.3	98.25	-0.7	-0.7	0	29.3	0.11	98.26	27.7
2024-03-18 05:55:00	0	0	0	0	264	12.08	21.36	29.3	79	98.26	-0.7	-0.7	0	29.3	0.11	98.26	27.7
2024-03-18 06:00:00	0	0	0	0	267	13.02	20.27	29.2	79	98.27	-0.7	-0.6	0	29.2	0.11	98.26	27.6
2024-03-18 06:05:00	0	0	0	0	263	13.29	21.97	29.1	79.2	98.26	-0.9	-0.9	0	29.1	0.11	98.27	27.5
2024-03-18 06:10:00	0	0	0	0	261	11.97	17.94	29	79.5	98.27	-0.7	-0.5	0	29	0.11	98.27	27.5
2024-03-18 06:15:00	0	0	0	0	263	11.5	15.93	29	79.6	98.27	-0.8	-0.7	0	29	0.11	98.27	27.4
2024-03-18 06:20:00	0	0	0	0	266	11.27	16.73	28.9	79.2	98.27	-0.8	-0.5	0	28.9	0.11	98.27	27.3
2024-03-18 06:25:00	0	0	0	0	264	11.59	16.15	28.8	80.2	98.27	-0.9	-0.7	0	28.8	0.11	98.27	27.2
2024-03-18 06:30:00	0	0	0	0	264	11.45	17.25	28.7	79.3	98.28	-0.8	-0.8	0	28.7	0.11	98.28	27.1
2024-03-18 06:35:00	0	0	0	0	259	11.21	18.59	28.7	79.5	98.28	-0.7	-0.7	0	28.7	0.11	98.29	27
2024-03-18 06:40:00	0.6	0	0	0	255	9.71	16.93	28.6	80.5	98.29	-0.7	-0.7	0	28.5	0.1	98.3	27
2024-03-18 06:45:00	2	0	0	0	251	11.41	18.75	28.6	79	98.3	-0.9	-0.6	0	28.6	0.11	98.31	27
2024-03-18 06:50:00	3.8	0	0	0	253	10.2	15.59	28.5	80.4	98.31	-0.8	-0.7	0	28.5	0.1	98.31	27
2024-03-18 06:55:00	6.4	0	0	0	251	11.43	19.24	28.6	79	98.32	-0.8	-0.6	0	28.6	0.11	98.32	27
2024-03-18 07:00:00	17.6	0	0	0	253	9.48	14.85	28.7	79.4	98.32	-0.9	-0.7	0	28.7	0.11	98.32	27
2024-03-18 07:05:00	32	0	0	0	254	9.86	14.05	28.8	79.3	98.32	-0.9	-0.7	0	29	0.11	98.32	27.1
2024-03-18 07:10:00	40.6	0	0	0	259	9.84	14.76	29.1	79.2	98.31	-1	-0.8	0	29.2	0.11	98.32	27.3
2024-03-18 07:15:00	50	0	0	0	255	11.36	19.6	29.4	78.2	98.31	-0.7	-0.8	0	29.5	0.12	98.32	27.6
2024-03-18 07:20:00	60.4	0	0	0	259	12.53	19.19	29.6	76.9	98.31	-0.7	-0.5	0	29.7	0.13	98.32	28
2024-03-18 07:25:00	71.4	0	0	0	260	12.21	18.86	29.9	76.6	98.31	-0.8	-0.7	0	30.1	0.13	98.32	28.3
2024-03-18 07:30:00	84.2	0	0	0	260	10.94	15.64	30.1	76	98.32	-0.9	-0.6	0	30.3	0.14	98.33	28.7
2024-03-18 07:35:00	96.8	0	0	0	261	13.38	18.54	30.5	75.3	98.32	-0.7	-0.8	0	30.6	0.14	98.33	29.1
2024-03-18 07:40:00	109.8	0	0	0	268	14.41	22.97	30.7	75	98.32	-0.6	-0.7	0	30.9	0.14	98.33	29.4
2024-03-18 07:45:00	122.4	0	0	0	259	13.35	23.78	30.9	75.2	98.31	-0.5	-0.8	0	31.2	0.14	98.33	29.8
2024-03-18 07:50:00	134.8	0	0	0	264	15.17	22.84	31.2	74.5	98.31	-0.8	-0.7	0	31.5	0.15	98.33	30.2
2024-03-18 07:55:00	148	0	0	0	261	14.9	28.59	31.4	73.8	98.31	-0.8	-0.4	0	31.6	0.16	98.33	30.6
2024-03-18 08:00:00	156.8	0	0	0	263	16.22	26.02	31.7	73.1	98.31	-0.3	-0.9	0	32	0.16	98.33	30.9
2024-03-18 08:05:00	163.6	0	0	0	262	15.14	24.18	31.9	72.2	98.32	-0.8	-1	0	32.2	0.17	98.34	31.3
2024-03-18 08:10:00	169.2	0	0	0	260	14.97	23.44	32.2	71.5	98.32	-0.8	-0.4	0	32.5	0.18	98.34	31.6
2024-03-18 08:15:00	184.2	0	0	0	262	17.07	27.85	32.4	70.7	98.32	0	-0.6	0	32.7	0.18	98.35	31.9
2024-03-18 08:20:00	206.4	0	0	0	266	14.88	20.74	32.7	68.8	98.33	-0.9	-0.5	0	33.1	0.2	98.35	32.3
2024-03-18 08:25:00	227.6	0	0	0	259	16.37	34.87	32.8	68.1	98.33	-0.7	-0.5	0	33.3	0.2	98.36	32.6
2024-03-18 08:30:00	249.2	0	0	0	259	17.74	25.34	33.1	67.3	98.34	-0.8	-1.2	0	33.6	0.21	98.37	32.9
2024-03-18 08:35:00	265.2	0	0	0	267	16.84	25.01	33.3	66.9	98.34	-0.7	-0.7	0	33.8	0.2		

z6-17454
Records: 2016

Timestamps	Port1 ATMOS 41 All-in-one Weather Station															Port8 Barometer	
	W/m ² Solar Radiation	Precip. (in)	Lightning Activity	miles Lightning Distance	° Wind Direction	mph Wind Speed	mph Gust Speed	°F Air Temp.	% Relative Humidity	kPa Atmos-pheric Pressure	° X-axis Level	° Y-axis Level	in/h Max Precip Rate	°F RH Sensor Temp	kPa VPD	kPa Reference Pressure	°F Logger Temp.
	2024-03-18 10:00:00	432.6	0	0	0	264	15.21	20.78	35.3	63	98.38	-0.3	-0.7	0	36	0.26	98.4
2024-03-18 10:05:00	542.2	0	0	0	271	14.74	25.14	35.8	63.5	98.38	-0.6	-0.9	0	36.6	0.26	98.41	37.1
2024-03-18 10:10:00	379.8	0	0	0	254	18.34	28.03	36.2	63	98.39	-0.6	-0.8	0	36.9	0.27	98.41	37.6
2024-03-18 10:15:00	404.2	0	0	0	274	15.95	26.37	35.6	62.9	98.38	-0.7	-0.5	0	36.2	0.26	98.4	37.4
2024-03-18 10:20:00	532.2	0	0	0	280	17.34	23.35	36.2	62.4	98.37	-0.8	-0.8	0	36.9	0.27	98.39	37.6
2024-03-18 10:25:00	433.8	0	0	0	281	19.19	29.55	35.9	61.7	98.37	-0.7	-1.1	0	36.5	0.27	98.39	37.4
2024-03-18 10:30:00	597.6	0	0	0	262	17.11	27.98	36.4	62.6	98.35	0.1	-0.8	0	37	0.27	98.39	37.7
2024-03-18 10:35:00	597.2	0	0	0	264	16.71	24.85	36.9	63	98.35	-1	-0.4	0	37.6	0.27	98.39	38.1
2024-03-18 10:40:00	527.4	0	0	0	251	17.4	30.18	36.6	62.6	98.36	-0.2	-0.3	0	37.3	0.27	98.38	38.2
2024-03-18 10:45:00	643.8	0	0	0	252	15.59	25.23	37.1	63	98.35	-0.7	-0.6	0	37.8	0.28	98.39	38.3
2024-03-18 10:50:00	493.4	0	0	0	271	17.49	25.97	37.3	62.1	98.36	-0.7	-0.7	0	38	0.29	98.38	38.6
2024-03-18 10:55:00	469.2	0	0	0	262	16.42	22.84	36.9	61.9	98.37	-0.8	-0.8	0	37.6	0.28	98.39	38.6
2024-03-18 11:00:00	568	0	0	0	253	16.78	26.71	37	62.4	98.36	-0.5	-0.7	0	37.7	0.28	98.39	38.5
2024-03-18 11:05:00	399	0	0	0	256	20.29	25.17	36.8	62.5	98.37	-0.6	-0.6	0	37.4	0.28	98.39	38.5
2024-03-18 11:10:00	294.6	0	0	0	258	16.28	24.4	35.9	63.2	98.38	-0.6	-1.1	0	36.5	0.26	98.39	38.2
2024-03-18 11:15:00	293	0	0	0	259	15.57	22.66	35.3	64.3	98.38	-0.5	-0.5	0	35.8	0.25	98.4	37.7
2024-03-18 11:20:00	321.4	0	0	0	257	15.28	21.74	34.8	64.8	98.37	-0.4	-1.1	0	35.5	0.24	98.39	37.3
2024-03-18 11:25:00	340	0	0	0	261	15.03	22.57	34.8	65.2	98.37	-0.5	-0.8	0	35.5	0.24	98.38	37.1
2024-03-18 11:30:00	200.8	0	0	0	253	14.99	21.3	35	65.1	98.36	0	-0.5	0	35.4	0.24	98.38	36.8
2024-03-18 11:35:00	344.6	0	0	0	265	13.42	21.23	34.9	65.9	98.36	-0.5	-0.6	0	35.5	0.23	98.38	36.7
2024-03-18 11:40:00	450	0	0	0	265	14.58	22.55	35.2	65	98.36	-0.7	-0.9	0	36	0.24	98.38	37
2024-03-18 11:45:00	407.6	0	0	0	272	14.38	22.35	35.7	65.5	98.36	-0.4	-0.6	0	36.5	0.24	98.38	37.4
2024-03-18 11:50:00	317.2	0	0	0	270	15.03	24.34	36	64.3	98.37	-0.4	-0.7	0	36.6	0.26	98.39	37.6
2024-03-18 11:55:00	337.4	0	0	0	259	14.38	23.62	35.7	65.4	98.37	-0.2	-0.4	0	36.4	0.25	98.38	37.5
2024-03-18 12:00:00	432.2	0	0	0	254	13.22	20.09	35.7	66.1	98.37	-0.4	-0.8	0	36.4	0.24	98.38	37.5
2024-03-18 12:05:00	461.4	0	0	0	255	15.39	23.42	36	66.5	98.36	-0.8	-0.7	0	36.7	0.24	98.37	37.7
2024-03-18 12:10:00	461.2	0	0	0	255	15.61	22.06	36.1	65.2	98.35	-0.5	-0.6	0	36.8	0.25	98.37	37.7
2024-03-18 12:15:00	391.8	0	0	0	250	16.51	30.2	36.1	65.7	98.36	-0.6	-0.7	0	36.9	0.25	98.38	37.8
2024-03-18 12:20:00	362.6	0	0	0	266	17.63	27.04	36	65.7	98.37	-0.5	-1.1	0	36.6	0.25	98.37	37.7
2024-03-18 12:25:00	330.8	0	0	0	272	14.72	22.12	36	65.7	98.37	-0.5	-0.9	0	36.6	0.25	98.37	37.7
2024-03-18 12:30:00	278.6	0	0	0	262	15.32	23.69	36	65.7	98.37	-0.2	-0.5	0	36.6	0.25	98.38	37.7
2024-03-18 12:35:00	296	0	0	0	271	16.75	27.51	35.9	65.4	98.36	-0.6	-0.9	0	36.4	0.25	98.36	37.6
2024-03-18 12:40:00	264.8	0	0	0	269	16.82	29.8	35.8	65.6	98.36	-0.9	-1	0	36.3	0.24	98.37	37.4
2024-03-18 12:45:00	227	0	0	0	254	15.28	20.38	35.7	66.6	98.37	-0.6	-0.6	0	36.2	0.24	98.37	37.1
2024-03-18 12:50:00	204.4	0	0	0	271	18.3	24.29	35.5	65.9	98.36	-0.9	0	0	36	0.24	98.37	36.9
2024-03-18 12:55:00	183.4	0	0	0	267	17.07	24.7	35.3	65.8	98.36	-0.6	-0.9	0	35.7	0.24	98.37	36.6
2024-03-18 13:00:00	181.6	0	0	0	254	13.91	19.98	35.1	67.2	98.37	-0.7	-0.6	0	35.4	0.23	98.37	36.4
2024-03-18 13:05:00	186.2	0	0	0	267	14.25	22.3	34.9	67.3	98.36	-0.8	-0.7	0	35.3	0.22	98.36	36.2
2024-03-18 13:10:00	191	0	0	0	258	12.95	21.18	35	67.8	98.35	-0.5	-0.7	0	35.3	0.22	98.36	36.2
2024-03-18 13:15:00	194	0	0	0	248	17.13	26.6	34.9	68.7	98.34	-0.5	-0.6	0	35.3	0.21	98.35	36.2
2024-03-18 13:20:00	191.6	0	0	0	277	16.53	24.23	35	67.8	98.35	-0.7	-0.5	0	35.3	0.22	98.35	36
2024-03-18 13:25:00	204	0	0	0	284	15.79	24.7	34.7	67.7	98.35	-0.7	-0.6	0	35.1	0.22	98.35	35.9
2024-03-18 13:30:00	186.2	0	0	0	268	13.73	21.97	34.8	68.1	98.35	-0.5	-0.8	0	35.2	0.22	98.35	35.9
2024-03-18 13:35:00	167.4	0	0	0	258	14.47	23.49	34.7	68.3	98.35	-0.7	-0.6	0	35.1	0.22	98.36	35.9
2024-03-18 13:40:00	157.6	0	0	0	264	14.97	23.22	34.8	69.1	98.35	-0.4	-1	0	35.1	0.21	98.36	35.8
2024-03-18 13:45:00	172.2	0	0	0	267	15.01	27	34.7	69	98.35	-0.7	-1	0	35.1	0.21	98.35	35.7
2024-03-18 13:50:00	163.6	0	0	0	271	12.46	20.76	34.7	69.7	98.35	-0.6	-0.4	0	35	0.21	98.35	35.6
2024-03-18 13:55:00	146.8	0	0	0	274	16.28	23.2	34.7	69	98.33	-0.4	-0.2	0	35	0.21	98.34	35.5
2024-03-18 14:00:00	123.2	0	0	0	268	14.79	26.69	34.7	69.1	98.33	-0.6	-1	0	34.9	0.21	98.34	35.3
2024-03-18 14:05:00	110.8	0	0	0	267	17.43	26.42	34.5	69.5	98.33	-0.6	-0.9	0	34.7	0.21	98.34	35.2
2024-03-18 14:10:00	110.2	0	0	0	270	13.94	20.89	34.4	70.4	98.33	-0.4	-0.8	0	34.6	0.2	98.33	35.2
2024-03-18 14:15:00	111.2	0	0	0	270	13	24.72	34.4	71.1	98.33	-0.6	-0.7	0	34.6	0.19	98.33	35.1
2024-03-18 14:20:00	124.2	0	0	0	256	15.3	22.24	34.5	71.1	98.33	-0.1	-0.3	0	34.7	0.2	98.33	35.1
2024-03-18 14:25:00	126	0	0	0	262	17.29	26.84	34.3	71.5	98.32	-0.9	-0.3	0	34.5	0.19	98.33	34.9
2024-03-18 14:30:00	127.8	0	0	0	256	15.61	24.05	34.3	71.3	98.32	-0.5	-0.7	0	34.6	0.19	98.32	34.8
2024-03-18 14:35:00	130.8	0	0	0	252	18.12	25.12	34.2	71.9	98.31	-0.5	-1.4	0	34.4	0.19	98.32	34.7
2024-03-18 14:40:00	111.6	0	0	0	256	15.5	24.99	34.1	72.3	98.32	-0.8	-0.7	0	34.3	0.18	98.32	34.6
2024-03-18 14:45:00	119	0	0	0	252	14.52	22.12	34	73.1	98.31	-0.5	-0.6	0	34.3	0.18	98.32	34.6
2024-03-18 14:50:00	171.2	0	0	0	255	16.67	24.85	34	73.2	98.31	-0.7	-0.5	0	34.3	0.18	98.31	34.6
2024-03-18 14:55:00	234	0	0	0	259	15.55	23.53	34	74.1	98.31	-1.1	-0.6	0	34.5	0.17	98.31	34.7
2024-03-18 15:00:00	238	0	0	0	252	13.13	22.17	34.3	74.4	98.31	-0.5	-0.5	0	34.8	0.17	98.31	35
2024-03-18 15:05:00	220.6	0	0	0	255	12.88	22.24	34.6	74.2	98.31	-0.7	-0.6	0	35.1	0.17	98.31	35.3
2024-03-18 15:10:00	235	0	0	0	257	17.07	23.11	34.9	73.2	98.3	-0.6	-0.8	0	35.4	0.18	98.31	35.5
2024-03-18 15:15:00	208.6	0	0	0	262	16.98	23.2	35.1	72.4	98.31	-0.5	-0.8	0	35.5	0.19	98.31	35.5
2024-03-18 15:20:00	198.8	0	0	0	262	16.13	26.73	35	72.5	98.32	-0.6	-0.5	0	35.5	0.19	98.32	35.5
2024-03-18 15:25:00	185.2	0	0	0	255	14.12	25.39	35.1	73.7	98.32	-0.3	-0.6	0	35.6	0.18	98.32	35.6
2024-03-18 15:30:00	197.6	0	0	0	253	15.19	21.68	35.2	72.6	98.32	-0.6	-0.8	0	35.6	0.19	98.32	35.7
2024-03-18 15:35:00	192.8	0	0	0	252	16.15	27.49	35.1	73.3	98.32	-0.6	-0.9	0	35.6	0.18	98.32	35.7
2024-03-18 15:40:00	189.4	0	0	0	262	17.43	26.62	35.1	73.2	98.32	-0.2	-0.5	0	35.5	0.19	98.32	35.6
2024-03-18 15:45:00	146.6	0	0	0	264	17.76	28.34	35.2	72.7	98.32	0.2	-0.8	0	35.5	0.19	98.33	35.5
2024-03-18 15:50:00	117.8	0	0	0	271	17.31	23.91	35	73	9							

z6-17454
Records: 2016

Timestamps	Port1															Port8	
	ATMOS 41 All-in-one Weather Station															Barometer	
	W/m ² Solar Radiation	Precip. (in)	Lightning Activity	miles Lightning Distance	° Wind Direction	mph Wind Speed	mph Gust Speed	°F Air Temp.	% Relative Humidity	kPa Atmospheric Pressure	° X-axis Level	° Y-axis Level	in/h Max Precip Rate	°F RH Sensor Temp	kPa VPD	kPa Reference Pressure	°F Logger Temp.
2024-03-18 17:20:00	29	0	0	0	263	14.2	18.95	33.8	80.6	98.34	-0.4	-0.7	0	33.9	0.13	98.34	33.8
2024-03-18 17:25:00	24.2	0	0	0	265	14.12	21.56	33.4	82.7	98.35	-0.8	-0.9	0	33.4	0.11	98.34	33.2
2024-03-18 17:30:00	24.8	0	0	0	267	14.18	23.51	33	85	98.35	-0.7	-0.8	0	33	0.1	98.35	32.8
2024-03-18 17:35:00	22	0	0	0	259	15.79	20.65	32.5	86.5	98.35	-0.6	-0.7	0	32.6	0.08	98.35	32.4
2024-03-18 17:40:00	19.6	0	0	0	262	12.33	18.41	32.3	88.1	98.35	-0.6	-0.9	0	32.3	0.07	98.35	32.2
2024-03-18 17:45:00	21.2	0	0	0	263	11.77	16.04	32	89.9	98.35	-0.5	-0.6	0	32	0.06	98.35	32
2024-03-18 17:50:00	23	0	0	0	266	10.54	15.84	31.9	89.9	98.35	-0.6	-0.8	0	31.9	0.06	98.35	31.8
2024-03-18 17:55:00	29	0	0	0	267	11.3	18.05	31.7	90.9	98.35	-0.6	-0.8	0	31.9	0.05	98.36	31.7
2024-03-18 18:00:00	20.8	0	0	0	264	10.96	15.52	31.8	90.8	98.35	-0.8	-0.6	0	31.8	0.06	98.36	31.6
2024-03-18 18:05:00	18.6	0	0	0	265	12.15	18.77	31.8	91.1	98.36	-0.6	-0.7	0	31.8	0.05	98.36	31.5
2024-03-18 18:10:00	18	0	0	0	265	9.24	11.72	31.8	92.1	98.36	-0.7	-0.8	0	31.8	0.05	98.36	31.5
2024-03-18 18:15:00	15.4	0	0	0	266	11.12	17.69	31.7	92.9	98.36	-0.8	-0.7	0	31.7	0.04	98.36	31.4
2024-03-18 18:20:00	13.4	0	0	0	265	12.88	17.74	31.6	93	98.36	-0.7	-0.6	0	31.7	0.04	98.36	31.3
2024-03-18 18:25:00	11	0	0	0	271	11.61	23.49	31.7	92.9	98.36	-0.7	-0.8	0	31.7	0.04	98.36	31.2
2024-03-18 18:30:00	10.6	0	0	0	263	10.31	14.88	31.6	93	98.36	-0.7	-0.8	0	31.6	0.04	98.36	31.2
2024-03-18 18:35:00	7.2	0	0	0	259	11.7	17.11	31.6	93.1	98.36	-0.7	-0.7	0	31.6	0.04	98.36	31.2
2024-03-18 18:40:00	7.6	0	0	0	270	12.06	19.15	31.7	92.9	98.36	-0.8	-0.7	0	31.7	0.04	98.36	31.1
2024-03-18 18:45:00	7.2	0	0	0	269	14.36	24.02	31.8	92.3	98.35	-0.5	-0.8	0	31.9	0.05	98.35	31.1
2024-03-18 18:50:00	3.8	0	0	0	262	14.92	20.4	31.7	92.6	98.36	-0.5	-0.8	0	31.8	0.04	98.36	31
2024-03-18 18:55:00	0.8	0	0	0	269	12.15	21.41	31.8	92.3	98.36	-0.7	-0.9	0	31.8	0.05	98.37	31
2024-03-18 19:00:00	0	0	0	0	270	12.86	15.9	31.9	91.9	98.37	-0.6	-0.6	0	31.9	0.05	98.37	31
2024-03-18 19:05:00	0	0	0	0	291	14.41	24.18	31.9	93.7	98.38	-0.7	-0.7	0	31.9	0.04	98.38	31
2024-03-18 19:10:00	0	0	0	0	314	14.92	27.22	31.8	94.1	98.39	-0.7	-0.8	0	31.8	0.04	98.39	31
2024-03-18 19:15:00	0	0	1	1	304	21.12	31.09	31.3	94.7	98.37	-0.5	-0.9	0	31.3	0.03	98.37	30.7
2024-03-18 19:20:00	0	0	0	0	286	18.88	28.03	30.8	94.8	98.37	-0.5	-0.4	0	30.8	0.03	98.37	30.4
2024-03-18 19:25:00	0	0	0	0	292	18.16	28.16	30.5	94.7	98.37	-0.4	-0.9	0	30.5	0.03	98.38	30.3
2024-03-18 19:30:00	0	0	0	0	293	13.24	19.04	30.4	96	98.38	-0.6	-0.7	0	30.5	0.02	98.38	30.1
2024-03-18 19:35:00	0	0	0	0	298	15.12	24.34	30.4	96.5	98.38	-0.9	-0.9	0	30.4	0.02	98.38	30.1
2024-03-18 19:40:00	0	0	0	0	305	14.27	21.23	30.3	96.2	98.38	-0.6	-0.6	0	30.3	0.02	98.39	30
2024-03-18 19:45:00	0	0	0	0	288	12.17	20.51	30.3	96.4	98.39	-0.9	-0.8	0	30.3	0.02	98.39	29.9
2024-03-18 19:50:00	0	0	0	0	289	13.89	22.21	30.3	96.4	98.38	-0.7	-0.6	0	30.3	0.02	98.39	29.8
2024-03-18 19:55:00	0	0	0	0	295	15.03	21.25	30.2	96.1	98.38	-1.1	-0.6	0	30.2	0.02	98.39	29.8
2024-03-18 20:00:00	0	0	0	0	291	13.65	20.42	30.2	96.1	98.39	-0.6	-0.9	0	30.2	0.02	98.39	29.7
2024-03-18 20:05:00	0	0	0	0	296	13.31	20.94	30.2	95.8	98.39	-0.7	-0.5	0	30.2	0.02	98.39	29.6
2024-03-18 20:10:00	0	0	0	0	301	14.74	23.47	30.1	95.5	98.39	-0.6	-0.7	0	30.1	0.03	98.39	29.6
2024-03-18 20:15:00	0	0	0	0	293	15.17	21.85	30.1	95.1	98.39	-0.7	-0.7	0	30.1	0.03	98.4	29.4
2024-03-18 20:20:00	0	0	0	0	296	18.54	27.27	30.1	93.9	98.39	-1.1	-0.7	0	30.1	0.03	98.4	29.3
2024-03-18 20:25:00	0	0	0	0	295	14.65	20.54	30.1	93.7	98.4	-0.6	-0.6	0	30.1	0.04	98.4	29.2
2024-03-18 20:30:00	0	0	0	0	301	15.7	20.15	30	93.3	98.4	-0.6	-0.9	0	30	0.04	98.41	29.1
2024-03-18 20:35:00	0	0	0	0	296	16.08	23.51	30.1	92.1	98.41	-0.9	-0.8	0	30.1	0.04	98.41	29.1
2024-03-18 20:40:00	0	0	0	0	293	16.58	23.55	30.1	91.8	98.41	-0.9	-1	0	30.1	0.05	98.41	29
2024-03-18 20:45:00	0	0	0	0	295	14.83	22.26	30.1	91.2	98.41	-0.8	-0.6	0	30.1	0.05	98.42	28.9
2024-03-18 20:50:00	0	0	0	0	300	14.65	24.27	30.1	91.5	98.42	-0.8	-0.7	0	30.1	0.05	98.42	28.9
2024-03-18 20:55:00	0	0	0	0	322	18.37	27.81	30.1	89.6	98.41	-0.6	-0.6	0	30.1	0.06	98.42	28.9
2024-03-18 21:00:00	0	0	0	0	307	17.52	26.42	30.2	87.8	98.42	-0.9	-0.5	0	30.1	0.07	98.42	28.8
2024-03-18 21:05:00	0	0	0	0	313	18.37	28.27	30.3	86.7	98.42	-0.5	-0.3	0	30.3	0.08	98.42	28.8
2024-03-18 21:10:00	0	0	0	0	309	17.43	24.61	30.3	85.8	98.43	-0.6	-0.8	0	30.3	0.08	98.42	28.9
2024-03-18 21:15:00	0	0	0	0	299	19.37	24.99	30.4	85.5	98.43	-0.9	-0.7	0	30.4	0.08	98.42	28.8
2024-03-18 21:20:00	0	0	0	0	307	19.48	27.83	30.3	85.2	98.42	-0.9	-0.4	0	30.3	0.08	98.42	28.8
2024-03-18 21:25:00	0	0	0	0	303	16.96	25.66	30.3	84.6	98.43	-0.8	-0.6	0	30.3	0.09	98.43	28.8
2024-03-18 21:30:00	0	0	0	0	313	15.41	24.83	30.4	85.6	98.44	-0.9	-0.7	0	30.4	0.08	98.44	28.8
2024-03-18 21:35:00	0	0	0	0	306	19.06	29.68	30.3	84.7	98.43	-0.8	-0.7	0	30.3	0.09	98.43	28.8
2024-03-18 21:40:00	0	0	0	0	305	22.15	32.39	30.3	83.9	98.42	-0.6	-0.3	0	30.3	0.09	98.42	28.8
2024-03-18 21:45:00	0	0	0	0	310	17.45	28.01	30.2	83	98.43	-0.9	-0.5	0	30.3	0.1	98.43	28.7
2024-03-18 21:50:00	0	0	0	0	302	19.82	29.64	30.2	82.5	98.43	-0.6	-1	0	30.1	0.1	98.42	28.6
2024-03-18 21:55:00	0	0	0	0	308	16.58	23.2	30	81.9	98.43	-0.7	-0.7	0	30	0.1	98.43	28.5
2024-03-18 22:00:00	0	0	0	0	305	14.36	20.22	29.9	81.9	98.44	-0.8	-0.5	0	29.9	0.1	98.43	28.3
2024-03-18 22:05:00	0	0	0	0	303	13.51	18.21	29.8	82.3	98.44	-0.9	-1	0	29.8	0.1	98.44	28.3
2024-03-18 22:10:00	0	0	0	0	310	14.27	22.66	29.8	82.3	98.44	-0.7	-0.6	0	29.8	0.1	98.43	28.1
2024-03-18 22:15:00	0	0	0	0	313	19.95	29.91	29.7	81.2	98.42	-0.9	-0.3	0	29.7	0.1	98.42	28
2024-03-18 22:20:00	0	0	0	0	304	19.3	26.64	29.6	81.8	98.42	-0.6	-0.5	0	29.7	0.1	98.42	28.1
2024-03-18 22:25:00	0	0	0	0	305	16.71	23.47	29.6	81.8	98.43	-1.1	-0.6	0	29.6	0.1	98.43	28.1
2024-03-18 22:30:00	0	0	0	0	304	17.72	25.05	29.6	82.7	98.43	-1.1	-0.4	0	29.6	0.1	98.43	28.1
2024-03-18 22:35:00	0	0	0	0	307	18.3	25.48	29.6	82.7	98.43	-0.8	-0.5	0	29.6	0.1	98.43	28.1
2024-03-18 22:40:00	0	0	0	0	303	15.84	19.75	29.6	83	98.43	-0.9	-0.5	0	29.6	0.09	98.43	28.1
2024-03-18 22:45:00	0	0	0	0	297	16.53	25.21	29.6	82.9	98.44	-0.7	-0.6	0	29.6	0.09	98.44	28
2024-03-18 22:50:00	0	0	0	0	297	18.86	27.42	29.6	82.8	98.44	-0.7	-0.7	0	29.5	0.1	98.44	28.1
2024-03-18 22:55:00	0	0	0	0	297	19.48	27.11	29.5	81.5	98.44	-0.4	-0.3	0	29.6	0.1	98.44	28
2024-03-18 23:00:00	0	0	0	0	301	18.25	26.31	29.6	79.9	98.44	-0.7	-0.5	0	29.6	0.11	98.44	27.9
2024-03-18 23:05:00	0	0	0	0	301	17.29	23.62	29.4	79.9	98.44	-0.9	-1.1	0	29.4	0.11	98.44	27.7
2024-03-18 23:10:00	0	0	0	0	298	18.39	24.87	29.3	79.3	98.44	-0.7	-0.6	0	29.3	0.11	98.44	27.5
2024-03-18 23:15:00	0	0	0	0	296	18.01	26.71	29	78.7	98.44							

Configuration	Device Name	z6-17454
	Site Name	High Acres Landfill
	Serial Number	25830
	Device Type	192
	Firmware Version	209
	Hardware Version	unknown
	Measurement Interval	300
Software	Software Version	2.14.14
Location	Latitude	43.0858905
	Longitude	-77.3759174
	Logger Time	2022-07-03 04:00:43.248996+00:00
	Current Time Zone	UTC-04:00
	Satellite Vehicles	12
	GPS Fix Status	7
	Horizontal Accuracy	1039
	Altitude	192749
Cellular Hardware	SIM Number	89148000005518725031
	Modem Firmware Version	512
	Modem Type	10
Cellular Configuration	Queue Data	1
	Allow All Upload Hours	1
	Unrestricted Measurement Interval	0
	Four Reports per Hour	1
	Four Reports per Night	0
Radio	Power	
	Channel	
	Firmware Version	
Sensors	Port #	1
	Name	ATMOS 41 All-in-one Weather Station
	Serial Number	ATM-410007265
	Meta	12978
	Value	64
	Status	1
	Version	533
	Coefficient	N/A
	Port #	2
	Name	Barometer
	Serial Number	1648234318
	Meta	1648234318
	Value	0
	Status	1
	Version	100
	Coefficient	N/A

Attachment 4

**Raw Data for Each Monitoring
Station - March 12, 2024, through
March 18, 2024**

East Monitoring Station

Time Stamp	H ₂ S (PPB)	Battery (Volts)	Temperature (°F)	Humidity (%)	1-Hour Average (ppb)
3/12/2024, 12:08:21 AM	0	6.798	40.3	59.3	
3/12/2024, 12:18:21 AM	0	6.798	40.5	59.3	
3/12/2024, 12:28:21 AM	0	6.798	40.5	59.3	
3/12/2024, 12:38:21 AM	0	6.798	40.5	59.4	
3/12/2024, 12:48:21 AM	0	6.798	40.5	59.6	
3/12/2024, 12:58:21 AM	0	6.798	40.3	59.9	0
3/12/2024, 1:08:21 AM	0	6.798	40.1	60.2	0
3/12/2024, 1:18:21 AM	0	6.798	39.7	60.5	0
3/12/2024, 1:28:21 AM	0	6.798	39.4	60.9	0
3/12/2024, 1:38:21 AM	0	6.798	39	61.2	0
3/12/2024, 1:48:21 AM	0	6.798	38.7	61.5	0
3/12/2024, 1:58:21 AM	0	6.798	38.5	61.8	0
3/12/2024, 2:08:21 AM	0	6.798	38.1	62	0
3/12/2024, 2:18:21 AM	0	6.79	37.9	62.4	0
3/12/2024, 2:28:21 AM	0	6.79	37.8	62.8	0
3/12/2024, 2:38:21 AM	0	6.79	37.4	63.1	0
3/12/2024, 2:48:21 AM	0	6.79	37	63.3	0
3/12/2024, 2:58:21 AM	0	6.79	36.7	63.5	0
3/12/2024, 3:08:21 AM	0	6.79	36.1	63.8	0
3/12/2024, 3:18:21 AM	0	6.79	35.6	64.1	0
3/12/2024, 3:28:21 AM	0	6.781	35.1	64.4	0
3/12/2024, 3:38:21 AM	0	6.781	34.5	64.8	0
3/12/2024, 3:48:21 AM	0	6.781	34	65	0
3/12/2024, 3:58:21 AM	0	6.781	33.6	65.3	0
3/12/2024, 4:08:21 AM	0	6.772	33.1	65.6	0
3/12/2024, 4:18:21 AM	0	6.772	32.7	65.9	0
3/12/2024, 4:28:21 AM	0	6.772	32.4	66.2	0
3/12/2024, 4:38:21 AM	0	6.772	32	66.5	0
3/12/2024, 4:48:21 AM	0	6.763	31.8	66.8	0
3/12/2024, 4:58:21 AM	0	6.763	31.5	67.2	0
3/12/2024, 5:08:21 AM	0	6.763	31.3	67.5	0
3/12/2024, 5:18:21 AM	0	6.763	31.1	67.8	0
3/12/2024, 5:28:21 AM	0	6.763	30.9	68.1	0
3/12/2024, 5:38:21 AM	0	6.763	30.7	68.5	0
3/12/2024, 5:48:21 AM	0	6.754	30.4	68.7	0
3/12/2024, 5:58:21 AM	0	6.754	30.2	69	0
3/12/2024, 6:08:21 AM	0	6.754	30	69.3	0
3/12/2024, 6:18:21 AM	0	6.754	29.8	69.5	0
3/12/2024, 6:28:21 AM	0	6.754	29.7	69.8	0
3/12/2024, 6:38:21 AM	0	6.754	29.7	70.1	0
3/12/2024, 6:48:21 AM	0	6.754	29.5	70.4	0
3/12/2024, 6:58:21 AM	0	6.746	29.5	70.7	0
3/12/2024, 7:08:21 AM	0	6.746	29.7	71.1	0
3/12/2024, 7:18:21 AM	0	6.746	29.8	71.4	0
3/12/2024, 7:28:21 AM	0	6.746	30.2	71.8	0
3/12/2024, 7:38:21 AM	0	6.754	30.9	72.2	0
3/12/2024, 7:48:21 AM	0	6.754	31.6	72.6	0
3/12/2024, 7:58:21 AM	0	6.754	32.5	72.9	0
3/12/2024, 8:08:21 AM	0	6.763	33.4	73.3	0
3/12/2024, 8:18:21 AM	0	6.763	34.7	73.9	0
3/12/2024, 8:28:21 AM	0	6.763	36.7	74.4	0
3/12/2024, 8:38:21 AM	0	6.772	39	74.6	0
3/12/2024, 8:48:21 AM	0	6.781	41	74.4	0

East Monitoring Station

Time Stamp	H ₂ S (PPB)	Battery (Volts)	Temperature (°F)	Humidity (%)	1-Hour Average (ppb)
3/12/2024, 8:58:21 AM	0	6.79	42.6	74.1	0
3/12/2024, 9:08:21 AM	0	6.798	44.1	73.7	0
3/12/2024, 9:18:21 AM	0	6.798	45.1	73.3	0
3/12/2024, 9:28:21 AM	0	6.807	46	72.8	0
3/12/2024, 9:38:21 AM	0	6.807	46.9	72.4	0
3/12/2024, 9:48:21 AM	0	6.816	48	71.9	0
3/12/2024, 9:58:21 AM	0	6.816	48.6	71.4	0
3/12/2024, 10:08:21 AM	0	6.816	49.3	70.9	0
3/12/2024, 10:18:21 AM	0	6.825	50	70.3	0
3/12/2024, 10:28:21 AM	0	6.816	51.1	69.8	0
3/12/2024, 10:38:21 AM	0	6.816	52.2	69.2	0
3/12/2024, 10:48:21 AM	0	6.825	53.2	68.6	0
3/12/2024, 10:58:21 AM	0	6.825	54.3	67.9	0
3/12/2024, 11:08:21 AM	0	6.825	55.2	67.1	0
3/12/2024, 11:18:21 AM	0	6.825	56.1	66.3	0
3/12/2024, 11:28:21 AM	0	6.833	56.8	65.5	0
3/12/2024, 11:38:21 AM	0	6.833	57.6	64.8	0
3/12/2024, 11:48:21 AM	0	6.833	57.9	63.9	0
3/12/2024, 11:58:21 AM	0	6.833	58.3	63.2	0
3/12/2024, 12:08:21 PM	0	6.842	59	62.4	0
3/12/2024, 12:18:21 PM	0	6.842	59.4	61.6	0
3/12/2024, 12:28:21 PM	0	6.842	59.7	60.8	0
3/12/2024, 12:38:21 PM	0	6.842	60.1	60	0
3/12/2024, 12:48:21 PM	0	6.842	60.3	59.4	0
3/12/2024, 12:58:21 PM	0	6.842	60.3	58.9	0
3/12/2024, 1:08:21 PM	0	6.842	60.4	58.4	0
3/12/2024, 1:18:21 PM	0	6.851	61	57.8	0
3/12/2024, 1:28:21 PM	0	6.851	61.5	57	0
3/12/2024, 1:38:21 PM	0	6.851	62.1	56.3	0
3/12/2024, 1:48:21 PM	0	6.851	62.4	55.5	0
3/12/2024, 1:58:21 PM	0	6.851	63.3	54.7	0
3/12/2024, 2:08:21 PM	0	6.851	63.7	53.8	0
3/12/2024, 2:18:21 PM	0	6.851	64.2	53	0
3/12/2024, 2:28:21 PM	0	6.86	64	52.5	0
3/12/2024, 2:38:21 PM	0	6.86	64	51.9	0
3/12/2024, 2:48:21 PM	0	6.86	63.9	51.3	0
3/12/2024, 2:58:21 PM	0	6.86	63.7	50.9	0
3/12/2024, 3:08:21 PM	0	6.86	63.5	50.4	0
3/12/2024, 3:18:21 PM	0	6.86	63.5	50.2	0
3/12/2024, 3:28:21 PM	0	6.86	63.3	49.8	0
3/12/2024, 3:38:21 PM	0	6.86	63.5	49.5	0
3/12/2024, 3:48:21 PM	0	6.86	63.9	49.2	0
3/12/2024, 3:58:21 PM	0	6.86	64	48.8	0
3/12/2024, 4:08:21 PM	0	6.86	64.2	48.5	0
3/12/2024, 4:18:21 PM	0	6.86	64.2	48.4	0
3/12/2024, 4:28:21 PM	0	6.86	63.9	48.2	0
3/12/2024, 4:38:21 PM	0	6.86	63.7	48.1	0
3/12/2024, 4:48:21 PM	0	6.86	63.1	48	0
3/12/2024, 4:58:21 PM	0	6.86	62.6	47.9	0
3/12/2024, 5:08:21 PM	0	6.86	61.7	48.2	0
3/12/2024, 5:18:21 PM	0	6.86	60.8	48.4	0
3/12/2024, 5:28:21 PM	0	6.86	59.7	48.7	0
3/12/2024, 5:38:21 PM	0	6.86	58.8	49.1	0

East Monitoring Station

Time Stamp	H ₂ S (PPB)	Battery (Volts)	Temperature (°F)	Humidity (%)	1-Hour Average (ppb)
3/12/2024, 5:48:21 PM	0	6.86	57.9	49.5	0
3/12/2024, 5:58:21 PM	0	6.86	56.8	50	0
3/12/2024, 6:08:21 PM	0	6.851	55.6	50.5	0
3/12/2024, 6:18:21 PM	0	6.851	54.7	51.2	0
3/12/2024, 6:28:21 PM	0	6.851	53.4	52	0
3/12/2024, 6:38:21 PM	0	6.851	52.3	52.8	0
3/12/2024, 6:48:21 PM	0	6.842	51.3	53.4	0
3/12/2024, 6:58:21 PM	0	6.842	50.2	54.1	0
3/12/2024, 7:08:21 PM	0	6.842	49.3	54.7	0
3/12/2024, 7:18:21 PM	0	6.842	48.4	55.3	0
3/12/2024, 7:28:21 PM	0	6.842	47.5	56.1	0
3/12/2024, 7:38:21 PM	0	6.833	46.8	56.9	0
3/12/2024, 7:48:21 PM	0	6.833	46.2	57.6	0
3/12/2024, 7:58:21 PM	0	6.833	45.5	58.2	0
3/12/2024, 8:08:21 PM	0	6.825	45	58.8	0
3/12/2024, 8:18:21 PM	0	6.833	44.4	59.4	0
3/12/2024, 8:28:21 PM	0	6.833	44.1	60.2	0
3/12/2024, 8:38:21 PM	0	6.825	43.9	60.9	0
3/12/2024, 8:48:21 PM	0	6.825	43.5	61.6	0
3/12/2024, 8:58:21 PM	0	6.825	43.3	62.3	0
3/12/2024, 9:08:21 PM	0	6.825	43.2	62.7	0
3/12/2024, 9:18:21 PM	0	6.825	43	63.2	0
3/12/2024, 9:28:21 PM	0	6.825	42.8	63.7	0
3/12/2024, 9:38:21 PM	0	6.816	42.8	64.2	0
3/12/2024, 9:48:21 PM	0	6.816	43	64.7	0
3/12/2024, 9:58:21 PM	0	6.816	43	64.9	0
3/12/2024, 10:08:21 PM	0	6.816	42.8	65.3	0
3/12/2024, 10:18:21 PM	0	6.816	43	65.7	0
3/12/2024, 10:28:21 PM	0	6.816	42.8	66	0
3/12/2024, 10:38:21 PM	0	6.816	42.6	66.3	0
3/12/2024, 10:48:21 PM	0	6.816	42.4	66.6	0
3/12/2024, 10:58:21 PM	0	6.816	42.3	66.8	0
3/12/2024, 11:08:21 PM	0	6.816	41.9	67	0
3/12/2024, 11:18:21 PM	0	6.816	41.5	67.3	0
3/12/2024, 11:28:21 PM	0	6.816	41.2	67.5	0
3/12/2024, 11:38:21 PM	0	6.816	40.8	67.7	0
3/12/2024, 11:48:21 PM	0	6.816	40.3	67.9	0
3/12/2024, 11:58:21 PM	0	6.807	39.9	68.2	0
3/13/2024, 12:08:21 AM	0	6.807	39.6	68.5	0
3/13/2024, 12:18:21 AM	0	6.807	39.2	68.9	0
3/13/2024, 12:28:21 AM	0	6.807	39	69.3	0
3/13/2024, 12:38:21 AM	0	6.807	38.7	69.5	0
3/13/2024, 12:48:21 AM	0	6.807	38.5	69.8	0
3/13/2024, 12:58:21 AM	0	6.798	37.9	70.1	0
3/13/2024, 1:08:21 AM	0	6.798	37.9	70.4	0
3/13/2024, 1:18:21 AM	0	6.798	37.6	70.7	0
3/13/2024, 1:28:21 AM	0	6.798	37.4	71	0
3/13/2024, 1:38:21 AM	0	6.798	37.2	71.3	0
3/13/2024, 1:48:21 AM	0	6.798	37	71.6	0
3/13/2024, 1:58:21 AM	3	6.798	36.7	71.9	0.5
3/13/2024, 2:08:21 AM	0	6.798	36.5	72.2	0.5
3/13/2024, 2:18:21 AM	0	6.79	36.3	72.4	0.5
3/13/2024, 2:28:21 AM	0	6.79	36.1	72.6	0.5

East Monitoring Station

Time Stamp	H ₂ S (PPB)	Battery (Volts)	Temperature (°F)	Humidity (%)	1-Hour Average (ppb)
3/13/2024, 2:38:21 AM	0	6.79	35.8	72.9	0.5
3/13/2024, 2:48:21 AM	0	6.79	35.6	73.1	0.5
3/13/2024, 2:58:21 AM	0	6.79	35.4	73.2	0
3/13/2024, 3:08:21 AM	0	6.79	35.2	73.5	0
3/13/2024, 3:18:21 AM	0	6.79	35.2	73.8	0
3/13/2024, 3:28:21 AM	0	6.79	35.1	74.1	0
3/13/2024, 3:38:21 AM	0	6.79	35.1	74.3	0
3/13/2024, 3:48:21 AM	0	6.79	35.1	74.6	0
3/13/2024, 3:58:21 AM	0	6.781	34.9	74.8	0
3/13/2024, 4:08:21 AM	0	6.781	35.1	75.1	0
3/13/2024, 4:18:21 AM	0	6.781	35.1	75.4	0
3/13/2024, 4:28:21 AM	0	6.781	35.2	75.8	0
3/13/2024, 4:38:21 AM	0	6.781	35.6	76.1	0
3/13/2024, 4:48:21 AM	0	6.781	35.8	76.4	0
3/13/2024, 4:58:21 AM	0	6.79	36	76.6	0
3/13/2024, 5:08:21 AM	0	6.79	36	76.7	0
3/13/2024, 5:18:21 AM	0	6.79	35.8	76.9	0
3/13/2024, 5:28:21 AM	0	6.79	35.8	77	0
3/13/2024, 5:38:21 AM	0	6.79	35.6	77.2	0
3/13/2024, 5:48:21 AM	0	6.781	35.6	77.3	0
3/13/2024, 5:58:21 AM	0	6.79	35.6	77.5	0
3/13/2024, 6:08:21 AM	0	6.79	35.6	77.7	0
3/13/2024, 6:18:21 AM	0	6.79	35.4	77.8	0
3/13/2024, 6:28:21 AM	0	6.781	35.4	78	0
3/13/2024, 6:38:21 AM	0	6.781	35.2	78.1	0
3/13/2024, 6:48:21 AM	0	6.781	35.2	78.3	0
3/13/2024, 6:58:21 AM	0	6.781	35.2	78.5	0
3/13/2024, 7:08:21 AM	0	6.781	35.4	78.7	0
3/13/2024, 7:18:21 AM	0	6.781	35.8	79	0
3/13/2024, 7:28:21 AM	0	6.79	36.1	79.4	0
3/13/2024, 7:38:21 AM	0	6.79	36.9	79.7	0
3/13/2024, 7:48:21 AM	0	6.79	37.8	80.1	0
3/13/2024, 7:58:21 AM	0	6.79	39	80.5	0
3/13/2024, 8:08:21 AM	0	6.798	41.5	80.8	0
3/13/2024, 8:18:21 AM	0	6.798	44.6	80.6	0
3/13/2024, 8:28:21 AM	0	6.807	47.5	79.8	0
3/13/2024, 8:38:21 AM	0	6.807	50	78.8	0
3/13/2024, 8:48:21 AM	0	6.825	52.2	77.6	0
3/13/2024, 8:58:21 AM	0	6.833	54.1	76.4	0
3/13/2024, 9:08:21 AM	0	6.825	55.8	75.2	0
3/13/2024, 9:18:21 AM	0	6.833	56.8	74	0
3/13/2024, 9:28:21 AM	0	6.833	57.9	72.8	0
3/13/2024, 9:38:21 AM	0	6.842	59	71.6	0
3/13/2024, 9:48:21 AM	0	6.842	59.9	70.5	0
3/13/2024, 9:58:21 AM	0	6.842	60.6	69.3	0
3/13/2024, 10:08:21 AM	0	6.851	61.3	68.2	0
3/13/2024, 10:18:21 AM	0	6.851	62.2	67.2	0
3/13/2024, 10:28:21 AM	0	6.851	63.1	66.1	0
3/13/2024, 10:38:21 AM	0	6.851	64.2	65	0
3/13/2024, 10:48:21 AM	0	6.86	65.3	63.7	0
3/13/2024, 10:58:21 AM	0	6.86	66.4	62.5	0
3/13/2024, 11:08:21 AM	0	6.86	67.3	61.1	0
3/13/2024, 11:18:21 AM	0	6.86	68	59.9	0

East Monitoring Station

Time Stamp	H ₂ S (PPB)	Battery (Volts)	Temperature (°F)	Humidity (%)	1-Hour Average (ppb)
3/13/2024, 11:28:21 AM	0	6.869	68.4	58.7	0
3/13/2024, 11:38:21 AM	0	6.869	68.7	57.7	0
3/13/2024, 11:48:21 AM	0	6.869	68.9	56.7	0
3/13/2024, 11:58:21 AM	0	6.869	69.3	55.9	0
3/13/2024, 12:08:21 PM	0	6.869	69.8	55.1	0
3/13/2024, 12:18:21 PM	0	6.869	70.2	54.2	0
3/13/2024, 12:28:21 PM	0	6.869	70.5	53.5	0
3/13/2024, 12:38:21 PM	0	6.869	70.9	52.6	0
3/13/2024, 12:48:21 PM	0	6.877	70.7	52	0
3/13/2024, 12:58:21 PM	0	6.877	70.7	51.3	0
3/13/2024, 1:08:21 PM	0	6.877	70.9	50.9	0
3/13/2024, 1:18:21 PM	0	6.877	71.2	50.4	0
3/13/2024, 1:28:21 PM	0	6.877	71.8	49.7	0
3/13/2024, 1:38:21 PM	0	6.877	72.5	49.1	0
3/13/2024, 1:48:21 PM	0	6.877	72.9	48.4	0
3/13/2024, 1:58:21 PM	0	6.877	73.2	47.7	0
3/13/2024, 2:08:21 PM	0	6.877	73.4	47	0
3/13/2024, 2:18:21 PM	0	6.877	73.4	46.2	0
3/13/2024, 2:28:21 PM	0	6.877	73.4	45.8	0
3/13/2024, 2:38:21 PM	0	6.877	73.4	45.4	0
3/13/2024, 2:48:21 PM	0	6.877	73.2	44.8	0
3/13/2024, 2:58:21 PM	0	6.877	73	44.5	0
3/13/2024, 3:08:21 PM	0	6.886	72.9	44	0
3/13/2024, 3:18:21 PM	0	6.886	72.5	43.5	0
3/13/2024, 3:28:21 PM	0	6.886	72.3	43	0
3/13/2024, 3:38:21 PM	0	6.886	72.1	42.7	0
3/13/2024, 3:48:21 PM	0	6.886	72	42.2	0
3/13/2024, 3:58:21 PM	0	6.886	71.6	42.1	0
3/13/2024, 4:08:21 PM	0	6.886	71.4	41.9	0
3/13/2024, 4:18:21 PM	0	6.886	71.4	41.6	0
3/13/2024, 4:28:21 PM	0	6.886	71.4	41.4	0
3/13/2024, 4:38:21 PM	0	6.886	71.6	41.2	0
3/13/2024, 4:48:21 PM	0	6.886	71.2	41	0
3/13/2024, 4:58:21 PM	0	6.886	70.7	40.8	0
3/13/2024, 5:08:21 PM	0	6.886	70.2	40.7	0
3/13/2024, 5:18:21 PM	0	6.886	69.4	40.7	0
3/13/2024, 5:28:21 PM	0	6.886	68.7	40.6	0
3/13/2024, 5:38:21 PM	0	6.877	68	40.8	0
3/13/2024, 5:48:21 PM	0	6.877	67.3	41.1	0
3/13/2024, 5:58:21 PM	0	6.877	66.6	41.4	0
3/13/2024, 6:08:21 PM	0	6.877	65.7	41.8	0
3/13/2024, 6:18:21 PM	0	6.877	64.9	42.1	0
3/13/2024, 6:28:21 PM	0	6.877	64.2	42.7	0
3/13/2024, 6:38:21 PM	0	6.877	63.5	43.2	0
3/13/2024, 6:48:21 PM	0	6.877	62.8	43.9	0
3/13/2024, 6:58:21 PM	0	6.877	61.9	44.5	0
3/13/2024, 7:08:21 PM	0	6.869	61.2	45.1	0
3/13/2024, 7:18:21 PM	0	6.869	60.8	45.7	0
3/13/2024, 7:28:21 PM	0	6.869	60.4	46.2	0
3/13/2024, 7:38:21 PM	0	6.869	60.1	46.6	0
3/13/2024, 7:48:21 PM	0	6.869	59.5	47.1	0
3/13/2024, 7:58:21 PM	0	6.869	59	47.6	0
3/13/2024, 8:08:21 PM	0	6.869	58.3	48.1	0

East Monitoring Station

Time Stamp	H ₂ S (PPB)	Battery (Volts)	Temperature (°F)	Humidity (%)	1-Hour Average (ppb)
3/13/2024, 8:18:21 PM	0	6.869	57.7	48.6	0
3/13/2024, 8:28:21 PM	0	6.86	57	49.2	0
3/13/2024, 8:38:21 PM	0	6.86	56.1	49.8	0
3/13/2024, 8:48:21 PM	0	6.86	55.2	50.3	0
3/13/2024, 8:58:21 PM	0	6.86	54.3	50.7	0
3/13/2024, 9:08:21 PM	0	6.86	53.8	51.1	0
3/13/2024, 9:18:21 PM	0	6.86	53.2	51.6	0
3/13/2024, 9:28:21 PM	0	6.851	52.9	52	0
3/13/2024, 9:38:21 PM	0	6.851	52.3	52.4	0
3/13/2024, 9:48:21 PM	0	6.851	51.8	52.9	0
3/13/2024, 9:58:21 PM	0	6.851	51.3	53.3	0
3/13/2024, 10:08:21 PM	0	6.851	50.7	53.7	0
3/13/2024, 10:18:21 PM	0	6.851	50.2	54.2	0
3/13/2024, 10:28:21 PM	0	6.842	49.8	54.8	0
3/13/2024, 10:38:21 PM	0	6.842	49.1	55.3	0
3/13/2024, 10:48:21 PM	0	6.851	48.4	55.8	0
3/13/2024, 10:58:21 PM	0	6.851	47.8	56.3	0
3/13/2024, 11:08:21 PM	0	6.851	47.1	56.7	0
3/13/2024, 11:18:21 PM	0	6.833	46.6	57.1	0
3/13/2024, 11:28:21 PM	0	6.842	45.9	57.6	0
3/13/2024, 11:38:21 PM	0	6.833	45.1	58.1	0
3/13/2024, 11:48:21 PM	0	6.842	44.6	58.5	0
3/13/2024, 11:58:21 PM	0	6.842	44.1	59.1	0
3/14/2024, 12:08:21 AM	0	6.825	43.5	59.8	0
3/14/2024, 12:18:21 AM	0	6.825	43.2	60.5	0
3/14/2024, 12:28:21 AM	0	6.833	42.8	61.2	0
3/14/2024, 12:38:21 AM	0	6.833	42.4	61.7	0
3/14/2024, 12:48:21 AM	0	6.833	41.9	62.3	0
3/14/2024, 12:58:21 AM	0	6.825	41.7	62.9	0
3/14/2024, 1:08:21 AM	0	6.825	41.5	63.6	0
3/14/2024, 1:18:21 AM	0	6.816	41.4	64.2	0
3/14/2024, 1:28:21 AM	0	6.825	41.4	64.7	0
3/14/2024, 1:38:21 AM	0	6.825	41.2	65.3	0
3/14/2024, 1:48:21 AM	0	6.825	41	65.7	0
3/14/2024, 1:58:21 AM	0	6.825	40.8	66.2	0
3/14/2024, 2:08:21 AM	0	6.825	40.8	66.7	0
3/14/2024, 2:18:21 AM	0	6.825	40.8	67.2	0
3/14/2024, 2:28:21 AM	0	6.825	40.6	67.6	0
3/14/2024, 2:38:21 AM	0	6.816	40.6	68	0
3/14/2024, 2:48:21 AM	0	6.816	40.5	68.4	0
3/14/2024, 2:58:21 AM	0	6.816	40.3	68.7	0
3/14/2024, 3:08:21 AM	0	6.816	40.1	69	0
3/14/2024, 3:18:21 AM	0	6.816	39.9	69.3	0
3/14/2024, 3:28:21 AM	0	6.816	39.7	69.6	0
3/14/2024, 3:38:21 AM	0	6.816	39.6	69.9	0
3/14/2024, 3:48:21 AM	0	6.816	39.6	70.2	0
3/14/2024, 3:58:21 AM	0	6.816	39.4	70.5	0
3/14/2024, 4:08:21 AM	0	6.816	39.2	70.7	0
3/14/2024, 4:18:21 AM	0	6.816	39	70.9	0
3/14/2024, 4:28:21 AM	0	6.816	38.7	71.1	0
3/14/2024, 4:38:21 AM	0	6.807	38.3	71.4	0
3/14/2024, 4:48:21 AM	0	6.807	37.9	71.5	0
3/14/2024, 4:58:21 AM	0	6.807	37.8	71.8	0

East Monitoring Station

Time Stamp	H ₂ S (PPB)	Battery (Volts)	Temperature (°F)	Humidity (%)	1-Hour Average (ppb)
3/14/2024, 5:08:21 AM	0	6.807	37.4	72	0
3/14/2024, 5:18:21 AM	0	6.807	37.2	72.3	0
3/14/2024, 5:28:21 AM	0	6.807	37	72.5	0
3/14/2024, 5:38:21 AM	0	6.807	36.9	72.8	0
3/14/2024, 5:48:21 AM	0	6.807	36.5	73.1	0
3/14/2024, 5:58:21 AM	0	6.798	36.3	73.4	0
3/14/2024, 6:08:21 AM	0	6.798	36.3	73.7	0
3/14/2024, 6:18:21 AM	0	6.798	36.3	74	0
3/14/2024, 6:28:21 AM	0	6.798	36.1	74.2	0
3/14/2024, 6:38:21 AM	0	6.798	35.8	74.4	0
3/14/2024, 6:48:21 AM	0	6.798	35.6	74.5	0
3/14/2024, 6:58:21 AM	0	6.798	35.4	74.7	0
3/14/2024, 7:08:21 AM	0	6.798	35.4	75	0
3/14/2024, 7:18:21 AM	0	6.798	35.4	75.3	0
3/14/2024, 7:28:21 AM	0	6.798	36	75.8	0
3/14/2024, 7:38:21 AM	0	6.798	36.5	76.3	0
3/14/2024, 7:48:21 AM	0	6.798	37.4	76.8	0
3/14/2024, 7:58:21 AM	0	6.798	38.3	77.2	0
3/14/2024, 8:08:21 AM	0	6.798	39.6	77.7	0
3/14/2024, 8:18:21 AM	0	6.807	40.8	78	0
3/14/2024, 8:28:21 AM	0	6.807	42.3	78.2	0
3/14/2024, 8:38:21 AM	0	6.816	43.7	78.2	0
3/14/2024, 8:48:21 AM	0	6.816	45.3	77.9	0
3/14/2024, 8:58:21 AM	0	6.825	47.1	77.4	0
3/14/2024, 9:08:21 AM	0	6.825	48.9	76.8	0
3/14/2024, 9:18:21 AM	0	6.833	50.2	76.1	0
3/14/2024, 9:28:21 AM	0	6.825	51.1	75.3	0
3/14/2024, 9:38:21 AM	0	6.825	52.2	74.7	0
3/14/2024, 9:48:21 AM	0	6.833	53.2	73.9	0
3/14/2024, 9:58:21 AM	0	6.833	54	73.2	0
3/14/2024, 10:08:21 AM	0	6.833	54.7	72.4	0
3/14/2024, 10:18:21 AM	0	6.842	55.6	71.6	0
3/14/2024, 10:28:21 AM	0	6.842	56.7	70.6	0
3/14/2024, 10:38:21 AM	0	6.842	57.9	69.7	0
3/14/2024, 10:48:21 AM	0	6.842	59.2	68.7	0
3/14/2024, 10:58:21 AM	0	6.851	60.4	67.5	0
3/14/2024, 11:08:21 AM	0	6.851	61.7	66.1	0
3/14/2024, 11:18:21 AM	0	6.851	62.8	64.9	0
3/14/2024, 11:28:21 AM	0	6.86	63.7	63.6	0
3/14/2024, 11:38:21 AM	0	6.86	64.2	62.2	0
3/14/2024, 11:48:21 AM	0	6.86	64.6	61	0
3/14/2024, 11:58:21 AM	0	6.86	64.9	59.9	0
3/14/2024, 12:08:21 PM	0	6.86	65.1	58.7	0
3/14/2024, 12:18:21 PM	0	6.86	65.5	57.6	0
3/14/2024, 12:28:21 PM	0	6.869	65.8	56.4	0
3/14/2024, 12:38:21 PM	0	6.869	66.2	55.2	0
3/14/2024, 12:48:21 PM	0	6.869	66.2	54.5	0
3/14/2024, 12:58:21 PM	0	6.869	66	53.7	0
3/14/2024, 1:08:21 PM	0	6.869	65.8	52.9	0
3/14/2024, 1:18:21 PM	0	6.869	66	52.3	0
3/14/2024, 1:28:21 PM	0	6.869	66.2	51.5	0
3/14/2024, 1:38:21 PM	0	6.869	66.7	50.8	0
3/14/2024, 1:48:21 PM	0	6.869	67.3	50	0

East Monitoring Station

Time Stamp	H ₂ S (PPB)	Battery (Volts)	Temperature (°F)	Humidity (%)	1-Hour Average (ppb)
3/14/2024, 1:58:21 PM	0	6.869	67.8	49.1	0
3/14/2024, 2:08:21 PM	0	6.869	68	48	0
3/14/2024, 2:18:21 PM	0	6.869	68	47.4	0
3/14/2024, 2:28:21 PM	0	6.869	68	46.8	0
3/14/2024, 2:38:21 PM	0	6.877	67.6	46.3	0
3/14/2024, 2:48:21 PM	0	6.877	66.9	45.7	0
3/14/2024, 2:58:21 PM	0	6.877	66.2	45.4	0
3/14/2024, 3:08:21 PM	0	6.877	65.7	45.1	0
3/14/2024, 3:18:21 PM	0	6.869	64.9	45	0
3/14/2024, 3:28:21 PM	0	6.869	64.4	44.8	0
3/14/2024, 3:38:21 PM	0	6.869	63.7	44.7	0
3/14/2024, 3:48:21 PM	0	6.869	63.1	44.6	0
3/14/2024, 3:58:21 PM	0	6.869	62.6	44.4	0
3/14/2024, 4:08:21 PM	0	6.869	62.2	44.3	0
3/14/2024, 4:18:21 PM	0	6.869	61.7	44.3	0
3/14/2024, 4:28:21 PM	0	6.869	61	44.9	0
3/14/2024, 4:38:21 PM	0	6.869	59.5	45.5	0
3/14/2024, 4:48:21 PM	0	6.869	58.1	46.2	0
3/14/2024, 4:58:21 PM	0	6.869	56.8	46.8	0
3/14/2024, 5:08:21 PM	0	6.86	55.6	47.4	0
3/14/2024, 5:18:21 PM	0	6.86	54.3	47.9	0
3/14/2024, 5:28:21 PM	0	6.86	53.4	48.6	0
3/14/2024, 5:38:21 PM	0	6.851	52.5	49.5	0
3/14/2024, 5:48:21 PM	0	6.851	51.4	50.6	0
3/14/2024, 5:58:21 PM	0	6.851	50.7	51.7	0
3/14/2024, 6:08:21 PM	0	6.851	50	52.7	0
3/14/2024, 6:18:21 PM	0	6.851	49.5	53.5	0
3/14/2024, 6:28:21 PM	0	6.842	49.1	54.3	0
3/14/2024, 6:38:21 PM	0	6.842	48.6	55.2	0
3/14/2024, 6:48:21 PM	0	6.851	48	56	0
3/14/2024, 6:58:21 PM	0	6.842	47.8	56.8	0
3/14/2024, 7:08:21 PM	0	6.842	47.5	57.5	0
3/14/2024, 7:18:21 PM	0	6.842	47.3	58.2	0
3/14/2024, 7:28:21 PM	0	6.842	47.1	59	0
3/14/2024, 7:38:21 PM	0	6.842	47.1	59.9	0
3/14/2024, 7:48:21 PM	0	6.833	47.1	60.8	0
3/14/2024, 7:58:21 PM	0	6.842	46.9	61.5	0
3/14/2024, 8:08:21 PM	0	6.842	46.9	62.2	0
3/14/2024, 8:18:21 PM	0	6.833	46.8	62.8	0
3/14/2024, 8:28:21 PM	0	6.833	46.6	63.2	0
3/14/2024, 8:38:21 PM	0	6.842	46.4	63.7	0
3/14/2024, 8:48:21 PM	0	6.842	46.2	64.2	0
3/14/2024, 8:58:21 PM	0	6.842	46.2	64.8	0
3/14/2024, 9:08:21 PM	0	6.833	46	65.3	0
3/14/2024, 9:18:21 PM	0	6.833	46	65.8	0
3/14/2024, 9:28:21 PM	0	6.833	45.9	66.4	0
3/14/2024, 9:38:21 PM	0	6.833	45.9	67	0
3/14/2024, 9:48:21 PM	0	6.833	45.9	67.5	0
3/14/2024, 9:58:21 PM	0	6.833	45.7	68	0
3/14/2024, 10:08:21 PM	0	6.833	45.7	68.6	0
3/14/2024, 10:18:21 PM	0	6.833	45.7	69.1	0
3/14/2024, 10:28:21 PM	0	6.833	45.5	69.6	0
3/14/2024, 10:38:21 PM	0	6.833	45.5	70.1	0

East Monitoring Station

Time Stamp	H ₂ S (PPB)	Battery (Volts)	Temperature (°F)	Humidity (%)	1-Hour Average (ppb)
3/14/2024, 10:48:21 PM	0	6.833	45.3	70.7	0
3/14/2024, 10:58:21 PM	0	6.833	45.3	71.1	0
3/14/2024, 11:08:21 PM	0	6.833	45.3	71.5	0
3/14/2024, 11:18:21 PM	0	6.825	45.1	72	0
3/14/2024, 11:28:21 PM	0	6.833	45.1	72.4	0
3/14/2024, 11:38:21 PM	0	6.833	45.1	72.8	0
3/14/2024, 11:48:21 PM	0	6.833	45.1	73.3	0
3/14/2024, 11:58:21 PM	0	6.833	45.1	73.7	0
3/15/2024, 12:08:21 AM	0	6.833	45.1	74	0
3/15/2024, 12:18:21 AM	0	6.833	45.1	74.4	0
3/15/2024, 12:28:21 AM	0	6.833	45	74.6	0
3/15/2024, 12:38:21 AM	0	6.833	45	74.9	0
3/15/2024, 12:48:21 AM	0	6.825	44.8	75.2	0
3/15/2024, 12:58:21 AM	0	6.825	44.6	75.5	0
3/15/2024, 1:08:21 AM	0	6.833	44.4	75.6	0
3/15/2024, 1:18:21 AM	0	6.833	44.2	75.9	0
3/15/2024, 1:28:21 AM	0	6.833	44.1	76.1	0
3/15/2024, 1:38:21 AM	0	6.833	43.9	76.4	0
3/15/2024, 1:48:21 AM	0	6.825	43.9	76.6	0
3/15/2024, 1:58:21 AM	0	6.825	43.7	76.9	0
3/15/2024, 2:08:21 AM	0	6.825	43.7	77.2	0
3/15/2024, 2:18:21 AM	0	6.825	43.5	77.4	0
3/15/2024, 2:28:21 AM	0	6.825	43.5	77.7	0
3/15/2024, 2:38:21 AM	0	6.825	43.5	78	0
3/15/2024, 2:48:21 AM	0	6.825	43.5	78.2	0
3/15/2024, 2:58:21 AM	0	6.825	43.5	78.4	0
3/15/2024, 3:08:21 AM	0	6.825	43.3	78.6	0
3/15/2024, 3:18:21 AM	0	6.825	43.3	78.9	0
3/15/2024, 3:28:21 AM	0	6.825	43.3	79.1	0
3/15/2024, 3:38:21 AM	0	6.825	43.3	79.3	0
3/15/2024, 3:48:21 AM	0	6.825	43.3	79.4	0
3/15/2024, 3:58:21 AM	0	6.825	43.2	79.6	0
3/15/2024, 4:08:21 AM	0	6.825	43	79.8	0
3/15/2024, 4:18:21 AM	0	6.825	42.8	79.9	0
3/15/2024, 4:28:21 AM	0	6.825	42.6	80.1	0
3/15/2024, 4:38:21 AM	0	6.825	42.4	80.2	0
3/15/2024, 4:48:21 AM	0	6.825	42.3	80.3	0
3/15/2024, 4:58:21 AM	0	6.825	42.3	80.6	0
3/15/2024, 5:08:21 AM	0	6.825	42.3	80.8	0
3/15/2024, 5:18:21 AM	0	6.825	42.3	81	0
3/15/2024, 5:28:21 AM	0	6.825	42.3	81.2	0
3/15/2024, 5:38:21 AM	0	6.825	42.3	81.4	0
3/15/2024, 5:48:21 AM	0	6.825	42.3	81.6	0
3/15/2024, 5:58:21 AM	0	6.825	42.3	81.8	0
3/15/2024, 6:08:21 AM	0	6.825	42.3	81.9	0
3/15/2024, 6:18:21 AM	0	6.825	42.3	82.1	0
3/15/2024, 6:28:21 AM	0	6.825	42.3	82.2	0
3/15/2024, 6:38:21 AM	0	6.825	42.3	82.4	0
3/15/2024, 6:48:21 AM	0	6.825	42.3	82.5	0
3/15/2024, 6:58:21 AM	0	6.825	42.3	82.7	0
3/15/2024, 7:08:21 AM	0	6.825	42.4	82.9	0
3/15/2024, 7:18:21 AM	0	6.825	42.4	83	0
3/15/2024, 7:28:21 AM	0	6.825	42.4	83.2	0

East Monitoring Station

Time Stamp	H ₂ S (PPB)	Battery (Volts)	Temperature (°F)	Humidity (%)	1-Hour Average (ppb)
3/15/2024, 7:38:21 AM	0	6.825	42.6	83.3	0
3/15/2024, 7:48:21 AM	0	6.825	42.6	83.5	0
3/15/2024, 7:58:21 AM	0	6.825	42.6	83.5	0
3/15/2024, 8:08:21 AM	0	6.825	42.6	83.7	0
3/15/2024, 8:18:21 AM	0	6.825	42.8	83.8	0
3/15/2024, 8:28:21 AM	0	6.825	42.8	83.9	0
3/15/2024, 8:38:21 AM	0	6.825	42.8	84	0
3/15/2024, 8:48:21 AM	0	6.825	42.8	84.1	0
3/15/2024, 8:58:21 AM	0	6.825	42.8	84.2	0
3/15/2024, 9:08:21 AM	0	6.825	43	84.3	0
3/15/2024, 9:18:21 AM	0	6.825	43	84.4	0
3/15/2024, 9:28:21 AM	0	6.825	43	84.5	0
3/15/2024, 9:38:21 AM	0	6.825	43	84.6	0
3/15/2024, 9:48:21 AM	0	6.825	43.2	84.7	0
3/15/2024, 9:58:21 AM	0	6.825	43.2	84.8	0
3/15/2024, 10:08:21 AM	0	6.825	43.3	84.9	0
3/15/2024, 10:18:21 AM	0	6.825	43.3	85	0
3/15/2024, 10:28:21 AM	0	6.825	43.5	85.1	0
3/15/2024, 10:38:21 AM	0	6.825	43.5	85.1	0
3/15/2024, 10:48:21 AM	0	6.825	43.5	85.2	0
3/15/2024, 10:58:21 AM	0	6.825	43.7	85.3	0
3/15/2024, 11:08:21 AM	0	6.825	43.9	85.4	0
3/15/2024, 11:18:21 AM	0	6.825	43.9	85.4	0
3/15/2024, 11:28:21 AM	0	6.825	44.1	85.5	0
3/15/2024, 11:38:21 AM	0	6.825	44.4	85.6	0
3/15/2024, 11:48:21 AM	0	6.825	44.8	85.7	0
3/15/2024, 11:58:21 AM	0	6.825	45.1	85.7	0
3/15/2024, 12:08:21 PM	0	6.816	45.3	85.7	0
3/15/2024, 12:18:21 PM	0	6.825	45.7	85.6	0
3/15/2024, 12:28:21 PM	0	6.825	46	85.6	0
3/15/2024, 12:38:21 PM	0	6.833	46.6	85.5	0
3/15/2024, 12:48:21 PM	0	6.833	46.9	85.4	0
3/15/2024, 12:58:21 PM	0	6.833	47.3	85.2	0
3/15/2024, 1:08:21 PM	0	6.833	47.5	85	0
3/15/2024, 1:18:21 PM	0	6.833	47.7	84.8	0
3/15/2024, 1:28:21 PM	0	6.833	48	84.4	0
3/15/2024, 1:38:21 PM	0	6.833	48.2	84.3	0
3/15/2024, 1:48:21 PM	0	6.833	48.6	83.9	0
3/15/2024, 1:58:21 PM	0	6.825	48.9	83.6	0
3/15/2024, 2:08:21 PM	0	6.833	49.8	83.3	0
3/15/2024, 2:18:21 PM	0	6.833	50.2	82.9	0
3/15/2024, 2:28:21 PM	0	6.842	50.4	82.5	0
3/15/2024, 2:38:21 PM	0	6.833	50.4	82.1	0
3/15/2024, 2:48:21 PM	0	6.833	50.5	81.7	0
3/15/2024, 2:58:21 PM	0	6.833	50.5	81.2	0
3/15/2024, 3:08:21 PM	0	6.842	50.5	80.8	0
3/15/2024, 3:18:21 PM	0	6.842	50.9	80.5	0
3/15/2024, 3:28:21 PM	0	6.842	51.3	80	0
3/15/2024, 3:38:21 PM	0	6.833	52	79.5	0
3/15/2024, 3:48:21 PM	0	6.842	52.3	78.8	0
3/15/2024, 3:58:21 PM	0	6.851	52.3	78.2	0
3/15/2024, 4:08:21 PM	0	6.842	52	77.8	0
3/15/2024, 4:18:21 PM	0	6.842	52	77.4	0

East Monitoring Station

Time Stamp	H ₂ S (PPB)	Battery (Volts)	Temperature (°F)	Humidity (%)	1-Hour Average (ppb)
3/15/2024, 4:28:21 PM	0	6.842	51.6	76.9	0
3/15/2024, 4:38:21 PM	0	6.842	51.3	76.5	0
3/15/2024, 4:48:21 PM	0	6.842	50.9	76.1	0
3/15/2024, 4:58:21 PM	0	6.851	50.7	75.8	0
3/15/2024, 5:08:21 PM	0	6.842	50.7	75.6	0
3/15/2024, 5:18:21 PM	0	6.842	50.4	75.1	0
3/15/2024, 5:28:21 PM	0	6.842	50.4	74.9	0
3/15/2024, 5:38:21 PM	0	6.833	50.2	74.6	0
3/15/2024, 5:48:21 PM	0	6.842	49.8	74.4	0
3/15/2024, 5:58:21 PM	0	6.842	49.3	74.2	0
3/15/2024, 6:08:21 PM	0	6.842	48.6	74.1	0
3/15/2024, 6:18:21 PM	0	6.842	48	74.2	0
3/15/2024, 6:28:21 PM	0	6.842	47.3	74.2	0
3/15/2024, 6:38:21 PM	0	6.842	46.6	74.3	0
3/15/2024, 6:48:21 PM	0	6.842	46	74.4	0
3/15/2024, 6:58:21 PM	0	6.833	45.5	74.5	0
3/15/2024, 7:08:21 PM	0	6.833	45	74.5	0
3/15/2024, 7:18:21 PM	0	6.833	44.4	74.8	0
3/15/2024, 7:28:21 PM	0	6.833	44.1	75	0
3/15/2024, 7:38:21 PM	0	6.833	43.5	75	0
3/15/2024, 7:48:21 PM	0	6.825	42.8	75.2	0
3/15/2024, 7:58:21 PM	0	6.825	42.3	75.3	0
3/15/2024, 8:08:21 PM	0	6.825	41.7	75.6	0
3/15/2024, 8:18:21 PM	0	6.825	41.9	76.1	0
3/15/2024, 8:28:21 PM	0	6.825	42.1	76.5	0
3/15/2024, 8:38:21 PM	0	6.825	42.4	76.7	0
3/15/2024, 8:48:21 PM	0	6.825	42.4	76.8	0
3/15/2024, 8:58:21 PM	0	6.825	42.3	76.9	0
3/15/2024, 9:08:21 PM	0	6.825	42.1	77.1	0
3/15/2024, 9:18:21 PM	0	6.825	41.9	77.3	0
3/15/2024, 9:28:21 PM	0	6.825	41.9	77.6	0
3/15/2024, 9:38:21 PM	0	6.825	42.1	77.9	0
3/15/2024, 9:48:21 PM	0	6.816	42.3	78.1	0
3/15/2024, 9:58:21 PM	0	6.825	42.3	78.4	0
3/15/2024, 10:08:21 PM	0	6.825	42.4	78.6	0
3/15/2024, 10:18:21 PM	0	6.825	42.8	78.7	0
3/15/2024, 10:28:21 PM	0	6.825	42.8	78.9	0
3/15/2024, 10:38:21 PM	0	6.825	43	79	0
3/15/2024, 10:48:21 PM	0	6.825	43.2	79.1	0
3/15/2024, 10:58:21 PM	0	6.825	43.3	79.1	0
3/15/2024, 11:08:21 PM	0	6.825	43.3	79.2	0
3/15/2024, 11:18:21 PM	0	6.825	43.3	79	0
3/15/2024, 11:28:21 PM	0	6.825	43.2	78.9	0
3/15/2024, 11:38:21 PM	0	6.825	43	78.8	0
3/15/2024, 11:48:21 PM	0	6.825	42.8	78.7	0
3/15/2024, 11:58:21 PM	0	6.825	42.6	78.6	0
3/16/2024, 12:08:21 AM	0	6.825	42.4	78.5	0
3/16/2024, 12:18:21 AM	0	6.825	42.3	78.5	0
3/16/2024, 12:28:21 AM	0	6.825	42.1	78.5	0
3/16/2024, 12:38:21 AM	0	6.816	41.9	78.4	0
3/16/2024, 12:48:21 AM	0	6.816	41.7	78.3	0
3/16/2024, 12:58:21 AM	0	6.816	41.5	78.2	0
3/16/2024, 1:08:21 AM	0	6.816	41.4	78.1	0

East Monitoring Station

Time Stamp	H ₂ S (PPB)	Battery (Volts)	Temperature (°F)	Humidity (%)	1-Hour Average (ppb)
3/16/2024, 1:18:21 AM	0	6.816	41.2	78	0
3/16/2024, 1:28:21 AM	0	6.816	41	77.9	0
3/16/2024, 1:38:21 AM	0	6.816	40.8	77.8	0
3/16/2024, 1:48:21 AM	0	6.816	40.6	77.7	0
3/16/2024, 1:58:21 AM	0	6.816	40.6	77.7	0
3/16/2024, 2:08:21 AM	0	6.816	40.5	77.6	0
3/16/2024, 2:18:21 AM	0	6.816	40.3	77.6	0
3/16/2024, 2:28:21 AM	0	6.816	40.1	77.6	0
3/16/2024, 2:38:21 AM	0	6.816	40.1	77.6	0
3/16/2024, 2:48:21 AM	0	6.816	39.9	77.6	0
3/16/2024, 2:58:21 AM	0	6.816	39.9	77.5	0
3/16/2024, 3:08:21 AM	0	6.816	39.7	77.5	0
3/16/2024, 3:18:21 AM	0	6.807	39.6	77.5	0
3/16/2024, 3:28:21 AM	0	6.807	39.6	77.5	0
3/16/2024, 3:38:21 AM	0	6.807	39.4	77.5	0
3/16/2024, 3:48:21 AM	0	6.807	39.4	77.4	0
3/16/2024, 3:58:21 AM	0	6.807	39.2	77.4	0
3/16/2024, 4:08:21 AM	0	6.807	39	77.3	0
3/16/2024, 4:18:21 AM	0	6.807	39	77.3	0
3/16/2024, 4:28:21 AM	0	6.807	39	77.3	0
3/16/2024, 4:38:21 AM	0	6.807	38.8	77.2	0
3/16/2024, 4:48:21 AM	0	6.807	38.8	77.2	0
3/16/2024, 4:58:21 AM	0	6.807	38.8	77.2	0
3/16/2024, 5:08:21 AM	0	6.807	38.8	77.2	0
3/16/2024, 5:18:21 AM	0	6.807	38.8	77.2	0
3/16/2024, 5:28:21 AM	0	6.807	38.8	77.3	0
3/16/2024, 5:38:21 AM	0	6.807	38.8	77.3	0
3/16/2024, 5:48:21 AM	0	6.807	38.8	77.4	0
3/16/2024, 5:58:21 AM	0	6.807	38.8	77.5	0
3/16/2024, 6:08:21 AM	0	6.807	38.8	77.6	0
3/16/2024, 6:18:21 AM	0	6.807	38.8	77.7	0
3/16/2024, 6:28:21 AM	0	6.807	38.8	77.8	0
3/16/2024, 6:38:21 AM	0	6.807	39	77.9	0
3/16/2024, 6:48:21 AM	0	6.807	39	78	0
3/16/2024, 6:58:21 AM	0	6.807	39.2	78.1	0
3/16/2024, 7:08:21 AM	0	6.807	39.2	78.3	0
3/16/2024, 7:18:21 AM	0	6.807	39.2	78.3	0
3/16/2024, 7:28:21 AM	0	6.807	39.2	78.1	0
3/16/2024, 7:38:21 AM	0	6.807	39.2	77.8	0
3/16/2024, 7:48:21 AM	0	6.807	39.2	77.7	0
3/16/2024, 7:58:21 AM	0	6.807	39.2	77.5	0
3/16/2024, 8:08:21 AM	0	6.807	39.4	77.2	0
3/16/2024, 8:18:21 AM	0	6.807	39.4	77	0
3/16/2024, 8:28:21 AM	0	6.807	39.6	76.9	0
3/16/2024, 8:38:21 AM	0	6.807	39.9	76.7	0
3/16/2024, 8:48:21 AM	0	6.807	40.1	76.5	0
3/16/2024, 8:58:21 AM	0	6.807	40.3	76.3	0
3/16/2024, 9:08:21 AM	0	6.807	40.5	76	0
3/16/2024, 9:18:21 AM	0	6.807	40.8	75.9	0
3/16/2024, 9:28:21 AM	0	6.807	41	75.6	0
3/16/2024, 9:38:21 AM	0	6.807	41.2	75.5	0
3/16/2024, 9:48:21 AM	0	6.807	41.4	75.2	0
3/16/2024, 9:58:21 AM	0	6.816	41.5	75	0

East Monitoring Station

Time Stamp	H ₂ S (PPB)	Battery (Volts)	Temperature (°F)	Humidity (%)	1-Hour Average (ppb)
3/16/2024, 10:08:21 AM	0	6.816	42.3	74.7	0
3/16/2024, 10:18:21 AM	0	6.816	42.6	74.3	0
3/16/2024, 10:28:21 AM	0	6.816	43.3	74	0
3/16/2024, 10:38:21 AM	0	6.816	44.2	73.6	0
3/16/2024, 10:48:21 AM	0	6.816	45.5	73.1	0
3/16/2024, 10:58:21 AM	0	6.825	46	72.5	0
3/16/2024, 11:08:21 AM	0	6.825	46	71.9	0
3/16/2024, 11:18:21 AM	0	6.825	46.2	71.6	0
3/16/2024, 11:28:21 AM	0	6.825	46.9	71.2	0
3/16/2024, 11:38:21 AM	0	6.825	47.5	70.8	0
3/16/2024, 11:48:21 AM	0	6.825	48	70.3	0
3/16/2024, 11:58:21 AM	0	6.825	48.7	69.8	0
3/16/2024, 12:08:21 PM	0	6.825	49.3	69.2	0
3/16/2024, 12:18:21 PM	0	6.833	50	68.6	0
3/16/2024, 12:28:21 PM	0	6.833	50.5	68	0
3/16/2024, 12:38:21 PM	0	6.833	51.1	67.4	0
3/16/2024, 12:48:21 PM	0	6.833	51.3	66.8	0
3/16/2024, 12:58:21 PM	0	6.833	51.3	66.3	0
3/16/2024, 1:08:21 PM	0	6.842	51.8	65.8	0
3/16/2024, 1:18:21 PM	0	6.833	52.3	65.2	0
3/16/2024, 1:28:21 PM	0	6.842	53.1	64.6	0
3/16/2024, 1:38:21 PM	0	6.833	53.6	64	0
3/16/2024, 1:48:21 PM	0	6.833	54	63.3	0
3/16/2024, 1:58:21 PM	0	6.833	54.7	62.7	0
3/16/2024, 2:08:21 PM	0	6.842	55.2	61.9	0
3/16/2024, 2:18:21 PM	0	6.842	55.9	61.2	0
3/16/2024, 2:28:21 PM	0	6.842	56.1	60.4	0
3/16/2024, 2:38:21 PM	0	6.842	56.1	59.7	0
3/16/2024, 2:48:21 PM	0	6.842	56.3	58.9	0
3/16/2024, 2:58:21 PM	0	6.842	56.5	58.2	0
3/16/2024, 3:08:21 PM	0	6.851	56.5	57.4	0
3/16/2024, 3:18:21 PM	0	6.851	56.5	56.8	0
3/16/2024, 3:28:21 PM	0	6.851	56.3	56.1	0
3/16/2024, 3:38:21 PM	0	6.851	55.9	55.6	0
3/16/2024, 3:48:21 PM	0	6.851	55.8	55.2	0
3/16/2024, 3:58:21 PM	0	6.851	55.6	54.8	0
3/16/2024, 4:08:21 PM	0	6.851	55.4	54.4	0
3/16/2024, 4:18:21 PM	0	6.851	55.4	53.9	0
3/16/2024, 4:28:21 PM	0	6.851	55	53.7	0
3/16/2024, 4:38:21 PM	0	6.851	54.9	53.2	0
3/16/2024, 4:48:21 PM	0	6.851	54.7	53	0
3/16/2024, 4:58:21 PM	0	6.851	54.5	52.8	0
3/16/2024, 5:08:21 PM	0	6.851	54.3	52.6	0
3/16/2024, 5:18:21 PM	0	6.851	54.1	52.4	0
3/16/2024, 5:28:21 PM	0	6.842	54	52.3	0
3/16/2024, 5:38:21 PM	0	6.842	53.8	52.3	0
3/16/2024, 5:48:21 PM	0	6.842	53.6	52.3	0
3/16/2024, 5:58:21 PM	0	6.842	53.4	52.1	0
3/16/2024, 6:08:21 PM	0	6.842	53.2	51.8	0
3/16/2024, 6:18:21 PM	0	6.842	53.1	52	0
3/16/2024, 6:28:21 PM	0	6.842	52.9	52.4	0
3/16/2024, 6:38:21 PM	0	6.851	52.3	52.8	0
3/16/2024, 6:48:21 PM	0	6.842	52.2	53.2	0

East Monitoring Station

Time Stamp	H ₂ S (PPB)	Battery (Volts)	Temperature (°F)	Humidity (%)	1-Hour Average (ppb)
3/16/2024, 6:58:21 PM	0	6.842	51.6	53.6	0
3/16/2024, 7:08:21 PM	0	6.842	51.4	53.7	0
3/16/2024, 7:18:21 PM	0	6.851	51.3	53.8	0
3/16/2024, 7:28:21 PM	0	6.842	50.9	53.8	0
3/16/2024, 7:38:21 PM	0	6.842	50.7	54	0
3/16/2024, 7:48:21 PM	0	6.851	50.5	54	0
3/16/2024, 7:58:21 PM	0	6.851	50.2	53.9	0
3/16/2024, 8:08:21 PM	0	6.851	50.2	54.1	0
3/16/2024, 8:18:21 PM	0	6.851	50	54.3	0
3/16/2024, 8:28:21 PM	0	6.842	49.8	54.8	0
3/16/2024, 8:38:21 PM	0	6.842	49.6	55	0
3/16/2024, 8:48:21 PM	0	6.833	49.5	55.4	0
3/16/2024, 8:58:21 PM	0	6.833	49.5	55.1	0
3/16/2024, 9:08:21 PM	0	6.842	49.8	55.1	0
3/16/2024, 9:18:21 PM	0	6.833	49.8	55.3	0
3/16/2024, 9:28:21 PM	0	6.833	50	55.2	0
3/16/2024, 9:38:21 PM	0	6.842	50.2	55.1	0
3/16/2024, 9:48:21 PM	0	6.842	50.7	55.4	0
3/16/2024, 9:58:21 PM	0	6.842	51.1	55.9	0
3/16/2024, 10:08:21 PM	0	6.842	50.9	56.8	0
3/16/2024, 10:18:21 PM	0	6.842	50.2	57.7	0
3/16/2024, 10:28:21 PM	0	6.842	49.6	58.7	0
3/16/2024, 10:38:21 PM	0	6.842	49.1	59.8	0
3/16/2024, 10:48:21 PM	0	6.842	48.4	60.7	0
3/16/2024, 10:58:21 PM	0	6.842	48	61.7	0
3/16/2024, 11:08:21 PM	0	6.842	47.5	62.4	0
3/16/2024, 11:18:21 PM	0	6.842	46.8	62.8	0
3/16/2024, 11:28:21 PM	0	6.842	46	63.2	0
3/16/2024, 11:38:21 PM	0	6.833	45.1	63.7	0
3/16/2024, 11:48:21 PM	0	6.833	44.6	64.2	0
3/16/2024, 11:58:21 PM	0	6.833	44.2	64.7	0
3/17/2024, 12:08:21 AM	0	6.833	43.7	65.3	0
3/17/2024, 12:18:21 AM	0	6.833	43.5	65.8	0
3/17/2024, 12:28:21 AM	0	6.816	43.2	66.4	0
3/17/2024, 12:38:21 AM	0	6.825	43	66.9	0
3/17/2024, 12:48:21 AM	0	6.825	42.8	67.5	0
3/17/2024, 12:58:21 AM	0	6.825	42.6	67.9	0
3/17/2024, 1:08:21 AM	0	6.816	42.4	68.4	0
3/17/2024, 1:18:21 AM	0	6.825	42.3	68.8	0
3/17/2024, 1:28:21 AM	0	6.825	42.1	69.2	0
3/17/2024, 1:38:21 AM	0	6.825	42.1	69.6	0
3/17/2024, 1:48:21 AM	0	6.825	41.9	69.9	0
3/17/2024, 1:58:21 AM	0	6.825	41.9	70.3	0
3/17/2024, 2:08:21 AM	0	6.825	41.9	70.6	0
3/17/2024, 2:18:21 AM	0	6.825	41.9	70.8	0
3/17/2024, 2:28:21 AM	0	6.825	41.9	71.1	0
3/17/2024, 2:38:21 AM	0	6.816	41.9	71.4	0
3/17/2024, 2:48:21 AM	0	6.816	41.7	71.6	0
3/17/2024, 2:58:21 AM	0	6.816	41.7	71.9	0
3/17/2024, 3:08:21 AM	0	6.816	41.7	72	0
3/17/2024, 3:18:21 AM	0	6.816	41.7	72.2	0
3/17/2024, 3:28:21 AM	0	6.816	41.5	72.4	0
3/17/2024, 3:38:21 AM	0	6.816	41.5	72.6	0

East Monitoring Station

Time Stamp	H ₂ S (PPB)	Battery (Volts)	Temperature (°F)	Humidity (%)	1-Hour Average (ppb)
3/17/2024, 3:48:21 AM	0	6.816	41.5	72.8	0
3/17/2024, 3:58:21 AM	0	6.816	41.4	73	0
3/17/2024, 4:08:21 AM	0	6.816	41.4	73.2	0
3/17/2024, 4:18:21 AM	0	6.816	41.4	73.4	0
3/17/2024, 4:28:21 AM	0	6.816	41.4	73.6	0
3/17/2024, 4:38:21 AM	0	6.816	41.4	73.9	0
3/17/2024, 4:48:21 AM	0	6.816	41.4	74.1	0
3/17/2024, 4:58:21 AM	0	6.816	41.5	74.4	0
3/17/2024, 5:08:21 AM	0	6.816	41.4	74.6	0
3/17/2024, 5:18:21 AM	0	6.816	41.4	74.8	0
3/17/2024, 5:28:21 AM	0	6.816	41.2	75.1	0
3/17/2024, 5:38:21 AM	0	6.816	41.2	75.4	0
3/17/2024, 5:48:21 AM	0	6.816	41.2	75.7	0
3/17/2024, 5:58:21 AM	0	6.816	41	75.9	0
3/17/2024, 6:08:21 AM	0	6.816	40.8	76	0
3/17/2024, 6:18:21 AM	0	6.816	40.5	76.1	0
3/17/2024, 6:28:21 AM	0	6.816	40.1	76.2	0
3/17/2024, 6:38:21 AM	0	6.816	39.9	76.4	0
3/17/2024, 6:48:21 AM	0	6.816	39.7	76.6	0
3/17/2024, 6:58:21 AM	0	6.816	39.6	76.8	0
3/17/2024, 7:08:21 AM	0	6.807	39.6	77.1	0
3/17/2024, 7:18:21 AM	0	6.807	39.7	77.4	0
3/17/2024, 7:28:21 AM	0	6.807	39.9	77.6	0
3/17/2024, 7:38:21 AM	0	6.807	39.9	77.7	0
3/17/2024, 7:48:21 AM	0	6.807	39.9	77.8	0
3/17/2024, 7:58:21 AM	0	6.807	40.1	77.9	0
3/17/2024, 8:08:21 AM	0	6.807	40.5	78	0
3/17/2024, 8:18:21 AM	0	6.816	40.6	77.9	0
3/17/2024, 8:28:21 AM	0	6.816	41	77.8	0
3/17/2024, 8:38:21 AM	0	6.816	41.7	77.7	0
3/17/2024, 8:48:21 AM	0	6.816	42.6	77.4	0
3/17/2024, 8:58:21 AM	0	6.816	43.3	77.2	0
3/17/2024, 9:08:21 AM	0	6.816	44.1	76.7	0
3/17/2024, 9:18:21 AM	0	6.816	44.6	76.3	0
3/17/2024, 9:28:21 AM	0	6.825	44.8	75.6	0
3/17/2024, 9:38:21 AM	0	6.825	45	75	0
3/17/2024, 9:48:21 AM	0	6.825	45	73.9	0
3/17/2024, 9:58:21 AM	0	6.825	45	73.3	0
3/17/2024, 10:08:21 AM	0	6.825	45	72.6	0
3/17/2024, 10:18:21 AM	0	6.825	44.8	72	0
3/17/2024, 10:28:21 AM	0	6.825	45.5	71.6	0
3/17/2024, 10:38:21 AM	0	6.825	46.4	71	0
3/17/2024, 10:48:21 AM	0	6.825	47.3	70.4	0
3/17/2024, 10:58:21 AM	0	6.825	48.2	69.8	0
3/17/2024, 11:08:21 AM	0	6.833	49.1	68.8	0
3/17/2024, 11:18:21 AM	0	6.833	49.1	67.7	0
3/17/2024, 11:28:21 AM	0	6.833	48.7	66.6	0
3/17/2024, 11:38:21 AM	0	6.833	48	65.7	0
3/17/2024, 11:48:21 AM	0	6.833	47.5	65	0
3/17/2024, 11:58:21 AM	0	6.833	46.9	64.3	0
3/17/2024, 12:08:21 PM	0	6.833	46.4	63.7	0
3/17/2024, 12:18:21 PM	0	6.825	46.2	63.4	0
3/17/2024, 12:28:21 PM	0	6.833	46	63	0

East Monitoring Station

Time Stamp	H ₂ S (PPB)	Battery (Volts)	Temperature (°F)	Humidity (%)	1-Hour Average (ppb)
3/17/2024, 12:38:21 PM	0	6.833	46.2	62.6	0
3/17/2024, 12:48:21 PM	0	6.833	46.6	62.2	0
3/17/2024, 12:58:21 PM	0	6.833	46.8	61.7	0
3/17/2024, 1:08:21 PM	0	6.833	47.1	61.3	0
3/17/2024, 1:18:21 PM	0	6.833	47.3	60.8	0
3/17/2024, 1:28:21 PM	0	6.833	47.1	60.4	0
3/17/2024, 1:38:21 PM	0	6.833	46.9	59.9	0
3/17/2024, 1:48:21 PM	0	6.833	46.6	59.4	0
3/17/2024, 1:58:21 PM	0	6.833	46.4	59	0
3/17/2024, 2:08:21 PM	0	6.833	46.2	58.8	0
3/17/2024, 2:18:21 PM	0	6.833	46	58.6	0
3/17/2024, 2:28:21 PM	0	6.833	46.6	58.5	0
3/17/2024, 2:38:21 PM	0	6.833	46.6	58.3	0
3/17/2024, 2:48:21 PM	0	6.833	46.4	58.4	0
3/17/2024, 2:58:21 PM	0	6.833	46.4	58.5	0
3/17/2024, 3:08:21 PM	0	6.833	46.6	58.5	0
3/17/2024, 3:18:21 PM	0	6.833	46.9	58.2	0
3/17/2024, 3:28:21 PM	0	6.833	47.3	58	0
3/17/2024, 3:38:21 PM	0	6.833	46.9	57.6	0
3/17/2024, 3:48:21 PM	0	6.825	46.4	57.9	0
3/17/2024, 3:58:21 PM	0	6.833	45.9	58.4	0
3/17/2024, 4:08:21 PM	0	6.833	45.7	58.5	0
3/17/2024, 4:18:21 PM	0	6.833	45.5	58.3	0
3/17/2024, 4:28:21 PM	0	6.833	45.1	58.1	0
3/17/2024, 4:38:21 PM	0	6.825	44.8	57.9	0
3/17/2024, 4:48:21 PM	0	6.825	44.4	58	0
3/17/2024, 4:58:21 PM	0	6.825	43.9	58	0
3/17/2024, 5:08:21 PM	0	6.825	43.3	58	0
3/17/2024, 5:18:21 PM	0	6.825	42.8	58.1	0
3/17/2024, 5:28:21 PM	0	6.825	42.4	58.3	0
3/17/2024, 5:38:21 PM	0	6.825	42.3	58.5	0
3/17/2024, 5:48:21 PM	0	6.825	41.9	58.7	0
3/17/2024, 5:58:21 PM	0	6.816	41.7	58.9	0
3/17/2024, 6:08:21 PM	0	6.816	41.4	59.1	0
3/17/2024, 6:18:21 PM	0	6.816	41.2	59.3	0
3/17/2024, 6:28:21 PM	0	6.816	40.8	59.6	0
3/17/2024, 6:38:21 PM	0	6.816	40.1	60.1	0
3/17/2024, 6:48:21 PM	0	6.816	39.6	60.7	0
3/17/2024, 6:58:21 PM	0	6.816	38.8	61.2	0
3/17/2024, 7:08:21 PM	0	6.807	38.5	61.8	0
3/17/2024, 7:18:21 PM	0	6.807	37.9	62.4	0
3/17/2024, 7:28:21 PM	0	6.807	37.9	62.9	0
3/17/2024, 7:38:21 PM	0	6.807	37.8	63.3	0
3/17/2024, 7:48:21 PM	0	6.807	37.6	63.7	0
3/17/2024, 7:58:21 PM	0	6.807	37.4	64	0
3/17/2024, 8:08:21 PM	0	6.798	37.4	64.3	0
3/17/2024, 8:18:21 PM	0	6.798	37.2	64.6	0
3/17/2024, 8:28:21 PM	0	6.798	37.2	64.9	0
3/17/2024, 8:38:21 PM	0	6.798	37	65.2	0
3/17/2024, 8:48:21 PM	0	6.798	37	65.5	0
3/17/2024, 8:58:21 PM	0	6.798	37	65.8	0
3/17/2024, 9:08:21 PM	0	6.798	36.9	66	0
3/17/2024, 9:18:21 PM	0	6.798	36.9	66.3	0

East Monitoring Station

Time Stamp	H ₂ S (PPB)	Battery (Volts)	Temperature (°F)	Humidity (%)	1-Hour Average (ppb)
3/17/2024, 9:28:21 PM	0	6.798	36.9	66.5	0
3/17/2024, 9:38:21 PM	8	6.798	36.9	66.8	1.333333333
3/17/2024, 9:48:21 PM	0	6.798	36.9	67.1	1.333333333
3/17/2024, 9:58:21 PM	0	6.798	36.9	67.3	1.333333333
3/17/2024, 10:08:21 PM	0	6.798	36.7	67.6	1.333333333
3/17/2024, 10:18:21 PM	0	6.798	36.7	67.8	1.333333333
3/17/2024, 10:28:21 PM	0	6.798	36.5	68	1.333333333
3/17/2024, 10:38:21 PM	0	6.798	36.3	68.2	0
3/17/2024, 10:48:21 PM	0	6.798	36.3	68.5	0
3/17/2024, 10:58:21 PM	0	6.798	36.3	68.7	0
3/17/2024, 11:08:21 PM	0	6.798	36.3	68.9	0
3/17/2024, 11:18:21 PM	0	6.798	36.1	69.1	0
3/17/2024, 11:28:21 PM	0	6.798	36.1	69.2	0
3/17/2024, 11:38:21 PM	0	6.798	36.1	69.4	0
3/17/2024, 11:48:21 PM	0	6.798	36.1	69.6	0
3/17/2024, 11:58:21 PM	0	6.798	36.1	69.7	0
3/18/2024, 12:08:21 AM	0	6.798	36	69.9	0
3/18/2024, 12:18:21 AM	0	6.798	36	70.1	0
3/18/2024, 12:28:21 AM	0	6.79	36	70.2	0
3/18/2024, 12:38:21 AM	0	6.79	35.8	70.1	0
3/18/2024, 12:48:21 AM	0	6.79	35.6	70.3	0
3/18/2024, 12:58:21 AM	0	6.79	35.6	70.3	0
3/18/2024, 1:08:21 AM	0	6.79	35.6	70.3	0
3/18/2024, 1:18:21 AM	6	6.79	35.4	69.9	1
3/18/2024, 1:28:21 AM	0	6.79	35.4	69.6	1
3/18/2024, 1:38:21 AM	0	6.79	35.4	69.3	1
3/18/2024, 1:48:21 AM	0	6.79	35.2	69.1	1
3/18/2024, 1:58:21 AM	0	6.79	35.1	69	1
3/18/2024, 2:08:21 AM	0	6.79	34.9	68.8	1
3/18/2024, 2:18:21 AM	0	6.79	34.5	68.7	0
3/18/2024, 2:28:21 AM	0	6.79	34.3	68.7	0
3/18/2024, 2:38:21 AM	0	6.79	34.2	68.8	0
3/18/2024, 2:48:21 AM	0	6.79	34	68.8	0
3/18/2024, 2:58:21 AM	0	6.79	33.8	68.9	0
3/18/2024, 3:08:21 AM	0	6.79	33.4	69	0
3/18/2024, 3:18:21 AM	0	6.781	33.3	69.1	0
3/18/2024, 3:28:21 AM	0	6.781	32.9	69.2	0
3/18/2024, 3:38:21 AM	0	6.781	32.7	69.4	0
3/18/2024, 3:48:21 AM	0	6.781	32.5	69.5	0
3/18/2024, 3:58:21 AM	0	6.781	32.4	69.6	0
3/18/2024, 4:08:21 AM	0	6.781	32.4	69.4	0
3/18/2024, 4:18:21 AM	0	6.781	32.4	69.3	0
3/18/2024, 4:28:21 AM	0	6.781	32.2	69.3	0
3/18/2024, 4:38:21 AM	0	6.781	32.2	69.4	0
3/18/2024, 4:48:21 AM	0	6.781	32	69.3	0
3/18/2024, 4:58:21 AM	0	6.781	32	69.2	0
3/18/2024, 5:08:21 AM	0	6.781	32	69.1	0
3/18/2024, 5:18:21 AM	0	6.772	31.8	69.1	0
3/18/2024, 5:28:21 AM	0	6.772	31.8	69	0
3/18/2024, 5:38:21 AM	0	6.772	31.6	69	0
3/18/2024, 5:48:21 AM	0	6.772	31.5	68.9	0
3/18/2024, 5:58:21 AM	0	6.772	31.3	68.9	0
3/18/2024, 6:08:21 AM	0	6.772	31.3	69	0

East Monitoring Station

Time Stamp	H ₂ S (PPB)	Battery (Volts)	Temperature (°F)	Humidity (%)	1-Hour Average (ppb)
3/18/2024, 6:18:21 AM	0	6.772	31.1	69	0
3/18/2024, 6:28:21 AM	0	6.772	30.9	69	0
3/18/2024, 6:38:21 AM	0	6.772	30.9	68.9	0
3/18/2024, 6:48:21 AM	0	6.772	30.9	68.9	0
3/18/2024, 6:58:21 AM	0	6.772	30.9	68.8	0
3/18/2024, 7:08:21 AM	0	6.772	31.1	68.8	0
3/18/2024, 7:18:21 AM	0	6.772	31.3	68.8	0
3/18/2024, 7:28:21 AM	0	6.772	31.5	68.7	0
3/18/2024, 7:38:21 AM	0	6.772	31.8	68.6	0
3/18/2024, 7:48:21 AM	0	6.772	32	68.4	0
3/18/2024, 7:58:21 AM	0	6.772	32.4	68.1	0
3/18/2024, 8:08:21 AM	0	6.772	32.7	67.9	0
3/18/2024, 8:18:21 AM	0	6.772	33.1	67.7	0
3/18/2024, 8:28:21 AM	0	6.772	34	67.4	0
3/18/2024, 8:38:21 AM	0	6.781	34.7	67.1	0
3/18/2024, 8:48:21 AM	0	6.781	35.6	66.7	0
3/18/2024, 8:58:21 AM	0	6.781	36.1	66.2	0
3/18/2024, 9:08:21 AM	0	6.79	36.7	65.9	0
3/18/2024, 9:18:21 AM	0	6.79	36.7	65.6	0
3/18/2024, 10:17:38 AM	0	6.772	39.9	59.9	0
3/18/2024, 10:27:38 AM	0	6.772	39.6	60.1	0
3/18/2024, 10:37:38 AM	0	6.772	39.2	60.3	0
3/18/2024, 10:47:38 AM	0	6.772	39	60.7	0
3/18/2024, 10:57:38 AM	0	6.763	39	61	0
3/18/2024, 11:07:38 AM	0	6.763	39	61.5	0
3/18/2024, 11:17:38 AM	0	6.763	39	61.9	0
3/18/2024, 11:27:38 AM	0	6.763	39	61.9	0
3/18/2024, 11:37:38 AM	0	6.763	38.7	62.2	0
3/18/2024, 11:47:38 AM	0	6.763	38.3	62.5	0
3/18/2024, 11:57:38 AM	0	6.763	37.9	62.7	0
3/18/2024, 12:07:38 PM	0	6.763	37.9	62.8	0
3/18/2024, 12:17:38 PM	0	6.763	38.1	63	0
3/18/2024, 12:27:38 PM	0	6.763	38.3	63.2	0
3/18/2024, 12:37:38 PM	0	6.763	38.3	63.7	0
3/18/2024, 12:47:38 PM	0	6.763	38.5	63.9	0
3/18/2024, 12:57:38 PM	0	6.763	38.5	63.9	0
3/18/2024, 1:07:38 PM	0	6.763	38.5	64	0
3/18/2024, 1:17:38 PM	0	6.763	38.3	64	0
3/18/2024, 1:27:38 PM	0	6.763	37.9	64.1	0
3/18/2024, 1:37:38 PM	0	6.763	37.8	64.4	0
3/18/2024, 1:47:38 PM	0	6.763	37.8	64.7	0
3/18/2024, 1:57:38 PM	0	6.763	37.8	65	0
3/18/2024, 2:07:38 PM	0	6.763	37.6	65.4	0
3/18/2024, 2:17:38 PM	0	6.754	37.6	65.7	0
3/18/2024, 2:27:38 PM	0	6.763	37.4	65.9	0
3/18/2024, 2:37:38 PM	0	6.754	37.2	66.1	0
3/18/2024, 2:47:38 PM	0	6.754	37	66.3	0
3/18/2024, 2:57:38 PM	0	6.754	36.9	66.5	0
3/18/2024, 3:07:38 PM	0	6.754	36.9	66.8	0
3/18/2024, 3:17:38 PM	0	6.754	36.7	67.3	0
3/18/2024, 3:27:38 PM	0	6.754	36.9	67.8	0
3/18/2024, 3:37:38 PM	0	6.754	36.9	68	0
3/18/2024, 3:47:38 PM	0	6.754	37.2	68.1	0

East Monitoring Station

Time Stamp	H ₂ S (PPB)	Battery (Volts)	Temperature (°F)	Humidity (%)	1-Hour Average (ppb)
3/18/2024, 3:57:38 PM	0	6.754	37.2	68.4	0
3/18/2024, 4:07:38 PM	0	6.754	37.2	68.6	0
3/18/2024, 4:17:38 PM	0	6.754	37.2	68.8	0
3/18/2024, 4:27:38 PM	0	6.754	37.2	68.9	0
3/18/2024, 4:37:38 PM	0	6.754	37	69	0
3/18/2024, 4:47:38 PM	0	6.754	36.9	69.2	0
3/18/2024, 4:57:38 PM	0	6.763	36.7	69.4	0
3/18/2024, 5:07:38 PM	0	6.754	36.7	69.8	0
3/18/2024, 5:17:38 PM	0	6.754	36.5	70	0
3/18/2024, 5:27:38 PM	0	6.754	36.5	70.4	0
3/18/2024, 5:37:38 PM	0	6.754	36.3	70.9	0
3/18/2024, 5:47:38 PM	0	6.754	36.1	71.6	0
3/18/2024, 5:57:38 PM	0	6.754	35.8	72.6	0
3/18/2024, 6:07:38 PM	0	6.754	35.4	73.5	0
3/18/2024, 6:17:38 PM	0	6.754	35.1	74.5	0
3/18/2024, 6:27:38 PM	0	6.754	34.7	75.4	0
3/18/2024, 6:37:38 PM	0	6.754	34.5	76.1	0
3/18/2024, 6:47:38 PM	0	6.754	34.3	76.9	0
3/18/2024, 6:57:38 PM	0	6.754	34.2	77.5	0
3/18/2024, 7:07:38 PM	0	6.754	34.2	78	0
3/18/2024, 7:17:38 PM	0	6.754	34	78.4	0
3/18/2024, 7:27:38 PM	0	6.754	34	78.7	0
3/18/2024, 7:37:38 PM	0	6.754	34	79.1	0
3/18/2024, 7:47:38 PM	0	6.754	33.6	79.5	0
3/18/2024, 7:57:38 PM	0	6.746	33.3	79.8	0
3/18/2024, 8:07:38 PM	0	6.746	32.9	80.2	0
3/18/2024, 8:17:38 PM	0	6.746	32.7	80.5	0
3/18/2024, 8:27:38 PM	0	6.746	32.5	80.9	0
3/18/2024, 8:37:38 PM	0	6.746	32.4	81.1	0
3/18/2024, 8:47:38 PM	0	6.746	32.2	81.3	0
3/18/2024, 8:57:38 PM	0	6.746	32	81.3	0
3/18/2024, 9:07:38 PM	0	6.746	32	81.3	0
3/18/2024, 9:17:38 PM	0	6.746	32	81.3	0
3/18/2024, 9:27:38 PM	0	6.746	31.8	81.1	0
3/18/2024, 9:37:38 PM	0	6.746	31.8	80.8	0
3/18/2024, 9:47:38 PM	0	6.746	31.8	80.6	0
3/18/2024, 9:57:38 PM	0	6.746	31.8	80.2	0
3/18/2024, 10:07:38 PM	0	6.746	31.8	80.1	0
3/18/2024, 10:17:38 PM	0	6.746	31.6	79.7	0
3/18/2024, 10:27:38 PM	0	6.746	31.6	79.3	0
3/18/2024, 10:37:38 PM	0	6.746	31.5	79	0
3/18/2024, 10:47:38 PM	0	6.746	31.3	78.9	0
3/18/2024, 10:57:38 PM	0	6.746	31.3	78.9	0
3/18/2024, 11:07:38 PM	0	6.746	31.3	78.9	0
3/18/2024, 11:17:38 PM	0	6.746	31.1	78.8	0
3/18/2024, 11:27:38 PM	0	6.746	31.1	78.5	0
3/18/2024, 11:37:38 PM	0	6.746	30.9	78.2	0
3/18/2024, 11:47:38 PM	0	6.746	30.7	77.8	0
3/18/2024, 11:57:38 PM	0	6.737	30.6	77.6	0
11/14/2023, 5:44:40 AM	0	2.679	42.4	71	0
11/14/2023, 5:54:40 AM	0	2.679	42.3	71.3	0
11/14/2023, 6:04:40 AM	0	2.67	42.3	71.5	0
11/14/2023, 6:14:40 AM	0	2.67	42.1	71.6	0

East Monitoring Station

Time Stamp	H ₂ S (PPB)	Battery (Volts)	Temperature (°F)	Humidity (%)	1-Hour Average (ppb)
11/14/2023, 6:24:40 AM	0	2.67	41.9	71.6	0

North Monitoring Station

Time Stamp	H ₂ S (ppb)	Battery (Volts)	Temperature (°F)	Humidity (%)	1-Hour Average (ppb)
3/12/2024, 12:06:24 AM	0	6.816	37.6	59.4	
3/12/2024, 12:16:24 AM	0	6.816	37.8	59.5	
3/12/2024, 12:26:24 AM	0	6.816	37.9	59.6	
3/12/2024, 12:36:24 AM	0	6.816	38.1	59.6	
3/12/2024, 12:46:24 AM	0	6.816	38.3	59.6	
3/12/2024, 12:56:24 AM	0	6.816	38.5	59.7	0
3/12/2024, 1:06:24 AM	0	6.816	38.7	59.7	0
3/12/2024, 1:16:24 AM	0	6.816	38.7	59.7	0
3/12/2024, 1:26:24 AM	0	6.816	38.8	59.7	0
3/12/2024, 1:36:24 AM	0	6.816	38.8	59.7	0
3/12/2024, 1:46:24 AM	0	6.816	38.8	59.8	0
3/12/2024, 1:56:24 AM	0	6.816	38.8	59.9	0
3/12/2024, 2:06:24 AM	0	6.816	38.7	60	0
3/12/2024, 2:16:24 AM	0	6.816	38.5	60.2	0
3/12/2024, 2:26:24 AM	0	6.816	38.3	60.3	0
3/12/2024, 2:36:24 AM	0	6.816	38.1	60.5	0
3/12/2024, 2:46:24 AM	0	6.816	37.8	60.8	0
3/12/2024, 2:56:24 AM	0	6.816	37.4	61.1	0
3/12/2024, 3:06:24 AM	0	6.816	37	61.4	0
3/12/2024, 3:16:24 AM	0	6.816	36.9	61.8	0
3/12/2024, 3:26:24 AM	0	6.816	36.7	62.1	0
3/12/2024, 3:36:24 AM	0	6.816	36.3	62.4	0
3/12/2024, 3:46:24 AM	0	6.816	35.8	62.6	0
3/12/2024, 3:56:24 AM	0	6.807	35.2	62.8	0
3/12/2024, 4:06:24 AM	0	6.807	34.5	63.1	0
3/12/2024, 4:16:24 AM	0	6.807	34	63.4	0
3/12/2024, 4:26:24 AM	0	6.807	33.4	63.8	0
3/12/2024, 4:36:24 AM	0	6.807	32.9	64.2	0
3/12/2024, 4:46:24 AM	0	6.807	32.4	64.5	0
3/12/2024, 4:56:24 AM	0	6.798	32	64.9	0
3/12/2024, 5:06:24 AM	0	6.798	31.6	65.3	0
3/12/2024, 5:16:24 AM	0	6.798	31.1	65.6	0
3/12/2024, 5:26:24 AM	0	6.798	30.7	66	0
3/12/2024, 5:36:24 AM	0	6.798	30.4	66.3	0
3/12/2024, 5:46:24 AM	0	6.79	30	66.7	0
3/12/2024, 5:56:24 AM	0	6.79	29.7	67	0
3/12/2024, 6:06:24 AM	0	6.79	29.5	67.4	0
3/12/2024, 6:16:24 AM	0	6.79	29.1	67.7	0
3/12/2024, 6:26:24 AM	0	6.79	28.9	68.1	0
3/12/2024, 6:36:24 AM	0	6.79	28.8	68.4	0
3/12/2024, 6:46:24 AM	0	6.781	28.6	68.7	0
3/12/2024, 6:56:24 AM	0	6.781	28.2	69.1	0
3/12/2024, 7:06:24 AM	0	6.781	28	69.4	0
3/12/2024, 7:16:24 AM	0	6.781	28	69.7	0
3/12/2024, 7:26:24 AM	0	6.781	27.9	70	0
3/12/2024, 7:36:24 AM	0	6.781	27.7	70.3	0
3/12/2024, 7:46:24 AM	0	6.781	27.7	70.7	0
3/12/2024, 7:56:24 AM	0	6.781	27.9	71.1	0
3/12/2024, 8:06:24 AM	0	6.781	28.2	71.5	0
3/12/2024, 8:16:24 AM	0	6.781	28.9	72.1	0
3/12/2024, 8:26:24 AM	0	6.781	29.8	72.7	0
3/12/2024, 8:36:24 AM	0	6.781	30.9	73.2	0
3/12/2024, 8:46:24 AM	0	6.79	32	73.8	0
3/12/2024, 8:56:24 AM	0	6.79	33.3	74.2	0

North Monitoring Station

Time Stamp	H ₂ S (ppb)	Battery (Volts)	Temperature (°F)	Humidity (%)	1-Hour Average (ppb)
3/12/2024, 9:06:24 AM	0	6.798	34.7	74.7	0
3/12/2024, 9:16:24 AM	0	6.798	36.5	75.1	0
3/12/2024, 9:26:24 AM	0	6.807	38.8	75.2	0
3/12/2024, 9:36:24 AM	0	6.807	41	75	0
3/12/2024, 9:46:24 AM	0	6.816	42.8	74.5	0
3/12/2024, 9:56:24 AM	0	6.825	44.2	73.9	0
3/12/2024, 10:06:24 AM	0	6.825	45.7	73.1	0
3/12/2024, 10:16:24 AM	0	6.825	47.3	72.4	0
3/12/2024, 10:26:24 AM	0	6.833	48.7	71.6	0
3/12/2024, 10:36:24 AM	0	6.833	49.8	70.8	0
3/12/2024, 10:46:24 AM	0	6.842	50.7	69.9	0
3/12/2024, 10:56:24 AM	0	6.842	51.8	69.1	0
3/12/2024, 11:06:24 AM	0	6.842	52.9	68.3	0
3/12/2024, 11:16:24 AM	0	6.842	54.1	67.6	0
3/12/2024, 11:26:24 AM	0	6.842	55.6	66.6	0
3/12/2024, 11:36:24 AM	0	6.851	56.5	65.6	0
3/12/2024, 11:46:24 AM	0	6.851	57.4	64.7	0
3/12/2024, 11:56:24 AM	0	6.851	57.9	63.8	0
3/12/2024, 12:06:24 PM	0	6.851	58.5	62.9	0
3/12/2024, 12:16:24 PM	0	6.851	59	62.1	0
3/12/2024, 12:26:24 PM	0	6.86	60.1	61.3	0
3/12/2024, 12:36:24 PM	0	6.86	61	60.4	0
3/12/2024, 12:46:24 PM	0	6.86	61.9	59.3	0
3/12/2024, 12:56:24 PM	0	6.86	62.4	58.3	0
3/12/2024, 1:06:24 PM	0	6.86	62.8	57.5	0
3/12/2024, 1:16:24 PM	0	6.86	63.7	56.8	0
3/12/2024, 1:26:24 PM	0	6.86	64.4	56	0
3/12/2024, 1:36:24 PM	0	6.86	65.1	55	0
3/12/2024, 1:46:24 PM	0	6.869	65.3	54.2	0
3/12/2024, 1:56:24 PM	0	6.869	65.5	53.4	0
3/12/2024, 2:06:24 PM	0	6.869	65.7	52.7	0
3/12/2024, 2:16:24 PM	0	6.869	66	52	0
3/12/2024, 2:26:24 PM	0	6.869	66	51.3	0
3/12/2024, 2:36:24 PM	0	6.869	66	50.6	0
3/12/2024, 2:46:24 PM	0	6.869	66	50.1	0
3/12/2024, 2:56:24 PM	0	6.869	65.7	49.5	0
3/12/2024, 3:06:24 PM	0	6.869	65.5	48.9	0
3/12/2024, 3:16:24 PM	0	6.869	65.3	48.4	0
3/12/2024, 3:26:24 PM	0	6.869	65.1	48.1	0
3/12/2024, 3:36:24 PM	0	6.869	65.1	47.8	0
3/12/2024, 3:46:24 PM	0	6.869	65.1	47.5	0
3/12/2024, 3:56:24 PM	0	6.869	64.9	47.1	0
3/12/2024, 4:06:24 PM	0	6.869	64.4	46.9	0
3/12/2024, 4:16:24 PM	0	6.869	63.9	46.6	0
3/12/2024, 4:26:24 PM	0	6.869	63.3	46.5	0
3/12/2024, 4:36:24 PM	0	6.869	63	46.5	0
3/12/2024, 4:46:24 PM	0	6.869	62.8	46.5	0
3/12/2024, 4:56:24 PM	0	6.869	62.6	46.5	0
3/12/2024, 5:06:24 PM	0	6.869	62.2	46.7	0
3/12/2024, 5:16:24 PM	0	6.869	62.1	46.9	0
3/12/2024, 5:26:24 PM	0	6.869	61.5	47.1	0
3/12/2024, 5:36:24 PM	0	6.869	61	47.2	0
3/12/2024, 5:46:24 PM	0	6.869	60.3	47.5	0
3/12/2024, 5:56:24 PM	0	6.869	59.5	47.8	0

North Monitoring Station

Time Stamp	H ₂ S (ppb)	Battery (Volts)	Temperature (°F)	Humidity (%)	1-Hour Average (ppb)
3/12/2024, 6:06:24 PM	0	6.86	59	48.1	0
3/12/2024, 6:16:24 PM	0	6.86	58.3	48.4	0
3/12/2024, 6:26:24 PM	0	6.86	57.6	48.8	0
3/12/2024, 6:36:24 PM	0	6.86	56.8	49.2	0
3/12/2024, 6:46:24 PM	0	6.86	55.9	49.5	0
3/12/2024, 6:56:24 PM	0	6.86	55.2	49.9	0
3/12/2024, 7:06:24 PM	0	6.86	54.3	50.3	0
3/12/2024, 7:16:24 PM	0	6.86	53.1	50.8	0
3/12/2024, 7:26:24 PM	0	6.86	51.8	51.4	0
3/12/2024, 7:36:24 PM	0	6.851	50.5	52	0
3/12/2024, 7:46:24 PM	0	6.851	49.3	52.9	0
3/12/2024, 7:56:24 PM	0	6.851	48.2	53.6	0
3/12/2024, 8:06:24 PM	0	6.851	47.3	54.4	0
3/12/2024, 8:16:24 PM	0	6.851	46.4	55.2	0
3/12/2024, 8:26:24 PM	0	6.842	45.7	56.1	0
3/12/2024, 8:36:24 PM	0	6.842	44.8	57	0
3/12/2024, 8:46:24 PM	0	6.842	44.1	57.8	0
3/12/2024, 8:56:24 PM	0	6.842	43.3	58.6	0
3/12/2024, 9:06:24 PM	0	6.842	42.8	59.5	0
3/12/2024, 9:16:24 PM	0	6.833	42.4	60.2	0
3/12/2024, 9:26:24 PM	0	6.833	41.9	61	0
3/12/2024, 9:36:24 PM	0	6.833	41.5	61.8	0
3/12/2024, 9:46:24 PM	0	6.833	41.4	62.5	0
3/12/2024, 9:56:24 PM	0	6.833	41.4	63.2	0
3/12/2024, 10:06:24 PM	0	6.833	41.4	63.8	0
3/12/2024, 10:16:24 PM	0	6.833	41.4	64.3	0
3/12/2024, 10:26:24 PM	0	6.833	41.7	64.9	0
3/12/2024, 10:36:24 PM	0	6.833	42.3	65.3	0
3/12/2024, 10:46:24 PM	0	6.833	43	65.6	0
3/12/2024, 10:56:24 PM	0	6.833	43.5	65.7	0
3/12/2024, 11:06:24 PM	0	6.833	43.7	65.8	0
3/12/2024, 11:16:24 PM	0	6.833	43.9	65.8	0
3/12/2024, 11:26:24 PM	0	6.833	43.7	65.9	0
3/12/2024, 11:36:24 PM	0	6.833	43.3	65.9	0
3/12/2024, 11:46:24 PM	0	6.833	43	66	0
3/12/2024, 11:56:24 PM	0	6.833	42.8	66.1	0
3/13/2024, 12:06:24 AM	0	6.833	42.6	66.3	0
3/13/2024, 12:16:24 AM	0	6.833	42.6	66.4	0
3/13/2024, 12:26:24 AM	0	6.833	42.6	66.6	0
3/13/2024, 12:36:24 AM	0	6.833	42.6	66.7	0
3/13/2024, 12:46:24 AM	0	6.833	42.8	66.9	0
3/13/2024, 12:56:24 AM	0	6.833	42.4	67	0
3/13/2024, 1:06:24 AM	0	6.833	41.9	67.1	0
3/13/2024, 1:16:24 AM	0	6.833	41.2	67.2	0
3/13/2024, 1:26:24 AM	0	6.825	40.5	67.4	0
3/13/2024, 1:36:24 AM	0	6.825	39.7	67.6	0
3/13/2024, 1:46:24 AM	0	6.825	39	67.9	0
3/13/2024, 1:56:24 AM	0	6.825	38.5	68.2	0
3/13/2024, 2:06:24 AM	0	6.825	37.9	68.6	0
3/13/2024, 2:16:24 AM	0	6.816	37.6	69	0
3/13/2024, 2:26:24 AM	0	6.816	37.2	69.4	0
3/13/2024, 2:36:24 AM	0	6.816	36.9	69.8	0
3/13/2024, 2:46:24 AM	0	6.816	36.7	70.2	0
3/13/2024, 2:56:24 AM	0	6.816	36.3	70.6	0

North Monitoring Station

Time Stamp	H ₂ S (ppb)	Battery (Volts)	Temperature (°F)	Humidity (%)	1-Hour Average (ppb)
3/13/2024, 3:06:24 AM	0	6.816	36	70.9	0
3/13/2024, 3:16:24 AM	0	6.816	35.8	71.2	0
3/13/2024, 3:26:24 AM	0	6.816	35.4	71.5	0
3/13/2024, 3:36:24 AM	0	6.807	35.2	71.8	0
3/13/2024, 3:46:24 AM	0	6.807	34.9	72.1	0
3/13/2024, 3:56:24 AM	0	6.807	34.9	72.4	0
3/13/2024, 4:06:24 AM	0	6.807	34.7	72.8	0
3/13/2024, 4:16:24 AM	0	6.807	34.5	73.1	0
3/13/2024, 4:26:24 AM	0	6.807	34.5	73.4	0
3/13/2024, 4:36:24 AM	0	6.807	34.3	73.8	0
3/13/2024, 4:46:24 AM	0	6.807	34.2	74	0
3/13/2024, 4:56:24 AM	0	6.807	34.2	74.4	0
3/13/2024, 5:06:24 AM	0	6.807	34.3	74.8	0
3/13/2024, 5:16:24 AM	0	6.807	34.5	75.2	0
3/13/2024, 5:26:24 AM	0	6.807	34.7	75.6	0
3/13/2024, 5:36:24 AM	0	6.807	35.1	76.1	0
3/13/2024, 5:46:24 AM	0	6.807	35.2	76.4	0
3/13/2024, 5:56:24 AM	0	6.807	35.2	76.6	0
3/13/2024, 6:06:24 AM	0	6.807	35.1	76.8	0
3/13/2024, 6:16:24 AM	0	6.807	35.1	77	0
3/13/2024, 6:26:24 AM	0	6.807	34.9	77.1	0
3/13/2024, 6:36:24 AM	0	6.807	34.9	77.3	0
3/13/2024, 6:46:24 AM	0	6.807	34.9	77.5	0
3/13/2024, 6:56:24 AM	0	6.807	34.9	77.7	0
3/13/2024, 7:06:24 AM	0	6.807	34.7	77.9	0
3/13/2024, 7:16:24 AM	0	6.807	34.5	78	0
3/13/2024, 7:26:24 AM	0	6.807	34.5	78.2	0
3/13/2024, 7:36:24 AM	0	6.807	34.3	78.4	0
3/13/2024, 7:46:24 AM	0	6.807	34.3	78.5	0
3/13/2024, 7:56:24 AM	0	6.807	34.5	78.7	0
3/13/2024, 8:06:24 AM	0	6.807	35.1	79.1	0
3/13/2024, 8:16:24 AM	0	6.807	35.6	79.5	0
3/13/2024, 8:26:24 AM	0	6.807	36.7	80	0
3/13/2024, 8:36:24 AM	0	6.807	37.8	80.4	0
3/13/2024, 8:46:24 AM	0	6.807	39	80.7	0
3/13/2024, 8:56:24 AM	0	6.816	40.6	81	0
3/13/2024, 9:06:24 AM	0	6.816	42.8	81.2	0
3/13/2024, 9:16:24 AM	0	6.825	45.5	81.4	0
3/13/2024, 9:26:24 AM	0	6.825	48.4	81.1	0
3/13/2024, 9:36:24 AM	0	6.833	51.3	79.7	0
3/13/2024, 9:46:24 AM	0	6.842	53.6	78.1	0
3/13/2024, 9:56:24 AM	0	6.842	55.8	76.5	0
3/13/2024, 10:06:24 AM	0	6.842	57.7	74.9	0
3/13/2024, 10:16:24 AM	0	6.851	59.7	73.1	0
3/13/2024, 10:26:24 AM	0	6.851	61.5	71.2	0
3/13/2024, 10:36:24 AM	0	6.86	63.1	69.5	0
3/13/2024, 10:46:24 AM	0	6.86	64.8	67.6	0
3/13/2024, 10:56:24 AM	0	6.86	66	65.9	0
3/13/2024, 11:06:24 AM	0	6.86	67.5	64.3	0
3/13/2024, 11:16:24 AM	0	6.869	68.7	62.6	0
3/13/2024, 11:26:24 AM	0	6.869	69.8	61	0
3/13/2024, 11:36:24 AM	0	6.869	70.7	59.5	0
3/13/2024, 11:46:24 AM	0	6.869	71.8	57.9	0
3/13/2024, 11:56:24 AM	0	6.869	72.7	56.4	0

North Monitoring Station

Time Stamp	H ₂ S (ppb)	Battery (Volts)	Temperature (°F)	Humidity (%)	1-Hour Average (ppb)
3/13/2024, 12:06:24 PM	0	6.869	73.4	55.1	0
3/13/2024, 12:16:24 PM	0	6.877	74.1	53.8	0
3/13/2024, 12:26:24 PM	0	6.877	74.7	52.5	0
3/13/2024, 12:36:24 PM	0	6.877	75	51.4	0
3/13/2024, 12:46:24 PM	0	6.877	75.6	50.4	0
3/13/2024, 12:56:24 PM	0	6.877	75.7	49.3	0
3/13/2024, 1:06:24 PM	0	6.877	75.9	48.3	0
3/13/2024, 1:16:24 PM	0	6.877	76.1	47.6	0
3/13/2024, 1:26:24 PM	0	6.877	76.5	46.9	0
3/13/2024, 1:36:24 PM	0	6.877	77	46.1	0
3/13/2024, 1:46:24 PM	0	6.877	77.4	45.3	0
3/13/2024, 1:56:24 PM	0	6.877	77.5	44.7	0
3/13/2024, 2:06:24 PM	0	6.877	77.9	44	0
3/13/2024, 2:16:24 PM	0	6.877	77.9	43.4	0
3/13/2024, 2:26:24 PM	0	6.877	78.3	42.8	0
3/13/2024, 2:36:24 PM	0	6.877	78.4	42.3	0
3/13/2024, 2:46:24 PM	0	6.877	78.4	41.9	0
3/13/2024, 2:56:24 PM	0	6.877	78.3	41.4	0
3/13/2024, 3:06:24 PM	0	6.877	77.9	41.1	0
3/13/2024, 3:16:24 PM	0	6.877	77.5	40.8	0
3/13/2024, 3:26:24 PM	0	6.877	77	40.6	0
3/13/2024, 3:36:24 PM	0	6.877	76.5	40.5	0
3/13/2024, 3:46:24 PM	0	6.877	75.7	40.4	0
3/13/2024, 3:56:24 PM	0	6.877	75.4	40.3	0
3/13/2024, 4:06:24 PM	0	6.877	75	40.3	0
3/13/2024, 4:16:24 PM	0	6.877	74.7	40	0
3/13/2024, 4:26:24 PM	0	6.877	74.1	39.9	0
3/13/2024, 4:36:24 PM	0	6.877	73.8	39.7	0
3/13/2024, 4:46:24 PM	0	6.877	73.2	39.5	0
3/13/2024, 4:56:24 PM	0	6.877	72.7	39.5	0
3/13/2024, 5:06:24 PM	0	6.877	72.3	39.6	0
3/13/2024, 5:16:24 PM	0	6.877	72	39.6	0
3/13/2024, 5:26:24 PM	0	6.877	71.6	39.5	0
3/13/2024, 5:36:24 PM	0	6.877	71.2	39.6	0
3/13/2024, 5:46:24 PM	0	6.877	70.7	39.7	0
3/13/2024, 5:56:24 PM	0	6.877	70	39.7	0
3/13/2024, 6:06:24 PM	0	6.877	69.1	39.7	0
3/13/2024, 6:16:24 PM	0	6.877	68.4	39.8	0
3/13/2024, 6:26:24 PM	0	6.877	67.5	40	0
3/13/2024, 6:36:24 PM	0	6.877	66.7	40.3	0
3/13/2024, 6:46:24 PM	0	6.877	66	40.7	0
3/13/2024, 6:56:24 PM	0	6.877	65.3	41.1	0
3/13/2024, 7:06:24 PM	0	6.869	64.4	41.6	0
3/13/2024, 7:16:24 PM	0	6.869	63.7	42	0
3/13/2024, 7:26:24 PM	0	6.869	62.8	42.6	0
3/13/2024, 7:36:24 PM	0	6.869	61.9	43.1	0
3/13/2024, 7:46:24 PM	0	6.869	61	43.8	0
3/13/2024, 7:56:24 PM	0	6.869	60.1	44.4	0
3/13/2024, 8:06:24 PM	0	6.869	59.2	45.1	0
3/13/2024, 8:16:24 PM	0	6.869	57.9	45.8	0
3/13/2024, 8:26:24 PM	0	6.869	57	46.7	0
3/13/2024, 8:36:24 PM	0	6.86	56.5	47.5	0
3/13/2024, 8:46:24 PM	0	6.86	56.7	48.2	0
3/13/2024, 8:56:24 PM	0	6.86	56.7	48.8	0

North Monitoring Station

Time Stamp	H ₂ S (ppb)	Battery (Volts)	Temperature (°F)	Humidity (%)	1-Hour Average (ppb)
3/13/2024, 9:06:24 PM	0	6.86	56.3	49.3	0
3/13/2024, 9:16:24 PM	0	6.86	55.9	49.7	0
3/13/2024, 9:26:24 PM	0	6.86	55.4	50.2	0
3/13/2024, 9:36:24 PM	0	6.86	54.5	50.5	0
3/13/2024, 9:46:24 PM	0	6.86	53.8	50.9	0
3/13/2024, 9:56:24 PM	0	6.86	53.1	51.1	0
3/13/2024, 10:06:24 PM	0	6.86	52.2	51.3	0
3/13/2024, 10:16:24 PM	0	6.851	51.3	51.6	0
3/13/2024, 10:26:24 PM	0	6.851	50.4	52	0
3/13/2024, 10:36:24 PM	0	6.851	49.5	52.5	0
3/13/2024, 10:46:24 PM	0	6.851	48.7	53.1	0
3/13/2024, 10:56:24 PM	0	6.851	48	53.6	0
3/13/2024, 11:06:24 PM	0	6.851	47.5	54.1	0
3/13/2024, 11:16:24 PM	0	6.851	46.8	54.7	0
3/13/2024, 11:26:24 PM	0	6.842	46	55.3	0
3/13/2024, 11:36:24 PM	0	6.842	45.3	55.9	0
3/13/2024, 11:46:24 PM	0	6.842	44.6	56.5	0
3/13/2024, 11:56:24 PM	0	6.842	43.9	57.2	0
3/14/2024, 12:06:24 AM	0	6.842	43.3	57.8	0
3/14/2024, 12:16:24 AM	0	6.833	42.6	58.5	0
3/14/2024, 12:26:24 AM	0	6.833	42.1	59.2	0
3/14/2024, 12:36:24 AM	0	6.833	41.5	59.8	0
3/14/2024, 12:46:24 AM	0	6.833	40.8	60.4	0
3/14/2024, 12:56:24 AM	0	6.833	40.5	61.1	0
3/14/2024, 1:06:24 AM	0	6.833	40.1	61.8	0
3/14/2024, 1:16:24 AM	0	6.825	39.7	62.4	0
3/14/2024, 1:26:24 AM	0	6.825	39.2	62.9	0
3/14/2024, 1:36:24 AM	0	6.825	38.8	63.4	0
3/14/2024, 1:46:24 AM	0	6.825	38.5	63.9	0
3/14/2024, 1:56:24 AM	0	6.825	38.1	64.4	0
3/14/2024, 2:06:24 AM	0	6.825	37.8	64.9	0
3/14/2024, 2:16:24 AM	0	6.825	37.8	65.5	0
3/14/2024, 2:26:24 AM	0	6.825	37.6	66	0
3/14/2024, 2:36:24 AM	0	6.816	37.2	66.4	0
3/14/2024, 2:46:24 AM	0	6.816	37	66.8	0
3/14/2024, 2:56:24 AM	0	6.816	36.9	67.3	0
3/14/2024, 3:06:24 AM	0	6.816	36.7	67.7	0
3/14/2024, 3:16:24 AM	0	6.816	36.5	68.1	0
3/14/2024, 3:26:24 AM	0	6.816	36.3	68.4	0
3/14/2024, 3:36:24 AM	0	6.816	36.1	68.8	0
3/14/2024, 3:46:24 AM	0	6.816	36	69.2	0
3/14/2024, 3:56:24 AM	0	6.816	36	69.6	0
3/14/2024, 4:06:24 AM	0	6.816	35.8	70	0
3/14/2024, 4:16:24 AM	0	6.816	35.8	70.3	0
3/14/2024, 4:26:24 AM	0	6.816	35.8	70.7	0
3/14/2024, 4:36:24 AM	0	6.816	35.8	71.1	0
3/14/2024, 4:46:24 AM	0	6.816	36	71.6	0
3/14/2024, 4:56:24 AM	0	6.816	36	72	0
3/14/2024, 5:06:24 AM	0	6.816	36	72.3	0
3/14/2024, 5:16:24 AM	0	6.816	36	72.6	0
3/14/2024, 5:26:24 AM	0	6.816	35.8	72.8	0
3/14/2024, 5:36:24 AM	0	6.816	35.6	73	0
3/14/2024, 5:46:24 AM	0	6.807	35.4	73.2	0
3/14/2024, 5:56:24 AM	0	6.807	35.1	73.4	0

North Monitoring Station

Time Stamp	H ₂ S (ppb)	Battery (Volts)	Temperature (°F)	Humidity (%)	1-Hour Average (ppb)
3/14/2024, 6:06:24 AM	0	6.807	34.9	73.6	0
3/14/2024, 6:16:24 AM	0	6.807	34.7	73.8	0
3/14/2024, 6:26:24 AM	0	6.807	34.5	74	0
3/14/2024, 6:36:24 AM	0	6.807	34.3	74.2	0
3/14/2024, 6:46:24 AM	0	6.807	34.2	74.4	0
3/14/2024, 6:56:24 AM	0	6.807	34	74.6	0
3/14/2024, 7:06:24 AM	0	6.807	33.8	74.8	0
3/14/2024, 7:16:24 AM	0	6.807	33.8	75	0
3/14/2024, 7:26:24 AM	0	6.807	33.6	75.3	0
3/14/2024, 7:36:24 AM	0	6.807	33.4	75.4	0
3/14/2024, 7:46:24 AM	0	6.798	33.4	75.6	0
3/14/2024, 7:56:24 AM	0	6.807	33.3	75.8	0
3/14/2024, 8:06:24 AM	0	6.798	33.4	76.1	0
3/14/2024, 8:16:24 AM	0	6.798	34	76.5	0
3/14/2024, 8:26:24 AM	0	6.807	35.2	77.1	0
3/14/2024, 8:36:24 AM	0	6.807	36.3	77.6	0
3/14/2024, 8:46:24 AM	0	6.807	37.6	78	0
3/14/2024, 8:56:24 AM	0	6.807	38.8	78.4	0
3/14/2024, 9:06:24 AM	0	6.816	40.3	78.8	0
3/14/2024, 9:16:24 AM	0	6.816	41.5	79.1	0
3/14/2024, 9:26:24 AM	0	6.816	42.8	79.4	0
3/14/2024, 9:36:24 AM	0	6.825	44.1	79.7	0
3/14/2024, 9:46:24 AM	0	6.825	45.5	80	0
3/14/2024, 9:56:24 AM	0	6.825	47.1	80.1	0
3/14/2024, 10:06:24 AM	0	6.833	49.1	79.2	0
3/14/2024, 10:16:24 AM	0	6.833	51.1	78	0
3/14/2024, 10:26:24 AM	0	6.842	52.9	76.7	0
3/14/2024, 10:36:24 AM	0	6.842	54.7	75.1	0
3/14/2024, 10:46:24 AM	0	6.842	56.1	73.7	0
3/14/2024, 10:56:24 AM	0	6.851	57.4	72.3	0
3/14/2024, 11:06:24 AM	0	6.851	58.3	70.9	0
3/14/2024, 11:16:24 AM	0	6.851	59.5	69.6	0
3/14/2024, 11:26:24 AM	0	6.851	60.8	68.3	0
3/14/2024, 11:36:24 AM	0	6.851	62.2	66.9	0
3/14/2024, 11:46:24 AM	0	6.86	63.1	65.4	0
3/14/2024, 11:56:24 AM	0	6.86	64	64.1	0
3/14/2024, 12:06:24 PM	0	6.86	64.8	62.7	0
3/14/2024, 12:16:24 PM	0	6.86	65.7	61.3	0
3/14/2024, 12:26:24 PM	0	6.86	66.4	59.9	0
3/14/2024, 12:36:24 PM	0	6.86	66.9	58.6	0
3/14/2024, 12:46:24 PM	0	6.86	67.5	57.4	0
3/14/2024, 12:56:24 PM	0	6.86	68	56.2	0
3/14/2024, 1:06:24 PM	0	6.86	68.4	55	0
3/14/2024, 1:16:24 PM	0	6.869	68.9	53.9	0
3/14/2024, 1:26:24 PM	0	6.869	69.4	52.9	0
3/14/2024, 1:36:24 PM	0	6.869	70	51.8	0
3/14/2024, 1:46:24 PM	0	6.869	70.3	50.8	0
3/14/2024, 1:56:24 PM	0	6.869	70.3	49.8	0
3/14/2024, 2:06:24 PM	0	6.869	70.2	48.8	0
3/14/2024, 2:16:24 PM	0	6.869	70	48.1	0
3/14/2024, 2:26:24 PM	0	6.869	70.2	47.4	0
3/14/2024, 2:36:24 PM	0	6.869	70.2	46.7	0
3/14/2024, 2:46:24 PM	0	6.869	70.2	46.1	0
3/14/2024, 2:56:24 PM	0	6.869	70.2	45.4	0

North Monitoring Station

Time Stamp	H ₂ S (ppb)	Battery (Volts)	Temperature (°F)	Humidity (%)	1-Hour Average (ppb)
3/14/2024, 3:06:24 PM	0	6.869	70	44.7	0
3/14/2024, 3:16:24 PM	0	6.869	70	44.2	0
3/14/2024, 3:26:24 PM	0	6.869	70	43.7	0
3/14/2024, 3:36:24 PM	0	6.869	69.3	43.4	0
3/14/2024, 3:46:24 PM	0	6.869	68.2	43.2	0
3/14/2024, 3:56:24 PM	0	6.869	67.5	42.9	0
3/14/2024, 4:06:24 PM	0	6.869	66.6	42.8	0
3/14/2024, 4:16:24 PM	0	6.869	65.7	42.8	0
3/14/2024, 4:26:24 PM	0	6.869	64.8	43.1	0
3/14/2024, 4:36:24 PM	0	6.869	64	43.2	0
3/14/2024, 4:46:24 PM	0	6.869	63.5	43.2	0
3/14/2024, 4:56:24 PM	0	6.869	63	43.2	0
3/14/2024, 5:06:24 PM	0	6.86	62.4	43.2	0
3/14/2024, 5:16:24 PM	0	6.86	61.9	43.2	0
3/14/2024, 5:26:24 PM	0	6.86	61.2	43.9	0
3/14/2024, 5:36:24 PM	0	6.86	59.9	44.4	0
3/14/2024, 5:46:24 PM	0	6.86	58.5	45	0
3/14/2024, 5:56:24 PM	0	6.86	57	45.5	0
3/14/2024, 6:06:24 PM	0	6.86	55.9	46.1	0
3/14/2024, 6:16:24 PM	0	6.86	55	46.7	0
3/14/2024, 6:26:24 PM	0	6.851	54.1	47.5	0
3/14/2024, 6:36:24 PM	0	6.851	53.2	48.6	0
3/14/2024, 6:46:24 PM	0	6.851	52	49.8	0
3/14/2024, 6:56:24 PM	0	6.851	50.9	51	0
3/14/2024, 7:06:24 PM	0	6.851	50.2	52	0
3/14/2024, 7:16:24 PM	0	6.842	49.5	52.8	0
3/14/2024, 7:26:24 PM	0	6.842	49.1	53.6	0
3/14/2024, 7:36:24 PM	0	6.842	48.6	54.5	0
3/14/2024, 7:46:24 PM	0	6.842	48	55.4	0
3/14/2024, 7:56:24 PM	0	6.842	47.7	56.2	0
3/14/2024, 8:06:24 PM	0	6.842	47.1	57	0
3/14/2024, 8:16:24 PM	0	6.842	46.9	57.9	0
3/14/2024, 8:26:24 PM	0	6.842	46.8	58.7	0
3/14/2024, 8:36:24 PM	0	6.833	46.6	59.4	0
3/14/2024, 8:46:24 PM	0	6.833	46.6	60.2	0
3/14/2024, 8:56:24 PM	0	6.833	46.4	61	0
3/14/2024, 9:06:24 PM	0	6.833	46.2	62	0
3/14/2024, 9:16:24 PM	0	6.833	46.2	62.8	0
3/14/2024, 9:26:24 PM	0	6.833	46	63.4	0
3/14/2024, 9:36:24 PM	0	6.833	45.9	64	0
3/14/2024, 9:46:24 PM	0	6.833	45.7	64.5	0
3/14/2024, 9:56:24 PM	0	6.833	45.5	65	0
3/14/2024, 10:06:24 PM	0	6.833	45.5	65.4	0
3/14/2024, 10:16:24 PM	0	6.833	45.5	66	0
3/14/2024, 10:26:24 PM	0	6.833	45.3	66.5	0
3/14/2024, 10:36:24 PM	0	6.833	45.3	67	0
3/14/2024, 10:46:24 PM	0	6.833	45.3	67.5	0
3/14/2024, 10:56:24 PM	0	6.833	45.3	68	0
3/14/2024, 11:06:24 PM	0	6.833	45.3	68.4	0
3/14/2024, 11:16:24 PM	0	6.833	45.1	68.9	0
3/14/2024, 11:26:24 PM	0	6.833	45.1	69.3	0
3/14/2024, 11:36:24 PM	0	6.833	45.1	69.9	0
3/14/2024, 11:46:24 PM	0	6.833	45.1	70.3	0
3/14/2024, 11:56:24 PM	0	6.833	45.1	70.7	0

North Monitoring Station

Time Stamp	H ₂ S (ppb)	Battery (Volts)	Temperature (°F)	Humidity (%)	1-Hour Average (ppb)
3/15/2024, 12:06:24 AM	0	6.833	45	71.2	0
3/15/2024, 12:16:24 AM	0	6.833	45	71.5	0
3/15/2024, 12:26:24 AM	0	6.825	45	71.9	0
3/15/2024, 12:36:24 AM	0	6.833	45	72.3	0
3/15/2024, 12:46:24 AM	0	6.833	45	72.7	0
3/15/2024, 12:56:24 AM	0	6.825	45	73.1	0
3/15/2024, 1:06:24 AM	0	6.825	44.8	73.4	0
3/15/2024, 1:16:24 AM	0	6.825	44.8	73.7	0
3/15/2024, 1:26:24 AM	0	6.825	44.6	73.9	0
3/15/2024, 1:36:24 AM	0	6.825	44.4	74.1	0
3/15/2024, 1:46:24 AM	0	6.825	44.2	74.4	0
3/15/2024, 1:56:24 AM	0	6.825	44.2	74.6	0
3/15/2024, 2:06:24 AM	0	6.825	44.1	74.9	0
3/15/2024, 2:16:24 AM	0	6.825	43.9	75	0
3/15/2024, 2:26:24 AM	0	6.825	43.7	75.2	0
3/15/2024, 2:36:24 AM	0	6.825	43.5	75.4	0
3/15/2024, 2:46:24 AM	0	6.825	43.3	75.7	0
3/15/2024, 2:56:24 AM	0	6.825	43.3	76	0
3/15/2024, 3:06:24 AM	0	6.825	43.2	76.2	0
3/15/2024, 3:16:24 AM	0	6.825	43.2	76.5	0
3/15/2024, 3:26:24 AM	0	6.825	43.2	76.7	0
3/15/2024, 3:36:24 AM	0	6.825	43	77	0
3/15/2024, 3:46:24 AM	0	6.825	43	77.3	0
3/15/2024, 3:56:24 AM	0	6.825	43	77.5	0
3/15/2024, 4:06:24 AM	0	6.825	43	77.7	0
3/15/2024, 4:16:24 AM	0	6.825	43	77.9	0
3/15/2024, 4:26:24 AM	0	6.825	42.8	78.1	0
3/15/2024, 4:36:24 AM	0	6.825	42.8	78.4	0
3/15/2024, 4:46:24 AM	0	6.825	42.8	78.6	0
3/15/2024, 4:56:24 AM	0	6.825	42.8	78.8	0
3/15/2024, 5:06:24 AM	0	6.825	42.6	78.9	0
3/15/2024, 5:16:24 AM	0	6.825	42.6	79.1	0
3/15/2024, 5:26:24 AM	0	6.816	42.3	79.2	0
3/15/2024, 5:36:24 AM	0	6.816	42.3	79.3	0
3/15/2024, 5:46:24 AM	0	6.816	42.1	79.5	0
3/15/2024, 5:56:24 AM	0	6.816	42.1	79.7	0
3/15/2024, 6:06:24 AM	0	6.816	42.1	79.9	0
3/15/2024, 6:16:24 AM	0	6.816	42.1	80.1	0
3/15/2024, 6:26:24 AM	0	6.816	42.1	80.4	0
3/15/2024, 6:36:24 AM	0	6.816	42.1	80.6	0
3/15/2024, 6:46:24 AM	0	6.816	42.1	80.8	0
3/15/2024, 6:56:24 AM	0	6.816	42.1	81	0
3/15/2024, 7:06:24 AM	0	6.816	42.1	81.2	0
3/15/2024, 7:16:24 AM	0	6.816	42.1	81.3	0
3/15/2024, 7:26:24 AM	0	6.816	42.1	81.4	0
3/15/2024, 7:36:24 AM	0	6.816	42.1	81.6	0
3/15/2024, 7:46:24 AM	0	6.816	42.1	81.7	0
3/15/2024, 7:56:24 AM	0	6.816	42.1	81.9	0
3/15/2024, 8:06:24 AM	0	6.816	42.1	82.1	0
3/15/2024, 8:16:24 AM	0	6.816	42.1	82.3	0
3/15/2024, 8:26:24 AM	0	6.816	42.3	82.4	0
3/15/2024, 8:36:24 AM	0	6.816	42.3	82.6	0
3/15/2024, 8:46:24 AM	0	6.816	42.3	82.7	0
3/15/2024, 8:56:24 AM	0	6.816	42.3	82.8	0

North Monitoring Station

Time Stamp	H ₂ S (ppb)	Battery (Volts)	Temperature (°F)	Humidity (%)	1-Hour Average (ppb)
3/15/2024, 9:06:24 AM	0	6.816	42.3	82.9	0
3/15/2024, 9:16:24 AM	0	6.816	42.3	83	0
3/15/2024, 9:26:24 AM	0	6.816	42.3	83.1	0
3/15/2024, 9:36:24 AM	0	6.816	42.3	83.2	0
3/15/2024, 9:46:24 AM	0	6.816	42.4	83.3	0
3/15/2024, 9:56:24 AM	0	6.816	42.4	83.4	0
3/15/2024, 10:06:24 AM	0	6.816	42.4	83.6	0
3/15/2024, 10:16:24 AM	0	6.816	42.4	83.6	0
3/15/2024, 10:26:24 AM	0	6.816	42.6	83.8	0
3/15/2024, 10:36:24 AM	0	6.816	42.6	83.9	0
3/15/2024, 10:46:24 AM	0	6.816	42.8	84	0
3/15/2024, 10:56:24 AM	0	6.816	42.8	84.1	0
3/15/2024, 11:06:24 AM	0	6.816	43	84.2	0
3/15/2024, 11:16:24 AM	0	6.816	43	84.3	0
3/15/2024, 11:26:24 AM	0	6.816	43.2	84.4	0
3/15/2024, 11:36:24 AM	0	6.816	43.2	84.5	0
3/15/2024, 11:46:24 AM	0	6.816	43.3	84.5	0
3/15/2024, 11:56:24 AM	0	6.816	43.3	84.5	0
3/15/2024, 12:06:24 PM	0	6.816	43.3	84.6	0
3/15/2024, 12:16:24 PM	0	6.816	43.5	84.6	0
3/15/2024, 12:26:24 PM	0	6.816	43.7	84.8	0
3/15/2024, 12:36:24 PM	0	6.816	44.2	84.9	0
3/15/2024, 12:46:24 PM	0	6.816	44.8	84.9	0
3/15/2024, 12:56:24 PM	0	6.816	45.1	85	0
3/15/2024, 1:06:24 PM	0	6.816	45.7	84.9	0
3/15/2024, 1:16:24 PM	0	6.816	46	84.8	0
3/15/2024, 1:26:24 PM	0	6.825	46.6	84.7	0
3/15/2024, 1:36:24 PM	0	6.825	47.1	84.4	0
3/15/2024, 1:46:24 PM	0	6.825	47.7	84.1	0
3/15/2024, 1:56:24 PM	0	6.825	47.8	83.8	0
3/15/2024, 2:06:24 PM	0	6.825	48.2	83.4	0
3/15/2024, 2:16:24 PM	0	6.825	48.6	83.1	0
3/15/2024, 2:26:24 PM	0	6.825	48.7	82.7	0
3/15/2024, 2:36:24 PM	0	6.825	49.1	82.3	0
3/15/2024, 2:46:24 PM	0	6.825	49.3	81.9	0
3/15/2024, 2:56:24 PM	0	6.825	49.8	81.5	0
3/15/2024, 3:06:24 PM	0	6.825	50.4	81.1	0
3/15/2024, 3:16:24 PM	0	6.833	50.7	80.6	0
3/15/2024, 3:26:24 PM	0	6.833	50.9	80.2	0
3/15/2024, 3:36:24 PM	0	6.833	50.9	79.7	0
3/15/2024, 3:46:24 PM	0	6.833	51.4	79.2	0
3/15/2024, 3:56:24 PM	0	6.833	51.8	78.6	0
3/15/2024, 4:06:24 PM	0	6.833	51.8	78	0
3/15/2024, 4:16:24 PM	0	6.833	51.8	77.5	0
3/15/2024, 4:26:24 PM	0	6.833	52.2	77	0
3/15/2024, 4:36:24 PM	0	6.833	52.5	76.5	0
3/15/2024, 4:46:24 PM	0	6.833	52.9	75.9	0
3/15/2024, 4:56:24 PM	0	6.833	52.5	75.3	0
3/15/2024, 5:06:24 PM	0	6.833	52.5	74.7	0
3/15/2024, 5:16:24 PM	0	6.833	52.5	74.3	0
3/15/2024, 5:26:24 PM	0	6.833	52.3	73.8	0
3/15/2024, 5:36:24 PM	0	6.833	51.8	73.3	0
3/15/2024, 5:46:24 PM	0	6.833	51.4	72.9	0
3/15/2024, 5:56:24 PM	0	6.833	50.9	72.6	0

North Monitoring Station

Time Stamp	H ₂ S (ppb)	Battery (Volts)	Temperature (°F)	Humidity (%)	1-Hour Average (ppb)
3/15/2024, 6:06:24 PM	0	6.833	50.4	72.4	0
3/15/2024, 6:16:24 PM	0	6.833	49.8	72.4	0
3/15/2024, 6:26:24 PM	0	6.833	49.1	72.5	0
3/15/2024, 6:36:24 PM	0	6.833	48.4	72.5	0
3/15/2024, 6:46:24 PM	0	6.825	47.7	72.5	0
3/15/2024, 6:56:24 PM	0	6.825	47.1	72.6	0
3/15/2024, 7:06:24 PM	0	6.825	46.2	72.8	0
3/15/2024, 7:16:24 PM	0	6.825	45.3	73.1	0
3/15/2024, 7:26:24 PM	0	6.825	44.4	73.3	0
3/15/2024, 7:36:24 PM	0	6.816	43.7	73.7	0
3/15/2024, 7:46:24 PM	0	6.816	42.8	74	0
3/15/2024, 7:56:24 PM	0	6.816	42.3	74.4	0
3/15/2024, 8:06:24 PM	0	6.816	41.5	74.7	0
3/15/2024, 8:16:24 PM	0	6.816	41	75	0
3/15/2024, 8:26:24 PM	0	6.807	40.3	75.2	0
3/15/2024, 8:36:24 PM	0	6.807	39.7	75.5	0
3/15/2024, 8:46:24 PM	0	6.807	39.4	75.8	0
3/15/2024, 8:56:24 PM	0	6.807	38.7	75.9	0
3/15/2024, 9:06:24 PM	0	6.798	38.1	76.1	0
3/15/2024, 9:16:24 PM	0	6.798	37.8	76.4	0
3/15/2024, 9:26:24 PM	0	6.798	37.4	76.7	0
3/15/2024, 9:36:24 PM	0	6.798	37.2	77	0
3/15/2024, 9:46:24 PM	0	6.798	37	77.3	0
3/15/2024, 9:56:24 PM	0	6.798	36.9	77.6	0
3/15/2024, 10:06:24 PM	0	6.798	36.7	78	0
3/15/2024, 10:16:24 PM	0	6.79	36.9	78.4	0
3/15/2024, 10:26:24 PM	0	6.79	37	78.8	0
3/15/2024, 10:36:24 PM	0	6.798	37.4	79.3	0
3/15/2024, 10:46:24 PM	0	6.798	37.8	79.7	0
3/15/2024, 10:56:24 PM	0	6.798	38.1	80.2	0
3/15/2024, 11:06:24 PM	0	6.798	38.5	80.6	0
3/15/2024, 11:16:24 PM	0	6.798	39	81.1	0
3/15/2024, 11:26:24 PM	0	6.798	39.2	81.4	0
3/15/2024, 11:36:24 PM	0	6.798	39.6	81.7	0
3/15/2024, 11:46:24 PM	0	6.798	39.9	82.1	0
3/15/2024, 11:56:24 PM	0	6.798	40.3	82.5	0
3/16/2024, 12:06:24 AM	0	6.798	40.6	82.8	0
3/16/2024, 12:16:24 AM	0	6.798	40.8	82.8	0
3/16/2024, 12:26:24 AM	0	6.798	40.8	82.6	0
3/16/2024, 12:36:24 AM	0	6.807	41	82.2	0
3/16/2024, 12:46:24 AM	0	6.798	41	81.9	0
3/16/2024, 12:56:24 AM	0	6.798	41	81.6	0
3/16/2024, 1:06:24 AM	0	6.807	41	81.3	0
3/16/2024, 1:16:24 AM	0	6.807	41	81.1	0
3/16/2024, 1:26:24 AM	0	6.798	40.8	80.8	0
3/16/2024, 1:36:24 AM	0	6.798	40.8	80.6	0
3/16/2024, 1:46:24 AM	0	6.798	40.6	80.5	0
3/16/2024, 1:56:24 AM	0	6.798	40.6	80.4	0
3/16/2024, 2:06:24 AM	0	6.798	40.5	80.3	0
3/16/2024, 2:16:24 AM	0	6.798	40.3	80.2	0
3/16/2024, 2:26:24 AM	0	6.798	40.1	80.1	0
3/16/2024, 2:36:24 AM	0	6.798	39.9	80	0
3/16/2024, 2:46:24 AM	0	6.798	39.9	80	0
3/16/2024, 2:56:24 AM	0	6.798	39.7	79.9	0

North Monitoring Station

Time Stamp	H ₂ S (ppb)	Battery (Volts)	Temperature (°F)	Humidity (%)	1-Hour Average (ppb)
3/16/2024, 3:06:24 AM	0	6.798	39.7	79.8	0
3/16/2024, 3:16:24 AM	0	6.798	39.6	79.7	0
3/16/2024, 3:26:24 AM	0	6.798	39.6	79.7	0
3/16/2024, 3:36:24 AM	0	6.798	39.4	79.7	0
3/16/2024, 3:46:24 AM	0	6.798	39.4	79.7	0
3/16/2024, 3:56:24 AM	0	6.798	39.2	79.6	0
3/16/2024, 4:06:24 AM	0	6.798	39.2	79.4	0
3/16/2024, 4:16:24 AM	0	6.798	39	79.4	0
3/16/2024, 4:26:24 AM	0	6.798	39	79.3	0
3/16/2024, 4:36:24 AM	0	6.798	38.8	79.3	0
3/16/2024, 4:46:24 AM	0	6.798	38.8	79.2	0
3/16/2024, 4:56:24 AM	0	6.79	38.7	79.2	0
3/16/2024, 5:06:24 AM	0	6.79	38.7	79.1	0
3/16/2024, 5:16:24 AM	0	6.79	38.5	79.1	0
3/16/2024, 5:26:24 AM	0	6.79	38.5	79	0
3/16/2024, 5:36:24 AM	0	6.79	38.3	79	0
3/16/2024, 5:46:24 AM	0	6.79	38.3	79	0
3/16/2024, 5:56:24 AM	0	6.79	38.3	79	0
3/16/2024, 6:06:24 AM	0	6.79	38.3	79	0
3/16/2024, 6:16:24 AM	0	6.79	38.1	79	0
3/16/2024, 6:26:24 AM	0	6.79	38.1	79.1	0
3/16/2024, 6:36:24 AM	0	6.79	38.1	79.1	0
3/16/2024, 6:46:24 AM	0	6.79	38.1	79.2	0
3/16/2024, 6:56:24 AM	0	6.79	38.1	79.2	0
3/16/2024, 7:06:24 AM	0	6.79	38.1	79.3	0
3/16/2024, 7:16:24 AM	0	6.79	38.1	79.4	0
3/16/2024, 7:26:24 AM	0	6.79	38.1	79.4	0
3/16/2024, 7:36:24 AM	0	6.79	38.3	79.5	0
3/16/2024, 7:46:24 AM	0	6.79	38.3	79.6	0
3/16/2024, 7:56:24 AM	0	6.79	38.5	79.7	0
3/16/2024, 8:06:24 AM	0	6.79	38.7	79.8	0
3/16/2024, 8:16:24 AM	0	6.79	38.8	79.8	0
3/16/2024, 8:26:24 AM	0	6.79	38.8	79.7	0
3/16/2024, 8:36:24 AM	0	6.79	39	79.5	0
3/16/2024, 8:46:24 AM	0	6.79	39	79.2	0
3/16/2024, 8:56:24 AM	0	6.79	39	79	0
3/16/2024, 9:06:24 AM	0	6.79	39.2	78.8	0
3/16/2024, 9:16:24 AM	0	6.79	39.6	78.5	0
3/16/2024, 9:26:24 AM	0	6.79	39.9	78.3	0
3/16/2024, 9:36:24 AM	0	6.79	40.1	77.9	0
3/16/2024, 9:46:24 AM	0	6.79	40.5	77.7	0
3/16/2024, 9:56:24 AM	0	6.79	40.6	77.4	0
3/16/2024, 10:06:24 AM	0	6.798	41.2	77.1	0
3/16/2024, 10:16:24 AM	0	6.798	42.1	76.7	0
3/16/2024, 10:26:24 AM	0	6.798	42.6	76.3	0
3/16/2024, 10:36:24 AM	0	6.798	43	76	0
3/16/2024, 10:46:24 AM	0	6.798	43.2	75.5	0
3/16/2024, 10:56:24 AM	0	6.798	43.5	75.1	0
3/16/2024, 11:06:24 AM	0	6.798	45	74.7	0
3/16/2024, 11:16:24 AM	0	6.807	45.7	74	0
3/16/2024, 11:26:24 AM	0	6.807	46	73.4	0
3/16/2024, 11:36:24 AM	0	6.807	46.8	72.8	0
3/16/2024, 11:46:24 AM	0	6.807	46.9	72.2	0
3/16/2024, 11:56:24 AM	0	6.807	47.3	71.7	0

North Monitoring Station

Time Stamp	H ₂ S (ppb)	Battery (Volts)	Temperature (°F)	Humidity (%)	1-Hour Average (ppb)
3/16/2024, 12:06:24 PM	0	6.807	47.8	71.1	0
3/16/2024, 12:16:24 PM	0	6.816	48.7	70.6	0
3/16/2024, 12:26:24 PM	0	6.816	49.3	70	0
3/16/2024, 12:36:24 PM	0	6.816	50.4	69.5	0
3/16/2024, 12:46:24 PM	0	6.816	51.3	68.7	0
3/16/2024, 12:56:24 PM	0	6.816	52.2	67.9	0
3/16/2024, 1:06:24 PM	0	6.816	53.1	67.1	0
3/16/2024, 1:16:24 PM	0	6.825	54.1	66.2	0
3/16/2024, 1:26:24 PM	0	6.825	55.2	65.3	0
3/16/2024, 1:36:24 PM	0	6.825	56.1	64.3	0
3/16/2024, 1:46:24 PM	0	6.825	56.7	63.3	0
3/16/2024, 1:56:24 PM	0	6.825	57.2	62.2	0
3/16/2024, 2:06:24 PM	0	6.833	57.6	61.3	0
3/16/2024, 2:16:24 PM	0	6.833	57.7	60.4	0
3/16/2024, 2:26:24 PM	0	6.833	57.6	59.6	0
3/16/2024, 2:36:24 PM	0	6.833	57.6	58.9	0
3/16/2024, 2:46:24 PM	0	6.833	57.6	58.3	0
3/16/2024, 2:56:24 PM	0	6.833	58.1	57.7	0
3/16/2024, 3:06:24 PM	0	6.833	58.5	57	0
3/16/2024, 3:16:24 PM	0	6.833	58.8	56.4	0
3/16/2024, 3:26:24 PM	0	6.833	59	55.7	0
3/16/2024, 3:36:24 PM	0	6.833	59	54.9	0
3/16/2024, 3:46:24 PM	0	6.833	59	54.3	0
3/16/2024, 3:56:24 PM	0	6.833	59.2	53.5	0
3/16/2024, 4:06:24 PM	0	6.833	59.4	52.8	0
3/16/2024, 4:16:24 PM	0	6.833	59.4	52.3	0
3/16/2024, 4:26:24 PM	0	6.833	59.2	51.8	0
3/16/2024, 4:36:24 PM	0	6.842	58.8	51.4	0
3/16/2024, 4:46:24 PM	0	6.833	58.5	51	0
3/16/2024, 4:56:24 PM	0	6.833	58.1	50.7	0
3/16/2024, 5:06:24 PM	0	6.833	57.7	50.4	0
3/16/2024, 5:16:24 PM	0	6.833	57.4	50	0
3/16/2024, 5:26:24 PM	0	6.833	56.8	49.7	0
3/16/2024, 5:36:24 PM	0	6.833	56.5	49.7	0
3/16/2024, 5:46:24 PM	0	6.833	56.3	49.4	0
3/16/2024, 5:56:24 PM	0	6.833	55.9	49.4	0
3/16/2024, 6:06:24 PM	0	6.833	55.6	49.3	0
3/16/2024, 6:16:24 PM	0	6.833	55.2	49.3	0
3/16/2024, 6:26:24 PM	0	6.833	54.9	49.3	0
3/16/2024, 6:36:24 PM	0	6.833	54.5	49.4	0
3/16/2024, 6:46:24 PM	0	6.833	54.1	49.3	0
3/16/2024, 6:56:24 PM	0	6.833	53.8	49.5	0
3/16/2024, 7:06:24 PM	0	6.825	53.4	49.9	0
3/16/2024, 7:16:24 PM	0	6.825	53.1	50.6	0
3/16/2024, 7:26:24 PM	0	6.825	52.5	50.8	0
3/16/2024, 7:36:24 PM	0	6.825	52.2	51.6	0
3/16/2024, 7:46:24 PM	0	6.825	51.6	52.2	0
3/16/2024, 7:56:24 PM	0	6.825	51.3	52.2	0
3/16/2024, 8:06:24 PM	0	6.825	51.4	51.8	0
3/16/2024, 8:16:24 PM	0	6.825	51.6	51.5	0
3/16/2024, 8:26:24 PM	0	6.825	51.6	51.4	0
3/16/2024, 8:36:24 PM	0	6.825	51.6	51.2	0
3/16/2024, 8:46:24 PM	0	6.825	51.4	51.2	0
3/16/2024, 8:56:24 PM	0	6.825	51.3	51.3	0

North Monitoring Station

Time Stamp	H ₂ S (ppb)	Battery (Volts)	Temperature (°F)	Humidity (%)	1-Hour Average (ppb)
3/16/2024, 9:06:24 PM	0	6.825	50.9	51.6	0
3/16/2024, 9:16:24 PM	0	6.825	50.7	52.5	0
3/16/2024, 9:26:24 PM	0	6.825	50.4	53.1	0
3/16/2024, 9:36:24 PM	0	6.816	50.2	53.4	0
3/16/2024, 9:46:24 PM	0	6.816	50	53.7	0
3/16/2024, 9:56:24 PM	0	6.816	50	53.5	0
3/16/2024, 10:06:24 PM	0	6.816	50.2	53.3	0
3/16/2024, 10:16:24 PM	0	6.816	50.2	53.1	0
3/16/2024, 10:26:24 PM	0	6.816	50.2	53.2	0
3/16/2024, 10:36:24 PM	0	6.816	50.4	53.2	0
3/16/2024, 10:46:24 PM	0	6.816	50.5	53.4	0
3/16/2024, 10:56:24 PM	0	6.816	50.7	54	0
3/16/2024, 11:06:24 PM	0	6.816	50.5	55.1	0
3/16/2024, 11:16:24 PM	0	6.816	50	56.3	0
3/16/2024, 11:26:24 PM	0	6.816	49.3	57.6	0
3/16/2024, 11:36:24 PM	0	6.816	48.7	58.8	0
3/16/2024, 11:46:24 PM	0	6.816	48.2	60	0
3/16/2024, 11:56:24 PM	0	6.816	47.7	61.1	0
3/17/2024, 12:06:24 AM	0	6.807	47.1	61.8	0
3/17/2024, 12:16:24 AM	0	6.807	46.2	62.2	0
3/17/2024, 12:26:24 AM	0	6.807	45.3	62.7	0
3/17/2024, 12:36:24 AM	0	6.807	44.6	63.3	0
3/17/2024, 12:46:24 AM	0	6.807	44.1	63.9	0
3/17/2024, 12:56:24 AM	0	6.798	43.7	64.6	0
3/17/2024, 1:06:24 AM	0	6.798	43.5	65.2	0
3/17/2024, 1:16:24 AM	0	6.798	43.2	65.8	0
3/17/2024, 1:26:24 AM	0	6.798	42.8	66.3	0
3/17/2024, 1:36:24 AM	0	6.798	42.6	66.8	0
3/17/2024, 1:46:24 AM	0	6.798	42.3	67.3	0
3/17/2024, 1:56:24 AM	0	6.79	42.1	67.8	0
3/17/2024, 2:06:24 AM	0	6.79	41.9	68.3	0
3/17/2024, 2:16:24 AM	0	6.79	41.7	68.7	0
3/17/2024, 2:26:24 AM	0	6.79	41.7	69.1	0
3/17/2024, 2:36:24 AM	0	6.79	41.5	69.5	0
3/17/2024, 2:46:24 AM	0	6.79	41.4	69.9	0
3/17/2024, 2:56:24 AM	0	6.79	41.4	70.3	0
3/17/2024, 3:06:24 AM	0	6.79	41.2	70.6	0
3/17/2024, 3:16:24 AM	0	6.79	41.2	70.9	0
3/17/2024, 3:26:24 AM	0	6.79	41.2	71.2	0
3/17/2024, 3:36:24 AM	0	6.79	41	71.4	0
3/17/2024, 3:46:24 AM	0	6.781	41	71.7	0
3/17/2024, 3:56:24 AM	0	6.781	40.8	71.9	0
3/17/2024, 4:06:24 AM	0	6.781	40.6	72.1	0
3/17/2024, 4:16:24 AM	0	6.781	40.6	72.3	0
3/17/2024, 4:26:24 AM	0	6.781	40.5	72.5	0
3/17/2024, 4:36:24 AM	0	6.781	40.3	72.7	0
3/17/2024, 4:46:24 AM	0	6.781	40.1	72.9	0
3/17/2024, 4:56:24 AM	0	6.781	40.1	73.1	0
3/17/2024, 5:06:24 AM	0	6.781	40.1	73.4	0
3/17/2024, 5:16:24 AM	0	6.781	40.1	73.6	0
3/17/2024, 5:26:24 AM	0	6.781	39.9	73.9	0
3/17/2024, 5:36:24 AM	0	6.781	40.1	74.2	0
3/17/2024, 5:46:24 AM	0	6.781	40.3	74.5	0
3/17/2024, 5:56:24 AM	0	6.781	40.5	74.7	0

North Monitoring Station

Time Stamp	H ₂ S (ppb)	Battery (Volts)	Temperature (°F)	Humidity (%)	1-Hour Average (ppb)
3/17/2024, 6:06:24 AM	0	6.781	40.5	75	0
3/17/2024, 6:16:24 AM	0	6.781	40.5	75.3	0
3/17/2024, 6:26:24 AM	0	6.781	40.5	75.6	0
3/17/2024, 6:36:24 AM	0	6.781	40.5	75.9	0
3/17/2024, 6:46:24 AM	0	6.781	40.5	76.1	0
3/17/2024, 6:56:24 AM	0	6.781	40.3	76.2	0
3/17/2024, 7:06:24 AM	0	6.781	40.1	76.1	0
3/17/2024, 7:16:24 AM	0	6.781	39.7	76.2	0
3/17/2024, 7:26:24 AM	0	6.781	39.4	76.3	0
3/17/2024, 7:36:24 AM	0	6.772	39.2	76.5	0
3/17/2024, 7:46:24 AM	0	6.772	39.2	76.7	0
3/17/2024, 7:56:24 AM	0	6.772	39	77	0
3/17/2024, 8:06:24 AM	0	6.772	39.2	77.3	0
3/17/2024, 8:16:24 AM	0	6.772	39.4	77.7	0
3/17/2024, 8:26:24 AM	0	6.772	39.6	78	0
3/17/2024, 8:36:24 AM	0	6.772	39.7	78.2	0
3/17/2024, 8:46:24 AM	0	6.772	39.7	78.4	0
3/17/2024, 8:56:24 AM	0	6.772	40.1	78.5	0
3/17/2024, 9:06:24 AM	0	6.772	40.8	78.8	0
3/17/2024, 9:16:24 AM	0	6.781	41.2	78.8	0
3/17/2024, 9:26:24 AM	0	6.781	41.5	78.8	0
3/17/2024, 9:36:24 AM	0	6.781	42.4	78.8	0
3/17/2024, 9:46:24 AM	0	6.781	43.2	78.5	0
3/17/2024, 9:56:24 AM	0	6.781	44.2	78.3	0
3/17/2024, 10:06:24 AM	0	6.781	45.5	77.9	0
3/17/2024, 10:16:24 AM	0	6.79	46.6	77.1	0
3/17/2024, 10:26:24 AM	0	6.79	46.9	76.3	0
3/17/2024, 10:36:24 AM	0	6.79	47.8	75.5	0
3/17/2024, 10:46:24 AM	0	6.798	48.6	74.2	0
3/17/2024, 10:56:24 AM	0	6.798	48.4	73.3	0
3/17/2024, 11:06:24 AM	0	6.798	48.4	72.6	0
3/17/2024, 11:16:24 AM	0	6.798	49.1	71.8	0
3/17/2024, 11:26:24 AM	0	6.798	50	70.9	0
3/17/2024, 11:36:24 AM	0	6.798	50.9	69.9	0
3/17/2024, 11:46:24 AM	0	6.807	51.8	68.8	0
3/17/2024, 11:56:24 AM	0	6.807	52.5	67.7	0
3/17/2024, 12:06:24 PM	0	6.807	52.2	66.4	0
3/17/2024, 12:16:24 PM	0	6.807	50.9	65.3	0
3/17/2024, 12:26:24 PM	0	6.807	50	64.4	0
3/17/2024, 12:36:24 PM	0	6.807	49.6	63.7	0
3/17/2024, 12:46:24 PM	0	6.807	49.5	63.1	0
3/17/2024, 12:56:24 PM	0	6.798	48.9	62.4	0
3/17/2024, 1:06:24 PM	0	6.798	48.4	61.9	0
3/17/2024, 1:16:24 PM	0	6.798	48.2	61.4	0
3/17/2024, 1:26:24 PM	0	6.798	47.8	61.2	0
3/17/2024, 1:36:24 PM	0	6.798	48.2	60.9	0
3/17/2024, 1:46:24 PM	0	6.798	48.9	60.6	0
3/17/2024, 1:56:24 PM	0	6.798	48.9	60.1	0
3/17/2024, 2:06:24 PM	0	6.798	49.3	59.6	0
3/17/2024, 2:16:24 PM	0	6.798	49.6	59.2	0
3/17/2024, 2:26:24 PM	0	6.798	49.5	58.8	0
3/17/2024, 2:36:24 PM	0	6.798	49.3	58.3	0
3/17/2024, 2:46:24 PM	0	6.798	48.7	57.9	0
3/17/2024, 2:56:24 PM	0	6.798	48.4	57.5	0

North Monitoring Station

Time Stamp	H ₂ S (ppb)	Battery (Volts)	Temperature (°F)	Humidity (%)	1-Hour Average (ppb)
3/17/2024, 3:06:24 PM	6	6.798	48	57.3	1
3/17/2024, 3:16:24 PM	0	6.798	48	57.1	1
3/17/2024, 3:26:24 PM	0	6.79	48.4	57.1	1
3/17/2024, 3:36:24 PM	4	6.798	48.2	57.1	1.666666667
3/17/2024, 3:46:24 PM	0	6.798	48.2	57.1	1.666666667
3/17/2024, 3:56:24 PM	0	6.79	48	57.1	1.666666667
3/17/2024, 4:06:24 PM	0	6.798	48.2	56.9	0.666666667
3/17/2024, 4:16:24 PM	0	6.79	48.4	56.8	0.666666667
3/17/2024, 4:26:24 PM	0	6.79	48.7	56.6	0.666666667
3/17/2024, 4:36:24 PM	0	6.798	48.4	56.1	0
3/17/2024, 4:46:24 PM	0	6.79	46.9	56.4	0
3/17/2024, 4:56:24 PM	0	6.79	45.3	56.8	0
3/17/2024, 5:06:24 PM	0	6.79	44.4	57.2	0
3/17/2024, 5:16:24 PM	0	6.781	44.2	57.6	0
3/17/2024, 5:26:24 PM	0	6.781	44.2	57.7	0
3/17/2024, 5:36:24 PM	0	6.781	44.2	57.8	0
3/17/2024, 5:46:24 PM	0	6.781	44.1	57.9	0
3/17/2024, 5:56:24 PM	0	6.781	43.3	58	0
3/17/2024, 6:06:24 PM	0	6.781	42.8	58.2	0
3/17/2024, 6:16:24 PM	0	6.772	42.4	58.3	0
3/17/2024, 6:26:24 PM	0	6.772	42.3	58.5	0
3/17/2024, 6:36:24 PM	0	6.772	42.1	58.6	0
3/17/2024, 6:46:24 PM	0	6.772	41.7	58.9	0
3/17/2024, 6:56:24 PM	0	6.772	41.4	59.2	0
3/17/2024, 7:06:24 PM	0	6.772	41	59.5	0
3/17/2024, 7:16:24 PM	0	6.772	40.8	59.7	0
3/17/2024, 7:26:24 PM	0	6.763	40.5	60	0
3/17/2024, 7:36:24 PM	0	6.763	39.9	60.6	0
3/17/2024, 7:46:24 PM	0	6.763	39.2	61.2	0
3/17/2024, 7:56:24 PM	0	6.763	38.7	61.9	0
3/17/2024, 8:06:24 PM	0	6.763	38.3	62.5	0
3/17/2024, 8:16:24 PM	0	6.763	37.9	63	0
3/17/2024, 8:26:24 PM	0	6.754	37.8	63.5	0
3/17/2024, 8:36:24 PM	0	6.754	37.4	63.9	0
3/17/2024, 8:46:24 PM	0	6.754	37.2	64.2	0
3/17/2024, 8:56:24 PM	0	6.754	37	64.5	0
3/17/2024, 9:06:24 PM	0	6.754	36.9	64.8	0
3/17/2024, 9:16:24 PM	0	6.754	36.7	65.1	0
3/17/2024, 9:26:24 PM	0	6.746	36.5	65.4	0
3/17/2024, 9:36:24 PM	0	6.746	36.3	65.8	0
3/17/2024, 9:46:24 PM	0	6.746	36.3	66	0
3/17/2024, 9:56:24 PM	0	6.746	36.1	66.3	0
3/17/2024, 10:06:24 PM	0	6.746	36.1	66.5	0
3/17/2024, 10:16:24 PM	0	6.746	36.1	66.8	0
3/17/2024, 10:26:24 PM	0	6.746	36	67	0
3/17/2024, 10:36:24 PM	0	6.746	36	67.3	0
3/17/2024, 10:46:24 PM	0	6.746	36	67.6	0
3/17/2024, 10:56:24 PM	0	6.746	36	67.9	0
3/17/2024, 11:06:24 PM	0	6.746	36	68	0
3/17/2024, 11:16:24 PM	0	6.746	35.8	68.3	0
3/17/2024, 11:26:24 PM	0	6.746	35.4	68.5	0
3/17/2024, 11:36:24 PM	0	6.737	35.1	68.7	0
3/17/2024, 11:46:24 PM	0	6.737	35.1	69	0
3/17/2024, 11:56:24 PM	0	6.737	35.1	69.4	0

North Monitoring Station

Time Stamp	H ₂ S (ppb)	Battery (Volts)	Temperature (°F)	Humidity (%)	1-Hour Average (ppb)
3/18/2024, 12:06:24 AM	0	6.737	35.1	69.6	0
3/18/2024, 12:16:24 AM	0	6.737	35.1	69.9	0
3/18/2024, 12:26:24 AM	0	6.737	34.9	70	0
3/18/2024, 12:36:24 AM	0	6.737	34.9	70.2	0
3/18/2024, 12:46:24 AM	0	6.737	34.9	70.4	0
3/18/2024, 12:56:24 AM	0	6.737	34.7	70.5	0
3/18/2024, 1:06:24 AM	0	6.737	34.5	70.6	0
3/18/2024, 1:16:24 AM	0	6.737	34.5	70.7	0
3/18/2024, 1:26:24 AM	0	6.737	34.5	70.9	0
3/18/2024, 1:36:24 AM	0	6.737	34.3	70.8	0
3/18/2024, 1:46:24 AM	0	6.737	34.3	70.7	0
3/18/2024, 1:56:24 AM	0	6.737	34.2	70.6	0
3/18/2024, 2:06:24 AM	0	6.728	34.3	70.4	0
3/18/2024, 2:16:24 AM	0	6.728	34.3	70.2	0
3/18/2024, 2:26:24 AM	0	6.728	34.3	70	0
3/18/2024, 2:36:24 AM	0	6.728	34.3	69.7	0
3/18/2024, 2:46:24 AM	0	6.728	34.3	69.5	0
3/18/2024, 2:56:24 AM	0	6.728	34	69.3	0
3/18/2024, 3:06:24 AM	0	6.728	33.4	69.1	0
3/18/2024, 3:16:24 AM	0	6.728	33.1	69	0
3/18/2024, 3:26:24 AM	0	6.728	32.7	69	0
3/18/2024, 3:36:24 AM	0	6.719	32.2	69.1	0
3/18/2024, 3:46:24 AM	0	6.719	32	69.2	0
3/18/2024, 3:56:24 AM	0	6.719	31.8	69.3	0
3/18/2024, 4:06:24 AM	0	6.719	31.5	69.4	0
3/18/2024, 4:16:24 AM	0	6.719	31.1	69.6	0
3/18/2024, 4:26:24 AM	0	6.71	30.7	69.8	0
3/18/2024, 4:36:24 AM	0	6.71	30.6	69.9	0
3/18/2024, 4:46:24 AM	0	6.71	30.4	70.1	0
3/18/2024, 4:56:24 AM	0	6.71	30.2	70.3	0
3/18/2024, 5:06:24 AM	0	6.702	30	70.4	0
3/18/2024, 5:16:24 AM	0	6.702	29.8	70.5	0
3/18/2024, 5:26:24 AM	0	6.702	29.8	70.5	0
3/18/2024, 5:36:24 AM	0	6.702	29.7	70.6	0
3/18/2024, 5:46:24 AM	0	6.702	29.7	70.7	0
3/18/2024, 5:56:24 AM	0	6.702	29.7	70.7	0
3/18/2024, 6:06:24 AM	0	6.702	29.7	70.7	0
3/18/2024, 6:16:24 AM	0	6.702	29.7	70.6	0
3/18/2024, 6:26:24 AM	0	6.702	29.5	70.6	0
3/18/2024, 6:36:24 AM	0	6.702	29.5	70.5	0
3/18/2024, 6:46:24 AM	0	6.702	29.3	70.5	0
3/18/2024, 6:56:24 AM	0	6.702	29.1	70.4	0
3/18/2024, 7:06:24 AM	0	6.702	28.9	70.5	0
3/18/2024, 7:16:24 AM	0	6.693	28.9	70.5	0
3/18/2024, 7:26:24 AM	0	6.693	28.8	70.5	0
3/18/2024, 7:36:24 AM	0	6.693	28.8	70.5	0
3/18/2024, 7:46:24 AM	0	6.693	28.9	70.5	0
3/18/2024, 7:56:24 AM	0	6.693	29.3	70.6	0
3/18/2024, 8:06:24 AM	0	6.693	30	70.5	0
3/18/2024, 8:16:24 AM	0	6.702	30.9	70.6	0
3/18/2024, 8:26:24 AM	0	6.702	31.6	70.4	0
3/18/2024, 8:36:24 AM	0	6.702	32.4	70.1	0
3/18/2024, 8:46:24 AM	0	6.71	33.1	69.8	0
3/18/2024, 8:56:24 AM	0	6.71	33.8	69.5	0

North Monitoring Station

Time Stamp	H ₂ S (ppb)	Battery (Volts)	Temperature (°F)	Humidity (%)	1-Hour Average (ppb)
3/18/2024, 9:06:24 AM	0	6.71	34.3	69	0
3/18/2024, 9:16:24 AM	0	6.719	34.9	68.7	0
3/18/2024, 9:26:24 AM	0	6.719	35.6	68.2	0
3/18/2024, 9:36:24 AM	0	6.719	36.1	67.8	0
3/18/2024, 9:46:24 AM	0	6.719	36.7	67.4	0
3/18/2024, 9:55:48 AM	0	6.956	37.2	67.2	0
3/18/2024, 10:05:48 AM	0	6.763	38.5	67.1	0
3/18/2024, 10:15:48 AM	0	6.772	39	66.4	0
3/18/2024, 10:25:48 AM	0	6.79	39.2	65.8	0
3/18/2024, 10:35:48 AM	0	6.798	39.6	65.3	0
3/18/2024, 10:45:48 AM	0	6.798	39.9	64.9	0
3/18/2024, 10:55:48 AM	0	6.807	40.1	64.4	0
3/18/2024, 11:05:48 AM	0	6.807	40.5	64.1	0
3/18/2024, 11:15:48 AM	0	6.816	41	63.7	0
3/18/2024, 11:25:48 AM	0	6.816	41.9	63.3	0
3/18/2024, 11:35:48 AM	0	6.825	42.4	62.9	0
3/18/2024, 11:45:48 AM	0	6.825	42.8	62.3	0
3/18/2024, 11:55:48 AM	0	6.833	43.2	61.7	0
3/18/2024, 12:05:48 PM	0	6.833	43.5	61.2	0
3/18/2024, 12:15:48 PM	0	6.833	43.7	60.7	0
3/18/2024, 12:25:48 PM	0	6.842	44.1	60.3	0
3/18/2024, 12:35:48 PM	0	6.842	44.4	59.8	0
3/18/2024, 12:45:48 PM	0	6.842	44.2	59.3	0
3/18/2024, 12:55:48 PM	0	6.842	43.9	59	0
3/18/2024, 1:05:48 PM	0	6.842	43.5	58.6	0
3/18/2024, 1:15:48 PM	0	6.842	42.8	58.4	0
3/18/2024, 1:25:48 PM	0	6.842	42.3	58.2	0
3/18/2024, 1:35:48 PM	0	6.842	41.7	58.1	0
3/18/2024, 1:45:48 PM	0	6.842	41.4	58	0
3/18/2024, 1:55:48 PM	0	6.842	41	58	0
3/18/2024, 2:05:48 PM	0	6.842	40.8	57.9	0
3/18/2024, 2:15:48 PM	0	6.842	40.5	57.9	0
3/18/2024, 2:25:48 PM	0	6.842	40.1	57.8	0
3/18/2024, 2:35:48 PM	0	6.842	39.7	57.9	0
3/18/2024, 2:45:48 PM	0	6.842	39.4	58	0
3/18/2024, 2:55:48 PM	0	6.842	39.2	58.1	0
3/18/2024, 3:05:48 PM	0	6.842	39	58.2	0
3/18/2024, 3:15:48 PM	0	6.842	38.8	58.4	0
3/18/2024, 3:25:48 PM	0	6.842	39	58.6	0
3/18/2024, 3:35:48 PM	0	6.842	39.6	58.7	0
3/18/2024, 3:45:48 PM	0	6.842	39.6	58.7	0
3/18/2024, 3:55:48 PM	0	6.842	39.7	58.7	0
3/18/2024, 4:05:48 PM	0	6.842	39.6	58.7	0
3/18/2024, 4:15:48 PM	0	6.842	39.4	58.7	0
3/18/2024, 4:25:48 PM	0	6.842	39.2	58.7	0
3/18/2024, 4:35:48 PM	0	6.842	38.8	58.8	0
3/18/2024, 4:45:48 PM	0	6.842	38.5	58.9	0
3/18/2024, 4:55:48 PM	0	6.842	38.1	59	0
3/18/2024, 5:05:48 PM	0	6.842	37.9	59.2	0
3/18/2024, 5:15:48 PM	0	6.833	37.9	59.4	0
3/18/2024, 5:25:48 PM	0	6.842	37.9	59.6	0
3/18/2024, 5:35:48 PM	0	6.833	37.8	59.7	0
3/18/2024, 5:45:48 PM	0	6.833	37.6	60.1	0
3/18/2024, 5:55:48 PM	0	6.833	37.2	60.6	0

North Monitoring Station

Time Stamp	H ₂ S (ppb)	Battery (Volts)	Temperature (°F)	Humidity (%)	1-Hour Average (ppb)
3/18/2024, 6:05:48 PM	0	6.833	36.5	61.2	0
3/18/2024, 6:15:48 PM	0	6.833	36	61.8	0
3/18/2024, 6:25:48 PM	0	6.833	35.6	62.4	0
3/18/2024, 6:35:48 PM	0	6.833	35.2	62.9	0
3/18/2024, 6:45:48 PM	0	6.825	35.1	63.5	0
3/18/2024, 6:55:48 PM	0	6.825	34.7	64	0
3/18/2024, 7:05:48 PM	0	6.825	34.5	64.5	0
3/18/2024, 7:15:48 PM	0	6.825	34.3	65	0
3/18/2024, 7:25:48 PM	0	6.825	34.2	65.4	0
3/18/2024, 7:35:48 PM	0	6.825	34.2	65.8	0
3/18/2024, 7:45:48 PM	0	6.825	33.6	66.1	0
3/18/2024, 7:55:48 PM	0	6.816	33.3	66.5	0
3/18/2024, 8:05:48 PM	0	6.816	32.9	66.8	0
3/18/2024, 8:15:48 PM	0	6.816	32.7	67.2	0
3/18/2024, 8:25:48 PM	0	6.816	32.5	67.4	0
3/18/2024, 8:35:48 PM	0	6.816	32.4	67.7	0
3/18/2024, 8:45:48 PM	0	6.816	32.2	67.9	0
3/18/2024, 8:55:48 PM	0	6.816	32	68.1	0
3/18/2024, 9:05:48 PM	0	6.807	32	68.2	0
3/18/2024, 9:15:48 PM	0	6.807	32	68.2	0
3/18/2024, 9:25:48 PM	0	6.807	32	68.2	0
3/18/2024, 9:35:48 PM	0	6.807	32	68.1	0
3/18/2024, 9:45:48 PM	0	6.807	32	68.1	0
3/18/2024, 9:55:48 PM	0	6.807	32	68	0
3/18/2024, 10:05:48 PM	0	6.807	32	67.9	0
3/18/2024, 10:15:48 PM	0	6.807	32	67.7	0
3/18/2024, 10:25:48 PM	0	6.807	31.8	67.5	0
3/18/2024, 10:35:48 PM	0	6.798	31.6	67.4	0
3/18/2024, 10:45:48 PM	0	6.798	31.5	67.4	0
3/18/2024, 10:55:48 PM	0	6.798	31.5	67.3	0
3/18/2024, 11:05:48 PM	0	6.798	31.5	67.4	0
3/18/2024, 11:15:48 PM	0	6.798	31.3	67.4	0
3/18/2024, 11:25:48 PM	0	6.798	31.3	67.2	0
3/18/2024, 11:35:48 PM	0	6.798	31.1	67.1	0
3/18/2024, 11:45:48 PM	0	6.79	30.9	67	0
3/18/2024, 11:55:48 PM	0	6.79	30.7	66.8	0

South Monitoring Station

Time Stamp	H ₂ S (ppb)	Battery (Volts)	Temperature (°F)	Humidity (%)	1-Hour Average (ppb)
3/18/2024, 9:41:24 AM	0	6.886	36.9	65.6	
3/18/2024, 9:51:24 AM	0	6.684	42.1	65.4	
3/18/2024, 10:01:24 AM	0	6.71	41.5	64.4	
3/18/2024, 10:11:24 AM	0	6.728	40.8	63.7	
3/18/2024, 10:21:24 AM	0	6.737	40.3	63.2	
3/18/2024, 10:31:24 AM	0	6.737	40.1	62.8	0
3/18/2024, 10:41:24 AM	0	6.746	39.6	62.4	0
3/18/2024, 10:51:24 AM	0	6.754	39.2	62.1	0
3/18/2024, 11:01:24 AM	0	6.754	38.8	61.9	0
3/18/2024, 11:11:24 AM	0	6.763	39	61.7	0
3/18/2024, 11:21:24 AM	0	6.763	39	61.5	0
3/18/2024, 11:31:24 AM	0	6.772	39	61.3	0
3/18/2024, 11:41:24 AM	0	6.772	39.2	61.2	0
3/18/2024, 11:51:24 AM	0	6.772	39.2	61	0
3/18/2024, 12:01:24 PM	0	6.772	39.4	60.9	0
3/18/2024, 12:11:24 PM	0	6.781	39.4	60.6	0
3/18/2024, 12:21:24 PM	0	6.781	39	60.4	0
3/18/2024, 12:31:24 PM	0	6.781	38.8	60.3	0
3/18/2024, 12:41:24 PM	0	6.781	38.7	60.2	0
3/18/2024, 12:51:24 PM	0	6.781	38.5	60.1	0
3/18/2024, 1:01:24 PM	0	6.781	38.1	60	0
3/18/2024, 1:11:24 PM	0	6.781	37.9	60	0
3/18/2024, 1:21:24 PM	0	6.781	37.9	60	0
3/18/2024, 1:31:24 PM	0	6.781	37.8	60	0
3/18/2024, 1:41:24 PM	0	6.79	37.6	60	0
3/18/2024, 1:51:24 PM	0	6.79	37.4	60.1	0
3/18/2024, 2:01:24 PM	0	6.79	37.4	60.1	0
3/18/2024, 2:11:24 PM	0	6.79	37.2	60.2	0
3/18/2024, 2:21:24 PM	0	6.79	37.2	60.3	0
3/18/2024, 2:31:24 PM	0	6.79	37.4	60.4	0
3/18/2024, 2:41:24 PM	0	6.79	37.6	60.4	0
3/18/2024, 2:51:24 PM	0	6.79	37.8	60.4	0
3/18/2024, 3:01:24 PM	0	6.79	37.8	60.4	0
3/18/2024, 3:11:24 PM	0	6.79	37.9	60.5	0
3/18/2024, 3:21:24 PM	0	6.79	37.9	60.5	0
3/18/2024, 3:31:24 PM	0	6.79	37.8	60.5	0
3/18/2024, 3:41:24 PM	0	6.79	37.6	60.6	0
3/18/2024, 3:51:24 PM	0	6.79	37.4	60.6	0
3/18/2024, 4:01:24 PM	0	6.79	37.2	60.7	0
3/18/2024, 4:11:24 PM	0	6.79	37.2	60.8	0
3/18/2024, 4:21:24 PM	0	6.79	37	60.9	0
3/18/2024, 4:31:24 PM	0	6.79	37	61.1	0
3/18/2024, 4:41:24 PM	0	6.79	36.9	61.4	0
3/18/2024, 4:51:24 PM	0	6.79	36.5	61.7	0
3/18/2024, 5:01:24 PM	0	6.79	36.1	62.2	0
3/18/2024, 5:11:24 PM	0	6.79	35.8	62.7	0
3/18/2024, 5:21:24 PM	0	6.781	35.4	63.2	0
3/18/2024, 5:31:24 PM	0	6.781	35.1	63.7	0
3/18/2024, 5:41:24 PM	0	6.781	34.9	64.2	0
3/18/2024, 5:51:24 PM	0	6.781	34.7	64.6	0
3/18/2024, 6:01:24 PM	0	6.781	34.7	65	0
3/18/2024, 6:11:24 PM	0	6.781	34.5	65.4	0
3/18/2024, 6:21:24 PM	0	6.781	34.3	65.8	0
3/18/2024, 6:31:24 PM	0	6.781	34.3	66.1	0
3/18/2024, 6:41:24 PM	0	6.781	34.2	66.5	0
3/18/2024, 6:51:24 PM	0	6.772	33.8	66.8	0
3/18/2024, 7:01:24 PM	0	6.772	33.4	67.1	0

South Monitoring Station

Time Stamp	H ₂ S (ppb)	Battery (Volts)	Temperature (°F)	Humidity (%)	1-Hour Average (ppb)
3/18/2024, 7:11:24 PM	0	6.772	33.3	67.5	0
3/18/2024, 7:21:24 PM	0	6.772	33.1	67.9	0
3/18/2024, 7:31:24 PM	0	6.772	32.9	68.2	0
3/18/2024, 7:41:24 PM	0	6.772	32.7	68.5	0
3/18/2024, 7:51:24 PM	0	6.772	32.5	68.7	0
3/18/2024, 8:01:24 PM	0	6.763	32.4	68.9	0
3/18/2024, 8:11:24 PM	0	6.763	32.2	69.2	0
3/18/2024, 8:21:24 PM	0	6.763	32	69.3	0
3/18/2024, 8:31:24 PM	0	6.763	32	69.4	0
3/18/2024, 8:41:24 PM	0	6.763	32	69.4	0
3/18/2024, 8:51:24 PM	0	6.763	32	69.5	0
3/18/2024, 9:01:24 PM	0	6.763	32	69.5	0
3/18/2024, 9:11:24 PM	0	6.763	32	69.5	0
3/18/2024, 9:21:24 PM	0	6.763	32	69.5	0
3/18/2024, 9:31:24 PM	0	6.754	31.8	69.4	0
3/18/2024, 9:41:24 PM	0	6.754	31.6	69.3	0
3/18/2024, 9:51:24 PM	0	6.754	31.5	69.3	0
3/18/2024, 10:01:24 PM	0	6.754	31.5	69.4	0
3/18/2024, 10:11:24 PM	0	6.754	31.5	69.4	0
3/18/2024, 10:21:24 PM	0	6.754	31.5	69.4	0
3/18/2024, 10:31:24 PM	0	6.754	31.3	69.4	0
3/18/2024, 10:41:24 PM	0	6.746	31.1	69.2	0
3/18/2024, 10:51:24 PM	0	6.746	30.9	69.1	0
3/18/2024, 11:01:24 PM	0	6.746	30.9	69	0
3/18/2024, 11:11:24 PM	0	6.746	30.7	68.9	0
3/18/2024, 11:21:24 PM	0	6.746	30.6	68.8	0
3/18/2024, 11:31:24 PM	0	6.746	30.4	68.7	0
3/18/2024, 11:41:24 PM	0	6.737	30.2	68.7	0
3/18/2024, 11:51:24 PM	0	6.737	30.2	68.7	0

West Monitoring Station

Time Stamp	H ₂ S (ppb)	Battery (Volts)	Temperature (°F)	Humidity (%)	1-Hour Average (ppb)
3/12/2024, 12:04:51 AM	0	6.798	37.9	73.4	
3/12/2024, 12:14:51 AM	0	6.798	38.1	73.5	
3/12/2024, 12:24:51 AM	0	6.798	38.3	73.4	
3/12/2024, 12:34:51 AM	0	6.798	38.5	73.4	
3/12/2024, 12:44:51 AM	0	6.798	38.7	73.9	
3/12/2024, 12:54:51 AM	0	6.798	38.8	74.5	0
3/12/2024, 1:04:51 AM	0	6.807	38.8	75.1	0
3/12/2024, 1:14:51 AM	0	6.807	38.8	75.6	0
3/12/2024, 1:24:51 AM	0	6.807	38.8	75.6	0
3/12/2024, 1:34:51 AM	0	6.807	38.8	75.5	0
3/12/2024, 1:44:51 AM	0	6.798	38.8	75.9	0
3/12/2024, 1:54:51 AM	0	6.807	38.7	75.4	0
3/12/2024, 2:04:51 AM	0	6.798	38.7	75.3	0
3/12/2024, 2:14:51 AM	0	6.807	38.7	75.3	0
3/12/2024, 2:24:51 AM	0	6.798	38.5	75.7	0
3/12/2024, 2:34:51 AM	0	6.798	38.5	76.2	0
3/12/2024, 2:44:51 AM	0	6.798	38.3	76.5	0
3/12/2024, 2:54:51 AM	0	6.798	38.1	76.9	0
3/12/2024, 3:04:51 AM	0	6.798	37.9	77.2	0
3/12/2024, 3:14:51 AM	0	6.798	37.6	77.6	0
3/12/2024, 3:24:51 AM	0	6.798	37.4	77.9	0
3/12/2024, 3:34:51 AM	0	6.798	37	78.2	0
3/12/2024, 3:44:51 AM	0	6.798	36.7	78	0
3/12/2024, 3:54:51 AM	0	6.798	36.1	78	0
3/12/2024, 4:04:51 AM	0	6.798	35.6	78.2	0
3/12/2024, 4:14:51 AM	0	6.79	34.9	78.4	0
3/12/2024, 4:24:51 AM	0	6.79	34.3	78.6	0
3/12/2024, 4:34:51 AM	0	6.79	33.8	78.8	0
3/12/2024, 4:44:51 AM	0	6.79	33.3	79.1	0
3/12/2024, 4:54:51 AM	0	6.79	32.9	79.4	0
3/12/2024, 5:04:51 AM	0	6.781	32.4	79.9	0
3/12/2024, 5:14:51 AM	0	6.781	32	80.5	0
3/12/2024, 5:24:51 AM	0	6.781	31.8	81	0
3/12/2024, 5:34:51 AM	0	6.781	31.5	81.3	0
3/12/2024, 5:44:51 AM	0	6.781	31.3	81.7	0
3/12/2024, 5:54:51 AM	0	6.781	30.9	82	0
3/12/2024, 6:04:51 AM	0	6.772	30.7	82.4	0
3/12/2024, 6:14:51 AM	0	6.772	30.4	82.8	0
3/12/2024, 6:24:51 AM	0	6.772	30.2	83.1	0
3/12/2024, 6:34:51 AM	0	6.772	30	83.4	0
3/12/2024, 6:44:51 AM	0	6.772	29.8	83.8	0
3/12/2024, 6:54:51 AM	0	6.772	29.7	84	0
3/12/2024, 7:04:51 AM	0	6.763	29.5	84.4	0
3/12/2024, 7:14:51 AM	0	6.772	29.3	84.7	0
3/12/2024, 7:24:51 AM	0	6.763	29.1	85	0
3/12/2024, 7:34:51 AM	0	6.763	29.1	85.3	0
3/12/2024, 7:44:51 AM	0	6.763	28.9	85.6	0
3/12/2024, 7:54:51 AM	0	6.763	28.9	85.9	0
3/12/2024, 8:04:51 AM	0	6.763	29.1	86.5	0
3/12/2024, 8:14:51 AM	0	6.763	29.5	87.1	0
3/12/2024, 8:24:51 AM	0	6.763	29.8	87.6	0
3/12/2024, 8:34:51 AM	0	6.763	30.2	88.1	0
3/12/2024, 8:44:51 AM	0	6.763	30.6	88.6	0
3/12/2024, 8:54:51 AM	0	6.772	31.1	89.1	0
3/12/2024, 9:04:51 AM	0	6.772	31.8	89.7	0
3/12/2024, 9:14:51 AM	0	6.772	32.5	90.2	0

West Monitoring Station

Time Stamp	H ₂ S (ppb)	Battery (Volts)	Temperature (°F)	Humidity (%)	1-Hour Average (ppb)
3/12/2024, 9:24:51 AM	0	6.781	34	90.8	0
3/12/2024, 9:34:51 AM	0	6.781	35.8	91.5	0
3/12/2024, 9:44:51 AM	0	6.79	37.6	92	0
3/12/2024, 9:54:51 AM	0	6.79	39.2	92.1	0
3/12/2024, 10:04:51 AM	0	6.798	40.6	91.6	0
3/12/2024, 10:14:51 AM	0	6.798	42.3	90.7	0
3/12/2024, 10:24:51 AM	0	6.807	43.9	89.4	0
3/12/2024, 10:34:51 AM	0	6.807	45.3	87.7	0
3/12/2024, 10:44:51 AM	0	6.816	46.8	86	0
3/12/2024, 10:54:51 AM	0	6.816	48.4	84.4	0
3/12/2024, 11:04:51 AM	0	6.816	50.2	82.5	0
3/12/2024, 11:14:51 AM	0	6.825	51.6	80.5	0
3/12/2024, 11:24:51 AM	0	6.825	53.4	78.7	0
3/12/2024, 11:34:51 AM	0	6.825	54.9	77	0
3/12/2024, 11:44:51 AM	0	6.833	56.3	75.4	0
3/12/2024, 11:54:51 AM	0	6.833	57.7	73.9	0
3/12/2024, 12:04:51 PM	0	6.833	58.8	72.6	0
3/12/2024, 12:14:51 PM	0	6.842	59.9	71.1	0
3/12/2024, 12:24:51 PM	0	6.842	60.8	69.9	0
3/12/2024, 12:34:51 PM	0	6.842	61.5	68.8	0
3/12/2024, 12:44:51 PM	0	6.842	62.4	67.9	0
3/12/2024, 12:54:51 PM	0	6.842	63.1	67.1	0
3/12/2024, 1:04:51 PM	0	6.851	63.7	66.3	0
3/12/2024, 1:14:51 PM	0	6.851	64	65.6	0
3/12/2024, 1:24:51 PM	0	6.851	64.2	65.1	0
3/12/2024, 1:34:51 PM	0	6.851	64.6	64.8	0
3/12/2024, 1:44:51 PM	0	6.851	64.9	64.3	0
3/12/2024, 1:54:51 PM	0	6.851	65.1	63.6	0
3/12/2024, 2:04:51 PM	0	6.851	65.1	63.3	0
3/12/2024, 2:14:51 PM	0	6.851	65.1	63	0
3/12/2024, 2:24:51 PM	0	6.851	64.8	62.4	0
3/12/2024, 2:34:51 PM	0	6.851	64.4	62.1	0
3/12/2024, 2:44:51 PM	0	6.851	64.2	61.7	0
3/12/2024, 2:54:51 PM	0	6.851	64	61.3	0
3/12/2024, 3:04:51 PM	0	6.851	64	61.1	0
3/12/2024, 3:14:51 PM	0	6.851	64	61.1	0
3/12/2024, 3:24:51 PM	0	6.851	64.4	61.2	0
3/12/2024, 3:34:51 PM	0	6.851	64.9	61	0
3/12/2024, 3:44:51 PM	0	6.851	65.5	60.7	0
3/12/2024, 3:54:51 PM	0	6.851	66	60.4	0
3/12/2024, 4:04:51 PM	0	6.851	66	60.2	0
3/12/2024, 4:14:51 PM	0	6.86	65.7	59.9	0
3/12/2024, 4:24:51 PM	0	6.86	65.5	59.7	0
3/12/2024, 4:34:51 PM	0	6.86	65.1	59.5	0
3/12/2024, 4:44:51 PM	0	6.86	64.9	59.7	0
3/12/2024, 4:54:51 PM	0	6.851	64.6	60	0
3/12/2024, 5:04:51 PM	0	6.86	64	59.8	0
3/12/2024, 5:14:51 PM	0	6.851	63.5	60.1	0
3/12/2024, 5:24:51 PM	0	6.851	63.1	60.6	0
3/12/2024, 5:34:51 PM	0	6.851	62.6	61.3	0
3/12/2024, 5:44:51 PM	0	6.851	61.9	61.7	0
3/12/2024, 5:54:51 PM	0	6.851	61	62.1	0
3/12/2024, 6:04:51 PM	0	6.851	60.4	62.5	0
3/12/2024, 6:14:51 PM	0	6.851	59.7	63	0
3/12/2024, 6:24:51 PM	0	6.851	58.8	63.5	0
3/12/2024, 6:34:51 PM	0	6.851	58.1	63.9	0
3/12/2024, 6:44:51 PM	0	6.851	57.4	64.4	0

West Monitoring Station

Time Stamp	H ₂ S (ppb)	Battery (Volts)	Temperature (°F)	Humidity (%)	1-Hour Average (ppb)
3/12/2024, 6:54:51 PM	0	6.851	56.5	64.8	0
3/12/2024, 7:04:51 PM	0	6.851	55.6	65.4	0
3/12/2024, 7:14:51 PM	0	6.842	54.9	66	0
3/12/2024, 7:24:51 PM	0	6.842	53.8	67	0
3/12/2024, 7:34:51 PM	0	6.842	52.7	67.8	0
3/12/2024, 7:44:51 PM	0	6.842	51.6	68.3	0
3/12/2024, 7:54:51 PM	0	6.842	50.5	69.2	0
3/12/2024, 8:04:51 PM	0	6.842	49.5	70.5	0
3/12/2024, 8:14:51 PM	0	6.833	48.6	71.7	0
3/12/2024, 8:24:51 PM	0	6.833	47.8	72.8	0
3/12/2024, 8:34:51 PM	0	6.833	46.9	73.5	0
3/12/2024, 8:44:51 PM	0	6.833	46.2	74.2	0
3/12/2024, 8:54:51 PM	0	6.833	45.5	74.8	0
3/12/2024, 9:04:51 PM	0	6.825	44.8	75.4	0
3/12/2024, 9:14:51 PM	0	6.825	44.2	75.9	0
3/12/2024, 9:24:51 PM	0	6.825	43.7	76.4	0
3/12/2024, 9:34:51 PM	0	6.825	43.2	77	0
3/12/2024, 9:44:51 PM	0	6.816	42.6	77.6	0
3/12/2024, 9:54:51 PM	0	6.816	42.3	78.2	0
3/12/2024, 10:04:51 PM	0	6.816	41.9	78.8	0
3/12/2024, 10:14:51 PM	0	6.816	41.4	79.4	0
3/12/2024, 10:24:51 PM	0	6.816	41	79.9	0
3/12/2024, 10:34:51 PM	0	6.816	40.6	80.3	0
3/12/2024, 10:44:51 PM	0	6.816	40.5	80.7	0
3/12/2024, 10:54:51 PM	0	6.807	40.1	81.2	0
3/12/2024, 11:04:51 PM	0	6.807	39.7	81.7	0
3/12/2024, 11:14:51 PM	0	6.807	39.6	82.2	0
3/12/2024, 11:24:51 PM	0	6.807	39.2	82.6	0
3/12/2024, 11:34:51 PM	0	6.807	39	83.1	0
3/12/2024, 11:44:51 PM	0	6.807	38.8	83.7	0
3/12/2024, 11:54:51 PM	0	6.807	38.8	84.2	0
3/13/2024, 12:04:51 AM	0	6.807	38.8	84.4	0
3/13/2024, 12:14:51 AM	0	6.807	38.7	84.7	0
3/13/2024, 12:24:51 AM	0	6.807	38.5	85	0
3/13/2024, 12:34:51 AM	0	6.807	38.5	85.2	0
3/13/2024, 12:44:51 AM	0	6.807	38.5	85.5	0
3/13/2024, 12:54:51 AM	0	6.798	38.5	85.9	0
3/13/2024, 1:04:51 AM	0	6.798	38.5	86.2	0
3/13/2024, 1:14:51 AM	0	6.798	38.5	86.8	0
3/13/2024, 1:24:51 AM	0	6.798	38.5	87.6	0
3/13/2024, 1:34:51 AM	0	6.798	38.7	88	0
3/13/2024, 1:44:51 AM	0	6.798	38.5	88.1	0
3/13/2024, 1:54:51 AM	0	6.798	38.1	88	0
3/13/2024, 2:04:51 AM	0	6.798	37.9	87.8	0
3/13/2024, 2:14:51 AM	0	6.798	37.6	87.6	0
3/13/2024, 2:24:51 AM	0	6.798	37.2	87.4	0
3/13/2024, 2:34:51 AM	0	6.798	36.9	87.3	0
3/13/2024, 2:44:51 AM	0	6.798	36.5	87.3	0
3/13/2024, 2:54:51 AM	0	6.798	36.1	87.3	0
3/13/2024, 3:04:51 AM	0	6.798	36	87.4	0
3/13/2024, 3:14:51 AM	0	6.79	35.8	87.5	0
3/13/2024, 3:24:51 AM	0	6.79	35.4	87.7	0
3/13/2024, 3:34:51 AM	0	6.79	35.2	87.8	0
3/13/2024, 3:44:51 AM	0	6.79	35.1	87.9	0
3/13/2024, 3:54:51 AM	0	6.79	34.7	88	0
3/13/2024, 4:04:51 AM	0	6.79	34.5	88.1	0
3/13/2024, 4:14:51 AM	0	6.79	34.5	88.3	0

West Monitoring Station

Time Stamp	H ₂ S (ppb)	Battery (Volts)	Temperature (°F)	Humidity (%)	1-Hour Average (ppb)
3/13/2024, 4:24:51 AM	0	6.79	34.3	88.5	0
3/13/2024, 4:34:51 AM	0	6.79	34.2	88.6	0
3/13/2024, 4:44:51 AM	0	6.781	34	88.8	0
3/13/2024, 4:54:51 AM	0	6.79	34	89	0
3/13/2024, 5:04:51 AM	0	6.781	34.2	89.3	0
3/13/2024, 5:14:51 AM	0	6.781	34.2	89.6	0
3/13/2024, 5:24:51 AM	0	6.781	34.3	90	0
3/13/2024, 5:34:51 AM	0	6.781	34.5	90.4	0
3/13/2024, 5:44:51 AM	0	6.781	34.7	90.6	0
3/13/2024, 5:54:51 AM	0	6.781	34.7	90.7	0
3/13/2024, 6:04:51 AM	0	6.79	34.7	90.8	0
3/13/2024, 6:14:51 AM	0	6.781	34.5	90.8	0
3/13/2024, 6:24:51 AM	0	6.781	34.5	90.8	0
3/13/2024, 6:34:51 AM	0	6.781	34.5	91	0
3/13/2024, 6:44:51 AM	0	6.79	34.7	91.3	0
3/13/2024, 6:54:51 AM	0	6.79	34.9	91.6	0
3/13/2024, 7:04:51 AM	0	6.79	35.2	92	0
3/13/2024, 7:14:51 AM	0	6.79	35.4	92.3	0
3/13/2024, 7:24:51 AM	0	6.79	35.6	92.6	0
3/13/2024, 7:34:51 AM	0	6.79	35.8	92.8	0
3/13/2024, 7:44:51 AM	0	6.79	35.8	93	0
3/13/2024, 7:54:51 AM	0	6.79	36	93.1	0
3/13/2024, 8:04:51 AM	0	6.79	36.1	93.3	0
3/13/2024, 8:14:51 AM	0	6.79	36.5	93.5	0
3/13/2024, 8:24:51 AM	0	6.79	36.9	93.7	0
3/13/2024, 8:34:51 AM	0	6.79	37.4	94	0
3/13/2024, 8:44:51 AM	0	6.79	38.1	94.2	0
3/13/2024, 8:54:51 AM	0	6.798	39	94.5	0
3/13/2024, 9:04:51 AM	0	6.798	40.1	94.9	0
3/13/2024, 9:14:51 AM	0	6.798	41.7	95.2	0
3/13/2024, 9:24:51 AM	0	6.807	44.2	95.6	0
3/13/2024, 9:34:51 AM	0	6.807	46.8	95	0
3/13/2024, 9:44:51 AM	0	6.816	48.9	93.1	0
3/13/2024, 9:54:51 AM	0	6.825	50.9	90.1	0
3/13/2024, 10:04:51 AM	0	6.825	52.7	87	0
3/13/2024, 10:14:51 AM	0	6.825	54.5	84	0
3/13/2024, 10:24:51 AM	0	6.833	56.3	81.2	0
3/13/2024, 10:34:51 AM	0	6.833	58.3	78.9	0
3/13/2024, 10:44:51 AM	0	6.833	60.3	76.8	0
3/13/2024, 10:54:51 AM	0	6.842	62.2	74.4	0
3/13/2024, 11:04:51 AM	0	6.842	63.9	72.5	0
3/13/2024, 11:14:51 AM	0	6.842	65.5	70.8	0
3/13/2024, 11:24:51 AM	0	6.851	67.1	69.4	0
3/13/2024, 11:34:51 AM	0	6.851	68.7	68.2	0
3/13/2024, 11:44:51 AM	0	6.851	70.2	67	0
3/13/2024, 11:54:51 AM	0	6.851	71.2	65.9	0
3/13/2024, 12:04:51 PM	0	6.851	72.3	64.9	0
3/13/2024, 12:14:51 PM	0	6.86	73.2	63.9	0
3/13/2024, 12:24:51 PM	0	6.86	73.8	63	0
3/13/2024, 12:34:51 PM	0	6.86	74.3	62.3	0
3/13/2024, 12:44:51 PM	0	6.86	74.8	61.6	0
3/13/2024, 12:54:51 PM	0	6.86	75	61	0
3/13/2024, 1:04:51 PM	0	6.86	75.2	60.5	0
3/13/2024, 1:14:51 PM	0	6.86	75.4	60.2	0
3/13/2024, 1:24:51 PM	0	6.86	75.7	59.9	0
3/13/2024, 1:34:51 PM	0	6.86	75.7	59.6	0
3/13/2024, 1:44:51 PM	0	6.86	75.7	59.3	0

West Monitoring Station

Time Stamp	H ₂ S (ppb)	Battery (Volts)	Temperature (°F)	Humidity (%)	1-Hour Average (ppb)
3/13/2024, 1:54:51 PM	0	6.86	75.9	59.1	0
3/13/2024, 2:04:51 PM	0	6.86	76.1	59	0
3/13/2024, 2:14:51 PM	0	6.86	76.3	58.9	0
3/13/2024, 2:24:51 PM	0	6.869	76.3	58.7	0
3/13/2024, 2:34:51 PM	0	6.869	75.7	58.6	0
3/13/2024, 2:44:51 PM	0	6.869	75.6	58.5	0
3/13/2024, 2:54:51 PM	0	6.869	75.4	58.4	0
3/13/2024, 3:04:51 PM	0	6.869	75.2	58.4	0
3/13/2024, 3:14:51 PM	0	6.869	75.2	58.4	0
3/13/2024, 3:24:51 PM	0	6.869	75.6	58.4	0
3/13/2024, 3:34:51 PM	0	6.869	75.7	58.4	0
3/13/2024, 3:44:51 PM	0	6.869	75.9	58.2	0
3/13/2024, 3:54:51 PM	0	6.869	76.1	58.1	0
3/13/2024, 4:04:51 PM	0	6.869	75.9	57.9	0
3/13/2024, 4:14:51 PM	0	6.869	75.7	57.7	0
3/13/2024, 4:24:51 PM	0	6.869	75.4	57.4	0
3/13/2024, 4:34:51 PM	0	6.869	74.8	57.2	0
3/13/2024, 4:44:51 PM	0	6.869	74.5	57.1	0
3/13/2024, 4:54:51 PM	0	6.869	73.9	57.1	0
3/13/2024, 5:04:51 PM	0	6.869	73.2	57.1	0
3/13/2024, 5:14:51 PM	0	6.86	72.7	57.2	0
3/13/2024, 5:24:51 PM	0	6.869	72.3	57.2	0
3/13/2024, 5:34:51 PM	0	6.86	71.8	57.3	0
3/13/2024, 5:44:51 PM	0	6.869	71.1	57.4	0
3/13/2024, 5:54:51 PM	0	6.86	70.5	57.5	0
3/13/2024, 6:04:51 PM	0	6.86	69.6	57.5	0
3/13/2024, 6:14:51 PM	0	6.86	68.9	57.6	0
3/13/2024, 6:24:51 PM	0	6.86	68.2	57.9	0
3/13/2024, 6:34:51 PM	0	6.86	67.6	58.2	0
3/13/2024, 6:44:51 PM	0	6.86	66.9	58.5	0
3/13/2024, 6:54:51 PM	0	6.86	66.2	58.9	0
3/13/2024, 7:04:51 PM	0	6.86	65.5	59.5	0
3/13/2024, 7:14:51 PM	0	6.86	64.8	59.9	0
3/13/2024, 7:24:51 PM	0	6.86	63.9	60.5	0
3/13/2024, 7:34:51 PM	0	6.86	63	61	0
3/13/2024, 7:44:51 PM	0	6.86	61.9	61.7	0
3/13/2024, 7:54:51 PM	0	6.851	60.6	62.5	0
3/13/2024, 8:04:51 PM	0	6.851	59.5	63.4	0
3/13/2024, 8:14:51 PM	0	6.851	58.6	64.3	0
3/13/2024, 8:24:51 PM	0	6.851	58.1	65.2	0
3/13/2024, 8:34:51 PM	0	6.851	57.7	66	0
3/13/2024, 8:44:51 PM	0	6.851	57.4	66.7	0
3/13/2024, 8:54:51 PM	0	6.851	57.2	67.2	0
3/13/2024, 9:04:51 PM	0	6.842	56.8	67.7	0
3/13/2024, 9:14:51 PM	0	6.842	56.5	68.1	0
3/13/2024, 9:24:51 PM	0	6.842	55.8	68.4	0
3/13/2024, 9:34:51 PM	0	6.842	55	68.8	0
3/13/2024, 9:44:51 PM	0	6.842	54.1	69.1	0
3/13/2024, 9:54:51 PM	0	6.842	53.4	69.6	0
3/13/2024, 10:04:51 PM	0	6.842	52.7	69.9	0
3/13/2024, 10:14:51 PM	0	6.842	52	70.3	0
3/13/2024, 10:24:51 PM	0	6.842	51.1	70.8	0
3/13/2024, 10:34:51 PM	0	6.833	50.2	71.4	0
3/13/2024, 10:44:51 PM	0	6.833	49.5	72	0
3/13/2024, 10:54:51 PM	0	6.833	48.7	72.5	0
3/13/2024, 11:04:51 PM	0	6.833	48	73.1	0
3/13/2024, 11:14:51 PM	0	6.833	47.3	73.7	0

West Monitoring Station

Time Stamp	H ₂ S (ppb)	Battery (Volts)	Temperature (°F)	Humidity (%)	1-Hour Average (ppb)
3/13/2024, 11:24:51 PM	0	6.833	46.6	74.3	0
3/13/2024, 11:34:51 PM	0	6.825	46	74.9	0
3/13/2024, 11:44:51 PM	0	6.825	45.3	75.4	0
3/13/2024, 11:54:51 PM	0	6.825	44.8	76	0
3/14/2024, 12:04:51 AM	0	6.825	44.2	76.6	0
3/14/2024, 12:14:51 AM	0	6.825	43.9	77.2	0
3/14/2024, 12:24:51 AM	0	6.816	43.3	77.9	0
3/14/2024, 12:34:51 AM	0	6.816	42.8	78.7	0
3/14/2024, 12:44:51 AM	0	6.816	42.4	79.7	0
3/14/2024, 12:54:51 AM	0	6.816	42.1	80.4	0
3/14/2024, 1:04:51 AM	0	6.816	41.7	80.8	0
3/14/2024, 1:14:51 AM	0	6.816	41.2	81.3	0
3/14/2024, 1:24:51 AM	0	6.807	41	81.8	0
3/14/2024, 1:34:51 AM	0	6.807	40.6	82.1	0
3/14/2024, 1:44:51 AM	0	6.807	40.3	82.5	0
3/14/2024, 1:54:51 AM	0	6.807	39.9	83	0
3/14/2024, 2:04:51 AM	0	6.807	39.6	83.3	0
3/14/2024, 2:14:51 AM	0	6.807	39.2	83.5	0
3/14/2024, 2:24:51 AM	0	6.807	39	83.8	0
3/14/2024, 2:34:51 AM	0	6.807	38.7	84.1	0
3/14/2024, 2:44:51 AM	0	6.798	38.3	84.3	0
3/14/2024, 2:54:51 AM	0	6.798	37.9	84.6	0
3/14/2024, 3:04:51 AM	0	6.798	37.8	84.9	0
3/14/2024, 3:14:51 AM	0	6.798	37.6	85.2	0
3/14/2024, 3:24:51 AM	0	6.798	37.4	85.5	0
3/14/2024, 3:34:51 AM	0	6.798	37	85.7	0
3/14/2024, 3:44:51 AM	0	6.798	36.9	85.9	0
3/14/2024, 3:54:51 AM	0	6.798	36.7	86.3	0
3/14/2024, 4:04:51 AM	0	6.79	36.5	86.6	0
3/14/2024, 4:14:51 AM	0	6.79	36.5	86.9	0
3/14/2024, 4:24:51 AM	0	6.79	36.3	87.1	0
3/14/2024, 4:34:51 AM	0	6.79	36.3	87.5	0
3/14/2024, 4:44:51 AM	0	6.79	36.3	87.8	0
3/14/2024, 4:54:51 AM	0	6.79	36.3	88.2	0
3/14/2024, 5:04:51 AM	0	6.79	36.3	88.4	0
3/14/2024, 5:14:51 AM	0	6.79	36.1	88.7	0
3/14/2024, 5:24:51 AM	0	6.79	36	88.8	0
3/14/2024, 5:34:51 AM	0	6.79	35.8	88.8	0
3/14/2024, 5:44:51 AM	0	6.79	35.6	88.8	0
3/14/2024, 5:54:51 AM	0	6.79	35.4	88.8	0
3/14/2024, 6:04:51 AM	0	6.79	35.1	88.9	0
3/14/2024, 6:14:51 AM	0	6.79	34.9	88.9	0
3/14/2024, 6:24:51 AM	0	6.781	34.7	89	0
3/14/2024, 6:34:51 AM	0	6.781	34.5	89	0
3/14/2024, 6:44:51 AM	0	6.781	34.2	89.1	0
3/14/2024, 6:54:51 AM	0	6.781	34	89.1	0
3/14/2024, 7:04:51 AM	0	6.781	33.8	89.2	0
3/14/2024, 7:14:51 AM	0	6.781	33.6	89.3	0
3/14/2024, 7:24:51 AM	0	6.781	33.4	89.4	0
3/14/2024, 7:34:51 AM	0	6.781	33.3	89.5	0
3/14/2024, 7:44:51 AM	0	6.781	33.3	89.6	0
3/14/2024, 7:54:51 AM	0	6.781	33.1	89.8	0
3/14/2024, 8:04:51 AM	0	6.781	33.1	90	0
3/14/2024, 8:14:51 AM	0	6.772	33.1	90.2	0
3/14/2024, 8:24:51 AM	0	6.772	33.4	90.6	0
3/14/2024, 8:34:51 AM	0	6.781	33.8	91	0
3/14/2024, 8:44:51 AM	0	6.781	34.3	91.5	0

West Monitoring Station

Time Stamp	H ₂ S (ppb)	Battery (Volts)	Temperature (°F)	Humidity (%)	1-Hour Average (ppb)
3/14/2024, 8:54:51 AM	0	6.781	35.1	91.9	0
3/14/2024, 9:04:51 AM	0	6.781	36	92.4	0
3/14/2024, 9:14:51 AM	0	6.781	37	92.9	0
3/14/2024, 9:24:51 AM	0	6.79	38.5	93.3	0
3/14/2024, 9:34:51 AM	0	6.79	39.7	93.8	0
3/14/2024, 9:44:51 AM	0	6.798	41.2	94.1	0
3/14/2024, 9:54:51 AM	0	6.798	42.8	94.5	0
3/14/2024, 10:04:51 AM	0	6.798	44.2	94.6	0
3/14/2024, 10:14:51 AM	0	6.807	46	93.8	0
3/14/2024, 10:24:51 AM	0	6.807	47.8	92.2	0
3/14/2024, 10:34:51 AM	0	6.816	49.6	89.7	0
3/14/2024, 10:44:51 AM	0	6.816	51.6	87.2	0
3/14/2024, 10:54:51 AM	0	6.825	53.4	84.7	0
3/14/2024, 11:04:51 AM	0	6.825	54.9	82.2	0
3/14/2024, 11:14:51 AM	0	6.825	56.5	80.1	0
3/14/2024, 11:24:51 AM	0	6.833	58.1	77.9	0
3/14/2024, 11:34:51 AM	0	6.833	59.9	75.8	0
3/14/2024, 11:44:51 AM	0	6.833	61.5	73.9	0
3/14/2024, 11:54:51 AM	0	6.833	63	72.2	0
3/14/2024, 12:04:51 PM	0	6.842	64.2	70.8	0
3/14/2024, 12:14:51 PM	0	6.842	65.3	69.3	0
3/14/2024, 12:24:51 PM	0	6.842	66.4	68.1	0
3/14/2024, 12:34:51 PM	0	6.842	67.3	67	0
3/14/2024, 12:44:51 PM	0	6.842	67.8	66	0
3/14/2024, 12:54:51 PM	0	6.851	68.2	64.9	0
3/14/2024, 1:04:51 PM	0	6.851	68.5	64.1	0
3/14/2024, 1:14:51 PM	0	6.851	68.9	63.3	0
3/14/2024, 1:24:51 PM	0	6.851	69.1	62.6	0
3/14/2024, 1:34:51 PM	0	6.851	69.6	61.9	0
3/14/2024, 1:44:51 PM	0	6.851	70.2	61.1	0
3/14/2024, 1:54:51 PM	0	6.851	70.2	60.5	0
3/14/2024, 2:04:51 PM	0	6.851	69.8	60.1	0
3/14/2024, 2:14:51 PM	0	6.851	69.6	59.8	0
3/14/2024, 2:24:51 PM	0	6.851	69.6	59.6	0
3/14/2024, 2:34:51 PM	0	6.851	69.4	59.4	0
3/14/2024, 2:44:51 PM	0	6.851	69.3	59.2	0
3/14/2024, 2:54:51 PM	0	6.851	69.1	58.9	0
3/14/2024, 3:04:51 PM	0	6.851	68.9	58.6	0
3/14/2024, 3:14:51 PM	0	6.851	68.7	58.5	0
3/14/2024, 3:24:51 PM	0	6.851	68.9	58.2	0
3/14/2024, 3:34:51 PM	0	6.851	68.5	57.9	0
3/14/2024, 3:44:51 PM	0	6.851	68	58	0
3/14/2024, 3:54:51 PM	0	6.851	67.6	58.1	0
3/14/2024, 4:04:51 PM	0	6.851	66.9	58	0
3/14/2024, 4:14:51 PM	0	6.851	66.2	58.2	0
3/14/2024, 4:24:51 PM	0	6.851	65.5	58.6	0
3/14/2024, 4:34:51 PM	0	6.851	64.8	58.8	0
3/14/2024, 4:44:51 PM	0	6.851	64	58.9	0
3/14/2024, 4:54:51 PM	0	6.851	63.5	59.1	0
3/14/2024, 5:04:51 PM	0	6.851	63	59.3	0
3/14/2024, 5:14:51 PM	0	6.851	62.4	59.4	0
3/14/2024, 5:24:51 PM	0	6.851	61.9	59.9	0
3/14/2024, 5:34:51 PM	0	6.851	61	60.9	0
3/14/2024, 5:44:51 PM	0	6.851	59.5	61.7	0
3/14/2024, 5:54:51 PM	0	6.842	58.3	62.5	0
3/14/2024, 6:04:51 PM	0	6.842	57	63	0
3/14/2024, 6:14:51 PM	0	6.842	55.9	63.7	0

West Monitoring Station

Time Stamp	H ₂ S (ppb)	Battery (Volts)	Temperature (°F)	Humidity (%)	1-Hour Average (ppb)
3/14/2024, 6:24:51 PM	0	6.842	55	64.6	0
3/14/2024, 6:34:51 PM	0	6.842	54.1	66.5	0
3/14/2024, 6:44:51 PM	0	6.833	53.1	69	0
3/14/2024, 6:54:51 PM	0	6.833	52.2	70.5	0
3/14/2024, 7:04:51 PM	0	6.833	51.3	71.5	0
3/14/2024, 7:14:51 PM	0	6.833	50.5	72.4	0
3/14/2024, 7:24:51 PM	0	6.825	50	73.2	0
3/14/2024, 7:34:51 PM	0	6.825	49.5	74.1	0
3/14/2024, 7:44:51 PM	0	6.825	48.9	75	0
3/14/2024, 7:54:51 PM	0	6.825	48.4	75.9	0
3/14/2024, 8:04:51 PM	0	6.825	48	76.8	0
3/14/2024, 8:14:51 PM	0	6.825	47.7	77.8	0
3/14/2024, 8:24:51 PM	0	6.816	47.5	79.1	0
3/14/2024, 8:34:51 PM	0	6.816	47.3	80.4	0
3/14/2024, 8:44:51 PM	0	6.816	47.1	81.3	0
3/14/2024, 8:54:51 PM	0	6.816	46.9	82.2	0
3/14/2024, 9:04:51 PM	0	6.816	46.8	83.3	0
3/14/2024, 9:14:51 PM	0	6.816	46.6	84.1	0
3/14/2024, 9:24:51 PM	0	6.816	46.4	84.5	0
3/14/2024, 9:34:51 PM	0	6.816	46.2	84.9	0
3/14/2024, 9:44:51 PM	0	6.816	46.2	85.2	0
3/14/2024, 9:54:51 PM	0	6.816	46	85.7	0
3/14/2024, 10:04:51 PM	0	6.816	46	86.1	0
3/14/2024, 10:14:51 PM	0	6.816	45.9	86.5	0
3/14/2024, 10:24:51 PM	0	6.816	45.9	86.9	0
3/14/2024, 10:34:51 PM	0	6.816	45.7	87.4	0
3/14/2024, 10:44:51 PM	0	6.816	45.7	87.9	0
3/14/2024, 10:54:51 PM	0	6.816	45.7	88.3	0
3/14/2024, 11:04:51 PM	0	6.807	45.5	88.6	0
3/14/2024, 11:14:51 PM	0	6.816	45.5	88.8	0
3/14/2024, 11:24:51 PM	0	6.807	45.5	89.1	0
3/14/2024, 11:34:51 PM	0	6.807	45.3	89.4	0
3/14/2024, 11:44:51 PM	0	6.807	45.3	89.7	0
3/14/2024, 11:54:51 PM	0	6.807	45.3	89.9	0
3/15/2024, 12:04:51 AM	0	6.807	45.3	90.2	0
3/15/2024, 12:14:51 AM	0	6.807	45.3	90.5	0
3/15/2024, 12:24:51 AM	0	6.807	45.3	90.7	0
3/15/2024, 12:34:51 AM	0	6.807	45.3	90.9	0
3/15/2024, 12:44:51 AM	0	6.807	45.1	91.1	0
3/15/2024, 12:54:51 AM	0	6.807	45.1	91.4	0
3/15/2024, 1:04:51 AM	0	6.807	45.1	91.6	0
3/15/2024, 1:14:51 AM	0	6.807	45.1	91.6	0
3/15/2024, 1:24:51 AM	0	6.807	45	91.7	0
3/15/2024, 1:34:51 AM	0	6.807	45	91.7	0
3/15/2024, 1:44:51 AM	0	6.807	44.8	91.7	0
3/15/2024, 1:54:51 AM	0	6.807	44.6	91.7	0
3/15/2024, 2:04:51 AM	0	6.807	44.4	91.7	0
3/15/2024, 2:14:51 AM	0	6.807	44.2	91.6	0
3/15/2024, 2:24:51 AM	0	6.807	44.1	91.6	0
3/15/2024, 2:34:51 AM	0	6.807	44.1	91.6	0
3/15/2024, 2:44:51 AM	0	6.807	43.9	91.6	0
3/15/2024, 2:54:51 AM	0	6.807	43.7	91.7	0
3/15/2024, 3:04:51 AM	0	6.807	43.7	91.7	0
3/15/2024, 3:14:51 AM	0	6.807	43.5	91.9	0
3/15/2024, 3:24:51 AM	0	6.807	43.5	92	0
3/15/2024, 3:34:51 AM	0	6.807	43.5	92.1	0
3/15/2024, 3:44:51 AM	0	6.807	43.5	92.2	0

West Monitoring Station

Time Stamp	H ₂ S (ppb)	Battery (Volts)	Temperature (°F)	Humidity (%)	1-Hour Average (ppb)
3/15/2024, 3:54:51 AM	0	6.807	43.5	92.3	0
3/15/2024, 4:04:51 AM	0	6.807	43.3	92.4	0
3/15/2024, 4:14:51 AM	0	6.798	43.3	92.5	0
3/15/2024, 4:24:51 AM	0	6.798	43.3	92.6	0
3/15/2024, 4:34:51 AM	0	6.798	43.3	92.7	0
3/15/2024, 4:44:51 AM	0	6.798	43.2	92.7	0
3/15/2024, 4:54:51 AM	0	6.798	43.2	92.8	0
3/15/2024, 5:04:51 AM	0	6.798	43.2	92.8	0
3/15/2024, 5:14:51 AM	0	6.798	43	92.7	0
3/15/2024, 5:24:51 AM	0	6.798	42.8	92.7	0
3/15/2024, 5:34:51 AM	0	6.798	42.6	92.7	0
3/15/2024, 5:44:51 AM	0	6.798	42.4	92.7	0
3/15/2024, 5:54:51 AM	0	6.798	42.4	92.8	0
3/15/2024, 6:04:51 AM	0	6.798	42.3	92.8	0
3/15/2024, 6:14:51 AM	0	6.798	42.3	93	0
3/15/2024, 6:24:51 AM	0	6.798	42.3	93.1	0
3/15/2024, 6:34:51 AM	0	6.798	42.4	93.3	0
3/15/2024, 6:44:51 AM	0	6.798	42.4	93.4	0
3/15/2024, 6:54:51 AM	0	6.798	42.4	93.5	0
3/15/2024, 7:04:51 AM	0	6.798	42.3	93.5	0
3/15/2024, 7:14:51 AM	0	6.798	42.3	93.6	0
3/15/2024, 7:24:51 AM	0	6.798	42.3	93.7	0
3/15/2024, 7:34:51 AM	0	6.798	42.3	93.8	0
3/15/2024, 7:44:51 AM	0	6.798	42.3	93.8	0
3/15/2024, 7:54:51 AM	0	6.798	42.3	93.9	0
3/15/2024, 8:04:51 AM	0	6.798	42.4	94	0
3/15/2024, 8:14:51 AM	0	6.798	42.4	94	0
3/15/2024, 8:24:51 AM	0	6.798	42.4	94.1	0
3/15/2024, 8:34:51 AM	0	6.798	42.6	94.2	0
3/15/2024, 8:44:51 AM	0	6.798	42.6	94.2	0
3/15/2024, 8:54:51 AM	0	6.798	42.6	94.2	0
3/15/2024, 9:04:51 AM	0	6.798	42.6	94.3	0
3/15/2024, 9:14:51 AM	0	6.798	42.6	94.3	0
3/15/2024, 9:24:51 AM	0	6.798	42.6	94.3	0
3/15/2024, 9:34:51 AM	0	6.798	42.8	94.3	0
3/15/2024, 9:44:51 AM	0	6.798	42.8	94.3	0
3/15/2024, 9:54:51 AM	0	6.798	42.8	94.3	0
3/15/2024, 10:04:51 AM	0	6.798	42.8	94.4	0
3/15/2024, 10:14:51 AM	0	6.798	43	94.4	0
3/15/2024, 10:24:51 AM	0	6.798	43	94.4	0
3/15/2024, 10:34:51 AM	0	6.798	43	94.4	0
3/15/2024, 10:44:51 AM	0	6.798	43.2	94.4	0
3/15/2024, 10:54:51 AM	0	6.798	43.2	94.4	0
3/15/2024, 11:04:51 AM	0	6.798	43.2	94.4	0
3/15/2024, 11:14:51 AM	0	6.798	43.3	94.4	0
3/15/2024, 11:24:51 AM	0	6.798	43.5	94.5	0
3/15/2024, 11:34:51 AM	0	6.798	43.5	94.5	0
3/15/2024, 11:44:51 AM	0	6.798	43.5	94.5	0
3/15/2024, 11:54:51 AM	0	6.798	43.7	94.4	0
3/15/2024, 12:04:51 PM	0	6.798	43.7	94.3	0
3/15/2024, 12:14:51 PM	0	6.798	43.7	94.3	0
3/15/2024, 12:24:51 PM	0	6.798	43.9	94.2	0
3/15/2024, 12:34:51 PM	0	6.798	44.2	94.2	0
3/15/2024, 12:44:51 PM	0	6.798	44.6	94.2	0
3/15/2024, 12:54:51 PM	0	6.798	45.1	94.2	0
3/15/2024, 1:04:51 PM	0	6.798	45.5	94.1	0
3/15/2024, 1:14:51 PM	0	6.798	46	93.9	0

West Monitoring Station

Time Stamp	H ₂ S (ppb)	Battery (Volts)	Temperature (°F)	Humidity (%)	1-Hour Average (ppb)
3/15/2024, 1:24:51 PM	0	6.798	46.6	93.6	0
3/15/2024, 1:34:51 PM	0	6.798	47.3	93.1	0
3/15/2024, 1:44:51 PM	0	6.807	47.8	92.3	0
3/15/2024, 1:54:51 PM	0	6.807	47.8	91.3	0
3/15/2024, 2:04:51 PM	0	6.807	48.2	90.5	0
3/15/2024, 2:14:51 PM	0	6.807	48.4	89.7	0
3/15/2024, 2:24:51 PM	0	6.807	48.6	89	0
3/15/2024, 2:34:51 PM	0	6.807	48.7	88	0
3/15/2024, 2:44:51 PM	0	6.807	49.1	87.4	0
3/15/2024, 2:54:51 PM	0	6.807	49.5	86.7	0
3/15/2024, 3:04:51 PM	0	6.807	49.6	85.9	0
3/15/2024, 3:14:51 PM	0	6.807	49.8	85.2	0
3/15/2024, 3:24:51 PM	0	6.807	50	84.6	0
3/15/2024, 3:34:51 PM	0	6.807	50.2	83.9	0
3/15/2024, 3:44:51 PM	0	6.816	50.5	83.3	0
3/15/2024, 3:54:51 PM	0	6.816	51.4	82.9	0
3/15/2024, 4:04:51 PM	0	6.816	52	81.9	0
3/15/2024, 4:14:51 PM	0	6.816	51.8	80.8	0
3/15/2024, 4:24:51 PM	0	6.816	51.8	79.8	0
3/15/2024, 4:34:51 PM	0	6.816	51.8	79.1	0
3/15/2024, 4:44:51 PM	0	6.816	52	78.3	0
3/15/2024, 4:54:51 PM	0	6.816	52	78	0
3/15/2024, 5:04:51 PM	0	6.816	51.8	77.6	0
3/15/2024, 5:14:51 PM	0	6.816	52	77.1	0
3/15/2024, 5:24:51 PM	0	6.816	51.8	76.6	0
3/15/2024, 5:34:51 PM	0	6.816	51.6	76.2	0
3/15/2024, 5:44:51 PM	0	6.816	51.3	75.9	0
3/15/2024, 5:54:51 PM	0	6.816	50.7	75.6	0
3/15/2024, 6:04:51 PM	0	6.816	50.2	75.5	0
3/15/2024, 6:14:51 PM	0	6.816	49.6	76	0
3/15/2024, 6:24:51 PM	0	6.816	49.3	76.8	0
3/15/2024, 6:34:51 PM	0	6.816	48.9	77.7	0
3/15/2024, 6:44:51 PM	0	6.816	48.4	78.4	0
3/15/2024, 6:54:51 PM	0	6.807	47.7	78.8	0
3/15/2024, 7:04:51 PM	0	6.807	46.9	79.1	0
3/15/2024, 7:14:51 PM	0	6.807	46.2	79.7	0
3/15/2024, 7:24:51 PM	0	6.807	45.3	80.3	0
3/15/2024, 7:34:51 PM	0	6.807	44.6	80.8	0
3/15/2024, 7:44:51 PM	0	6.798	43.9	81.2	0
3/15/2024, 7:54:51 PM	0	6.798	43.2	81.7	0
3/15/2024, 8:04:51 PM	0	6.798	42.6	82.1	0
3/15/2024, 8:14:51 PM	0	6.798	41.9	82.6	0
3/15/2024, 8:24:51 PM	0	6.79	41.2	83	0
3/15/2024, 8:34:51 PM	0	6.79	40.6	83.5	0
3/15/2024, 8:44:51 PM	0	6.79	40.1	84	0
3/15/2024, 8:54:51 PM	0	6.79	39.7	84.5	0
3/15/2024, 9:04:51 PM	0	6.79	39.2	84.9	0
3/15/2024, 9:14:51 PM	0	6.781	38.8	85.2	0
3/15/2024, 9:24:51 PM	0	6.781	38.5	85.6	0
3/15/2024, 9:34:51 PM	0	6.781	37.9	86	0
3/15/2024, 9:44:51 PM	0	6.781	37.8	86.3	0
3/15/2024, 9:54:51 PM	0	6.772	37.4	86.7	0
3/15/2024, 10:04:51 PM	0	6.772	37.2	87.1	0
3/15/2024, 10:14:51 PM	0	6.772	37.2	87.6	0
3/15/2024, 10:24:51 PM	0	6.772	37.2	88.2	0
3/15/2024, 10:34:51 PM	0	6.772	37.4	88.9	0
3/15/2024, 10:44:51 PM	0	6.772	37.6	89.5	0

West Monitoring Station

Time Stamp	H ₂ S (ppb)	Battery (Volts)	Temperature (°F)	Humidity (%)	1-Hour Average (ppb)
3/15/2024, 10:54:51 PM	0	6.772	37.8	90.1	0
3/15/2024, 11:04:51 PM	0	6.772	37.9	90.7	0
3/15/2024, 11:14:51 PM	0	6.772	38.5	91.2	0
3/15/2024, 11:24:51 PM	0	6.772	38.8	91.7	0
3/15/2024, 11:34:51 PM	0	6.772	39.2	92.1	0
3/15/2024, 11:44:51 PM	0	6.781	39.6	92.6	0
3/15/2024, 11:54:51 PM	0	6.781	40.1	92.9	0
3/16/2024, 12:04:51 AM	0	6.781	40.5	93.3	0
3/16/2024, 12:14:51 AM	0	6.781	40.8	93.6	0
3/16/2024, 12:24:51 AM	0	6.781	41	93.4	0
3/16/2024, 12:34:51 AM	0	6.781	41.2	93	0
3/16/2024, 12:44:51 AM	0	6.781	41.2	92.4	0
3/16/2024, 12:54:51 AM	0	6.781	41.2	91.6	0
3/16/2024, 1:04:51 AM	0	6.781	41.2	90.7	0
3/16/2024, 1:14:51 AM	0	6.781	41.2	89.9	0
3/16/2024, 1:24:51 AM	0	6.781	41.2	89.3	0
3/16/2024, 1:34:51 AM	0	6.781	41.2	88.6	0
3/16/2024, 1:44:51 AM	0	6.781	41.2	88.1	0
3/16/2024, 1:54:51 AM	0	6.781	41	87.5	0
3/16/2024, 2:04:51 AM	0	6.781	40.8	86.9	0
3/16/2024, 2:14:51 AM	0	6.781	40.6	86.5	0
3/16/2024, 2:24:51 AM	0	6.781	40.6	86.1	0
3/16/2024, 2:34:51 AM	0	6.781	40.5	85.8	0
3/16/2024, 2:44:51 AM	0	6.781	40.3	85.5	0
3/16/2024, 2:54:51 AM	0	6.781	40.1	85.4	0
3/16/2024, 3:04:51 AM	0	6.781	40.1	85.3	0
3/16/2024, 3:14:51 AM	0	6.781	39.9	85.2	0
3/16/2024, 3:24:51 AM	0	6.781	39.9	85.1	0
3/16/2024, 3:34:51 AM	0	6.772	39.7	85	0
3/16/2024, 3:44:51 AM	0	6.781	39.7	85	0
3/16/2024, 3:54:51 AM	0	6.772	39.6	84.9	0
3/16/2024, 4:04:51 AM	0	6.772	39.6	84.8	0
3/16/2024, 4:14:51 AM	0	6.772	39.4	84.8	0
3/16/2024, 4:24:51 AM	0	6.772	39.4	84.6	0
3/16/2024, 4:34:51 AM	0	6.772	39.2	84.5	0
3/16/2024, 4:44:51 AM	0	6.772	39.2	84.4	0
3/16/2024, 4:54:51 AM	0	6.772	39	84.4	0
3/16/2024, 5:04:51 AM	0	6.772	39	84.4	0
3/16/2024, 5:14:51 AM	0	6.772	38.8	84.3	0
3/16/2024, 5:24:51 AM	0	6.772	38.8	84.1	0
3/16/2024, 5:34:51 AM	0	6.772	38.7	84.1	0
3/16/2024, 5:44:51 AM	0	6.772	38.7	84.3	0
3/16/2024, 5:54:51 AM	0	6.772	38.7	84.3	0
3/16/2024, 6:04:51 AM	0	6.772	38.7	84.4	0
3/16/2024, 6:14:51 AM	0	6.772	38.5	84.6	0
3/16/2024, 6:24:51 AM	0	6.772	38.5	84.7	0
3/16/2024, 6:34:51 AM	0	6.772	38.5	84.9	0
3/16/2024, 6:44:51 AM	0	6.772	38.5	85.1	0
3/16/2024, 6:54:51 AM	0	6.772	38.5	85.2	0
3/16/2024, 7:04:51 AM	0	6.772	38.5	85.5	0
3/16/2024, 7:14:51 AM	0	6.772	38.5	85.7	0
3/16/2024, 7:24:51 AM	0	6.772	38.5	86	0
3/16/2024, 7:34:51 AM	0	6.772	38.5	86.2	0
3/16/2024, 7:44:51 AM	0	6.772	38.7	86.4	0
3/16/2024, 7:54:51 AM	0	6.772	38.7	86.4	0
3/16/2024, 8:04:51 AM	0	6.772	38.8	86.5	0
3/16/2024, 8:14:51 AM	0	6.772	38.8	86.5	0

West Monitoring Station

Time Stamp	H ₂ S (ppb)	Battery (Volts)	Temperature (°F)	Humidity (%)	1-Hour Average (ppb)
3/16/2024, 8:24:51 AM	0	6.772	39	86.3	0
3/16/2024, 8:34:51 AM	0	6.772	39	85.7	0
3/16/2024, 8:44:51 AM	0	6.772	39	84.9	0
3/16/2024, 8:54:51 AM	0	6.772	39	84.2	0
3/16/2024, 9:04:51 AM	0	6.772	39.2	83.5	0
3/16/2024, 9:14:51 AM	0	6.772	39.4	82.9	0
3/16/2024, 9:24:51 AM	0	6.772	39.6	82.4	0
3/16/2024, 9:34:51 AM	0	6.772	39.7	82.2	0
3/16/2024, 9:44:51 AM	0	6.772	40.1	81.9	0
3/16/2024, 9:54:51 AM	0	6.772	40.3	81.2	0
3/16/2024, 10:04:51 AM	0	6.772	40.6	80.7	0
3/16/2024, 10:14:51 AM	0	6.772	41.2	80	0
3/16/2024, 10:24:51 AM	0	6.772	41.5	79.5	0
3/16/2024, 10:34:51 AM	0	6.772	41.9	79	0
3/16/2024, 10:44:51 AM	0	6.772	42.1	78.4	0
3/16/2024, 10:54:51 AM	0	6.772	42.3	77.9	0
3/16/2024, 11:04:51 AM	0	6.772	43.3	77.2	0
3/16/2024, 11:14:51 AM	0	6.781	44.1	76.5	0
3/16/2024, 11:24:51 AM	0	6.781	44.8	75.7	0
3/16/2024, 11:34:51 AM	0	6.781	45.7	75	0
3/16/2024, 11:44:51 AM	0	6.781	46	74.2	0
3/16/2024, 11:54:51 AM	0	6.781	46.4	73.6	0
3/16/2024, 12:04:51 PM	0	6.79	46.8	73	0
3/16/2024, 12:14:51 PM	0	6.79	47.3	72.6	0
3/16/2024, 12:24:51 PM	0	6.79	47.8	72.1	0
3/16/2024, 12:34:51 PM	0	6.79	48.9	71.9	0
3/16/2024, 12:44:51 PM	0	6.79	50.2	71.3	0
3/16/2024, 12:54:51 PM	0	6.798	51.4	70.7	0
3/16/2024, 1:04:51 PM	0	6.798	52.5	69.8	0
3/16/2024, 1:14:51 PM	0	6.798	53.6	68.8	0
3/16/2024, 1:24:51 PM	0	6.798	54.5	68	0
3/16/2024, 1:34:51 PM	0	6.807	55.2	67.4	0
3/16/2024, 1:44:51 PM	0	6.807	55.9	66.6	0
3/16/2024, 1:54:51 PM	0	6.807	56.3	65.9	0
3/16/2024, 2:04:51 PM	0	6.807	56.5	65.3	0
3/16/2024, 2:14:51 PM	0	6.807	56.7	64.9	0
3/16/2024, 2:24:51 PM	0	6.816	56.5	64.5	0
3/16/2024, 2:34:51 PM	0	6.816	56.5	64.3	0
3/16/2024, 2:44:51 PM	0	6.816	56.5	64.2	0
3/16/2024, 2:54:51 PM	0	6.816	56.8	64.2	0
3/16/2024, 3:04:51 PM	0	6.816	57.2	64	0
3/16/2024, 3:14:51 PM	0	6.816	57.6	63.6	0
3/16/2024, 3:24:51 PM	0	6.816	58.1	63.1	0
3/16/2024, 3:34:51 PM	0	6.816	58.3	62.6	0
3/16/2024, 3:44:51 PM	0	6.816	58.3	62.1	0
3/16/2024, 3:54:51 PM	0	6.816	58.3	61.6	0
3/16/2024, 4:04:51 PM	0	6.816	58.5	61.3	0
3/16/2024, 4:14:51 PM	0	6.816	58.8	61	0
3/16/2024, 4:24:51 PM	0	6.816	58.6	60.9	0
3/16/2024, 4:34:51 PM	0	6.816	58.5	60.7	0
3/16/2024, 4:44:51 PM	0	6.816	58.1	60.4	0
3/16/2024, 4:54:51 PM	0	6.816	57.9	60.3	0
3/16/2024, 5:04:51 PM	0	6.816	57.6	60.3	0
3/16/2024, 5:14:51 PM	0	6.816	57.2	60.1	0
3/16/2024, 5:24:51 PM	0	6.816	56.8	60	0
3/16/2024, 5:34:51 PM	0	6.816	56.5	59.9	0
3/16/2024, 5:44:51 PM	0	6.816	56.3	60.2	0

West Monitoring Station

Time Stamp	H ₂ S (ppb)	Battery (Volts)	Temperature (°F)	Humidity (%)	1-Hour Average (ppb)
3/16/2024, 5:54:51 PM	0	6.816	55.9	60.4	0
3/16/2024, 6:04:51 PM	0	6.816	55.6	60.4	0
3/16/2024, 6:14:51 PM	0	6.816	55.4	60.7	0
3/16/2024, 6:24:51 PM	0	6.816	55	61	0
3/16/2024, 6:34:51 PM	0	6.816	54.9	61.7	0
3/16/2024, 6:44:51 PM	0	6.816	54.3	62.6	0
3/16/2024, 6:54:51 PM	0	6.816	54	63.4	0
3/16/2024, 7:04:51 PM	0	6.816	53.8	63.7	0
3/16/2024, 7:14:51 PM	0	6.807	53.2	64.2	0
3/16/2024, 7:24:51 PM	0	6.807	52.9	64.8	0
3/16/2024, 7:34:51 PM	0	6.807	52.5	65.4	0
3/16/2024, 7:44:51 PM	0	6.807	52	65.8	0
3/16/2024, 7:54:51 PM	0	6.807	51.6	66.3	0
3/16/2024, 8:04:51 PM	0	6.807	51.4	66.4	0
3/16/2024, 8:14:51 PM	0	6.807	51.1	66.6	0
3/16/2024, 8:24:51 PM	0	6.807	50.9	66.1	0
3/16/2024, 8:34:51 PM	0	6.807	50.7	66	0
3/16/2024, 8:44:51 PM	0	6.807	50.5	66.3	0
3/16/2024, 8:54:51 PM	0	6.798	50.4	66.7	0
3/16/2024, 9:04:51 PM	0	6.798	50	67.4	0
3/16/2024, 9:14:51 PM	0	6.798	49.8	67.6	0
3/16/2024, 9:24:51 PM	0	6.798	49.5	68.1	0
3/16/2024, 9:34:51 PM	0	6.798	49.3	68.9	0
3/16/2024, 9:44:51 PM	0	6.798	49.1	69.5	0
3/16/2024, 9:54:51 PM	0	6.798	49.1	69.7	0
3/16/2024, 10:04:51 PM	0	6.798	49.1	69.4	0
3/16/2024, 10:14:51 PM	0	6.798	49.1	69.5	0
3/16/2024, 10:24:51 PM	0	6.798	49.1	69.4	0
3/16/2024, 10:34:51 PM	0	6.798	49.1	69.7	0
3/16/2024, 10:44:51 PM	0	6.798	49.3	69.6	0
3/16/2024, 10:54:51 PM	0	6.798	49.3	70.4	0
3/16/2024, 11:04:51 PM	0	6.798	49.5	72.3	0
3/16/2024, 11:14:51 PM	0	6.798	49.1	74.4	0
3/16/2024, 11:24:51 PM	0	6.798	48.7	76.1	0
3/16/2024, 11:34:51 PM	0	6.798	48.4	77.8	0
3/16/2024, 11:44:51 PM	0	6.79	48	79.3	0
3/16/2024, 11:54:51 PM	0	6.79	47.7	80.6	0
3/17/2024, 12:04:51 AM	0	6.79	47.1	81.4	0
3/17/2024, 12:14:51 AM	0	6.79	46.4	81.5	0
3/17/2024, 12:24:51 AM	0	6.79	45.7	81.7	0
3/17/2024, 12:34:51 AM	0	6.79	45	82	0
3/17/2024, 12:44:51 AM	0	6.781	44.6	82.5	0
3/17/2024, 12:54:51 AM	0	6.781	44.1	83	0
3/17/2024, 1:04:51 AM	0	6.781	43.7	83.6	0
3/17/2024, 1:14:51 AM	0	6.781	43.3	84.2	0
3/17/2024, 1:24:51 AM	0	6.781	43.2	84.6	0
3/17/2024, 1:34:51 AM	0	6.772	42.8	85.1	0
3/17/2024, 1:44:51 AM	0	6.772	42.6	85.6	0
3/17/2024, 1:54:51 AM	0	6.772	42.3	86	0
3/17/2024, 2:04:51 AM	0	6.772	42.3	86.3	0
3/17/2024, 2:14:51 AM	0	6.772	42.1	86.7	0
3/17/2024, 2:24:51 AM	0	6.772	41.9	86.9	0
3/17/2024, 2:34:51 AM	0	6.772	41.7	87.1	0
3/17/2024, 2:44:51 AM	0	6.763	41.5	87.3	0
3/17/2024, 2:54:51 AM	0	6.763	41.5	87.6	0
3/17/2024, 3:04:51 AM	0	6.763	41.4	87.8	0
3/17/2024, 3:14:51 AM	0	6.763	41.4	88	0

West Monitoring Station

Time Stamp	H ₂ S (ppb)	Battery (Volts)	Temperature (°F)	Humidity (%)	1-Hour Average (ppb)
3/17/2024, 3:24:51 AM	0	6.763	41.2	88.1	0
3/17/2024, 3:34:51 AM	0	6.763	41.2	88.1	0
3/17/2024, 3:44:51 AM	0	6.763	41.2	88.1	0
3/17/2024, 3:54:51 AM	0	6.763	41	88.1	0
3/17/2024, 4:04:51 AM	0	6.763	41	88.1	0
3/17/2024, 4:14:51 AM	0	6.763	40.8	88.1	0
3/17/2024, 4:24:51 AM	0	6.763	40.8	88.1	0
3/17/2024, 4:34:51 AM	0	6.763	40.6	88.1	0
3/17/2024, 4:44:51 AM	0	6.763	40.6	88.2	0
3/17/2024, 4:54:51 AM	0	6.763	40.5	88.3	0
3/17/2024, 5:04:51 AM	0	6.763	40.5	88.4	0
3/17/2024, 5:14:51 AM	0	6.763	40.5	88.5	0
3/17/2024, 5:24:51 AM	0	6.763	40.3	88.5	0
3/17/2024, 5:34:51 AM	0	6.763	40.3	88.8	0
3/17/2024, 5:44:51 AM	0	6.763	40.5	89	0
3/17/2024, 5:54:51 AM	0	6.763	40.5	89.4	0
3/17/2024, 6:04:51 AM	0	6.763	40.5	89.6	0
3/17/2024, 6:14:51 AM	0	6.763	40.5	89.8	0
3/17/2024, 6:24:51 AM	0	6.763	40.3	90	0
3/17/2024, 6:34:51 AM	0	6.763	40.3	90.3	0
3/17/2024, 6:44:51 AM	0	6.754	40.3	90.6	0
3/17/2024, 6:54:51 AM	0	6.754	40.3	90.7	0
3/17/2024, 7:04:51 AM	0	6.754	40.1	90.6	0
3/17/2024, 7:14:51 AM	0	6.754	39.9	90.4	0
3/17/2024, 7:24:51 AM	0	6.754	39.7	90.2	0
3/17/2024, 7:34:51 AM	0	6.754	39.6	90.3	0
3/17/2024, 7:44:51 AM	0	6.754	39.4	90.3	0
3/17/2024, 7:54:51 AM	0	6.754	39.4	90.5	0
3/17/2024, 8:04:51 AM	0	6.754	39.4	90.7	0
3/17/2024, 8:14:51 AM	0	6.754	39.6	91	0
3/17/2024, 8:24:51 AM	0	6.754	39.6	91.3	0
3/17/2024, 8:34:51 AM	0	6.754	39.7	91.5	0
3/17/2024, 8:44:51 AM	0	6.754	39.9	91.5	0
3/17/2024, 8:54:51 AM	0	6.754	39.9	91.5	0
3/17/2024, 9:04:51 AM	0	6.754	40.3	91.6	0
3/17/2024, 9:14:51 AM	0	6.754	40.6	91.6	0
3/17/2024, 9:24:51 AM	0	6.754	40.8	91.4	0
3/17/2024, 9:34:51 AM	0	6.754	41.2	91.2	0
3/17/2024, 9:44:51 AM	0	6.754	41.7	91	0
3/17/2024, 9:54:51 AM	0	6.754	42.3	90.3	0
3/17/2024, 10:04:51 AM	0	6.763	42.6	89.3	0
3/17/2024, 10:14:51 AM	0	6.763	43.2	88.4	0
3/17/2024, 10:24:51 AM	0	6.763	43.9	87.3	0
3/17/2024, 10:34:51 AM	0	6.763	44.6	85.8	0
3/17/2024, 10:44:51 AM	0	6.763	45.1	83.5	0
3/17/2024, 10:54:51 AM	0	6.772	45.1	81.4	0
3/17/2024, 11:04:51 AM	0	6.772	45.3	80	0
3/17/2024, 11:14:51 AM	0	6.772	45.3	78.7	0
3/17/2024, 11:24:51 AM	0	6.772	46.6	77.9	0
3/17/2024, 11:34:51 AM	0	6.772	48.6	77.2	0
3/17/2024, 11:44:51 AM	0	6.781	50.4	75.7	0
3/17/2024, 11:54:51 AM	0	6.781	51.6	74.1	0
3/17/2024, 12:04:51 PM	0	6.781	52.3	72.1	0
3/17/2024, 12:14:51 PM	0	6.781	51.6	70.3	0
3/17/2024, 12:24:51 PM	0	6.79	50.7	68.8	0
3/17/2024, 12:34:51 PM	0	6.781	49.8	68	0
3/17/2024, 12:44:51 PM	0	6.781	49.1	67.3	0

West Monitoring Station

Time Stamp	H ₂ S (ppb)	Battery (Volts)	Temperature (°F)	Humidity (%)	1-Hour Average (ppb)
3/17/2024, 12:54:51 PM	0	6.781	48.4	66.6	0
3/17/2024, 1:04:51 PM	0	6.781	47.8	66.1	0
3/17/2024, 1:14:51 PM	0	6.781	47.5	66	0
3/17/2024, 1:24:51 PM	0	6.781	47.1	66.1	0
3/17/2024, 1:34:51 PM	0	6.781	47.1	66	0
3/17/2024, 1:44:51 PM	0	6.772	47.5	66	0
3/17/2024, 1:54:51 PM	0	6.772	47.7	65.6	0
3/17/2024, 2:04:51 PM	0	6.772	47.7	65.5	0
3/17/2024, 2:14:51 PM	0	6.772	48	65.4	0
3/17/2024, 2:24:51 PM	0	6.781	48	65.2	0
3/17/2024, 2:34:51 PM	0	6.772	47.8	64.8	0
3/17/2024, 2:44:51 PM	0	6.772	47.7	64.4	0
3/17/2024, 2:54:51 PM	0	6.772	47.3	64.3	0
3/17/2024, 3:04:51 PM	0	6.772	46.9	64.3	0
3/17/2024, 3:14:51 PM	0	6.772	46.9	64.5	0
3/17/2024, 3:24:51 PM	0	6.772	47.1	64.8	0
3/17/2024, 3:34:51 PM	0	6.772	47.3	65.2	0
3/17/2024, 3:44:51 PM	0	6.772	47.3	65.6	0
3/17/2024, 3:54:51 PM	0	6.772	47.3	65.9	0
3/17/2024, 4:04:51 PM	0	6.772	47.3	66.1	0
3/17/2024, 4:14:51 PM	0	6.772	48	65.8	0
3/17/2024, 4:24:51 PM	0	6.772	48.7	65.6	0
3/17/2024, 4:34:51 PM	0	6.772	48.4	65	0
3/17/2024, 4:44:51 PM	0	6.772	47.5	65.2	0
3/17/2024, 4:54:51 PM	0	6.772	46.2	66.5	0
3/17/2024, 5:04:51 PM	0	6.772	45.7	67.3	0
3/17/2024, 5:14:51 PM	0	6.772	45.3	67.7	0
3/17/2024, 5:24:51 PM	0	6.763	45.1	67.7	0
3/17/2024, 5:34:51 PM	0	6.763	44.8	67.5	0
3/17/2024, 5:44:51 PM	0	6.763	44.6	67.8	0
3/17/2024, 5:54:51 PM	0	6.763	44.1	68.2	0
3/17/2024, 6:04:51 PM	0	6.763	43.5	68.6	0
3/17/2024, 6:14:51 PM	0	6.763	43	68.8	0
3/17/2024, 6:24:51 PM	0	6.754	42.8	69	0
3/17/2024, 6:34:51 PM	0	6.754	42.4	69.4	0
3/17/2024, 6:44:51 PM	0	6.754	42.1	69.8	0
3/17/2024, 6:54:51 PM	0	6.754	41.9	70.3	0
3/17/2024, 7:04:51 PM	0	6.754	41.5	70.7	0
3/17/2024, 7:14:51 PM	0	6.754	41.2	71.1	0
3/17/2024, 7:24:51 PM	0	6.746	40.8	71.5	0
3/17/2024, 7:34:51 PM	0	6.746	40.5	72.3	0
3/17/2024, 7:44:51 PM	0	6.746	39.7	73.5	0
3/17/2024, 7:54:51 PM	0	6.746	39	74.6	0
3/17/2024, 8:04:51 PM	0	6.737	38.7	75.5	0
3/17/2024, 8:14:51 PM	0	6.737	38.3	76.4	0
3/17/2024, 8:24:51 PM	0	6.737	37.9	77.1	0
3/17/2024, 8:34:51 PM	0	6.737	37.8	77.6	0
3/17/2024, 8:44:51 PM	0	6.737	37.6	78.1	0
3/17/2024, 8:54:51 PM	0	6.728	37.4	78.4	0
3/17/2024, 9:04:51 PM	0	6.728	37.2	78.6	0
3/17/2024, 9:14:51 PM	0	6.728	37	79	0
3/17/2024, 9:24:51 PM	0	6.728	36.9	79.4	0
3/17/2024, 9:34:51 PM	0	6.728	36.7	79.8	0
3/17/2024, 9:44:51 PM	0	6.728	36.7	80.1	0
3/17/2024, 9:54:51 PM	0	6.728	36.7	80.2	0
3/17/2024, 10:04:51 PM	0	6.728	36.7	80.4	0
3/17/2024, 10:14:51 PM	0	6.728	36.5	80.7	0

West Monitoring Station

Time Stamp	H ₂ S (ppb)	Battery (Volts)	Temperature (°F)	Humidity (%)	1-Hour Average (ppb)
3/17/2024, 10:24:51 PM	0	6.728	36.5	80.9	0
3/17/2024, 10:34:51 PM	0	6.719	36.5	81.2	0
3/17/2024, 10:44:51 PM	0	6.719	36.3	81.4	0
3/17/2024, 10:54:51 PM	0	6.719	36.3	81.7	0
3/17/2024, 11:04:51 PM	0	6.719	36.3	81.9	0
3/17/2024, 11:14:51 PM	0	6.719	36.1	82.1	0
3/17/2024, 11:24:51 PM	0	6.719	36.1	82.2	0
3/17/2024, 11:34:51 PM	0	6.719	35.8	82.5	0
3/17/2024, 11:44:51 PM	0	6.719	35.8	82.8	0
3/17/2024, 11:54:51 PM	0	6.719	35.6	83.1	0
3/18/2024, 12:04:51 AM	0	6.719	35.6	83.3	0
3/18/2024, 12:14:51 AM	0	6.719	35.6	83.4	0
3/18/2024, 12:24:51 AM	0	6.719	35.6	83.4	0
3/18/2024, 12:34:51 AM	0	6.719	35.4	83.6	0
3/18/2024, 12:44:51 AM	0	6.719	35.4	83.7	0
3/18/2024, 12:54:51 AM	0	6.719	35.4	83.7	0
3/18/2024, 1:04:51 AM	0	6.719	35.2	83.7	0
3/18/2024, 1:14:51 AM	0	6.71	35.2	83.6	0
3/18/2024, 1:24:51 AM	0	6.71	35.1	83.7	0
3/18/2024, 1:34:51 AM	0	6.71	35.1	83.8	0
3/18/2024, 1:44:51 AM	0	6.71	34.9	83.7	0
3/18/2024, 1:54:51 AM	0	6.71	34.7	83.7	0
3/18/2024, 2:04:51 AM	0	6.71	34.7	83.2	0
3/18/2024, 2:14:51 AM	0	6.71	34.7	82.3	0
3/18/2024, 2:24:51 AM	0	6.71	34.9	81.4	0
3/18/2024, 2:34:51 AM	0	6.71	34.9	80.5	0
3/18/2024, 2:44:51 AM	0	6.71	34.7	79.8	0
3/18/2024, 2:54:51 AM	0	6.71	34.5	79.2	0
3/18/2024, 3:04:51 AM	0	6.71	34.2	78.7	0
3/18/2024, 3:14:51 AM	0	6.71	33.8	78.6	0
3/18/2024, 3:24:51 AM	0	6.702	33.4	78.5	0
3/18/2024, 3:34:51 AM	0	6.702	33.1	78.6	0
3/18/2024, 3:44:51 AM	0	6.702	32.9	78.7	0
3/18/2024, 3:54:51 AM	0	6.702	32.5	79	0
3/18/2024, 4:04:51 AM	0	6.702	32.2	79.3	0
3/18/2024, 4:14:51 AM	0	6.693	32	79.6	0
3/18/2024, 4:24:51 AM	0	6.693	31.8	79.9	0
3/18/2024, 4:34:51 AM	0	6.693	31.5	80.2	0
3/18/2024, 4:44:51 AM	0	6.693	31.3	80.4	0
3/18/2024, 4:54:51 AM	0	6.693	31.1	80.6	0
3/18/2024, 5:04:51 AM	0	6.693	31.1	80.7	0
3/18/2024, 5:14:51 AM	0	6.684	30.9	80.5	0
3/18/2024, 5:24:51 AM	0	6.684	30.9	80.3	0
3/18/2024, 5:34:51 AM	0	6.684	30.7	80.3	0
3/18/2024, 5:44:51 AM	0	6.684	30.7	80.4	0
3/18/2024, 5:54:51 AM	0	6.684	30.7	80.3	0
3/18/2024, 6:04:51 AM	0	6.684	30.7	80	0
3/18/2024, 6:14:51 AM	0	6.684	30.6	79.8	0
3/18/2024, 6:24:51 AM	0	6.684	30.6	79.5	0
3/18/2024, 6:34:51 AM	0	6.684	30.4	79.3	0
3/18/2024, 6:44:51 AM	0	6.684	30.4	79.1	0
3/18/2024, 6:54:51 AM	0	6.684	30.2	78.9	0
3/18/2024, 7:04:51 AM	0	6.684	30	78.9	0
3/18/2024, 7:14:51 AM	0	6.675	29.8	78.8	0
3/18/2024, 7:24:51 AM	0	6.675	29.7	78.9	0
3/18/2024, 7:34:51 AM	0	6.675	29.7	78.8	0
3/18/2024, 7:44:51 AM	0	6.675	29.7	79	0

West Monitoring Station

Time Stamp	H ₂ S (ppb)	Battery (Volts)	Temperature (°F)	Humidity (%)	1-Hour Average (ppb)
3/18/2024, 7:54:51 AM	0	6.675	29.7	78.9	0
3/18/2024, 8:04:51 AM	0	6.675	29.7	78.8	0
3/18/2024, 8:14:51 AM	0	6.675	29.8	78.8	0
3/18/2024, 8:24:51 AM	0	6.675	30	78.6	0
3/18/2024, 8:34:51 AM	0	6.675	30.4	78.4	0
3/18/2024, 8:44:51 AM	0	6.675	30.9	78.1	0
3/18/2024, 8:54:51 AM	0	6.684	31.3	77.4	0
3/18/2024, 9:04:51 AM	0	6.684	31.5	76.7	0
3/18/2024, 9:14:51 AM	0	6.684	32	76.1	0
3/18/2024, 9:24:51 AM	0	6.684	32.4	75.5	0
3/18/2024, 9:34:51 AM	0	6.684	32.9	74.9	0
3/18/2024, 9:44:51 AM	0	6.693	33.4	74.3	0
3/18/2024, 9:54:51 AM	0	6.693	34	73.6	0
3/18/2024, 10:08:31 AM	0	6.948	34.2	73.3	0
3/18/2024, 10:18:31 AM	0	6.781	37.8	73.5	0
3/18/2024, 10:28:31 AM	0	6.79	38.3	72.2	0
3/18/2024, 10:38:31 AM	0	6.807	38.8	71.4	0
3/18/2024, 10:48:31 AM	0	6.807	39.2	70.6	0
3/18/2024, 10:58:31 AM	0	6.816	39.9	70.1	0
3/18/2024, 11:08:31 AM	0	6.816	40.8	69.7	0
3/18/2024, 11:18:31 AM	0	6.825	41.7	69	0
3/18/2024, 11:28:31 AM	0	6.825	42.4	68	0
3/18/2024, 11:38:31 AM	0	6.833	42.3	67.4	0
3/18/2024, 11:48:31 AM	0	6.833	41.9	66.7	0
3/18/2024, 11:58:31 AM	0	6.833	41.4	66.3	0
3/18/2024, 12:08:31 PM	0	6.833	41.5	66.2	0
3/18/2024, 12:18:31 PM	0	6.833	41.7	66	0
3/18/2024, 12:28:31 PM	0	6.842	41.9	65.9	0
3/18/2024, 12:38:31 PM	0	6.842	43	65.8	0
3/18/2024, 12:48:31 PM	0	6.842	43.2	65.4	0
3/18/2024, 12:58:31 PM	0	6.842	42.6	65.2	0
3/18/2024, 1:08:31 PM	0	6.842	42.1	64.9	0
3/18/2024, 1:18:31 PM	0	6.842	41.5	64.9	0
3/18/2024, 1:28:31 PM	0	6.842	40.8	64.8	0
3/18/2024, 1:38:31 PM	0	6.842	40.5	65	0
3/18/2024, 1:48:31 PM	0	6.842	40.1	65.2	0
3/18/2024, 1:58:31 PM	0	6.842	39.7	65.3	0
3/18/2024, 2:08:31 PM	0	6.842	39.6	65.7	0
3/18/2024, 2:18:31 PM	0	6.842	39.2	66	0
3/18/2024, 2:28:31 PM	0	6.842	39	66.4	0
3/18/2024, 2:38:31 PM	0	6.842	38.8	66.9	0
3/18/2024, 2:48:31 PM	0	6.842	38.7	67.2	0
3/18/2024, 2:58:31 PM	0	6.842	38.5	67.5	0
3/18/2024, 3:08:31 PM	0	6.842	38.1	67.6	0
3/18/2024, 3:18:31 PM	0	6.842	37.9	67.9	0
3/18/2024, 3:28:31 PM	0	6.842	38.1	68.2	0
3/18/2024, 3:38:31 PM	0	6.842	38.5	68.5	0
3/18/2024, 3:48:31 PM	0	6.842	38.5	68.5	0
3/18/2024, 3:58:31 PM	0	6.842	38.7	68.8	0
3/18/2024, 4:08:31 PM	0	6.842	38.8	69	0
3/18/2024, 4:18:31 PM	0	6.833	38.7	69.1	0
3/18/2024, 4:28:31 PM	0	6.842	38.5	69.3	0
3/18/2024, 4:38:31 PM	0	6.842	38.3	69.3	0
3/18/2024, 4:48:31 PM	0	6.833	37.9	69.4	0
3/18/2024, 4:58:31 PM	0	6.842	37.8	69.6	0
3/18/2024, 5:08:31 PM	0	6.833	37.6	69.9	0
3/18/2024, 5:18:31 PM	0	6.833	37.4	70.3	0

West Monitoring Station

Time Stamp	H ₂ S (ppb)	Battery (Volts)	Temperature (°F)	Humidity (%)	1-Hour Average (ppb)
3/18/2024, 5:28:31 PM	0	6.833	37.4	70.6	0

West Monitoring Station

Time Stamp	H ₂ S (ppb)	Battery (Volts)	Temperature (°F)	Humidity (%)	1-Hour Average (ppb)
3/18/2024, 5:38:31 PM	0	6.833	37.2	71.1	0
3/18/2024, 5:48:31 PM	0	6.833	37	71.9	0
3/18/2024, 5:58:31 PM	0	6.833	36.7	72.9	0
3/18/2024, 6:08:31 PM	0	6.833	36.1	74	0
3/18/2024, 6:18:31 PM	0	6.833	35.8	75.1	0
3/18/2024, 6:28:31 PM	0	6.833	35.4	76.1	0
3/18/2024, 6:38:31 PM	0	6.825	35.1	77.1	0
3/18/2024, 6:48:31 PM	0	6.825	34.9	78	0
3/18/2024, 6:58:31 PM	0	6.825	34.7	78.8	0
3/18/2024, 7:08:31 PM	0	6.825	34.5	79.5	0
3/18/2024, 7:18:31 PM	0	6.825	34.3	80	0
3/18/2024, 7:28:31 PM	0	6.825	34.2	80.5	0
3/18/2024, 7:38:31 PM	0	6.825	34	81.1	0
3/18/2024, 7:48:31 PM	0	6.825	33.6	81.7	0
3/18/2024, 7:58:31 PM	0	6.825	33.3	82.1	0
3/18/2024, 8:08:31 PM	0	6.825	33.1	82.5	0
3/18/2024, 8:18:31 PM	0	6.816	32.9	82.9	0
3/18/2024, 8:28:31 PM	0	6.816	32.7	83.3	0
3/18/2024, 8:38:31 PM	0	6.816	32.5	83.5	0
3/18/2024, 8:48:31 PM	0	6.816	32.4	83.6	0
3/18/2024, 8:58:31 PM	0	6.816	32.2	83.6	0
3/18/2024, 9:08:31 PM	0	6.816	32	83.5	0
3/18/2024, 9:18:31 PM	0	6.816	32	83.5	0
3/18/2024, 9:28:31 PM	0	6.816	32	83.4	0
3/18/2024, 9:38:31 PM	0	6.807	32	83	0
3/18/2024, 9:48:31 PM	0	6.807	32	82.6	0
3/18/2024, 9:58:31 PM	0	6.807	32	82.3	0
3/18/2024, 10:08:31 PM	0	6.807	32	81.9	0
3/18/2024, 10:18:31 PM	0	6.807	32	81.5	0
3/18/2024, 10:28:31 PM	0	6.807	31.8	81.1	0
3/18/2024, 10:38:31 PM	0	6.807	31.6	80.7	0
3/18/2024, 10:48:31 PM	0	6.798	31.5	80.4	0
3/18/2024, 10:58:31 PM	0	6.798	31.5	80.2	0
3/18/2024, 11:08:31 PM	0	6.798	31.5	80.1	0
3/18/2024, 11:18:31 PM	0	6.798	31.5	79.9	0
3/18/2024, 11:28:31 PM	0	6.798	31.3	79.6	0
3/18/2024, 11:38:31 PM	0	6.798	31.1	79.1	0
3/18/2024, 11:48:31 PM	0	6.798	30.9	78.6	0
3/18/2024, 11:58:31 PM	0	6.79	30.7	78.5	0