

2055 Niagara Falls Boulevard,
Niagara Falls, New York 14304
United States
www.ghd.com



Our ref: 12572368

May 5, 2022

Mr. Tim Walsh
Acting Regional Director
Waste Management of New York LLC
Region 8-Division of Air Resources
6274 Avon Lima Road
Avon, NY 14414

First Quarter Surface Monitoring at High Acres Landfill
NYSDEC Permit ID No.: 8-9908-00162/00043

Dear Mr. Walsh:

On the dates of March 21, 2022 and March 22, 2022, GHD conducted the First Quarter Surface Scan Program for the Waste Management of New York, LLC (WMNY) - High Acres Landfill and Recycling Center (High Acres) Facility located in Perinton, New York. The monitoring was conducted in accordance with the Revised Surface Emission Monitoring and Ambient Monitoring Work Plan (Work Plan), which was submitted to New York State Department of Environmental Conservation (NYSDEC) on April 30, 2019 and approved on July 9, 2019. As per Section 1.2 of the Work Plan, GHD used 200 parts per million (ppm) of methane as an enhanced monitoring level instead of the 500-ppm level noted in 40 CFR 60.763(d).

1. Quarterly Landfill Surface Monitoring

Procedure/Methodology

GHD performed the calibration, evaluation, and monitoring in accordance with USEPA Reference Method 21 using a GeoTech SEM 5000 to determine surface methane levels. Attachment 1 contains the monitoring instrument performance evaluation and calibration documentation. The monitoring followed a serpentine pattern at 30-meter intervals, as required in 40 CFR Part 60 Subpart 60.763, and followed the pattern described in the Work Plan for the Facility. Areas where visual observations indicated elevated concentrations of landfill gas, such as distressed vegetation and cracks or seeps in the cover, were monitored. While following the serpentine route, GHD monitored any penetrations they encountered along the serpentine path. Furthermore, the technicians avoided dangerous areas and locations where waste-in-place is less than five years old.

Description of Dangerous Areas

During the first quarter surface emission monitoring event, certain areas located on the east side of the Closed Landfill and Cell 11 were unsafe to monitor for the following reasons (refer to Figure 1 for the location of these areas):

- Newer waste from the Cell 12 and Cell 13 areas, which is less than 5 years old and therefore not yet subject to monitoring requirements, has overlain the sloped geomembrane liner area that was installed on the eastern portion of Cell 11 and the Closed Landfill. We should note that the exclusion of this area from

surface monitoring is described in Appendix A of the Work Plan which was approved by NYSDEC on July 9, 2019 and is also described in the New Source Performance Standards (NSPS) for Municipal Solid Waste (MSW) landfills. The waste in these areas is less than 5 years old and the elevation of these areas has not yet reached final grade (i.e., waste will continue to be placed on top of these areas during the next lift of waste).

- The remainder of the sloped area on the eastern portion of Cell 11 and the Closed Landfill (not described in the previous bullet) has exposed geomembrane liner that, based on evaluation by the field technician, was considered unsafe to traverse due to being a slip/trip/fall hazard to the technician (this is allowed for under Appendix A of the Work Plan and the NSPS regulations). This area will be evaluated during the next round of surface monitoring and will be included in the scans if it can be done safely.

Surface Emission Monitoring Results

The following areas exhibited FID readings greater than 200 ppm above background during the first quarter of 2022:

Date	Location	Description	Reading (ppm)
03/21/2022	WGW-50	Ground Penetration	2,170
03/21/2022	Unlabeled collector	Ground Penetration	3,555
03/22/2022	GW-181	Ground Penetration	1,365
03/22/2022	HA-252	Ground Penetration	356
03/22/2022	WGW-111R	Ground Penetration	1,105
03/22/2022	HAHC1127	Ground Penetration	2,580
03/22/2022	WGW-158	Ground Penetration	2,680
03/22/2022	Horizontal pipe	Ground Penetration	1,305
03/22/2022	WGW-164	Ground Penetration	3,030
03/22/2022	WGW-186	Ground Penetration	1,015
03/22/2022	WGW-157	Ground Penetration	747
03/22/2022	WGW-154	Ground Penetration	1,360
03/22/2022	U-Bend Pipe	Ground Penetration	1,115
03/22/2022	WGW-99	Ground Penetration	532
03/22/2022	Grid AB46	Non-Penetration	304

Table 1 outlines the location of exceedances and the respective corrective actions taken. Pictures of the exceedance locations can be referenced in Attachment 2.

All the readings of 200 ppm or more above background (but less than 500 ppm above background) were recorded as a monitored exceedance only and the actions specified in the Work Plan were performed. After the corrective actions were completed, each of these locations (greater than 200 ppm and less than 500 ppm) were then re-monitored within 30 days and follow-up readings were recorded.

All the readings of 500 ppm or more above background remains the applicable threshold for Title V and NSPS reporting purposes. The procedures for handling an exceedance of the 500 ppm above background or greater limit followed the requirements outlined in the Title V Permit and the NSPS rule for MSW Landfills under 40 CFR 60, Subpart XXX. After initiating corrective action, each of the locations (greater than 500 ppm) were re-monitored within 10 days and within 1 month of the initial exceedance and all locations shown in Table 1

were corrected successfully within 1 month. All exceedance points shown in Table 1 are currently in compliance with the Work Plan and NSPS requirements and no further action is required.

2. Quarterly Ambient Air Monitoring Hydrogen Sulfide (H₂S)

On April 30, 2019, GHD submitted a Work Plan to the NYSDEC for WMNY, High Acres located in Perinton, New York (Facility or Site). The Work Plan was approved by NYSDEC on July 9, 2019. This submittal serves to provide NYSDEC with a discussion of work and monitoring activities that occurred during the fourth quarter of 2021. It should be noted that according to the Work Plan, WMNY was only obligated to conduct H₂S monitoring activities through the second quarter of 2020.

Initial Equipment Installation

On March 17, 2022, GHD commenced work activities at the Site. There were four AcruLog H₂S monitoring units installed at the following locations:

Station Name	Unit Serial Number	Date of Last Service
West Monitoring Station (WMS)	180200449	February 3, 2022
North Monitoring Station (NMS)	180200450	December 22, 2021
East Monitoring Station (EMS)	180200447	February 3, 2022
South Monitoring Station (SMS)	171000376	December 22, 2021

Figure 2 presents a map showing the location of each monitoring station. For the WMS, NMS, EMS, and SMS, each AcruLog unit, which consists of the monitoring equipment enclosed within a weather shelter, was padlocked to a mounting bracket. Each mounting bracket was installed into the side of a tree using lag bolts. In order to assess whether tampering of the unit has occurred, a camera (Wildgame Innovations Cloak Pro Lights Out Trail Camera) was mounted on a tree approximately 20 to 25 feet away from the AcruLog unit. The camera units are motion activated and will snap a 12-megapixel picture upon detection of motion (at 15-second intervals). The cameras have "night-vision" lenses, which allow pictures to be taken during nighttime hours.

AcruLog Data Download

Each of the four AcruLog units was placed into logging mode (began taking samples) on the afternoon of March 17, 2022, prior to commencement of the first quarter surface emission monitoring event. On the morning of March 25, 2022, Mr. Britt Gebhardt (GHD) visited each of the four monitoring stations and removed the AcruLog units. An initial inspection of the monitoring stations and the surrounding area was performed. Next, each AcruLog unit was linked to a laptop via Bluetooth connection, and the monitoring data was downloaded into a separate folder for each station. After downloading the monitoring data, the connection was terminated, and the AcruLog unit was checked to ensure that the equipment was continuing to log samples every 10 minutes.

Next, the pictures from the camera unit, which are stored on an SD card, were downloaded onto a laptop, and the SD card was placed back into the camera.

Summary of Collected Monitoring Data

A preliminary review of the data provides the following:

- Between March 17, 2022, and March 25, 2022, a total of 4,850 measurements of H₂S was taken
- Of the total of 4,850 readings taken, 4,806 were below detection
- There was one detection at the West Monitoring Station of 3 ppb. A review of the meteorological data indicated that this detection occurred when the prevailing wind direction was not from the direction of the

landfill. In addition, the detection occurred during a time period outside of the landfill's operating schedule of 7:00 AM to 3:30 PM. Therefore, it is unlikely that the landfill is the source of this detection.

- There were no detections at the North Monitoring Station.
- There were forty-three detections at the East Monitoring Station ranging from 3 ppb to 83 ppb. 39 of the detections occurred over 1 evening/night (on the evening of March 17, 2022 through the early morning of March 18, 2022). Due to the frequency of detections at the EMS over the evening/night, GHD evaluated potential sources of H₂S emissions at and around the landfill that could have caused or contributed to the readings identified. While no specific sources were identified, no landfill related sources are believed to have caused or contributed to the detections noted. The following facts support this conclusion:
 1. Elevated readings were identified when the landfill was upwind of the monitoring station, but also when the landfill was crosswind.
 2. 41 of the 43 detections occurred at evening/ night when the landfill was not operating.
 3. A review of the daily routine monitoring conducted by Towpath indicates that there were no odors noted by Towpath in the vicinity of the East Monitoring Station (on Waynesport Road) on March 17, 2022 and March 18, 2022 (Towpath conducts two daily odor surveys around the perimeter of the landfill (once in the morning and once in the afternoon/evening)). There was one odor detected to the southwest of the landfill on the morning of March 18, 2022 on the opposite side of the landfill from the East Monitoring Station. The odor detected to the southwest of the landfill on March 18, 2022 was classified as a 0.5 on the n-Butanol scale which is characterized as “very faint: an odor that would ordinarily not be noticed by the average person, but could be detected by an experienced inspector or a hypersensitive individual.”
 4. No significant construction or other activities were occurring during this time period that were not also occurring during other time periods.
 5. A review of flare and engine plant operational data indicates that the devices were operating within typical flow ranges (i.e., no reduction in the volume of landfill gas collected and destroyed).
 6. No unusual waste streams were reported to have been received during this time frame.
 7. No other equipment shutdowns or malfunctions were identified.
- There were no detections at the South Monitoring Station.
- NYSDEC's ambient standard for H₂S is 10 ppb for a 1-hour average (6NYCRR Subpart 257-10).

The on-Site meteorological data at the Site for March 17, 2022 through March 25, 2022 is provided in Attachment 3.

Ambient average concentrations of H₂S typically range from 0.11 to 0.33 ppb (Agency for Toxic Substances and Disease Registry (ATSDR) Toxicological Profile for Hydrogen Sulfide and Carbonyl Sulfide).

The raw data for each monitoring station during the period of March 17, 2022 through March 25, 2022 are provided as Attachment 4 to this report.

Summary of Landfill Activities

Operational activities occurring during the week of monitoring included the following:

- Leachate extraction
- Operations and maintenance
- Transportation, filling, compaction, and cover of typical volumes of waste received by rail and truck
- Typical volumes of landfill gas extraction and combustion in flare and engine plants
- Composting
- First quarter surface emissions monitoring event

If you have any questions, please feel free to contact us at (716) 297-6150.

Regards,

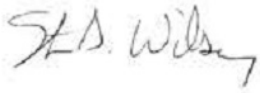

Steven Wilsey
Principal

716-205-1982
steven.wilsey@ghd.com

SDW/BPS/cs/4

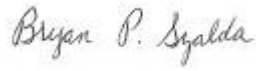

Bryan P. Szalda
Engineer

716-205-1894
bryan.szalda@ghd.com

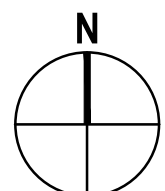
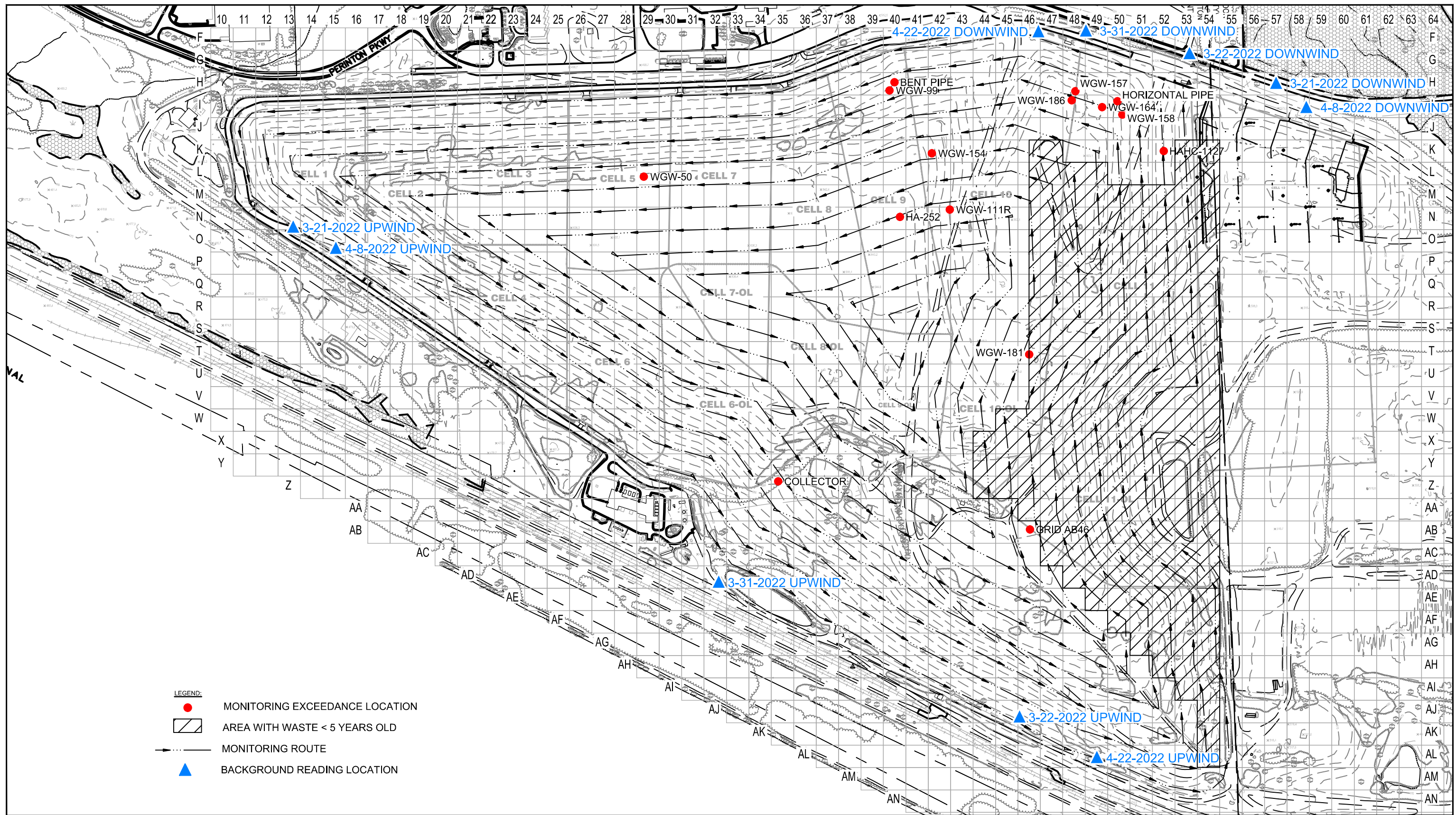

WASTE MANAGEMENT OF NEW YORK - HIGH ACRES LANDFILL
 FAIRPORT, NEW YORK
 Q1 2022 SURFACE EMISSION MONITORING
 GRID LOCATIONS

12572368
 May 2, 2022

FIGURE 1

Table 1
Description of Surface Monitoring Exceedances
High Acres Landfill
Fairport, New York

Year: 2022Quarter: 1

Initial Monitoring Event							10-day Follow-up Event		Additional Corrective Actions	Additional 10-day Follow-up Event		1-Month Follow-up Event	
Monitoring Date	Landfill Name	Longitude (W)	Latitude (N)	Location ID	Concentration (ppm)	Initial Corrective Action	Monitoring Date	Concentration (ppm)	Additional Corrective Actions Implemented (if Applicable)	Monitoring Date	Concentration (ppm)	Monitoring Date	Concentration (ppm)
3/21/2022	Western Expansion Landfill	77.38158	43.08567	WGW-50	2,170	Repaired liner	3/31/2022	1.9	---	---	---	04/21/2022	2.1
3/21/2022	Western Expansion Landfill	77.37932	43.08187	Collector	3,555	Compressor placed and well dewatered	3/31/2022	2.7	---	---	---	04/21/2022	2.4
3/22/2022	Western Expansion Landfill	77.37522	43.08359	GW-181	1,365	Well tuned and raised	3/31/2022	3.9	---	---	---	04/21/2022	234
3/22/2022	Western Expansion Landfill	77.37728	43.08529	HA-252	356	Added cover dirt	3/31/2022	107	---	---	---	---	---
3/22/2022	Western Expansion Landfill	77.37660	43.08532	WGW-111R	1,105	Slip form removed and liner installed	3/31/2022	60.7	---	---	---	04/21/2022	2.3
3/22/2022	Western Expansion Landfill	77.37305	43.08591	HAHC-1127	2,580	Repaired liner	3/31/2022	1,850	Repaired liner	4/8/2022	123	04/21/2022	177
3/22/2022	Western Expansion Landfill	77.37362	43.0864	WGW-158	2,680	Repaired liner and added vac	3/31/2022	114	---	---	---	04/21/2022	178
3/22/2022	Western Expansion Landfill	77.37369	43.08638	Horizontal Pipe	1,305	Removed pipe and repaired liner	3/31/2022	14.8	---	---	---	04/21/2022	27.8
3/22/2022	Western Expansion Landfill	77.37399	43.08644	WGW-164	3,030	Repaired liner and added vac	3/31/2022	198	---	---	---	04/21/2022	23.6
3/22/2022	Western Expansion Landfill	77.37454	43.08659	WGW-186	1,015	Repaired liner and added vac	3/31/2022	108	---	---	---	04/21/2022	38.2
3/22/2022	Western Expansion Landfill	77.37447	43.08671	WGW-157	747	Repaired liner and added vac	3/31/2022	147	---	---	---	04/21/2022	44.4
3/22/2022	Western Expansion Landfill	77.37682	43.0859	WGW-154	1,360	Installed liner	3/31/2022	8.7	---	---	---	04/21/2022	2.4
3/22/2022	Western Expansion Landfill	77.37753	43.08663	Bent Pipe	1,115	Installed liner vac	3/31/2022	767	Installed well head	4/8/2022	3.5	04/21/2022	7.6
3/22/2022	Western Expansion Landfill	77.37752	43.08666	WGW-99	532	Repaired liner	3/31/2022	101	---	---	---	04/21/2022	46
3/22/2022	Closed Landfill	77.37537	43.08127	Grid AB46	304	Added cover dirt	3/31/2022	2.4	---	---	---	---	---

Attachment 1

Monitoring Instrument Performance

Evaluation and Calibration Documentation

SEM CALIBRATION PRECISION REPORT

LANDFILL NAME: High Acres

MONITORING DATE: 2022/03/21 PERFORMED BY: Britt Gebhardt

EXPIRATION DATE: 2022/06/20 (3-mos.) TIME: 07.17.52

INSTRUMENT MAKE: LANDTEC MODEL: SEM 5000 S/N: 19338

CALIBRATION GAS STANDARD: 500 ppm CH4 (STD)

MEASUREMENT #1:

Meter Reading for Zero Air: 2 ppm (1)

Meter Reading for Calibration Gas: 519 ppm (2)

MEASUREMENT #2:

Meter Reading for Zero Air: 1 ppm (3)

Meter Reading for Calibration Gas: 518 ppm (4)

MEASUREMENT #3:

Meter Reading for Zero Air: 1 ppm (5)

Meter Reading for Calibration Gas: 518 ppm (6)

CALCULATE PRECISION:

$$\frac{[\text{STD} - (2)] + [\text{STD} - (4)] + [\text{STD} - (6)]}{3} \times \frac{1}{500} \times \frac{100}{1}$$

= 3.7 % (result must be less than 10%)

SEM INSTRUMENT RESPONSE TIME RECORD

LANDFILL NAME: High Acres

MONITORING DATE: 2022/03/21 TIME: 07.17.52

INSTRUMENT MAKE: LANDTEC MODEL: SEM 5000 S/N: 19338

MEASUREMENT #1:

Stabilized Reading Using Calibration Gas: 519 ppm

90% of the Stabilized Reading: = 467 ppm

Time to Reach 90% of Stabilized reading
After switching from Zero Air to
Calibration Gas 20.0 seconds (1)

MEASUREMENT #2:

Stabilized Reading Using Calibration Gas: 518 ppm

90% of the Stabilized Reading: = 466 ppm

Time to Reach 90% of Stabilized reading
After switching from Zero Air to
Calibration Gas 20.0 seconds (2)

MEASUREMENT #3:

Stabilized Reading Using Calibration Gas: 518 ppm

90% of the Stabilized Reading: = 467 ppm

Time to Reach 90% of Stabilized reading
After switching from Zero Air to
Calibration Gas 21.0 seconds (3)

CALCULATE RESPONSE TIME:

$$\frac{(1) + (2) + (3)}{3} = \underline{20} \text{ SECONDS (MUST BE LESS THAN 30 SECONDS)}$$

PERFORMED BY: Britt Gebhardt

SEM CALIBRATION PROCEDURE AND BACKGROUND REPORT

LANDFILL NAME: High Acres

INSTRUMENT MAKE: LANDTEC MODEL: SEM 5000 S/N: 19338

Calibration Procedure

1. Allow instrument to zero itself while introducing zero

2. Introduce calibration gas into the probe.

Stabilized reading = 519 ppm

3. Adjust meter settings to read 500 ppm.

Background Determination Procedure

1. Upwind Background Reading (highest in 30 seconds): 6 ppm (1)

2. Downwind Reading (highest in 30 seconds): 9 ppm (2)

Calculate Background Value: $\frac{(1) + (2)}{2}$

Background = 7.5 ppm

PERFORMED BY: Britt Gebhardt TIME: 07.17.52

DATE: 2022/03/21

SEM CALIBRATION PRECISION REPORT

LANDFILL NAME: High Acres

MONITORING DATE: 2022/03/21 PERFORMED BY: Megan Cassidy

EXPIRATION DATE: 2022/06/20 (3-mos.) TIME: 07.17.52

INSTRUMENT MAKE: LANDTEC MODEL: SEM 5000 S/N: 19338

CALIBRATION GAS STANDARD: 500 ppm CH4 (STD)

MEASUREMENT #1:

Meter Reading for Zero Air: 2 ppm (1)

Meter Reading for Calibration Gas: 519 ppm (2)

MEASUREMENT #2:

Meter Reading for Zero Air: 1 ppm (3)

Meter Reading for Calibration Gas: 518 ppm (4)

MEASUREMENT #3:

Meter Reading for Zero Air: 1 ppm (5)

Meter Reading for Calibration Gas: 518 ppm (6)

CALCULATE PRECISION:

$$\frac{[\text{STD} - (2)] + [\text{STD} - (4)] + [\text{STD} - (6)]}{3} \times \frac{1}{500} \times \frac{100}{1}$$

= 3.7 % (result must be less than 10%)

SEM INSTRUMENT RESPONSE TIME RECORD

LANDFILL NAME: High Acres

MONITORING DATE: 2022/03/21 TIME: 07.17.52

INSTRUMENT MAKE: LANDTEC MODEL: SEM 5000 S/N: 19338

MEASUREMENT #1:

Stabilized Reading Using Calibration Gas: 519 ppm

90% of the Stabilized Reading: = 467 ppm

Time to Reach 90% of Stabilized reading
After switching from Zero Air to
Calibration Gas 20.0 seconds (1)

MEASUREMENT #2:

Stabilized Reading Using Calibration Gas: 518 ppm

90% of the Stabilized Reading: = 466 ppm

Time to Reach 90% of Stabilized reading
After switching from Zero Air to
Calibration Gas 20.0 seconds (2)

MEASUREMENT #3:

Stabilized Reading Using Calibration Gas: 518 ppm

90% of the Stabilized Reading: = 467 ppm

Time to Reach 90% of Stabilized reading
After switching from Zero Air to
Calibration Gas 21.0 seconds (3)

CALCULATE RESPONSE TIME:

$$\frac{(1) + (2) + (3)}{3} = \underline{20} \text{ SECONDS (MUST BE LESS THAN 30 SECONDS)}$$

PERFORMED BY: Megan Cassidy

SEM CALIBRATION PROCEDURE AND BACKGROUND REPORT

LANDFILL NAME: High Acres

INSTRUMENT MAKE: LANDTEC MODEL: SEM 5000 S/N: 19338

Calibration Procedure

1. Allow instrument to zero itself while introducing zero

2. Introduce calibration gas into the probe.

Stabilized reading = 519 ppm

3. Adjust meter settings to read 500 ppm.

Background Determination Procedure

1. Upwind Background Reading (highest in 30 seconds): 6 ppm (1)

2. Downwind Reading (highest in 30 seconds): 7 ppm (2)

Calculate Background Value: $\frac{(1) + (2)}{2}$

Background = 6.5 ppm

PERFORMED BY: Megan Cassidy TIME: 07.17.52

DATE: 2022/03/21

SEM CALIBRATION PRECISION REPORT

LANDFILL NAME: High Acres

MONITORING DATE: 2022/03/22 PERFORMED BY: Britt Gebhardt

EXPIRATION DATE: 2022/06/21 (3-mos.) TIME: 08.08.19

INSTRUMENT MAKE: LANDTEC MODEL: SEM 5000 S/N: 41057

CALIBRATION GAS STANDARD: 500 ppm CH4 (STD)

MEASUREMENT #1:

Meter Reading for Zero Air: 2 ppm (1)

Meter Reading for Calibration Gas: 505 ppm (2)

MEASUREMENT #2:

Meter Reading for Zero Air: 1 ppm (3)

Meter Reading for Calibration Gas: 506 ppm (4)

MEASUREMENT #3:

Meter Reading for Zero Air: 1 ppm (5)

Meter Reading for Calibration Gas: 507 ppm (6)

CALCULATE PRECISION:

$$\frac{[\text{STD} - (2)] + [\text{STD} - (4)] + [\text{STD} - (6)]}{3} \times \frac{1}{500} \times \frac{100}{1}$$

= 1.3 % (result must be less than 10%)

SEM INSTRUMENT RESPONSE TIME RECORD

LANDFILL NAME: High Acres

MONITORING DATE: 2022/03/22 TIME: 08.08.19

INSTRUMENT MAKE: LANDTEC MODEL: SEM 5000 S/N: 41057

MEASUREMENT #1:

Stabilized Reading Using Calibration Gas: 505 ppm

90% of the Stabilized Reading: = 455 ppm

Time to Reach 90% of Stabilized reading
After switching from Zero Air to
Calibration Gas 20.0 seconds (1)

MEASUREMENT #2:

Stabilized Reading Using Calibration Gas: 506 ppm

90% of the Stabilized Reading: = 456 ppm

Time to Reach 90% of Stabilized reading
After switching from Zero Air to
Calibration Gas 20.0 seconds (2)

MEASUREMENT #3:

Stabilized Reading Using Calibration Gas: 507 ppm

90% of the Stabilized Reading: = 456 ppm

Time to Reach 90% of Stabilized reading
After switching from Zero Air to
Calibration Gas 21.0 seconds (3)

CALCULATE RESPONSE TIME:

$$\frac{(1) + (2) + (3)}{3} = \underline{20} \text{ SECONDS (MUST BE LESS THAN 30 SECONDS)}$$

PERFORMED BY: Britt Gebhardt

SEM CALIBRATION PROCEDURE AND BACKGROUND REPORT

LANDFILL NAME: High Acres

INSTRUMENT MAKE: LANDTEC MODEL: SEM 5000 S/N: 41057

Calibration Procedure

1. Allow instrument to zero itself while introducing zero

2. Introduce calibration gas into the probe.

Stabilized reading = 505 ppm

3. Adjust meter settings to read 500 ppm.

Background Determination Procedure

1. Upwind Background Reading (highest in 30 seconds): 6 ppm (1)

2. Downwind Reading (highest in 30 seconds): 4 ppm (2)

Calculate Background Value: $\frac{(1) + (2)}{2}$

Background = 4.9 ppm

PERFORMED BY: Britt Gebhardt TIME: 08.08.19

DATE: 2022/03/22

SEM CALIBRATION PRECISION REPORT

LANDFILL NAME: High Acres

MONITORING DATE: 2022/03/22 PERFORMED BY: Megan Cassidy

EXPIRATION DATE: 2022/06/21 (3-mos.) TIME: 08.09.52

INSTRUMENT MAKE: LANDTEC MODEL: SEM 5000 S/N: 19338

CALIBRATION GAS STANDARD: 500 ppm CH4 (STD)

MEASUREMENT #1:

Meter Reading for Zero Air: 2 ppm (1)

Meter Reading for Calibration Gas: 505 ppm (2)

MEASUREMENT #2:

Meter Reading for Zero Air: 1 ppm (3)

Meter Reading for Calibration Gas: 506 ppm (4)

MEASUREMENT #3:

Meter Reading for Zero Air: 1 ppm (5)

Meter Reading for Calibration Gas: 507 ppm (6)

CALCULATE PRECISION:

$$\frac{[\text{STD} - (2)] + [\text{STD} - (4)] + [\text{STD} - (6)]}{3} \times \frac{1}{500} \times \frac{100}{1}$$

= 1.3 % (result must be less than 10%)

SEM INSTRUMENT RESPONSE TIME RECORD

LANDFILL NAME: High Acres

MONITORING DATE: 2022/03/22 TIME: 08.09.52

INSTRUMENT MAKE: LANDTEC MODEL: SEM 5000 S/N: 19338

MEASUREMENT #1:

Stabilized Reading Using Calibration Gas: 505 ppm

90% of the Stabilized Reading: = 455 ppm

Time to Reach 90% of Stabilized reading
After switching from Zero Air to
Calibration Gas 20.0 seconds (1)

MEASUREMENT #2:

Stabilized Reading Using Calibration Gas: 506 ppm

90% of the Stabilized Reading: = 456 ppm

Time to Reach 90% of Stabilized reading
After switching from Zero Air to
Calibration Gas 20.0 seconds (2)

MEASUREMENT #3:

Stabilized Reading Using Calibration Gas: 507 ppm

90% of the Stabilized Reading: = 456 ppm

Time to Reach 90% of Stabilized reading
After switching from Zero Air to
Calibration Gas 21.0 seconds (3)

CALCULATE RESPONSE TIME:

$$\frac{(1) + (2) + (3)}{3} = \underline{20} \text{ SECONDS (MUST BE LESS THAN 30 SECONDS)}$$

PERFORMED BY: Megan Cassidy

SEM CALIBRATION PROCEDURE AND BACKGROUND REPORT

LANDFILL NAME: High Acres

INSTRUMENT MAKE: LANDTEC MODEL: SEM 5000 S/N: 19338

Calibration Procedure

1. Allow instrument to zero itself while introducing zero

2. Introduce calibration gas into the probe.

Stabilized reading = 505 ppm

3. Adjust meter settings to read 500 ppm.

Background Determination Procedure

1. Upwind Background Reading (highest in 30 seconds): 6 ppm (1)

2. Downwind Reading (highest in 30 seconds): 4 ppm (2)

Calculate Background Value: $\frac{(1) + (2)}{2}$

Background = 4.9 ppm

PERFORMED BY: Megan Cassidy TIME: 08.09.52

DATE: 2022/03/22



Project Number: 12572368

Client: WMNY

Date: 3/31/22

Operator Name: Britt Gebhardt

Facility: High Acres LF

Instrument ID: SEM5000 41057

Zero Gas Lot Number: 304-402194532-1 Exp. Date 8/20/25

Calibration Gas Lot Number: 304-402020051-1 Exp. Date 1/28/25

Calibration Gas Conc.: 500 ppm

90% of Calib. Gas Conc.: 450 ppm

Trial No. Time to reach 90% gas value

1 5 seconds

2 4 seconds

3 4 seconds

Average 4.3 seconds NOTE: Must be < 30 seconds

Trial No. Meter Reading After Zero Gas Meter Reading After Methane Gas Difference Between Calibration Gas and Meter Reading

1 2 ppm 506 ppm 6 ppm

2 1 ppm 511 ppm 11 ppm

3 1 ppm 512 ppm 12 ppm

Average Difference: 9.7 ppm

Calibration Precision = Average Difference/Calibration Gas Conc. X 100%

= 3.2 ppm / 500 ppm X 100%

= .6 %



Project Number: 12572368

Client: WMNY

General Information:

Date: 3/31/22

Operator Name: Britt Gebhardt

Facility: High Acres LF

Instrument ID: SEM-5000 41057

Wind Direction: N NE E SE (S) SW W NW (circle one)

Approximate Wind Speed 15 mph

General Weather: 65 °F
clear, partly cloudy, overcast, _____ (circle one or write in)
no precip., drizzle, rain, snow, _____ (circle one or write in)

Calibration Information:

Calibration Gas Conc.: 500 ppm

Conduct internal zero calibration? (Yes) No (circle one)

Instrument reading after calibration: 521 ppm (should be same as above)

Time of Calibration: 11:26 (am) pm (fill in and pick one)

Background Concentration Information:

Background concentration upwind of site: 2.0 ppm

Background concentrations downwind of site: 20.5 ppm Average: 11.3 ppm

Location of background readings

Upwind: Perimeter road south of landfill at pond

Downwind: Perimeter road north of landfill near bottom of road to the top

Signature Britt Gebhardt

SEM CALIBRATION PRECISION REPORT

LANDFILL NAME: High Acres

MONITORING DATE: 2022/04/08 PERFORMED BY: Britt Gebhardt

EXPIRATION DATE: 2022/07/08 (3-mos.) TIME: 09.10.30

INSTRUMENT MAKE: LANDTEC MODEL: SEM 5000 S/N: 41057

CALIBRATION GAS STANDARD: 500 ppm CH4 (STD)

MEASUREMENT #1:

Meter Reading for Zero Air: 1 ppm (1)

Meter Reading for Calibration Gas: 506 ppm (2)

MEASUREMENT #2:

Meter Reading for Zero Air: 1 ppm (3)

Meter Reading for Calibration Gas: 509 ppm (4)

MEASUREMENT #3:

Meter Reading for Zero Air: 1 ppm (5)

Meter Reading for Calibration Gas: 514 ppm (6)

CALCULATE PRECISION:

$$\frac{[\text{STD} - (2)] + [\text{STD} - (4)] + [\text{STD} - (6)]}{3} \times \frac{1}{500} \times \frac{100}{1}$$

= 2.0 % (result must be less than 10%)

SEM INSTRUMENT RESPONSE TIME RECORD

LANDFILL NAME: High Acres

MONITORING DATE: 2022/04/08 TIME: 09.10.30

INSTRUMENT MAKE: LANDTEC MODEL: SEM 5000 S/N: 41057

MEASUREMENT #1:

Stabilized Reading Using Calibration Gas: 506 ppm

90% of the Stabilized Reading: = 456 ppm

Time to Reach 90% of Stabilized reading
After switching from Zero Air to
Calibration Gas 4.0 seconds (1)

MEASUREMENT #2:

Stabilized Reading Using Calibration Gas: 509 ppm

90% of the Stabilized Reading: = 458 ppm

Time to Reach 90% of Stabilized reading
After switching from Zero Air to
Calibration Gas 4.0 seconds (2)

MEASUREMENT #3:

Stabilized Reading Using Calibration Gas: 514 ppm

90% of the Stabilized Reading: = 463 ppm

Time to Reach 90% of Stabilized reading
After switching from Zero Air to
Calibration Gas 4.0 seconds (3)

CALCULATE RESPONSE TIME:

$$\frac{(1) + (2) + (3)}{3} = \underline{4} \text{ SECONDS (MUST BE LESS THAN 30 SECONDS)}$$

PERFORMED BY: Britt Gebhardt

SEM CALIBRATION PROCEDURE AND BACKGROUND REPORT

LANDFILL NAME: High Acres

INSTRUMENT MAKE: LANDTEC MODEL: SEM 5000 S/N: 41057

Calibration Procedure

1. Allow instrument to zero itself while introducing zero

2. Introduce calibration gas into the probe.

Stabilized reading = 506 ppm

3. Adjust meter settings to read 500 ppm.

Background Determination Procedure

1. Upwind Background Reading (highest in 30 seconds): 3 ppm (1)

2. Downwind Reading (highest in 30 seconds): 4 ppm (2)

Calculate Background Value: $\frac{(1) + (2)}{2}$

Background = 3.0 ppm

PERFORMED BY: Britt Gebhardt TIME: 09.10.30

DATE: 2022/04/08

SEM CALIBRATION PRECISION REPORT

LANDFILL NAME: High Acres

MONITORING DATE: 2022/04/21 PERFORMED BY: Britt Gebhardt

EXPIRATION DATE: 2022/07/21 (3-mos.) TIME: 09.11.22

INSTRUMENT MAKE: LANDTEC MODEL: SEM 5000 S/N: 41057

CALIBRATION GAS STANDARD: 500 ppm CH4 (STD)

MEASUREMENT #1:

Meter Reading for Zero Air: 1 ppm (1)

Meter Reading for Calibration Gas: 524 ppm (2)

MEASUREMENT #2:

Meter Reading for Zero Air: 1 ppm (3)

Meter Reading for Calibration Gas: 521 ppm (4)

MEASUREMENT #3:

Meter Reading for Zero Air: 0 ppm (5)

Meter Reading for Calibration Gas: 519 ppm (6)

CALCULATE PRECISION:

$$\frac{[\text{STD} - (2)] + [\text{STD} - (4)] + [\text{STD} - (6)]}{3} \times \frac{1}{500} \times \frac{100}{1}$$

= 4.3 % (result must be less than 10%)

SEM INSTRUMENT RESPONSE TIME RECORD

LANDFILL NAME: High Acres

MONITORING DATE: 2022/04/21 TIME: 09.11.22

INSTRUMENT MAKE: LANDTEC MODEL: SEM 5000 S/N: 41057

MEASUREMENT #1:

Stabilized Reading Using Calibration Gas: 524 ppm

90% of the Stabilized Reading: = 472 ppm

Time to Reach 90% of Stabilized reading
After switching from Zero Air to
Calibration Gas 4.0 seconds (1)

MEASUREMENT #2:

Stabilized Reading Using Calibration Gas: 521 ppm

90% of the Stabilized Reading: = 469 ppm

Time to Reach 90% of Stabilized reading
After switching from Zero Air to
Calibration Gas 4.0 seconds (2)

MEASUREMENT #3:

Stabilized Reading Using Calibration Gas: 519 ppm

90% of the Stabilized Reading: = 467 ppm

Time to Reach 90% of Stabilized reading
After switching from Zero Air to
Calibration Gas 4.0 seconds (3)

CALCULATE RESPONSE TIME:

$$\frac{(1) + (2) + (3)}{3} = \underline{4} \text{ SECONDS (MUST BE LESS THAN 30 SECONDS)}$$

PERFORMED BY: Britt Gebhardt

SEM CALIBRATION PROCEDURE AND BACKGROUND REPORT

LANDFILL NAME: High Acres

INSTRUMENT MAKE: LANDTEC MODEL: SEM 5000 S/N: 41057

Calibration Procedure

1. Allow instrument to zero itself while introducing zero

2. Introduce calibration gas into the probe.

Stabilized reading = 524 ppm

3. Adjust meter settings to read 500 ppm.

Background Determination Procedure

1. Upwind Background Reading (highest in 30 seconds): 2 ppm (1)

2. Downwind Reading (highest in 30 seconds): 7 ppm (2)

Calculate Background Value: $\frac{(1) + (2)}{2}$

Background = 4.2 ppm

PERFORMED BY: Britt Gebhardt TIME: 09.11.22

DATE: 2022/04/21



GASCO AFFILIATES, LLC.

320 Scarlet Blvd.
Oldsmar, FL 34677
(800) 910-0051
Fax: (866) 755-8920
www.gascogas.com

CERTIFICATE OF ANALYSIS

Date: August 19, 2021
Order Number: 486
Lot Number: 304-402194532-1

Customer: White Oak Environmental
Use Before: 08/20/2025

<u>Component</u>	<u>Specification</u>	<u>Analytical Result</u>
Oxygen	20-22% vol.	20.9% vol. THC <0.1 PPM

Cylinder Size: 3.6 Cu. Ft.
Contents: 103 Liter

Valve: 5/8" -18UNF
Pressure: 1000 psig

Impurities verified against analytical standards traceable to NIST by weight and/or analysis

Analyst:

Glenn Velez



GASCO AFFILIATES, LLC.

320 Scarlet Blvd.
Oldsmar, FL 34677
(800) 910-0051
fax: (866) 755-8920
www.gascogas.com

CERTIFICATE OF ANALYSIS

Date: January 28, 2021

Customer: White Oak Environmental

Order Number: 270

Lot Number: 304-402020051-1

Use Before: 01/28/2025

<u>Component</u>	<u>Requested Concentration</u>	<u>Analytical Result (+/- 2%)</u>
Methane	500 PPM	506.7 PPM
Air	Balance	Balance

Cylinder Size: 3.708 Cu. Ft.

Valve: 5/8" -18UNF (C-10)

Contents: 105 Liter (EcoSmart)

Pressure: 1200 psig

Product composition verified by direct comparison to calibration standards traceable to N.I.S.T. weights and/ or N.I.S.T. Gas Mixture reference materials.

Analyst:

Glenn Velez

Attachment 2

Pictures of Exceedance Locations

High Acres Landfill
Surface Emission Monitoring
First Quarter - 2022

1. WGW-50

- 03/21/2022
- Initial Reading – 2,170 ppm



WGW-50

- Corrective Action: Repaired liner
- 3/31/2022
- 10-Day Follow Up Reading – 1.9 ppm



2. HA030

- 03/21/2022
- Initial Reading – 3,555 ppm



HA030

- Corrective Action: Compressor placed and well dewatered
- 3/31/2022
- 10-Day Follow Up Reading – 2.7 ppm



3. GW-181

- 03/22/2022
- Initial Reading – 1,365 ppm



GW-181

- Corrective Action: Well tuned and raised
- 3/31/2022
- 10-Day Follow Up Reading – 3.9 ppm



4. WGW-111R

- 03/22/2022
- Initial Reading – 1,105 ppm



WGW-111R

- Corrective Action: Slip form removed and liner installed
- 3/31/2022
- 10-Day Follow Up Reading – 60.7 ppm



5. HAHC-1127

- 03/22/2022
- Initial Reading – 2,580 ppm



HAHC-1127

- Corrective Action: Repaired liner
- 3/31/2022
- 10-Day Follow Up Reading – 1,850 ppm



HAHC-1127

- Corrective Action: Repaired liner
- 4/8/2022
- 20-Day Follow Up Reading – 123 ppm



6. WGW-158

- 03/22/2022
- Initial Reading – 2,680 ppm



WGW-158

- Corrective Action: Repaired liner and added vac
- 3/31/2022
- 10-Day Follow Up Reading – 114 ppm



7. Horizontal Pipe

- 03/22/2022
- Initial Reading – 1,305 ppm



Horizontal Pipe

- Corrective Action: Removed pipe and repaired liner
- 3/31/2022
- 10-Day Follow Up Reading – 14.8 ppm



8. WGW-164

- 03/22/2022
- Initial Reading – 3,030 ppm



WGW-164

- Corrective Action: Repaired liner and added vac
- 3/31/2022
- 10-Day Follow Up Reading – 198 ppm



9. WGW-186

- 03/22/2022
- Initial Reading – 1,015 ppm



WGW-186

- Corrective Action: Repaired liner and added vac
- 3/31/2022
- 10-Day Follow Up Reading – 108 ppm



10.WGW-157

- 03/22/2022
- Initial Reading – 747 ppm



WGW-157

- Corrective Action: Repaired liner and added vac
- 3/31/2022
- 10-Day Follow Up Reading – 147 ppm



11.WGW-154

- 03/22/2022
- Initial Reading – 1,360 ppm



WGW-154

- Corrective Action: Installed liner
- 3/31/2022
- 10-Day Follow Up Reading – 8.7 ppm



12. U-Bend Pipe

- 03/22/2022
- Initial Reading – 1,115 ppm



U-Bend Pipe

- Corrective Action: Installed liner vac
- 3/31/2022
- 10-Day Follow Up Reading – 767 ppm



U-Bend Pipe

- Corrective Action: Installed well head
- 4/8/2022
- 20-Day Follow Up Reading – 3.5 ppm



13.WGW-99

- 03/22/2022
- Initial Reading – 532 ppm



WGW-99

- Corrective Action: Repaired liner
- 3/31/2022
- 10-Day Follow Up Reading – 101 ppm



14.HA-252

- 03/22/2022
- Initial Reading – 356 ppm



HA-252

- Corrective Action: Added cover dirt
- 3/31/2022
- 10-Day Follow Up Reading – 107 ppm



15. Grid AB46

- 03/22/2022
- Initial Reading – 304 ppm



Grid AB46

- Corrective Action: Added cover dirt
- 3/31/2022
- 10-Day Follow Up Reading – 2.4 ppm



Attachment 3

On-Site Meteorological Data

On-Site Meteorological Data

Date	Time	Temp Out	Hi Temp	Low Temp	Out Hum	Dew Pt.	Wind Speed	Wind Dir	Wind Run	Hi Speed	Hi Dir	Wind Chill	Heat Index	THW Index	Bar	Rain	Rain Rate	Heat D-D	Cool D-D	In Temp	In Hum	In Dew	In Heat	Wind Samp	Wind Tx	ISS Receipt	Arc. Int.
3/17/2022	12:00 AM	47.7	47.7	47.2	76	40.5	4	S	0.67	5	S	46.2	47.4	45.9	29.993	0	0	0.12	0	67.4	26	31.3	63.1	228	1	100	10
3/17/2022	12:10 AM	47.9	47.9	47.7	75	40.4	4	S	0.67	6	S	46.5	47.6	46.2	29.992	0	0	0.119	0	67.4	26	31.3	63.1	184	1	80.7	10
3/17/2022	12:20 AM	47.8	47.9	47.8	75	40.3	5	S	0.83	7	SSE	45.7	47.5	45.4	29.992	0	0	0.119	0	67.6	26	31.5	63.4	229	1	100	10
3/17/2022	12:30 AM	47.4	47.7	46.9	77	40.6	6	SSE	1	7	SSE	44.6	47.2	44.4	29.992	0	0	0.122	0	67.4	26	31.3	63.1	229	1	100	10
3/17/2022	12:40 AM	48.1	48.1	47.4	75	40.5	4	SSE	0.67	7	S	46.7	47.8	46.4	29.992	0	0	0.117	0	67.6	26	31.5	63.4	227	1	99.6	10
3/17/2022	12:50 AM	47.9	48	47.9	75	40.4	4	SSE	0.67	6	SSE	46.5	47.6	46.2	29.993	0	0	0.119	0	67.7	26	31.6	63.5	228	1	100	10
3/17/2022	1:00 AM	47.6	48	47.6	76	40.4	2	SSE	0.33	6	SSE	47.6	47.3	47.3	29.994	0	0	0.121	0	67.9	26	31.7	63.8	234	1	100	10
3/17/2022	1:10 AM	48	48	47.6	76	40.8	6	SSE	1	8	SSE	45.3	47.7	45	29.995	0	0	0.118	0	67.9	26	31.7	63.8	234	1	100	10
3/17/2022	1:20 AM	47.6	48.1	47.6	77	40.7	6	SE	1	8	SE	44.8	47.4	44.6	29.992	0	0	0.121	0	67.9	26	31.7	63.8	234	1	100	10
3/17/2022	1:30 AM	48	48	47.6	77	41.1	4	SE	0.67	5	SE	46.6	47.8	46.4	29.991	0	0	0.118	0	67.9	26	31.7	63.8	233	1	100	10
3/17/2022	1:40 AM	49.5	49.5	48	76	42.2	3	SSE	0.5	5	SE	49.1	49.3	48.9	29.992	0	0	0.108	0	67.9	25	30.8	63.7	234	1	100	10
3/17/2022	1:50 AM	50.9	50.9	49.5	73	42.6	3	SSE	0.5	6	SSE	50.7	50.5	50.3	29.992	0	0	0.098	0	67.7	25	30.6	63.3	233	1	100	10
3/17/2022	2:00 AM	51.3	51.3	50.9	73	42.9	4	SE	0.67	6	SSE	50.4	50.9	50	29.992	0	0	0.095	0	67.7	25	30.6	63.3	233	1	100	10
3/17/2022	2:10 AM	51.8	51.8	51.1	72	43.1	4	SE	0.67	8	SSE	51	51.3	50.5	29.993	0	0	0.092	0	67.7	25	30.6	63.3	234	1	100	10
3/17/2022	2:20 AM	52.8	52.8	51.8	72	44	3	SE	0.5	5	SE	52.8	52.2	52.2	29.993	0	0	0.085	0	67.9	25	30.8	63.7	233	1	100	10
3/17/2022	2:30 AM	54.1	54.1	52.8	69	44.2	4	SSE	0.67	6	SSE	53.6	53.3	52.8	29.992	0	0	0.076	0	67.9	25	30.8	63.7	232	1	100	10
3/17/2022	2:40 AM	55	55.1	54.1	68	44.6	2	S	0.33	7	SSW	55	54.1	54.1	29.99	0	0	0.069	0	67.9	25	30.8	63.7	228	1	100	10
3/17/2022	2:50 AM	56.4	56.4	55	63	44	6	SSW	1	14	S	55.3	55.3	54.2	29.988	0	0	0.06	0	68.1	26	31.9	64	229	1	100	10
3/17/2022	3:00 AM	57.6	57.6	56.4	62	44.7	7	SSW	1.17	14	S	56.3	56.4	55.1	29.989	0	0	0.051	0	68.1	26	31.9	64	233	1	100	10
3/17/2022	3:10 AM	59	59	57.7	61	45.6	6	S	1	11	S	58.4	57.8	57.2	29.991	0	0	0.042	0	68.2	26	32	64.1	234	1	100	10
3/17/2022	3:20 AM	59.7	59.7	59	58	44.9	8	S	1.33	13	S	58.1	58.3	56.7	29.986	0	0	0.037	0	68.4	26	32.1	64.3	234	1	100	10
3/17/2022	3:30 AM	60.9	60.9	59.8	57	45.6	8	S	1.33	15	SSW	59.6	59.5	58.2	29.986	0	0	0.028	0	68.6	26	32.3	64.5	234	1	100	10
3/17/2022	3:40 AM	61.9	61.9	60.9	54	45.1	10	SSW	1.67	18	S	59.2	60.3	57.6	29.984	0	0	0.022	0	68.8	26	32.5	64.7	234	1	100	10
3/17/2022	3:50 AM	62.7	62.7	61.9	55	46.3	8	SSW	1.33	15	SSW	61.7	61.3	60.3	29.983	0	0	0.016	0	68.8	26	32.5	64.7	232	1	100	10
3/17/2022	4:00 AM	63.3	63.3	62.7	54	46.4	9	SSW	1.5	16	SSW	61.6	61.8	60.1	29.98	0	0	0.012	0	68.9	26	32.6	64.8	228	1	100	10
3/17/2022	4:10 AM	63.7	63.7	63.3	52	45.7	10	SW	1.67	15	SW	61.3	62.1	59.7	29.973	0	0	0.009	0	69.1	27	33.7	65.1	230	1	100	10
3/17/2022	4:20 AM	64.6	64.6	63.7	52	46.6	8	SW	1.33	16	SW	63.9	63.1	62.4	29.97	0	0	0.003	0	69.3	27	33.9	65.4	234	1	100	10
3/17/2022	4:30 AM	64.8	64.9	64.6	49	45.2	11	SW	1.83	18	SW	61.9	63	60.1	29.97	0	0	0.001	0	69.4	27	33.9	65.5	233	1	100	10
3/17/2022	4:40 AM	65.6	65.6	64.8	50	46.5	8	SW	1.33	14	SW	65	64	63.4	29.967	0	0	0	0.004	69.6	27	34.1	65.7	234	1	100	10
3/17/2022	4:50 AM	66.1	66.1	65.5	51	47.4	9	SW	1.5	16	SSW	64.8	64.6	63.3	29.963	0	0	0	0.008	69.6	27	34.1	65.7	234	1	100	10
3/17/2022	5:00 AM	66.2	66.4	66.1	46	44.8	10	SW	1.67	14	SW	64.2	64.2	62.2	29.963	0	0	0	0.008	69.6	27	34.1	65.7	233	1	100	10
3/17/2022	5:10 AM	66.8	66.8	66.2	50	47.6	9	SSW	1.5	16	SSW	65.5	65.4	64.1	29.956	0	0	0	0.013	69.8	27	34.3	65.9	228	1	100	10
3/17/2022	5:20 AM	67.7	67.7	66.8	46	46.2	8	SSW	1.33	13	S	67	66	65.3	29.953	0	0	0	0.019	70	28	35.4	66.2	231	1	100	10
3/17/2022	5:30 AM	67.7	67.8	67.7	46	46.2	8	SW	1.33	12	SSW	67	66	65.3	29.955	0	0	0	0.019	70.1	28	35.5	66.3	234	1	100	10
3/17/2022	5:40 AM	68	68.1	67.7	44	45.3	8	WSW	1.33	12	WSW	67.3	66.1	65.4	29.95	0	0	0	0.021	70.1	28	35.5	66.3	234	1	100	10
3/17/2022	5:50 AM	68.2	68.2	68	44	45.4	7	WSW	1.17	12	WSW	68.2	66.3	66.3	29.947	0	0	0	0.022	70.5	28	35.8	66.9	234	1	100	10
3/17/2022	6:00 AM	68.6	68.6	68.2	45	46.4	8	SW	1.33	14	SW	67.9	66.7	66	29.944	0	0	0	0.025	70.6	28	35.9	67	234	1	100	10
3/17/2022	6:10 AM	68.7	68.9	68.6	41	44	8	SW	1.33	13	SSW	68	66.4	65.7	29.938	0	0	0	0.026	70.6	28	35.9	67	229	1	100	10
3/17/2022	6:20 AM	69.1	69.1	68.7	44	46.3	7	NW	1.17	12	SSW	69.1	67.1	67.1	29.934	0	0	0	0.028	70.6	28	35.9	67	229	1	100	10
3/17/2022	6:30 AM	69.6	69.7	69.1	42	45.5	6	WNW	1	12	WNNW	69.6	67.2	67.2	29.932	0	0	0	0.032	70.8	28	36.1	67.3	234	1	100	10
3/17/2022	6:40 AM	69.8	69.8	69.6	39	43.7	8	WSW	1.33	13	SW	69.3	67.1	66.6	29.927	0	0	0	0.033	70.8	28	36.1	67.3	234	1	100	10
3/17/2022	6:50 AM	69.7	69.8	69.6	39	43.6	7	WNNW	1.17	13	WNNW	69.7	67	67	29.927	0	0	0	0.033	70.8	28	36.1	67.3	234	1	100	10
3/17/2022	7:00 AM	70.1	70.2	69.7	36	41.9	7	WNNW	1.17	11	WNNW	70.1	67.1	67.1	29.928	0	0	0	0.035	71	28	36.2	67.5	234	1	100	10
3/17/2022	7:10 AM	70.6	70.6	70.1	39	44.4	6	W	1	12	W	70.6	68	68	29.925	0	0	0	0.039	71	28	36.2	67.5	233	1	100	10
3/17/2022	7:20 AM	70.6	70.6	70.4	39	44.4	7	WSW	1.17	12	SW	70.6	68	68	29.923	0	0	0	0.039	71.2	28	36.4	67.8	227	1	99.6	10
3/17/2022	7:30 AM	70.6	70.7	70.5	39	44.4	7	W	1.17	14	WNNW	70.6	68	68	29.912	0	0	0	0.039	71.2	28	36.4	67.8	232	1	100	10
3/17/2022	7:40 AM	70.7	70.7	70.5	37	43.1	7	WNNW	1.17	12	W	70.7	68	68	29.912	0	0	0	0.04	71.3	29	37.4	68	234	1	100	10
3/17/2022	7:50 AM	70.1	70.7	70.1	39	44	9	WNNW	1.5	15	WNNW	68.7	67.3	65.9	29.906	0	0	0	0.035	71.5	29	37.6	68.3	234	1	100	10
3/17/2022	8:00 AM	70	70.1	70	38	43.2	10	WNNW	1.67	15	NNW	67.9	67.1	65	29.907	0	0	0	0.035	71.7	29	37.7	68.6	233	1	100	10
3/17/2022	8:10 AM	70.1	70.1	69.8	40	44.6	9	WNNW	1.5	14	NNW	68.7	67.4	66	29.901	0	0	0	0.035	71.9	29	37.9	68.9	234	1	100	10
3/17/2022	8:20 AM	70.8	70.8	70	43	47.2	7	NW	1.17	14	SW	70.8	68.6	68.6	29.899	0	0	0	0.04	72	29	38	69	230	1	100	10
3/17/2022	8:30 AM	71.2	71.4	70.8	42	46.9	7	WNNW	1.17	11																	

On-Site Meteorological Data

Date	Time	Temp Out	Hi Temp	Low Temp	Out Hum	Dew Pt.	Wind Speed	Wind Dir	Wind Run	Hi Speed	Hi Dir	Wind Chill	Heat Index	THW Index	Bar	Rain	Rain Rate	Heat D-D	Cool D-D	In Temp	In Hum	In Dew	In Heat	Wind Samp	Wind Tx	ISS Receipt	Arc. Int.
3/17/2022	9:00 AM	71.1	71.3	71.1	41	46.2	4	NW	0.67	10	NW	71.1	68.8	68.8	29.892	0	0	0	0.042	72.4	29	38.3	69.6	234	1	100	10
3/17/2022	9:10 AM	68.7	71.1	68.7	43	45.3	13	N	2.17	21	N	65.1	66.6	63	29.894	0	0	0	0.026	72.7	29	38.6	70.1	233	1	100	10
3/17/2022	9:20 AM	68.1	68.7	68.1	44	45.4	13	NNE	2.17	18	NNE	64.5	66.2	62.6	29.891	0	0	0	0.022	72.7	29	38.6	70.1	232	1	100	10
3/17/2022	9:30 AM	68.1	68.2	68	48	47.7	12	N	2	16	N	65	66.6	63.5	29.892	0	0	0	0.022	72.9	29	38.8	70.4	230	1	100	10
3/17/2022	9:40 AM	67.7	68.2	67.7	46	46.2	12	NNE	2	16	N	64.6	66	62.9	29.892	0	0	0	0.019	72.9	29	38.8	70.4	229	1	100	10
3/17/2022	9:50 AM	67.7	67.8	67.7	46	46.2	11	NNE	1.83	15	NNE	65.1	66	63.4	29.895	0	0	0	0.019	72.9	29	38.8	70.4	233	1	100	10
3/17/2022	10:00 AM	67.3	67.7	67.3	46	45.8	12	NNE	2	15	NNE	64.1	65.5	62.3	29.895	0	0	0	0.016	72.7	29	38.6	70.1	234	1	100	10
3/17/2022	10:10 AM	66.7	67.3	66.6	49	46.9	12	NNE	2	16	NNE	63.4	65.1	61.8	29.895	0	0	0	0.012	72.7	29	38.6	70.1	234	1	100	10
3/17/2022	10:20 AM	66	66.7	66	48	45.7	12	NNE	2	15	NNE	62.6	64.2	60.8	29.896	0	0	0	0.007	72.7	29	38.6	70.1	234	1	100	10
3/17/2022	10:30 AM	65.5	66	65.5	48	45.3	11	NNE	1.83	16	NNE	62.7	63.7	60.9	29.896	0	0	0	0.003	72.9	29	38.8	70.4	233	1	100	10
3/17/2022	10:40 AM	65.4	65.5	65.3	49	45.7	9	NNE	1.5	12	NNE	64	63.6	62.2	29.9	0	0	0	0.003	72.9	30	39.6	70.5	229	1	100	10
3/17/2022	10:50 AM	65.5	65.6	65.3	47	44.7	8	NNE	1.33	12	NNE	64.9	63.5	62.9	29.902	0	0	0	0.003	72.9	30	39.6	70.5	230	1	100	10
3/17/2022	11:00 AM	65.5	65.6	65.5	47	44.7	7	NNE	1.17	9	NNE	65.5	63.5	63.5	29.902	0	0	0	0.003	72.9	30	39.6	70.5	234	1	100	10
3/17/2022	11:10 AM	65.4	65.5	65.3	47	44.6	6	N	1	8	NNW	65.4	63.4	63.4	29.899	0	0	0	0.003	72.9	30	39.6	70.5	233	1	100	10
3/17/2022	11:20 AM	65.4	65.5	65.4	47	44.6	6	NNE	1	8	NNE	65.4	63.4	63.4	29.902	0	0	0	0.003	73.1	29	38.9	70.8	233	1	100	10
3/17/2022	11:30 AM	65.5	65.6	65.4	47	44.7	5	NNE	0.83	7	NNE	65.5	63.5	63.5	29.902	0	0	0	0.003	73.1	29	38.9	70.8	234	1	100	10
3/17/2022	11:40 AM	65.1	65.6	65.1	48	44.9	6	NNE	1	8	NNE	65.1	63.2	63.2	29.906	0	0	0	0.001	73.3	29	39.1	71.1	234	1	100	10
3/17/2022	11:50 AM	64.8	65.1	64.8	48	44.6	6	NNE	1	8	NNE	64.8	62.9	62.9	29.909	0	0	0.001	0	73.1	29	38.9	70.8	229	1	100	10
3/17/2022	12:00 PM	64.8	64.9	64.8	48	44.6	5	NNE	0.83	7	NE	64.8	62.9	62.9	29.912	0	0	0.001	0	73.1	29	38.9	70.8	227	1	99.6	10
3/17/2022	12:10 PM	64.5	64.8	64.5	49	44.9	3	NE	0.5	6	NE	64.5	62.7	62.7	29.913	0	0	0.003	0	73.1	29	38.9	70.8	233	1	100	10
3/17/2022	12:20 PM	64.1	64.5	64.1	49	44.5	2	NE	0.33	5	NE	64.1	62.2	62.2	29.913	0	0	0.006	0	72.9	29	38.8	70.4	234	1	100	10
3/17/2022	12:30 PM	63.5	64.1	63.5	49	44	1	NE	0.17	2	NE	63.5	61.6	61.6	29.921	0	0	0.01	0	72.9	29	38.8	70.4	233	1	100	10
3/17/2022	12:40 PM	63	63.5	63	49	43.5	0	NE	0	1	NE	63	61	61	29.921	0	0	0.014	0	72.7	29	38.6	70.1	234	1	100	10
3/17/2022	12:50 PM	62.8	63	62.8	49	43.3	0	---	0	0	---	62.8	60.8	60.8	29.927	0	0	0.015	0	72.6	29	38.5	70	235	1	100	10
3/17/2022	1:00 PM	62.3	62.8	62.3	50	43.4	0	---	0	0	---	62.3	60.4	60.4	29.926	0	0	0.019	0	72.4	29	38.3	69.6	233	1	100	10
3/17/2022	1:10 PM	61.8	62.3	61.8	51	43.5	0	---	0	0	---	61.8	60	60	29.93	0	0	0.022	0	72.4	29	38.3	69.6	228	1	100	10
3/17/2022	1:20 PM	61.2	61.8	61.1	52	43.4	0	---	0	0	---	61.2	59.4	59.4	29.932	0	0	0.026	0	72.2	29	38.2	69.3	228	1	100	10
3/17/2022	1:30 PM	60.6	61.2	60.5	53	43.4	0	---	0	0	---	60.6	58.8	58.8	29.932	0	0	0.031	0	72	29	38	69	229	1	100	10
3/17/2022	1:40 PM	60.9	60.9	60.5	51	42.6	0	---	0	0	---	60.9	59	59	29.94	0	0	0.028	0	71.9	29	37.9	68.9	232	1	100	10
3/17/2022	1:50 PM	60.7	61.1	60.7	54	43.9	2	S	0.33	6	S	60.7	59	59	29.945	0	0	0.03	0	71.9	29	37.9	68.9	232	1	100	10
3/17/2022	2:00 PM	59.9	60.6	59.9	55	43.7	6	S	1	7	S	59.5	58.3	57.9	29.943	0	0	0.035	0	71.7	29	37.7	68.6	234	1	100	10
3/17/2022	2:10 PM	59.9	59.9	59.6	55	43.7	6	S	1	7	S	59.5	58.3	57.9	29.946	0	0	0.035	0	71.5	29	37.6	68.3	234	1	100	10
3/17/2022	2:20 PM	59.3	60	59.3	56	43.6	6	S	1	7	S	58.8	57.8	57.3	29.944	0	0	0.04	0	71.3	28	36.5	67.9	234	1	100	10
3/17/2022	2:30 PM	59.3	59.7	59.2	55	43.1	7	S	1.17	9	SSW	58.4	57.7	56.8	29.946	0	0	0.04	0	71.2	28	36.4	67.8	233	1	100	10
3/17/2022	2:40 PM	59.4	59.5	59.3	55	43.2	7	S	1.17	9	SSW	58.5	57.8	56.9	29.946	0	0	0.039	0	71	28	36.2	67.5	232	1	100	10
3/17/2022	2:50 PM	59.5	59.7	59.4	55	43.3	7	S	1.17	9	S	58.6	57.9	57	29.949	0	0	0.038	0	71	28	36.2	67.5	228	1	100	10
3/17/2022	3:00 PM	59.4	59.6	59.4	55	43.2	8	S	1.33	9	S	57.8	57.8	56.2	29.95	0	0	0.039	0	70.8	28	36.1	67.3	230	1	100	10
3/17/2022	3:10 PM	59	59.5	59	55	42.8	6	S	1	8	S	58.4	57.4	56.8	29.954	0	0	0.042	0	70.6	28	35.9	67	232	1	100	10
3/17/2022	3:20 PM	57.5	58.9	57.5	58	42.8	6	S	1	7	S	56.6	56.1	55.2	29.958	0	0	0.052	0	70.5	28	35.8	66.9	233	1	100	10
3/17/2022	3:30 PM	56.3	57.5	56.3	60	42.6	5	S	0.83	7	S	55.6	55	54.3	29.956	0	0	0.06	0	70.3	28	35.6	66.6	234	1	100	10
3/17/2022	3:40 PM	55.7	56.3	55.5	62	42.9	7	S	1.17	9	SSW	54	54.5	52.8	29.951	0	0	0.065	0	70.1	28	35.5	66.3	234	1	100	10
3/17/2022	3:50 PM	55.8	55.8	55.7	61	42.5	8	S	1.33	9	S	53.5	54.6	52.3	29.953	0	0	0.064	0	70.1	28	35.5	66.3	233	1	100	10
3/17/2022	4:00 PM	56.1	56.1	55.7	59	42	6	SSW	1	8	S	54.9	54.7	53.5	29.954	0	0	0.062	0	70	28	35.4	66.2	234	1	100	10
3/17/2022	4:10 PM	56.7	56.7	56.1	58	42.1	7	SSW	1.17	11	S	55.2	55.3	53.8	29.952	0	0	0.058	0	69.8	28	35.2	66	234	1	100	10
3/17/2022	4:20 PM	56.6	56.8	56.6	58	42	7	SSW	1.17	8	SSW	55.1	55.2	53.7	29.953	0	0	0.058	0	69.6	28	35	65.8	233	1	100	10
3/17/2022	4:30 PM	56.8	56.8	56.5	57	41.7	6	S	1	7	SSW	55.8	55.3	54.3	29.948	0	0	0.057	0	69.4	28	34.9	65.6	229	1	100	10
3/17/2022	4:40 PM	56.8	57	56.8	57	41.7	6	S	1	7	S	55.8	55.3	54.3	29.951	0	0	0.057	0	69.3	28	34.8	65.5	228	1	100	10
3/17/2022	4:50 PM	56.9	57	56.7	56	41.4	6	SSW	1	7	SSW	55.9	55.4	54.4	29.952	0	0	0.056	0	69.3	28	34.8	65.5	229	1	100	10
3/17/2022	5:00 PM	56.7	57	56.7	57	41.6	7	S	1.17	8	S	55.2	55.2	53.7	29.951	0	0	0.058	0	69.1	28	34.6	65.3	233	1	100	10
3/17/2022	5:10 PM	56.5	56.7	56.5	57	41.4	7	S	1.17	8	S	55	55	53.5	29.948	0	0	0.059	0	68.9	28	34.4	65.1	234	1	100	10
3/17/2022	5:20 PM	56.6	56.7	56.5	57	41.5	7	S	1.17	9	S	55.1	55.1	53.6	29.944	0	0	0.058	0	68.8	28	34.3	65	234	1	100	10
3/17/2022	5:30 PM	56.2	56.6	56.2	58	41.6	7	S	1.17	8	S	54.6	54.8	53.2	29.946	0	0	0.061	0	68.6	28	34.2	64.8				

On-Site Meteorological Data

Date	Time	Temp Out	Hi Temp	Low Temp	Out Hum	Dew Pt.	Wind Speed	Wind Dir	Wind Run	Hi Speed	Hi Dir	Wind Chill	Heat Index	THW Index	Bar	Rain Rate	Rain Rate	Heat D-D	Cool D-D	In Temp	In Hum	In Dew	In Heat	Wind Samp	Wind Tx	ISS Receipt	Arc. Int.
3/17/2022	6:00 PM	56	56.1	55.9	57	41	6	SSW	1	9	SSW	54.8	54.5	53.3	29.944	0	0	0.063	0	68.2	28	33.8	64.4	233	1	100	10
3/17/2022	6:10 PM	56.2	56.3	56	56	40.7	5	SW	0.83	7	SW	55.5	54.7	54	29.943	0	0	0.061	0	68.1	28	33.7	64.3	232	1	100	10
3/17/2022	6:20 PM	56.1	56.3	56.1	57	41.1	5	SW	0.83	6	SW	55.4	54.6	53.9	29.946	0	0	0.062	0	67.9	28	33.6	64	228	1	100	10
3/17/2022	6:30 PM	56	56.1	55.9	57	41	5	SSW	0.83	7	SW	55.3	54.5	53.8	29.947	0	0	0.063	0	67.9	28	33.6	64	229	1	100	10
3/17/2022	6:40 PM	55.9	56.1	55.9	57	40.9	6	SSW	1	9	SW	54.7	54.4	53.2	29.95	0	0	0.063	0	67.7	28	33.4	63.8	230	1	100	10
3/17/2022	6:50 PM	55.6	55.9	55.6	58	41	6	SSW	1	8	SSW	54.3	54.2	52.9	29.952	0	0	0.065	0	67.9	28	33.6	64	233	1	100	10
3/17/2022	7:00 PM	55.4	55.6	55.4	58	40.9	7	SSW	1.17	8	SSW	53.7	54	52.3	29.951	0	0	0.067	0	67.7	27	32.5	63.6	234	1	100	10
3/17/2022	7:10 PM	55	55.4	55	59	40.9	7	SSW	1.17	8	SSW	53.2	53.7	51.9	29.953	0	0	0.069	0	67.7	27	32.5	63.6	234	1	100	10
3/17/2022	7:20 PM	54.9	55	54.9	59	40.8	6	SSW	1	8	SSW	53.5	53.6	52.2	29.952	0	0	0.07	0	67.7	27	32.5	63.6	234	1	100	10
3/17/2022	7:30 PM	54.9	55	54.8	59	40.8	5	SSW	0.83	7	SW	54	53.6	52.7	29.953	0	0	0.07	0	67.7	27	32.5	63.6	234	1	100	10
3/17/2022	7:40 PM	55.2	55.2	54.9	58	40.7	5	SW	0.83	7	SW	54.3	53.8	52.9	29.951	0	0	0.068	0	67.6	27	32.4	63.5	234	1	100	10
3/17/2022	7:50 PM	55.3	55.4	55.2	58	40.8	4	WSW	0.67	6	WSW	55	53.9	53.6	29.952	0	0	0.067	0	67.6	27	32.4	63.5	234	1	100	10
3/17/2022	8:00 PM	54.6	55.4	54.6	59	40.6	4	W	0.67	6	W	54.2	53.3	52.9	29.951	0	0	0.072	0	67.6	27	32.4	63.5	234	1	100	10
3/17/2022	8:10 PM	54.3	54.6	54.3	60	40.7	5	WSW	0.83	6	W	53.3	53.1	52.1	29.949	0	0	0.074	0	67.6	27	32.4	63.5	229	1	100	10
3/17/2022	8:20 PM	54.3	54.3	54.2	60	40.7	5	SW	0.83	8	SW	53.3	53.1	52.1	29.948	0	0	0.074	0	67.6	27	32.4	63.5	228	1	100	10
3/17/2022	8:30 PM	54.1	54.4	54.1	61	40.9	6	SW	1	9	SW	52.5	52.9	51.3	29.949	0	0	0.076	0	67.4	27	32.2	63.3	228	1	100	10
3/17/2022	8:40 PM	53.4	54.1	53.4	62	40.7	6	SW	1	8	SW	51.7	52.3	50.6	29.95	0	0	0.081	0	67.4	27	32.2	63.3	230	1	100	10
3/17/2022	8:50 PM	53.5	53.5	53.3	62	40.8	5	SW	0.83	7	SW	52.3	52.4	51.2	29.95	0	0	0.08	0	67.4	27	32.2	63.3	234	1	100	10
3/17/2022	9:00 PM	53.2	53.5	53.2	62	40.5	3	W	0.5	5	SW	53.2	52.2	52.2	29.954	0	0	0.082	0	67.4	27	32.2	63.3	234	1	100	10
3/17/2022	9:10 PM	53.7	53.7	53.2	61	40.6	5	SW	0.83	7	WSW	52.5	52.6	51.4	29.952	0	0	0.078	0	67.4	27	32.2	63.3	232	1	100	10
3/17/2022	9:20 PM	54.4	54.4	53.7	60	40.8	7	SW	1.17	9	WSW	52.5	53.2	51.3	29.949	0	0	0.074	0	67.4	27	32.2	63.3	234	1	100	10
3/17/2022	9:30 PM	54	54.4	54	61	40.8	7	SSW	1.17	9	SW	52	52.8	50.8	29.953	0	0	0.076	0	67.4	27	32.2	63.3	234	1	100	10
3/17/2022	9:40 PM	54.3	54.3	53.9	60	40.7	6	SW	1	7	SW	52.8	53.1	51.6	29.955	0	0	0.074	0	67.4	27	32.2	63.3	232	1	100	10
3/17/2022	9:50 PM	54.5	54.5	54.3	59	40.5	5	WSW	0.83	7	WSW	53.5	53.2	52.2	29.961	0	0	0.073	0	67.4	27	32.2	63.3	234	1	100	10
3/17/2022	10:00 PM	54.3	54.5	54.3	60	40.7	5	W	0.83	7	W	53.3	53.1	52.1	29.961	0	0	0.074	0	67.4	27	32.2	63.3	233	1	100	10
3/17/2022	10:10 PM	53.9	54.3	53.9	61	40.8	4	W	0.67	6	W	53.4	52.8	52.3	29.961	0	0	0.077	0	67.2	27	32.1	63	232	1	100	10
3/17/2022	10:20 PM	54	54.1	53.8	60	40.4	5	WSW	0.83	8	WSW	52.9	52.8	51.7	29.965	0	0	0.076	0	67.2	27	32.1	63	227	1	99.6	10
3/17/2022	10:30 PM	54.2	54.3	54.1	60	40.6	5	SW	0.83	7	SW	53.1	53	51.9	29.966	0	0	0.075	0	67.2	27	32.1	63	229	1	100	10
3/17/2022	10:40 PM	54.3	54.3	54	60	40.7	6	SSW	1	9	SW	52.8	53.1	51.6	29.962	0	0	0.074	0	67.2	27	32.1	63	228	1	100	10
3/17/2022	10:50 PM	54.4	54.4	54.3	60	40.8	6	SSW	1	8	SW	52.9	53.2	51.7	29.967	0	0	0.074	0	67.2	27	32.1	63	230	1	100	10
3/17/2022	11:00 PM	54.2	54.4	54.2	60	40.6	6	SW	1	7	SW	52.6	53	51.4	29.969	0	0	0.075	0	67.2	27	32.1	63	234	1	100	10
3/17/2022	11:10 PM	53.9	54.2	53.9	60	40.3	4	SW	0.67	10	SW	53.4	52.7	52.2	29.973	0	0	0.077	0	67.4	27	32.2	63.3	234	1	100	10
3/17/2022	11:20 PM	53	53.9	53	62	40.3	1	W	0.17	4	W	53	52	52	29.976	0	0	0.083	0	67.4	27	32.2	63.3	233	1	100	10
3/17/2022	11:30 PM	52.4	53	52.4	63	40.2	3	W	0.5	6	W	52.3	51.5	51.4	29.973	0	0	0.087	0	67.4	26	31.3	63.1	234	1	100	10
3/17/2022	11:40 PM	52.4	52.5	52.4	63	40.2	4	W	0.67	6	W	51.6	51.5	50.7	29.968	0	0	0.087	0	67.4	26	31.3	63.1	233	1	100	10
3/17/2022	11:50 PM	52.8	52.8	52.4	63	40.5	4	W	0.67	6	SSW	52.1	51.8	51.1	29.964	0	0	0.085	0	67.6	26	31.5	63.4	234	1	100	10
3/18/2022	12:00 AM	53.3	53.4	52.8	62	40.6	6	SSW	1	7	SSW	51.6	52.3	50.6	29.966	0	0	0.081	0	67.4	26	31.3	63.1	235	1	100	10
3/18/2022	12:10 AM	53.1	53.3	53.1	62	40.4	4	SSW	0.67	6	SSW	52.4	52.1	51.4	29.967	0	0	0.083	0	67.6	26	31.5	63.4	232	1	100	10
3/18/2022	12:20 AM	53.4	53.4	53.1	61	40.3	5	SSW	0.83	6	SSW	52.2	52.3	51.1	29.969	0	0	0.081	0	67.6	26	31.5	63.4	234	1	100	10
3/18/2022	12:30 AM	53.3	53.4	53.3	62	40.6	5	SSW	0.83	6	SSW	52.1	52.3	51.1	29.963	0	0	0.081	0	67.7	26	31.6	63.5	233	1	100	10
3/18/2022	12:40 AM	53	53.3	53	63	40.7	6	S	1	8	S	51.2	52	50.2	29.964	0	0	0.083	0	67.7	26	31.6	63.5	228	1	100	10
3/18/2022	12:50 AM	52.6	53	52.6	64	40.8	6	S	1	8	S	50.7	51.7	49.8	29.962	0	0	0.086	0	67.9	26	31.7	63.8	229	1	100	10
3/18/2022	1:00 AM	52.6	52.6	52.5	64	40.8	5	S	0.83	7	S	51.3	51.7	50.4	29.962	0	0	0.086	0	68.1	27	32.8	64.1	228	1	100	10
3/18/2022	1:10 AM	51.3	52.7	51.3	64	39.5	1	SSW	0.17	4	SSW	51.3	50.5	50.5	29.974	0	0	0.095	0	68.2	27	32.9	64.2	232	1	100	10
3/18/2022	1:20 AM	48.6	51.3	48.6	71	39.6	3	E	0.5	5	E	48.1	48.2	47.7	29.979	0	0	0.114	0	68.2	27	32.9	64.2	234	1	100	10
3/18/2022	1:30 AM	49.3	49.3	48.5	72	40.7	1	E	0.17	2	E	49.3	49	49	29.984	0	0	0.109	0	68.2	26	32	64.1	235	1	100	10
3/18/2022	1:40 AM	50.2	50.2	49.3	69	40.4	1	E	0.17	2	E	50.2	49.7	49.7	29.996	0	0	0.103	0	68.2	26	32	64.1	234	1	100	10
3/18/2022	1:50 AM	49.9	50.5	49.9	70	40.5	1	E	0.17	4	E	49.9	49.5	49.5	30.006	0	0	0.105	0	68.1	26	31.9	64	233	1	100	10
3/18/2022	2:00 AM	49.7	49.8	49.5	71	40.7	4	NNW	0.67	7	NNW	48.5	49.3	48.1	30.02	0	0	0.106	0	68.1	26	31.9	64	234	1	100	10
3/18/2022	2:10 AM	50.3	50.3	49.7	73	42	4	NW	0.67	6	NNW	49.2	50	48.9	30.023	0	0	0.102	0	68.1	26	31.9	64	234	1	100	10
3/18/2022	2:20 AM	51.1	51.1	50.3	72	42.4	5	WNW	0.83	7	WNW	49.5	50.7	49.1	30.026	0	0	0.097	0	68.2	26	32	64.1	234	1	100	10
3/18/2022	2:30 AM	51.7	51.7	51.1	71	42.6	4	WNW	0.67	7	W	50.8	51.2														

On-Site Meteorological Data

Date	Time	Temp Out	Hi Temp	Low Temp	Out Hum	Dew Pt.	Wind Speed	Wind Dir	Wind Run	Hi Speed	Hi Dir	Wind Chill	Heat Index	THW Index	Bar	Rain	Rain Rate	Heat D-D	Cool D-D	In Temp	In Hum	In Dew	In Heat	Wind Samp	Wind Tx	ISS Recept	Arc. Int.
3/18/2022	3:00 AM	52.6	52.6	52.4	70	43.1	2	WNW	0.33	4	NW	52.6	51.9	51.9	30.017	0	0	0.086	0	69.1	26	32.7	65	228	1	100	10
3/18/2022	3:10 AM	53.5	53.5	52.6	69	43.6	3	W	0.5	6	W	53.5	52.8	52.8	30.018	0	0	0.08	0	69.3	26	32.9	65.2	231	1	100	10
3/18/2022	3:20 AM	53.9	53.9	53.5	68	43.6	2	WNW	0.33	4	WNW	53.9	53.1	53.1	30.022	0	0	0.077	0	69.4	26	33	65.4	234	1	100	10
3/18/2022	3:30 AM	54.5	54.5	53.9	67	43.8	1	WNW	0.17	4	N	54.5	53.6	53.6	30.03	0	0	0.073	0	69.4	27	33.9	65.5	234	1	100	10
3/18/2022	3:40 AM	55.3	55.3	54.5	68	44.9	1	N	0.17	2	N	55.3	54.4	54.4	30.029	0	0	0.067	0	69.8	27	34.3	65.9	234	1	100	10
3/18/2022	3:50 AM	56.7	56.7	55.3	65	45.1	2	N	0.33	4	SW	56.7	55.7	55.7	30.035	0	0	0.058	0	70	27	34.5	66.1	235	1	100	10
3/18/2022	4:00 AM	58	58	56.7	62	45	3	NNW	0.5	7	NNW	58	56.8	56.8	30.037	0	0	0.049	0	70.1	27	34.5	66.2	234	1	100	10
3/18/2022	4:10 AM	59	59	58	58	44.2	5	NW	0.83	9	WNW	58.8	57.6	57.4	30.036	0	0	0.042	0	70.1	27	34.5	66.2	234	1	100	10
3/18/2022	4:20 AM	59.2	59.2	59	62	46.2	7	NW	1.17	9	NW	58.2	58	57	30.028	0	0	0.04	0	70.1	27	34.5	66.2	230	1	100	10
3/18/2022	4:30 AM	59.4	59.5	59.2	58	44.6	7	NNW	1.17	10	NW	58.5	58	57.1	30.029	0	0	0.039	0	70.1	27	34.5	66.2	228	1	100	10
3/18/2022	4:40 AM	59.4	59.5	59.2	58	44.6	7	NW	1.17	11	NW	58.5	58	57.1	30.032	0	0	0.039	0	70.3	27	34.7	66.5	232	1	100	10
3/18/2022	4:50 AM	59.6	59.6	59.4	58	44.8	7	NW	1.17	13	N	58.7	58.2	57.3	30.023	0	0	0.038	0	70.5	27	34.9	66.8	234	1	100	10
3/18/2022	5:00 AM	59.4	59.6	59.2	57	44.2	7	N	1.17	12	N	58.5	57.9	57	30.026	0	0	0.039	0	70.6	27	35	66.9	235	1	100	10
3/18/2022	5:10 AM	60	60	59.4	56	44.3	4	NW	0.67	8	WNW	60	58.5	58.5	30.021	0	0	0.035	0	70.6	27	35	66.9	234	1	100	10
3/18/2022	5:20 AM	60.3	60.3	60	55	44.1	7	NW	1.17	13	NNW	59.6	58.7	58	30.021	0	0	0.033	0	70.6	27	35	66.9	234	1	100	10
3/18/2022	5:30 AM	60.7	60.7	60.3	56	44.9	7	NW	1.17	13	N	60	59.2	58.5	30.01	0	0	0.03	0	70.8	27	35.1	67.2	233	1	100	10
3/18/2022	5:40 AM	60.9	61	60.7	54	44.1	8	N	1.33	12	N	59.6	59.2	57.9	30.012	0	0	0.028	0	70.8	27	35.1	67.2	228	1	100	10
3/18/2022	5:50 AM	61.5	61.5	60.9	55	45.2	8	NNW	1.33	13	NNE	60.3	60	58.8	30.014	0	0	0.024	0	70.8	27	35.1	67.2	229	1	100	10
3/18/2022	6:00 AM	62.3	62.3	61.6	53	44.9	8	NNW	1.33	13	NNW	61.3	60.7	59.7	30.007	0	0	0.019	0	70.8	27	35.1	67.2	234	1	100	10
3/18/2022	6:10 AM	62.7	62.7	62.3	52	44.8	9	N	1.5	13	N	60.8	61	59.1	30.011	0	0	0.016	0	70.8	28	36.1	67.3	234	1	100	10
3/18/2022	6:20 AM	63.2	63.2	62.7	51	44.8	8	N	1.33	15	N	62.3	61.4	60.5	30.005	0	0	0.012	0	70.8	28	36.1	67.3	234	1	100	10
3/18/2022	6:30 AM	62.6	63.5	62.6	54	45.7	13	NNE	2.17	18	NNE	58.3	61.1	56.8	30.006	0	0	0.017	0	70.8	28	36.1	67.3	234	1	100	10
3/18/2022	6:40 AM	62.1	62.6	61.8	54	45.2	12	NNE	2	19	NNE	58.1	60.5	56.5	30.008	0	0	0.02	0	71	28	36.2	67.5	233	1	100	10
3/18/2022	6:50 AM	61.2	62.1	61.2	57	45.8	13	NNE	2.17	20	N	56.6	59.8	55.2	30.003	0	0	0.026	0	71	28	36.2	67.5	228	1	100	10
3/18/2022	7:00 AM	61.1	61.4	61.1	55	44.8	13	NNE	2.17	19	N	56.5	59.5	54.9	30.005	0	0	0.027	0	71	28	36.2	67.5	228	1	100	10
3/18/2022	7:10 AM	61.3	61.3	61	56	45.5	12	N	2	18	N	57.2	59.8	55.7	30.004	0	0	0.026	0	71	28	36.2	67.5	234	1	100	10
3/18/2022	7:20 AM	61.3	61.4	61.2	57	45.9	12	N	2	16	N	57.2	59.9	55.8	30.001	0	0	0.026	0	71.2	29	37.3	67.9	234	1	100	10
3/18/2022	7:30 AM	61.1	61.4	61.1	56	45.3	11	NNE	1.83	15	NNE	57.6	59.6	56.1	29.996	0	0	0.027	0	71.2	29	37.3	67.9	233	1	100	10
3/18/2022	7:40 AM	60.7	61.1	60.7	56	44.9	12	NNW	2	16	NNW	56.6	59.2	55.1	29.991	0	0	0.03	0	71.3	29	37.4	68	234	1	100	10
3/18/2022	7:50 AM	60.8	60.9	60.5	56	45	12	NNE	2	18	N	56.7	59.3	55.2	29.99	0	0	0.029	0	71.3	29	37.4	68	234	1	100	10
3/18/2022	8:00 AM	60.4	60.8	60.4	56	44.6	12	N	2	19	NNE	56.2	58.9	54.7	29.988	0	0	0.032	0	71.3	29	37.4	68	234	1	100	10
3/18/2022	8:10 AM	60.8	61	60.4	57	45.5	12	N	2	16	NNE	56.7	59.4	55.3	29.98	0	0	0.029	0	71.5	29	37.6	68.3	228	1	100	10
3/18/2022	8:20 AM	60.8	60.8	60.6	59	46.4	11	NE	1.83	16	NE	57.3	59.5	56	29.98	0	0	0.029	0	71.7	29	37.7	68.6	230	1	100	10
3/18/2022	8:30 AM	60.8	60.8	60.7	58	45.9	12	NE	2	15	NE	56.7	59.4	55.3	29.975	0	0	0.029	0	71.9	29	37.9	68.9	233	1	100	10
3/18/2022	8:40 AM	60.8	60.9	60.7	60	46.8	11	NE	1.83	16	NE	57.3	59.6	56.1	29.972	0	0	0.029	0	72	29	38	69	234	1	100	10
3/18/2022	8:50 AM	60.7	60.8	60.5	59	46.3	12	NNE	2	16	NE	56.6	59.4	55.3	29.97	0	0	0.03	0	72	29	38	69	233	1	100	10
3/18/2022	9:00 AM	61.1	61.1	60.7	61	47.5	10	NE	1.67	14	NE	58.2	60	57.1	29.972	0	0	0.027	0	72.2	29	38.2	69.3	234	1	100	10
3/18/2022	9:10 AM	61.2	61.3	61.1	58	46.3	11	NNE	1.83	14	N	57.7	59.8	56.3	29.968	0	0	0.026	0	72.2	29	38.2	69.3	233	1	100	10
3/18/2022	9:20 AM	61	61.2	61	58	46.1	11	NNE	1.83	15	NNE	57.5	59.6	56.1	29.966	0	0	0.028	0	72.2	30	39	69.4	234	1	100	10
3/18/2022	9:30 AM	60.8	61	60.8	60	46.8	9	NE	1.5	12	NE	58.7	59.6	57.5	29.965	0	0	0.029	0	72.2	30	39	69.4	228	1	100	10
3/18/2022	9:40 AM	60.4	60.7	60.4	60	46.4	10	NE	1.67	14	NE	57.4	59.1	56.1	29.964	0	0	0.032	0	72.2	30	39	69.4	228	1	100	10
3/18/2022	9:50 AM	60.5	60.5	60.3	58	45.6	10	NE	1.67	14	NE	57.6	59.1	56.2	29.966	0	0	0.031	0	72.4	30	39.2	69.7	233	1	100	10
3/18/2022	10:00 AM	60.2	60.5	60.2	57	44.9	11	NE	1.83	18	NE	56.5	58.7	55	29.969	0	0	0.033	0	72.4	30	39.2	69.7	234	1	100	10
3/18/2022	10:10 AM	59.8	60.2	59.8	58	45	12	NNE	2	16	NE	55.6	58.4	54.2	29.964	0	0	0.036	0	72.4	30	39.2	69.7	234	1	100	10
3/18/2022	10:20 AM	59.4	59.8	59.4	61	45.9	12	NE	2	16	NE	55.1	58.2	53.9	29.958	0	0	0.039	0	72.2	30	39	69.4	232	1	100	10
3/18/2022	10:30 AM	58.7	59.4	58.7	62	45.7	12	NE	2	16	NNE	54.3	57.5	53.1	29.959	0	0	0.044	0	72.2	30	39	69.4	235	1	100	10
3/18/2022	10:40 AM	58.1	58.7	58.1	64	46	10	NNE	1.67	15	NE	54.7	57	53.6	29.956	0	0	0.048	0	72	30	38.9	69.1	234	1	100	10
3/18/2022	10:50 AM	57.1	58.1	57.1	65	45.4	12	NE	2	16	NNE	52.4	56.1	51.4	29.957	0	0	0.055	0	72	30	38.9	69.1	231	1	100	10
3/18/2022	11:00 AM	56.3	57.1	56.3	66	45.1	12	NNE	2	16	NNE	51.5	55.3	50.5	29.956	0	0	0.06	0	71.9	30	38.8	69	229	1	100	10
3/18/2022	11:10 AM	55.7	56.3	55.7	67	44.9	10	NE	1.67	14	NE	51.9	54.8	51	29.952	0	0	0.065	0	71.9	30	38.8	69	228	1	100	10
3/18/2022	11:20 AM	54.8	55.7	54.8	69	44.8	10	NE	1.67	16	NE	50.9	54	50.1	29.954	0	0	0.071	0	71.7	30	38.6	68.7	233	1	100	10
3/18/2022	11:30 AM	53.6	54.8	53.6	70	44	11	NE	1.83	16	NE	48.9	52.9	48.2	29.956	0	0	0.079	0	71.5	30	38.4					

On-Site Meteorological Data

Date	Time	Temp Out	Hi Temp	Low Temp	Out Hum	Dew Pt.	Wind Speed	Wind Dir	Wind Run	Hi Speed	Hi Dir	Wind Chill	Heat Index	THW Index	Bar	Rain	Rain Rate	Heat D-D	Cool D-D	In Temp	In Hum	In Dew	In Heat	Wind Samp	Wind Tx	ISS Receipt	Arc. Int.
3/18/2022	12:00 PM	52.4	52.6	52.4	71	43.3	9	NE	1.5	12	NE	48.7	51.8	48.1	29.968	0	0	0.087	0	71.2	29	37.3	67.9	234	1	100	10
3/18/2022	12:10 PM	52.4	52.4	52.4	72	43.6	7	NE	1.17	11	ENE	50.1	51.8	49.5	29.966	0	0	0.087	0	71	29	37.1	67.6	233	1	100	10
3/18/2022	12:20 PM	52.4	52.4	52.3	71	43.3	11	ENE	1.83	23	NE	47.5	51.8	46.9	29.969	0	0	0.087	0	70.8	29	37	67.4	233	1	100	10
3/18/2022	12:30 PM	52.2	52.4	52.2	71	43.1	13	NE	2.17	21	NE	46.4	51.6	45.8	29.962	0	0	0.089	0	70.8	29	37	67.4	233	1	100	10
3/18/2022	12:40 PM	51.8	52.2	51.8	73	43.4	8	ENE	1.33	12	ENE	48.7	51.3	48.2	29.965	0	0	0.092	0	70.6	29	36.8	67.1	233	1	100	10
3/18/2022	12:50 PM	51.1	51.7	51.1	74	43.1	8	ENE	1.33	11	ENE	47.8	50.8	47.5	29.96	0	0	0.097	0	70.5	29	36.7	67	229	1	100	10
3/18/2022	1:00 PM	50	51.1	50	76	42.7	9	NE	1.5	14	ENE	45.9	49.8	45.7	29.958	0	0	0.104	0	70.3	29	36.5	66.7	228	1	100	10
3/18/2022	1:10 PM	49.1	50	49.1	79	42.9	10	NE	1.67	16	NE	44.2	49	44.1	29.954	0	0	0.11	0	70.3	29	36.5	66.7	228	1	100	10
3/18/2022	1:20 PM	48.5	49.1	48.5	80	42.6	11	NE	1.83	16	NE	43.1	48.4	43	29.949	0	0	0.115	0	70.1	29	36.3	66.4	225	1	98.7	10
3/18/2022	1:30 PM	47.8	48.5	47.8	81	42.3	9	NE	1.5	13	NE	43.3	47.7	43.2	29.947	0	0	0.119	0	70	29	36.3	66.3	234	1	100	10
3/18/2022	1:40 PM	47.2	47.8	47.2	82	42	10	NE	1.67	15	ENE	42	47.1	41.9	29.942	0	0	0.124	0	70	29	36.3	66.3	234	1	100	10
3/18/2022	1:50 PM	47	47.2	46.9	83	42.1	10	NE	1.67	14	ENE	41.8	46.9	41.7	29.937	0	0	0.125	0	69.8	29	36.1	66.1	235	1	100	10
3/18/2022	2:00 PM	46.7	46.9	46.7	83	41.8	9	NE	1.5	13	ENE	42	46.6	41.9	29.932	0	0	0.127	0	69.6	29	35.9	65.9	234	1	100	10
3/18/2022	2:10 PM	46.4	46.7	46.4	84	41.8	9	NE	1.5	13	NE	41.6	46.4	41.6	29.924	0	0	0.129	0	69.4	29	35.7	65.7	234	1	100	10
3/18/2022	2:20 PM	46.3	46.4	46.3	84	41.7	8	NE	1.33	11	ENE	42.1	46.3	42.1	29.92	0	0	0.13	0	69.3	29	35.7	65.6	232	1	100	10
3/18/2022	2:30 PM	46.1	46.3	46.1	84	41.5	7	NE	1.17	11	NE	42.5	46.1	42.5	29.917	0	0	0.131	0	69.3	28	34.8	65.5	234	1	100	10
3/18/2022	2:40 PM	46	46.1	46	85	41.7	8	NE	1.33	11	NNE	41.8	46	41.8	29.917	0	0	0.132	0	69.1	28	34.6	65.3	233	1	100	10
3/18/2022	2:50 PM	45.8	46	45.8	85	41.5	6	NE	1	10	NE	42.7	45.8	42.7	29.914	0	0	0.133	0	68.9	28	34.4	65.1	233	1	100	10
3/18/2022	3:00 PM	45.7	45.9	45.7	85	41.4	5	NE	0.83	8	NE	43.1	45.7	43.1	29.909	0	0	0.134	0	68.8	28	34.3	65	234	1	100	10
3/18/2022	3:10 PM	45.4	45.7	45.4	86	41.5	3	NE	0.5	6	E	44.5	45.4	44.5	29.912	0	0	0.136	0	68.8	28	34.3	65	232	1	100	10
3/18/2022	3:20 PM	45.5	45.5	45.4	86	41.6	2	ENE	0.33	5	ENE	45.5	45.5	45.5	29.915	0	0	0.135	0	68.6	28	34.2	64.8	231	1	100	10
3/18/2022	3:30 PM	45.4	45.5	45.4	86	41.5	2	ENE	0.33	4	ENE	45.4	45.4	45.4	29.92	0	0	0.136	0	68.6	28	34.2	64.8	234	1	100	10
3/18/2022	3:40 PM	45.3	45.4	45.3	87	41.7	2	ENE	0.33	5	NNE	45.3	45.3	45.3	29.924	0	0	0.137	0	68.4	28	34	64.6	233	1	100	10
3/18/2022	3:50 PM	45.3	45.4	45.3	87	41.7	4	NNE	0.67	5	NNE	43.4	45.3	43.4	29.916	0	0	0.137	0	68.2	28	33.8	64.4	233	1	100	10
3/18/2022	4:00 PM	45.3	45.3	45.3	87	41.7	4	NNE	0.67	6	NNE	43.4	45.3	43.4	29.913	0	0	0.137	0	68.2	28	33.8	64.4	234	1	100	10
3/18/2022	4:10 PM	45.3	45.3	45.3	87	41.7	6	NNE	1	9	NNE	42.1	45.3	42.1	29.906	0	0	0.137	0	68.1	28	33.7	64.3	234	1	100	10
3/18/2022	4:20 PM	45.1	45.3	45.1	87	41.5	8	NNE	1.33	12	NE	40.7	45.1	40.7	29.888	0	0	0.138	0	68.1	28	33.7	64.3	232	1	100	10
3/18/2022	4:30 PM	45	45.1	45	87	41.4	6	NE	1	10	NE	41.7	45	41.7	29.89	0	0	0.139	0	67.9	28	33.6	64	234	1	100	10
3/18/2022	4:40 PM	45	45	44.9	87	41.4	4	NE	0.67	7	NE	43.1	45	43.1	29.887	0	0	0.139	0	67.7	28	33.4	63.8	230	1	100	10
3/18/2022	4:50 PM	44.9	45	44.9	88	41.6	5	ENE	0.83	8	NE	42.2	44.9	42.2	29.881	0	0	0.14	0	67.7	28	33.4	63.8	228	1	100	10
3/18/2022	5:00 PM	44.7	44.9	44.7	88	41.4	5	ENE	0.83	8	NE	42	44.7	42	29.873	0	0	0.141	0	67.6	28	33.3	63.7	229	1	100	10
3/18/2022	5:10 PM	44.6	44.7	44.6	88	41.3	5	ENE	0.83	7	ENE	41.9	44.6	41.9	29.866	0	0	0.142	0	67.7	28	33.4	63.8	227	1	99.6	10
3/18/2022	5:20 PM	44.4	44.6	44.4	89	41.4	5	ENE	0.83	6	ENE	41.6	44.5	41.7	29.856	0	0	0.143	0	67.7	28	33.4	63.8	230	1	100	10
3/18/2022	5:30 PM	44.4	44.5	44.4	89	41.4	5	NE	0.83	7	NE	41.6	44.5	41.7	29.854	0	0	0.143	0	67.6	28	33.3	63.7	228	1	100	10
3/18/2022	5:40 PM	44.4	44.5	44.4	89	41.4	3	NE	0.5	6	NE	43.3	44.5	43.4	29.842	0	0	0.143	0	67.6	28	33.3	63.7	227	1	99.6	10
3/18/2022	5:50 PM	44.4	44.5	44.4	89	41.4	4	ENE	0.67	6	ENE	42.4	44.5	42.5	29.831	0	0	0.143	0	67.6	28	33.3	63.7	228	1	100	10
3/18/2022	6:00 PM	44.3	44.4	44.3	89	41.3	4	ENE	0.67	6	ENE	42.3	44.4	42.4	29.828	0	0	0.144	0	67.6	28	33.3	63.7	228	1	100	10
3/18/2022	6:10 PM	44.4	44.4	44.3	89	41.4	4	E	0.67	6	E	42.4	44.5	42.5	29.825	0	0	0.143	0	67.6	28	33.3	63.7	227	1	99.6	10
3/18/2022	6:20 PM	44.5	44.5	44.3	90	41.7	5	E	0.83	7	SE	41.8	44.6	41.9	29.822	0	0	0.142	0	67.4	28	33.1	63.4	232	1	100	10
3/18/2022	6:30 PM	44.6	44.6	44.5	90	41.8	5	SSE	0.83	7	SE	41.9	44.7	42	29.822	0	0	0.142	0	67.4	28	33.1	63.4	235	1	100	10
3/18/2022	6:40 PM	44.6	44.6	44.6	90	41.8	6	SSE	1	8	SSE	41.2	44.7	41.3	29.824	0	0	0.142	0	67.4	28	33.1	63.4	233	1	100	10
3/18/2022	6:50 PM	44.8	44.8	44.6	90	42	6	SE	1	8	SSE	41.5	44.9	41.6	29.813	0	0	0.14	0	67.4	28	33.1	63.4	234	1	100	10
3/18/2022	7:00 PM	44.8	44.9	44.8	91	42.3	5	SE	0.83	8	SE	42.1	44.9	42.2	29.809	0.02	0.17	0.14	0	67.4	28	33.1	63.4	234	1	100	10
3/18/2022	7:10 PM	44.8	44.9	44.8	92	42.6	3	ESE	0.5	6	ESE	43.8	44.9	43.9	29.799	0.02	0.17	0.14	0	67.4	28	33.1	63.4	234	1	100	10
3/18/2022	7:20 PM	44.8	44.8	44.8	93	42.9	5	SE	0.83	6	ESE	42.1	45	42.3	29.798	0.01	0.11	0.14	0	67.4	28	33.1	63.4	234	1	100	10
3/18/2022	7:30 PM	44.9	44.9	44.8	93	43	5	SE	0.83	7	SSE	42.2	45.1	42.4	29.804	0.02	0.16	0.14	0	67.2	28	33	63.2	234	1	100	10
3/18/2022	7:40 PM	44.8	44.9	44.8	94	43.2	4	S	0.67	6	SSE	42.9	45	43.1	29.807	0.04	0.24	0.14	0	67.4	28	33.1	63.4	232	1	100	10
3/18/2022	7:50 PM	45	45	44.8	94	43.4	3	SSW	0.5	7	SW	44	45.2	44.2	29.811	0.05	0.55	0.139	0	67.4	28	33.1	63.4	232	1	100	10
3/18/2022	8:00 PM	45.2	45.2	45	95	43.9	4	E	0.67	8	E	43.3	45.4	43.5	29.788	0.06	0.57	0.137	0	67.4	28	33.1	63.4	233	1	100	10
3/18/2022	8:10 PM	45.9	45.9	45.2	95	44.5	6	E	1	9	SE	42.8	46.2	43.1	29.777	0.02	0.29	0.133	0	67.4	29	34	63.6	233	1	100	10
3/18/2022	8:20 PM	46.5	46.5	45.8	96	45.4	6	E	1	8	E	43.5	46.8	43.8	29.766	0.01	0.1	0.128	0	67.4	29	34	63.6	233	1	100	10
3/18/2022	8:30 PM	47.2	47.2	46.6	96	46.1																					

On-Site Meteorological Data

Date	Time	Temp Out	Hi Temp	Low Temp	Out Hum	Dew Pt.	Wind Speed	Wind Dir	Wind Run	Hi Speed	Hi Dir	Wind Chill	Heat Index	THW Index	Bar	Rain	Rain Rate	Heat D-D	Cool D-D	In Temp	In Hum	In Dew	In Heat	Wind Samp	Wind Tx	ISS Recept	Arc. Int.
3/18/2022	9:00 PM	48.4	48.4	47.8	97	47.6	5	ESE	0.83	6	ESE	46.3	48.9	46.8	29.752	0	0	0.115	0	67.4	29	34	63.6	233	1	100	10
3/18/2022	9:10 PM	48.6	48.6	48.4	96	47.5	4	ESE	0.67	6	ESE	47.3	49.1	47.8	29.748	0	0	0.114	0	67.2	29	33.8	63.4	234	1	100	10
3/18/2022	9:20 PM	48.6	48.7	48.6	96	47.5	5	ESE	0.83	6	ESE	46.6	49.1	47.1	29.744	0	0	0.114	0	67.2	29	33.8	63.4	233	1	100	10
3/18/2022	9:30 PM	48.5	48.6	48.5	96	47.4	5	ESE	0.83	6	ESE	46.5	49	47	29.739	0	0	0.115	0	67.4	29	34	63.6	234	1	100	10
3/18/2022	9:40 PM	48.9	48.9	48.5	97	48.1	7	SE	1.17	10	SE	45.9	49.4	46.4	29.737	0	0	0.112	0	67.2	29	33.8	63.4	229	1	100	10
3/18/2022	9:50 PM	49.6	49.6	49	97	48.8	6	SSE	1	9	SSE	47.2	50.2	47.8	29.739	0	0	0.107	0	67.4	30	34.9	63.8	228	1	100	10
3/18/2022	10:00 PM	48.3	49.6	48.3	95	46.9	4	SSE	0.67	7	SSW	46.9	48.7	47.3	29.743	0	0	0.116	0	67.2	30	34.7	63.6	227	1	99.6	10
3/18/2022	10:10 PM	47.3	48.3	47.3	96	46.2	2	SSW	0.33	5	SSW	47.3	47.7	47.7	29.742	0	0	0.123	0	67.2	30	34.7	63.6	226	1	99.1	10
3/18/2022	10:20 PM	47.3	47.3	47.1	97	46.5	4	WNW	0.67	6	W	45.8	47.7	46.2	29.741	0	0	0.123	0	67.2	30	34.7	63.6	226	1	99.1	10
3/18/2022	10:30 PM	47.7	47.7	47.3	97	46.9	5	NW	0.83	7	NW	45.5	48.2	46	29.746	0	0	0.12	0	67.2	30	34.7	63.6	229	1	100	10
3/18/2022	10:40 PM	47.3	47.7	47.3	96	46.2	5	WNW	0.83	7	NW	45.1	47.7	45.5	29.746	0	0	0.123	0	67.2	30	34.7	63.6	234	1	100	10
3/18/2022	10:50 PM	47	47.3	47	96	45.9	4	NNW	0.67	7	NW	45.4	47.3	45.7	29.745	0	0	0.125	0	67.2	30	34.7	63.6	232	1	100	10
3/18/2022	11:00 PM	46.9	47	46.9	97	46.1	3	NNW	0.5	4	NNW	46.2	47.3	46.6	29.746	0	0	0.126	0	67.2	30	34.7	63.6	234	1	100	10
3/18/2022	11:10 PM	46.8	46.9	46.8	97	46	3	NNW	0.5	5	NNW	46.1	47.2	46.5	29.745	0	0	0.126	0	67.2	30	34.7	63.6	232	1	100	10
3/18/2022	11:20 PM	46.6	46.8	46.6	97	45.8	3	NNW	0.5	5	NNW	45.9	47	46.3	29.744	0	0	0.128	0	67.2	30	34.7	63.6	234	1	100	10
3/18/2022	11:30 PM	46.4	46.7	46.4	97	45.6	4	NW	0.67	6	NW	44.7	46.8	45.1	29.743	0	0	0.129	0	67.2	30	34.7	63.6	233	1	100	10
3/18/2022	11:40 PM	46.3	46.4	46.3	97	45.5	4	NW	0.67	6	NW	44.6	46.7	45	29.742	0	0	0.13	0	67.2	30	34.7	63.6	233	1	100	10
3/18/2022	11:50 PM	46.2	46.3	46.2	97	45.4	3	NW	0.5	5	NW	45.4	46.5	45.7	29.741	0	0	0.131	0	67.2	30	34.7	63.6	234	1	100	10
3/19/2022	12:00 AM	46.1	46.2	46.1	97	45.3	2	NW	0.33	4	NW	46.1	46.4	46.4	29.738	0	0	0.131	0	67.2	30	34.7	63.6	233	1	100	10
3/19/2022	12:10 AM	45.9	46.1	45.9	97	45.1	3	NW	0.5	5	NW	45.1	46.2	45.4	29.739	0	0	0.133	0	67.2	30	34.7	63.6	233	1	100	10
3/19/2022	12:20 AM	45.8	45.9	45.8	97	45	3	NW	0.5	5	NW	45	46.1	45.3	29.731	0	0	0.133	0	67.2	30	34.7	63.6	234	1	100	10
3/19/2022	12:30 AM	45.6	45.8	45.6	97	44.8	1	NW	0.17	4	NW	45.6	45.9	45.9	29.73	0	0	0.135	0	67.2	30	34.7	63.6	235	1	100	10
3/19/2022	12:40 AM	45.5	45.5	45.4	97	44.7	1	NW	0.17	3	NW	45.5	45.8	45.8	29.733	0	0	0.135	0	67.2	30	34.7	63.6	234	1	100	10
3/19/2022	12:50 AM	45.5	45.5	45.4	97	44.7	1	NW	0.17	3	NW	45.5	45.8	45.8	29.736	0	0	0.135	0	67.2	30	34.7	63.6	234	1	100	10
3/19/2022	1:00 AM	45.5	45.6	45.5	97	44.7	1	NW	0.17	3	NW	45.5	45.8	45.8	29.732	0	0	0.135	0	67.2	30	34.7	63.6	234	1	100	10
3/19/2022	1:10 AM	45.7	45.7	45.5	98	45.2	2	NW	0.33	6	SSW	45.7	46	46	29.737	0	0	0.134	0	67.2	30	34.7	63.6	233	1	100	10
3/19/2022	1:20 AM	45.8	45.8	45.7	97	45	5	S	0.83	6	SSW	43.3	46.1	43.6	29.734	0	0	0.133	0	67.2	30	34.7	63.6	233	1	100	10
3/19/2022	1:30 AM	46.2	46.2	45.8	98	45.7	4	SSW	0.67	6	S	44.4	46.6	44.8	29.736	0	0	0.131	0	67.2	31	35.5	63.7	233	1	100	10
3/19/2022	1:40 AM	46.5	46.5	46.1	98	46	2	SSW	0.33	4	SSW	46.5	46.9	46.9	29.726	0	0	0.128	0	67.2	31	35.5	63.7	230	1	100	10
3/19/2022	1:50 AM	47.4	47.4	46.5	98	46.9	2	SSW	0.33	6	SSW	47.4	47.9	47.9	29.73	0	0	0.122	0	67.4	31	35.7	63.9	227	1	99.6	10
3/19/2022	2:00 AM	47.4	47.6	47.4	98	46.9	3	SSW	0.5	5	SSW	46.7	47.9	47.2	29.727	0	0	0.122	0	67.2	31	35.5	63.7	227	1	99.6	10
3/19/2022	2:10 AM	47.7	47.7	47.4	98	47.2	1	SSW	0.17	4	SSW	47.7	48.2	48.2	29.728	0	0	0.12	0	67.2	31	35.5	63.7	227	1	99.6	10
3/19/2022	2:20 AM	48.4	48.4	47.7	98	47.9	2	SSW	0.33	4	SSW	48.4	48.9	48.9	29.722	0	0	0.115	0	67.2	31	35.5	63.7	229	1	100	10
3/19/2022	2:30 AM	48.6	48.6	48.4	98	48.1	1	SSE	0.17	3	SSE	48.6	49.1	49.1	29.723	0	0	0.114	0	67.1	31	35.4	63.6	230	1	100	10
3/19/2022	2:40 AM	48.9	48.9	48.6	98	48.4	1	SSE	0.17	3	SSE	48.9	49.5	49.5	29.718	0	0	0.112	0	67.1	31	35.4	63.6	234	1	100	10
3/19/2022	2:50 AM	49.2	49.2	49	98	48.7	1	SSE	0.17	4	SSE	49.2	49.8	49.8	29.716	0	0	0.11	0	67.1	31	35.4	63.6	234	1	100	10
3/19/2022	3:00 AM	50	50	49.2	98	49.5	0	SSE	0	2	SSE	50	50.6	50.6	29.714	0	0	0.104	0	67.2	31	35.5	63.7	232	1	100	10
3/19/2022	3:10 AM	51.1	51.1	50	98	50.6	0	SSE	0	1	SSE	51.1	51.6	51.6	29.711	0	0	0.097	0	67.4	31	35.7	63.9	234	1	100	10
3/19/2022	3:20 AM	52	52	51.1	99	51.7	2	SSE	0.33	5	SSE	52	52.5	52.5	29.708	0	0	0.09	0	67.4	32	36.5	64	234	1	100	10
3/19/2022	3:30 AM	53.5	53.5	52	99	53.2	3	SSE	0.5	6	SSE	53.5	53.9	53.9	29.704	0	0	0.08	0	67.4	32	36.5	64	233	1	100	10
3/19/2022	3:40 AM	54.2	54.2	53.5	99	53.9	5	SSE	0.83	13	NW	53.1	54.6	53.5	29.711	0	0	0.075	0	67.4	32	36.5	64	233	1	100	10
3/19/2022	3:50 AM	53.8	54.3	53.6	98	53.2	9	NW	1.5	16	NW	50.4	54.1	50.7	29.711	0	0	0.078	0	67.4	32	36.5	64	235	1	100	10
3/19/2022	4:00 AM	53	53.8	53	96	51.9	10	NNW	1.67	16	NW	48.8	53.3	49.1	29.715	0.01	0	0.083	0	67.6	33	37.5	64.3	231	1	100	10
3/19/2022	4:10 AM	51.4	52.9	51.4	96	50.3	10	NNW	1.67	16	N	46.9	51.8	47.3	29.714	0	0	0.094	0	67.6	33	37.5	64.3	227	1	99.6	10
3/19/2022	4:20 AM	50.8	51.4	50.8	96	49.7	9	N	1.5	15	N	46.9	51.3	47.4	29.715	0	0	0.099	0	67.7	33	37.5	64.4	228	1	100	10
3/19/2022	4:30 AM	50.4	50.9	50.4	95	49	9	N	1.5	11	N	46.4	50.9	46.9	29.71	0	0	0.101	0	67.9	33	37.7	64.7	230	1	100	10
3/19/2022	4:40 AM	49.8	50.3	49.8	95	48.4	8	N	1.33	11	N	46.3	50.3	46.8	29.708	0	0	0.106	0	67.9	33	37.7	64.7	233	1	100	10
3/19/2022	4:50 AM	50.1	50.1	49.6	96	49	7	N	1.17	10	N	47.3	50.6	47.8	29.704	0	0	0.103	0	67.9	33	37.7	64.7	234	1	100	10
3/19/2022	5:00 AM	50.6	50.6	50.2	95	49.2	7	N	1.17	10	N	47.9	51	48.3	29.7	0	0	0.1	0	68.1	33	37.9	64.9	234	1	100	10
3/19/2022	5:10 AM	51.2	51.2	50.6	94	49.5	6	NNW	1	8	NNW	49.1	51.5	49.4	29.698	0	0	0.096	0	68.2	33	38	65	233	1	100	10
3/19/2022	5:20 AM	51.6	51.6	51.2	94	49.9	6	NNW	1	8	NNW	49.6	51.9	49.9	29.694	0	0	0.093	0	68.2	33	38	65	233	1	100	10
3/19/2022	5:30 AM	51.8	51.8	51.6	93	49.8	6	NW	1	9																	

On-Site Meteorological Data

Date	Time	Temp Out	Hi Temp	Low Temp	Out Hum	Dew Pt.	Wind Speed	Wind Dir	Wind Run	Hi Speed	Hi Dir	Wind Chill	Heat Index	THW Index	Bar	Rain	Rain Rate	Heat D-D	Cool D-D	In Temp	In Hum	In Dew	In Heat	Wind Samp	Wind Tx	ISS Recept	Arc. Int.
3/19/2022	6:00 AM	52.2	52.2	52	94	50.5	6	NNE	1	8	NNE	50.2	52.5	50.5	29.674	0	0	0.089	0	68.2	33	38	65	231	1	100	10
3/19/2022	6:10 AM	52	52.2	52	93	50	6	N	1	8	N	50	52.3	50.3	29.684	0.04	0.92	0.09	0	68.2	33	38	65	227	1	99.6	10
3/19/2022	6:20 AM	51.3	52	51.3	94	49.6	6	WNW	1	9	WNW	49.2	51.6	49.5	29.695	0.05	0.39	0.095	0	68.2	33	38	65	227	1	99.6	10
3/19/2022	6:30 AM	51.1	51.3	51.1	94	49.4	5	SW	0.83	9	SW	49.5	51.5	49.9	29.697	0.04	0.4	0.097	0	68.1	34	38.7	65	227	1	99.6	10
3/19/2022	6:40 AM	51.5	51.5	51.1	96	50.4	3	WNW	0.5	6	WSW	51.4	51.9	51.8	29.684	0.01	0.21	0.094	0	68.1	34	38.7	65	233	1	100	10
3/19/2022	6:50 AM	52.9	52.9	51.5	97	52.1	2	NW	0.33	5	WNW	52.9	53.2	53.2	29.682	0	0	0.084	0	68.2	34	38.7	65.1	233	1	100	10
3/19/2022	7:00 AM	53.8	53.8	52.9	97	53	2	NNW	0.33	4	NW	53.8	54.1	54.1	29.674	0	0	0.078	0	68.4	34	38.9	65.3	234	1	100	10
3/19/2022	7:10 AM	54.5	54.5	53.8	97	53.7	1	NNW	0.17	3	NNW	54.5	54.8	54.8	29.67	0	0	0.073	0	68.4	34	38.9	65.3	232	1	100	10
3/19/2022	7:20 AM	55.5	55.5	54.5	97	54.7	5	E	0.83	8	ESE	54.7	55.8	55	29.659	0	0	0.066	0	68.6	34	39.1	65.5	233	1	100	10
3/19/2022	7:30 AM	56.3	56.3	55.5	97	55.5	7	ESE	1.17	10	SE	54.8	56.6	55.1	29.651	0	0	0.06	0	68.6	34	39.1	65.5	233	1	100	10
3/19/2022	7:40 AM	57	57	56.3	97	56.2	7	ESE	1.17	9	ESE	55.6	57.3	55.9	29.645	0	0	0.056	0	68.8	35	40	65.8	234	1	100	10
3/19/2022	7:50 AM	57.5	57.5	57	97	56.7	6	SE	1	7	SE	56.6	57.8	56.9	29.644	0	0	0.052	0	68.8	35	40	65.8	234	1	100	10
3/19/2022	8:00 AM	57.9	58.1	57.5	95	56.5	5	E	0.83	8	E	57.5	58.2	57.8	29.634	0	0	0.049	0	68.9	35	40.1	65.9	228	1	100	10
3/19/2022	8:10 AM	58	58	57.8	96	56.9	4	E	0.67	7	ESE	58	58.3	58.3	29.634	0	0	0.049	0	68.9	35	40.1	65.9	227	1	99.6	10
3/19/2022	8:20 AM	58.8	58.8	58	96	57.7	6	ESE	1	7	E	58.2	59.2	58.6	29.623	0	0	0.043	0	69.1	36	41	66.2	233	1	100	10
3/19/2022	8:30 AM	59.4	59.4	58.8	96	58.3	5	ESE	0.83	7	ESE	59.3	59.8	59.7	29.616	0	0	0.039	0	69.3	36	41.2	66.4	234	1	100	10
3/19/2022	8:40 AM	60.4	60.4	59.4	95	59	6	SE	1	9	SE	60.1	60.8	60.5	29.607	0	0	0.032	0	69.3	36	41.2	66.4	234	1	100	10
3/19/2022	8:50 AM	61.4	61.4	60.5	94	59.7	7	SE	1.17	9	SE	60.9	62	61.5	29.601	0	0	0.025	0	69.4	36	41.3	66.5	232	1	100	10
3/19/2022	9:00 AM	62.8	62.8	61.4	88	59.2	7	SSE	1.17	11	SE	62.7	63.4	63.3	29.596	0	0	0.015	0	69.4	36	41.3	66.5	233	1	100	10
3/19/2022	9:10 AM	65.2	65.2	62.9	71	55.6	13	SW	2.17	25	SW	61.2	65.3	61.3	29.589	0	0	0	0.001	69.6	37	42.2	66.7	233	1	100	10
3/19/2022	9:20 AM	66.5	66.5	65.3	67	55.2	16	SSW	2.67	26	SSW	61.6	66.6	61.7	29.588	0	0	0	0.01	69.6	37	42.2	66.7	230	1	100	10
3/19/2022	9:30 AM	66.9	66.9	66.5	66	55.2	16	SSW	2.67	27	SSW	62.1	67	62.2	29.584	0	0	0	0.013	69.8	37	42.3	66.9	230	1	100	10
3/19/2022	9:40 AM	66.2	66.9	66.2	64	53.7	15	SSW	2.5	27	SSW	61.6	65.9	61.3	29.577	0	0	0	0.008	69.8	37	42.3	66.9	232	1	100	10
3/19/2022	9:50 AM	65.9	66.2	65.9	64	53.4	15	SSW	2.5	21	SSW	61.3	65.6	61	29.581	0	0	0	0.006	70	37	42.5	67.1	234	1	100	10
3/19/2022	10:00 AM	64.2	65.9	64.2	68	53.4	20	SW	3.33	38	SSW	57.9	63.9	57.6	29.606	0.01	0	0.006	0	70	37	42.5	67.1	234	1	100	10
3/19/2022	10:10 AM	57.9	64.1	57.9	84	53.1	28	SW	4.67	55	SSW	49.4	57.8	49.3	29.636	0.11	1.83	0.049	0	70	37	42.5	67.1	234	1	100	10
3/19/2022	10:20 AM	57.2	57.8	57.2	88	53.7	17	W	2.83	27	WSW	50.7	57.2	50.7	29.628	0	0.05	0.054	0	70	37	42.5	67.1	234	1	100	10
3/19/2022	10:30 AM	56.8	57.2	56.8	88	53.3	13	NW	2.17	22	NW	51.7	56.8	51.7	29.606	0	0	0.057	0	69.8	37	42.3	66.9	233	1	100	10
3/19/2022	10:40 AM	57	57.1	56.8	89	53.8	10	WSW	1.67	16	WNW	53.5	57.1	53.6	29.623	0	0	0.056	0	70	37	42.5	67.1	232	1	100	10
3/19/2022	10:50 AM	56.8	57.1	56.8	89	53.6	8	WSW	1.33	12	W	54.7	56.9	54.8	29.63	0	0	0.057	0	70	37	42.5	67.1	228	1	100	10
3/19/2022	11:00 AM	56.7	56.8	56.7	89	53.5	8	WSW	1.33	12	WSW	54.5	56.8	54.6	29.637	0	0	0.058	0	70	37	42.5	67.1	229	1	100	10
3/19/2022	11:10 AM	56.7	56.7	56.7	89	53.5	7	SW	1.17	10	SW	55.2	56.8	55.3	29.635	0	0	0.058	0	69.8	37	42.3	66.9	232	1	100	10
3/19/2022	11:20 AM	56.9	56.9	56.7	89	53.7	8	WSW	1.33	12	WSW	54.8	57	54.9	29.64	0	0	0.056	0	69.8	37	42.3	66.9	234	1	100	10
3/19/2022	11:30 AM	56.4	56.9	56.4	84	51.6	18	WNW	3	31	W	49.6	56.3	49.5	29.659	0	0	0.06	0	69.8	37	42.3	66.9	234	1	100	10
3/19/2022	11:40 AM	55.1	56.4	55.1	87	51.3	15	W	2.5	29	WNW	49	55.1	49	29.682	0.01	0	0.069	0	69.8	37	42.3	66.9	233	1	100	10
3/19/2022	11:50 AM	53.6	55	53.6	88	50.1	16	W	2.67	33	W	47	53.6	47	29.679	0.02	0.12	0.079	0	69.6	37	42.2	66.7	235	1	100	10
3/19/2022	12:00 PM	52.4	53.6	52.4	90	49.6	17	W	2.83	28	WSW	45.3	52.6	45.5	29.685	0.02	0.13	0.087	0	69.6	36	41.5	66.6	234	1	100	10
3/19/2022	12:10 PM	52	52.4	52	91	49.5	13	W	2.17	20	WSW	46.2	52.2	46.4	29.685	0	0.04	0.09	0	69.6	36	41.5	66.6	233	1	100	10
3/19/2022	12:20 PM	51.5	52	51.5	90	48.7	15	W	2.5	26	WSW	44.9	51.7	45.1	29.687	0	0	0.094	0	69.4	36	41.3	66.5	234	1	100	10
3/19/2022	12:30 PM	50.9	51.5	50.9	90	48.1	16	W	2.67	24	WSW	43.9	51.1	44.1	29.698	0	0	0.098	0	69.3	36	41.2	66.4	231	1	100	10
3/19/2022	12:40 PM	50.6	50.9	50.6	90	47.8	13	W	2.17	21	W	44.6	50.8	44.8	29.702	0	0	0.1	0	69.3	36	41.2	66.4	228	1	100	10
3/19/2022	12:50 PM	50.4	50.6	50.4	90	47.6	13	W	2.17	20	W	44.3	50.7	44.6	29.703	0	0	0.101	0	69.1	36	41	66.2	229	1	100	10
3/19/2022	1:00 PM	50.3	50.4	50.3	90	47.5	13	W	2.17	23	W	44.2	50.6	44.5	29.711	0	0	0.102	0	69.1	36	41	66.2	228	1	100	10
3/19/2022	1:10 PM	50.4	50.4	50.3	90	47.6	12	WSW	2	20	WSW	44.7	50.7	45	29.708	0	0	0.101	0	68.9	36	40.8	66	226	1	99.1	10
3/19/2022	1:20 PM	50.6	50.6	50.4	89	47.5	14	WSW	2.33	24	WSW	44.2	50.8	44.4	29.709	0	0	0.1	0	68.9	35	40.1	65.9	134	1	58.8	10
3/19/2022	1:30 PM	50.7	50.7	50.6	88	47.3	17	WSW	2.83	26	WSW	43.4	50.8	43.5	29.712	0	0	0.099	0	68.9	35	40.1	65.9	234	1	100	10
3/19/2022	1:40 PM	50.6	50.7	50.6	88	47.2	18	WSW	3	29	WSW	43	50.8	43.2	29.711	0	0	0.1	0	68.8	35	40	65.8	234	1	100	10
3/19/2022	1:50 PM	50.4	50.7	50.4	88	47	15	W	2.5	26	W	43.6	50.6	43.8	29.716	0	0	0.101	0	68.8	35	40	65.8	232	1	100	10
3/19/2022	2:00 PM	50.2	50.4	50.2	89	47.1	17	WSW	2.83	31	WSW	42.8	50.4	43	29.727	0	0	0.103	0	68.8	35	40	65.8	235	1	100	10
3/19/2022	2:10 PM	50	50.2	50	89	46.9	16	WSW	2.67	25	WSW	42.9	50.3	43.2	29.728	0	0	0.104	0	68.6	35	39.8	65.6	234	1	100	10
3/19/2022	2:20 PM	50	50	50	89	46.9	15	WSW	2.5	28	WSW	43.2	50.3	43.5	29.728	0	0	0.104	0	68.6	35	39.8	65.6	132	1	57.9	10
3/19/2022	2:30 PM	50.1	50.1	50	88	46.7</																					

On-Site Meteorological Data

Date	Time	Temp Out	Hi Temp	Low Temp	Out Hum	Dew Pt.	Wind Speed	Wind Dir	Wind Run	Hi Speed	Hi Dir	Wind Chill	Heat Index	THW Index	Bar	Rain	Rain Rate	Heat D-D	Cool D-D	In Temp	In Hum	In Dew	In Heat	Wind Samp	Wind Tx	ISS Receipt	Arc. Int.
3/19/2022	3:00 PM	49.6	49.8	49.6	87	45.9	18	WSW	3	32	SW	41.9	49.8	42.1	29.741	0	0	0.107	0	68.8	34	39.3	65.7	233	1	100	10
3/19/2022	3:10 PM	49.4	49.6	49.4	87	45.7	18	WSW	3	29	WSW	41.6	49.6	41.8	29.741	0	0	0.108	0	68.6	34	39.1	65.5	234	1	100	10
3/19/2022	3:20 PM	49.3	49.4	49.3	87	45.6	20	WSW	3.33	36	WSW	41	49.5	41.2	29.744	0	0	0.109	0	68.6	34	39.1	65.5	129	1	56.6	10
3/19/2022	3:30 PM	49.1	49.3	49.1	87	45.4	18	WSW	3	33	WSW	41.3	49.3	41.5	29.742	0	0	0.11	0	68.6	34	39.1	65.5	227	1	99.6	10
3/19/2022	3:40 PM	48.9	49.1	48.9	87	45.2	15	WSW	2.5	29	WSW	42	49.1	42.2	29.741	0	0	0.112	0	68.6	34	39.1	65.5	227	1	99.6	10
3/19/2022	3:50 PM	48.9	49	48.9	87	45.2	17	WSW	2.83	27	WSW	41.4	49.1	41.6	29.744	0	0	0.112	0	68.6	34	39.1	65.5	228	1	100	10
3/19/2022	4:00 PM	48.7	48.9	48.7	86	44.7	20	W	3.33	30	W	40.4	48.8	40.5	29.738	0	0	0.113	0	68.6	34	39.1	65.5	228	1	100	10
3/19/2022	4:10 PM	48.5	48.7	48.5	87	44.8	18	W	3	31	WSW	40.7	48.6	40.8	29.741	0	0	0.115	0	68.6	34	39.1	65.5	233	1	100	10
3/19/2022	4:20 PM	48.4	48.5	48.4	87	44.7	18	W	3	29	W	40.5	48.5	40.6	29.742	0	0	0.115	0	68.6	33	38.3	65.4	233	1	100	10
3/19/2022	4:30 PM	48.2	48.4	48.2	87	44.5	17	W	2.83	28	W	40.5	48.3	40.6	29.749	0	0	0.117	0	68.6	33	38.3	65.4	234	1	100	10
3/19/2022	4:40 PM	48.1	48.2	48.1	87	44.4	17	WSW	2.83	28	WSW	40.4	48.2	40.5	29.749	0	0	0.117	0	68.6	33	38.3	65.4	233	1	100	10
3/19/2022	4:50 PM	48	48.1	48	86	44	19	WSW	3.17	32	WSW	39.8	48	39.8	29.749	0	0	0.118	0	68.4	33	38.2	65.2	234	1	100	10
3/19/2022	5:00 PM	47.7	48	47.7	86	43.7	20	W	3.33	31	W	39.2	47.7	39.2	29.749	0	0	0.12	0	68.6	33	38.3	65.4	233	1	100	10
3/19/2022	5:10 PM	47.5	47.8	47.5	86	43.5	17	WSW	2.83	31	WSW	39.8	47.5	39.8	29.753	0	0	0.122	0	68.4	33	38.2	65.2	233	1	100	10
3/19/2022	5:20 PM	47.3	47.5	47.3	86	43.3	19	WSW	3.17	28	WSW	39	47.3	39	29.754	0	0	0.123	0	68.6	33	38.3	65.4	234	1	100	10
3/19/2022	5:30 PM	47.1	47.3	47.1	86	43.1	19	W	3.17	29	SW	38.8	47.1	38.8	29.758	0	0	0.124	0	68.4	33	38.2	65.2	233	1	100	10
3/19/2022	5:40 PM	47	47.1	47	86	43	17	WSW	2.83	28	W	39.2	47	39.2	29.755	0	0	0.125	0	68.4	32	37.4	65	232	1	100	10
3/19/2022	5:50 PM	47	47	47	87	43.3	12	WSW	2	22	W	40.9	47.1	41	29.758	0	0	0.125	0	68.4	32	37.4	65	232	1	100	10
3/19/2022	6:00 PM	47	47	46.9	86	43	15	WSW	2.5	26	WSW	39.8	47	39.8	29.758	0	0	0.125	0	68.4	32	37.4	65	234	1	100	10
3/19/2022	6:10 PM	47	47	46.9	86	43	13	WSW	2.17	23	WSW	40.5	47	40.5	29.759	0	0	0.125	0	68.4	32	37.4	65	234	1	100	10
3/19/2022	6:20 PM	46.9	47	46.8	86	42.9	13	WSW	2.17	21	W	40.4	46.9	40.4	29.76	0	0	0.126	0	68.6	32	37.5	65.2	234	1	100	10
3/19/2022	6:30 PM	46.8	46.9	46.8	85	42.5	15	WSW	2.5	26	WSW	39.6	46.8	39.6	29.762	0	0	0.126	0	68.4	32	37.4	65	235	1	100	10
3/19/2022	6:40 PM	46.9	46.9	46.8	84	42.3	17	WSW	2.83	27	WSW	39.1	46.9	39.1	29.762	0	0	0.126	0	68.4	32	37.4	65	232	1	100	10
3/19/2022	6:50 PM	46.7	46.9	46.7	84	42.1	18	W	3	31	W	38.6	46.7	38.6	29.763	0	0	0.127	0	68.4	32	37.4	65	228	1	100	10
3/19/2022	7:00 PM	46.6	46.7	46.5	83	41.7	20	WSW	3.33	34	SW	38	46.5	37.9	29.77	0	0	0.128	0	68.4	32	37.4	65	229	1	100	10
3/19/2022	7:10 PM	46.3	46.5	46.3	83	41.4	22	W	3.67	33	W	37.2	46.2	37.1	29.769	0	0	0.13	0	68.4	32	37.4	65	228	1	100	10
3/19/2022	7:20 PM	46.1	46.3	46	83	41.2	21	WSW	3.5	35	W	37.2	46	37.1	29.768	0	0	0.131	0	68.4	31	36.6	64.9	228	1	100	10
3/19/2022	7:30 PM	45.8	46	45.8	83	40.9	22	W	3.67	36	WSW	36.6	45.7	36.5	29.769	0	0	0.133	0	68.4	31	36.6	64.9	228	1	100	10
3/19/2022	7:40 PM	45.6	45.9	45.6	83	40.7	19	W	3.17	29	W	37.1	45.5	37	29.772	0	0	0.135	0	68.4	31	36.6	64.9	228	1	100	10
3/19/2022	7:50 PM	45.4	45.7	45.4	83	40.5	19	WSW	3.17	33	WNW	36.8	45.3	36.7	29.772	0	0	0.136	0	68.4	31	36.6	64.9	230	1	100	10
3/19/2022	8:00 PM	45.2	45.5	45.2	83	40.3	25	W	4.17	39	WSW	35.3	45.1	35.2	29.778	0	0	0.137	0	68.4	31	36.6	64.9	233	1	100	10
3/19/2022	8:10 PM	44.8	45.2	44.8	83	40	24	W	4	39	WSW	35.1	44.7	35	29.778	0	0	0.14	0	68.4	31	36.6	64.9	234	1	100	10
3/19/2022	8:20 PM	44.6	44.8	44.6	84	40.1	22	W	3.67	36	WSW	35.3	44.5	35.2	29.776	0	0	0.142	0	68.4	31	36.6	64.9	234	1	100	10
3/19/2022	8:30 PM	44.4	44.6	44.4	84	39.9	19	WSW	3.17	30	WSW	35.7	44.3	35.6	29.778	0	0	0.143	0	68.4	31	36.6	64.9	234	1	100	10
3/19/2022	8:40 PM	44.2	44.4	44.2	84	39.7	18	WSW	3	31	WSW	35.7	44.1	35.6	29.785	0	0	0.144	0	68.4	31	36.6	64.9	233	1	100	10
3/19/2022	8:50 PM	44.1	44.2	44.1	85	39.9	18	W	3	28	WSW	35.6	44	35.5	29.786	0	0	0.145	0	68.2	31	36.4	64.7	233	1	100	10
3/19/2022	9:00 PM	43.9	44.1	43.9	85	39.7	19	W	3.17	31	WSW	35.2	43.8	35.1	29.786	0	0	0.147	0	68.2	30	35.6	64.6	234	1	100	10
3/19/2022	9:10 PM	43.8	43.9	43.8	86	39.9	20	W	3.33	30	W	34.8	43.7	34.7	29.789	0	0	0.147	0	68.4	30	35.7	64.8	233	1	100	10
3/19/2022	9:20 PM	43.6	43.8	43.6	87	40	15	W	2.5	24	W	35.9	43.6	35.9	29.787	0	0	0.149	0	68.2	30	35.6	64.6	232	1	100	10
3/19/2022	9:30 PM	43.5	43.6	43.5	87	39.9	19	W	3.17	31	W	34.7	43.5	34.7	29.79	0	0	0.149	0	68.2	30	35.6	64.6	233	1	100	10
3/19/2022	9:40 PM	43.4	43.5	43.4	87	39.8	19	W	3.17	30	WSW	34.6	43.4	34.6	29.787	0	0	0.15	0	68.2	30	35.6	64.6	234	1	100	10
3/19/2022	9:50 PM	43.2	43.4	43.2	88	39.9	20	W	3.33	33	W	34.1	43.2	34.1	29.787	0	0	0.151	0	68.4	30	35.7	64.8	232	1	100	10
3/19/2022	10:00 PM	43.1	43.2	43.1	88	39.8	19	W	3.17	33	WNW	34.2	43.1	34.2	29.787	0	0	0.152	0	68.2	30	35.6	64.6	233	1	100	10
3/19/2022	10:10 PM	43.1	43.1	43.1	87	39.5	17	W	2.83	26	W	34.8	43	34.7	29.789	0	0	0.152	0	68.4	30	35.7	64.8	233	1	100	10
3/19/2022	10:20 PM	43.1	43.2	43.1	87	39.5	16	W	2.67	24	W	35	43	34.9	29.791	0	0	0.152	0	68.2	30	35.6	64.6	234	1	100	10
3/19/2022	10:30 PM	43.1	43.1	43.1	87	39.5	16	W	2.67	30	SW	35	43	34.9	29.797	0	0	0.152	0	68.4	30	35.7	64.8	234	1	100	10
3/19/2022	10:40 PM	43	43.1	43	86	39.1	16	WSW	2.67	28	WSW	34.9	42.9	34.8	29.801	0	0	0.153	0	68.2	30	35.6	64.6	234	1	100	10
3/19/2022	10:50 PM	43	43.1	43	86	39.1	18	W	3	27	W	34.4	42.9	34.3	29.804	0	0	0.153	0	68.4	30	35.7	64.8	234	1	100	10
3/19/2022	11:00 PM	42.9	43	42.9	86	39	16	W	2.67	27	W	34.8	42.8	34.7	29.805	0	0	0.153	0	68.2	30	35.6	64.6	235	1	100	10
3/19/2022	11:10 PM	42.9	43	42.9	86	39	15	W	2.5	28	WSW	35.1	42.8	35	29.81	0	0	0.153	0	68.4	29	34.9	64.7	234	1	100	10
3/19/2022	11:20 PM	42.8	42.9	42.8	86	38.9	17	W	2.83	27	W	34.5	42.7	34.4	29.814	0	0	0.154	0	68.2	29	34.7	64.5	233	1	100	10
3/19/2022	11:30 PM	42.7	42.8	42.7																							

On-Site Meteorological Data

Date	Time	Temp Out	Hi Temp	Low Temp	Out Hum	Dew Pt.	Wind Speed	Wind Dir	Wind Run	Hi Speed	Hi Dir	Wind Chill	Heat Index	THW Index	Bar	Rain	Rain Rate	Heat D-D	Cool D-D	In Temp	In Hum	In Dew	In Heat	Wind Samp	Wind Tx	ISS Receipt	Arc. Int.
3/20/2022	12:00 AM	42.3	42.5	42.3	86	38.4	17	W	2.83	25	W	33.9	42.2	33.8	29.823	0	0	0.158	0	68.2	29	34.7	64.5	234	1	100	10
3/20/2022	12:10 AM	42.2	42.4	42.2	87	38.6	14	W	2.33	23	WSW	34.6	42.1	34.5	29.825	0	0	0.158	0	68.4	29	34.9	64.7	234	1	100	10
3/20/2022	12:20 AM	42.1	42.2	42	87	38.5	14	WSW	2.33	22	W	34.5	42	34.4	29.83	0	0	0.159	0	68.2	29	34.7	64.5	234	1	100	10
3/20/2022	12:30 AM	42	42.1	42	87	38.4	15	WSW	2.5	25	WSW	34.1	41.9	34	29.841	0	0	0.16	0	68.2	29	34.7	64.5	232	1	100	10
3/20/2022	12:40 AM	41.9	42	41.9	87	38.3	13	W	2.17	25	W	34.7	41.8	34.6	29.843	0	0	0.16	0	68.2	29	34.7	64.5	235	1	100	10
3/20/2022	12:50 AM	41.9	42	41.9	87	38.3	16	W	2.67	23	WSW	33.7	41.8	33.6	29.843	0	0	0.16	0	68.2	29	34.7	64.5	234	1	100	10
3/20/2022	1:00 AM	41.9	42	41.9	87	38.3	14	WSW	2.33	26	WSW	34.3	41.8	34.2	29.845	0	0	0.16	0	68.2	29	34.7	64.5	234	1	100	10
3/20/2022	1:10 AM	41.9	41.9	41.9	87	38.3	12	W	2	24	WSW	35	41.8	34.9	29.849	0	0	0.16	0	68.2	29	34.7	64.5	232	1	100	10
3/20/2022	1:20 AM	41.9	41.9	41.9	87	38.3	13	WSW	2.17	23	W	34.7	41.8	34.6	29.854	0	0	0.16	0	68.2	29	34.7	64.5	234	1	100	10
3/20/2022	1:30 AM	41.8	41.9	41.8	87	38.2	14	WSW	2.33	24	W	34.2	41.7	34.1	29.856	0	0	0.161	0	68.2	28	33.8	64.4	234	1	100	10
3/20/2022	1:40 AM	41.7	41.8	41.7	88	38.4	13	W	2.17	23	WSW	34.4	41.6	34.3	29.859	0	0	0.162	0	68.4	28	34	64.6	233	1	100	10
3/20/2022	1:50 AM	41.6	41.7	41.5	87	38	14	W	2.33	23	W	34	41.5	33.9	29.861	0	0	0.163	0	68.4	28	34	64.6	235	1	100	10
3/20/2022	2:00 AM	41.5	41.6	41.5	88	38.2	13	W	2.17	22	SW	34.2	41.4	34.1	29.86	0	0	0.163	0	68.4	28	34	64.6	233	1	100	10
3/20/2022	2:10 AM	41.6	41.7	41.5	89	38.6	11	W	1.83	19	W	35.1	41.5	35	29.863	0	0	0.163	0	68.4	28	34	64.6	234	1	100	10
3/20/2022	2:20 AM	41.7	41.7	41.6	87	38.1	14	W	2.33	24	NW	34.1	41.6	34	29.867	0	0	0.162	0	68.4	28	34	64.6	233	1	100	10
3/20/2022	2:30 AM	41.6	41.7	41.6	87	38	13	W	2.17	22	W	34.3	41.5	34.2	29.866	0	0	0.163	0	68.2	28	33.8	64.4	234	1	100	10
3/20/2022	2:40 AM	41.6	41.6	41.5	87	38	13	W	2.17	20	W	34.3	41.5	34.2	29.867	0	0	0.163	0	68.2	28	33.8	64.4	234	1	100	10
3/20/2022	2:50 AM	41.6	41.7	41.5	87	38	12	W	2	22	WSW	34.7	41.5	34.6	29.87	0	0	0.163	0	68.2	28	33.8	64.4	235	1	100	10
3/20/2022	3:00 AM	41.7	41.7	41.6	87	38.1	14	W	2.33	24	W	34.1	41.6	34	29.874	0	0	0.162	0	68.4	28	34	64.6	233	1	100	10
3/20/2022	3:10 AM	41.8	41.8	41.7	87	38.2	13	W	2.17	22	WNW	34.6	41.7	34.5	29.88	0	0	0.161	0	68.4	28	34	64.6	234	1	100	10
3/20/2022	3:20 AM	41.6	41.8	41.6	86	37.7	14	W	2.33	25	WSW	34	41.4	33.8	29.883	0	0	0.163	0	68.4	28	34	64.6	229	1	100	10
3/20/2022	3:30 AM	41.6	41.6	41.6	86	37.7	15	W	2.5	26	WSW	33.7	41.4	33.5	29.887	0	0	0.163	0	68.2	28	33.8	64.4	228	1	100	10
3/20/2022	3:40 AM	41.6	41.6	41.5	86	37.7	15	W	2.5	28	W	33.7	41.4	33.5	29.891	0	0	0.163	0	68.4	28	34	64.6	228	1	100	10
3/20/2022	3:50 AM	41.3	41.6	41.3	87	37.7	17	W	2.83	26	WSW	32.7	41.2	32.6	29.888	0	0	0.165	0	68.2	28	33.8	64.4	228	1	100	10
3/20/2022	4:00 AM	41.4	41.4	41.3	88	38.1	16	W	2.67	27	W	33.1	41.3	33	29.889	0	0	0.164	0	68.4	28	34	64.6	230	1	100	10
3/20/2022	4:10 AM	40.9	41.4	40.9	89	37.9	17	W	2.83	26	W	32.3	40.8	32.2	29.9	0.01	0	0.167	0	68.4	28	34	64.6	226	1	99.1	10
3/20/2022	4:20 AM	40.5	40.9	40.4	91	38.1	16	WNW	2.67	28	WNW	32.1	40.4	32	29.902	0	0	0.17	0	68.4	28	34	64.6	228	1	100	10
3/20/2022	4:30 AM	40.6	40.6	40.5	92	38.5	12	WNW	2	21	NW	33.5	40.6	33.5	29.907	0	0	0.169	0	68.4	28	34	64.6	227	1	99.6	10
3/20/2022	4:40 AM	40.5	40.6	40.4	91	38.1	14	WNW	2.33	23	WNW	32.8	40.4	32.7	29.907	0	0	0.17	0	68.4	28	34	64.6	228	1	100	10
3/20/2022	4:50 AM	40.8	40.9	40.5	91	38.4	11	W	1.83	19	W	34.2	40.7	34.1	29.906	0	0	0.168	0	68.4	28	34	64.6	228	1	100	10
3/20/2022	5:00 AM	41.1	41.1	40.9	90	38.4	12	WNW	2	25	W	34.1	41	34	29.908	0	0	0.166	0	68.4	28	34	64.6	228	1	100	10
3/20/2022	5:10 AM	40.6	41	40.5	90	37.9	14	W	2.33	26	W	32.9	40.5	32.8	29.909	0	0	0.169	0	68.4	28	34	64.6	230	1	100	10
3/20/2022	5:20 AM	40.6	40.6	40.5	91	38.2	13	WNW	2.17	22	NW	33.2	40.5	33.1	29.91	0.01	0	0.169	0	68.4	28	34	64.6	226	1	99.1	10
3/20/2022	5:30 AM	40.7	40.7	40.6	91	38.3	13	WNW	2.17	24	NW	33.3	40.6	33.2	29.914	0	0	0.169	0	68.4	28	34	64.6	229	1	100	10
3/20/2022	5:40 AM	40.5	40.7	40.5	91	38.1	13	WNW	2.17	23	WNW	33.1	40.4	33	29.914	0	0	0.17	0	68.4	28	34	64.6	225	1	98.7	10
3/20/2022	5:50 AM	40.5	40.6	40.5	90	37.8	16	NW	2.67	24	WNW	32.1	40.4	32	29.92	0.01	0	0.17	0	68.4	28	34	64.6	228	1	100	10
3/20/2022	6:00 AM	40.4	40.6	40.4	91	38	13	WNW	2.17	22	NW	32.9	40.3	32.8	29.923	0.01	0.05	0.171	0	68.4	27	33.1	64.4	228	1	100	10
3/20/2022	6:10 AM	40.2	40.4	40.1	92	38.1	13	WNW	2.17	20	WNW	32.7	40.2	32.7	29.923	0.01	0.07	0.172	0	68.4	28	34	64.6	227	1	99.6	10
3/20/2022	6:20 AM	39.9	40.2	39.9	93	38	14	WNW	2.33	22	WNW	32	39.9	32	29.926	0	0.04	0.174	0	68.4	28	34	64.6	230	1	100	10
3/20/2022	6:30 AM	39.9	39.9	39.8	93	38	13	WNW	2.17	22	WNW	32.4	39.9	32.4	29.93	0	0	0.174	0	68.2	28	33.8	64.4	227	1	99.6	10
3/20/2022	6:40 AM	40	40	39.9	93	38.1	12	WNW	2	20	WNW	32.8	40	32.8	29.927	0	0	0.174	0	68.2	28	33.8	64.4	228	1	100	10
3/20/2022	6:50 AM	40.1	40.1	40	92	38	11	WNW	1.83	19	WNW	33.3	40.1	33.3	29.932	0	0	0.173	0	68.2	28	33.8	64.4	228	1	100	10
3/20/2022	7:00 AM	40.2	40.2	40.1	92	38.1	15	NW	2.5	22	NW	32	40.2	32	29.934	0.01	0	0.172	0	68.4	28	34	64.6	225	1	98.7	10
3/20/2022	7:10 AM	40.4	40.4	40.2	92	38.3	16	NW	2.67	26	NW	32	40.4	32	29.937	0	0	0.171	0	68.4	28	34	64.6	227	1	99.6	10
3/20/2022	7:20 AM	40.8	40.8	40.4	92	38.7	12	WNW	2	21	NW	33.8	40.8	33.8	29.939	0	0	0.168	0	68.4	27	33.1	64.4	226	1	99.1	10
3/20/2022	7:30 AM	40.6	40.8	40.6	92	38.5	15	WNW	2.5	24	NW	32.5	40.6	32.5	29.94	0.01	0	0.169	0	68.4	28	34	64.6	229	1	100	10
3/20/2022	7:40 AM	40.6	40.6	40.5	92	38.5	16	WNW	2.67	30	NW	32.2	40.6	32.2	29.94	0	0	0.169	0	68.4	27	33.1	64.4	227	1	99.6	10
3/20/2022	7:50 AM	40.5	40.6	40.5	92	38.4	17	NW	2.83	26	NW	31.9	40.5	31.9	29.943	0	0	0.17	0	68.4	27	33.1	64.4	229	1	100	10
3/20/2022	8:00 AM	40.5	40.6	40.5	92	38.4	16	NW	2.67	26	WNW	32.1	40.5	32.1	29.944	0.01	0	0.17	0	68.4	27	33.1	64.4	227	1	99.6	10
3/20/2022	8:10 AM	40.4	40.5	40.4	92	38.3	15	WNW	2.5	25	NW	32.3	40.4	32.3	29.943	0	0	0.171	0	68.4	28	34	64.6	228	1	100	10
3/20/2022	8:20 AM	40.1	40.4	40.1	92	38	16	NW	2.67	22	WNW	31.6	40.1	31.6	29.945	0.01	0	0.173	0	68.4	27	33.1	64.4	229	1	100	10
3/20/2022	8:30 AM	40.2	40.2	40.1																							

On-Site Meteorological Data

Date	Time	Temp Out	Hi Temp	Low Temp	Out Hum	Dew Pt.	Wind Speed	Wind Dir	Wind Run	Hi Speed	Hi Dir	Wind Chill	Heat Index	THW Index	Bar	Rain	Rain Rate	Heat D-D	Cool D-D	In Temp	In Hum	In Dew	In Heat	Wind Samp	Wind Tx	ISS Receipt	Arc. Int.
3/20/2022	9:00 AM	40.5	40.6	40.5	93	38.6	12	NW	2	19	NNW	33.4	40.5	33.4	29.953	0.01	0	0.17	0	68.4	28	34	64.6	229	1	100	10
3/20/2022	9:10 AM	40.8	40.8	40.6	93	38.9	12	NW	2	20	WNNW	33.8	40.8	33.8	29.958	0	0	0.168	0	68.4	28	34	64.6	228	1	100	10
3/20/2022	9:20 AM	41.1	41.1	40.8	92	39	11	NW	1.83	18	NW	34.5	41.1	34.5	29.964	0	0	0.166	0	68.4	28	34	64.6	226	1	99.1	10
3/20/2022	9:30 AM	41.4	41.4	41.1	91	39	13	NW	2.17	19	WNNW	34.1	41.4	34.1	29.969	0	0	0.164	0	68.4	28	34	64.6	227	1	99.6	10
3/20/2022	9:40 AM	42	42	41.4	91	39.6	11	NW	1.83	16	NNW	35.5	42	35.5	29.971	0	0	0.16	0	68.4	28	34	64.6	229	1	100	10
3/20/2022	9:50 AM	42.8	42.8	42	89	39.8	12	NW	2	20	NW	36.1	42.8	36.1	29.969	0	0	0.154	0	68.6	28	34.2	64.8	229	1	100	10
3/20/2022	10:00 AM	43.4	43.4	42.8	87	39.8	13	NW	2.17	20	WNNW	36.3	43.4	36.3	29.972	0	0	0.15	0	68.6	28	34.2	64.8	227	1	99.6	10
3/20/2022	10:10 AM	44.1	44.1	43.4	86	40.2	12	NW	2	20	NW	37.5	44	37.4	29.977	0	0	0.145	0	68.6	28	34.2	64.8	229	1	100	10
3/20/2022	10:20 AM	44.9	44.9	44.1	80	39.1	13	NW	2.17	21	NW	38.1	44.7	37.9	29.977	0	0	0.14	0	68.6	27	33.3	64.6	227	1	99.6	10
3/20/2022	10:30 AM	45.7	45.7	44.9	75	38.2	14	NW	2.33	30	NW	38.6	45.3	38.2	29.978	0	0	0.134	0	68.6	27	33.3	64.6	228	1	100	10
3/20/2022	10:40 AM	46.4	46.4	45.8	72	37.9	13	NW	2.17	20	NW	39.8	46	39.4	29.98	0	0	0.129	0	68.6	27	33.3	64.6	227	1	99.6	10
3/20/2022	10:50 AM	46.8	46.8	46.4	67	36.4	15	NW	2.5	23	WNNW	39.6	46.2	39	29.988	0	0	0.126	0	68.4	27	33.1	64.4	224	1	98.2	10
3/20/2022	11:00 AM	47	47	46.8	60	33.8	18	NW	3	29	NW	38.9	46.2	38.1	29.99	0	0	0.125	0	68.4	27	33.1	64.4	229	1	100	10
3/20/2022	11:10 AM	47.2	47.2	47	59	33.6	18	NW	3	26	NNW	39.1	46.4	38.3	29.991	0	0	0.124	0	68.4	27	33.1	64.4	229	1	100	10
3/20/2022	11:20 AM	47.3	47.3	47.2	56	32.4	17	NW	2.83	28	NW	39.5	46.3	38.5	29.993	0	0	0.123	0	68.4	27	33.1	64.4	234	1	100	10
3/20/2022	11:30 AM	47.2	47.4	47.2	55	31.8	13	NW	2.17	21	WNNW	40.7	46.2	39.7	29.996	0	0	0.124	0	68.4	27	33.1	64.4	234	1	100	10
3/20/2022	11:40 AM	47.2	47.3	47.2	53	30.9	16	NW	2.67	24	WNNW	39.7	46.1	38.6	30	0	0	0.124	0	68.2	27	32.9	64.2	232	1	100	10
3/20/2022	11:50 AM	47.1	47.2	47.1	54	31.3	13	NW	2.17	23	NW	40.6	46.1	39.6	30.005	0	0	0.124	0	68.2	26	32	64.1	233	1	100	10
3/20/2022	12:00 PM	47.1	47.2	47.1	52	30.4	15	NW	2.5	22	NW	39.9	46	38.8	30.012	0	0	0.124	0	68.2	26	32	64.1	235	1	100	10
3/20/2022	12:10 PM	47.2	47.2	47.1	51	30	17	NW	2.83	28	NW	39.4	46	38.2	30.014	0	0	0.124	0	68.2	26	32	64.1	234	1	100	10
3/20/2022	12:20 PM	47	47.2	47	52	30.3	18	NW	3	29	NW	38.9	45.9	37.8	30.022	0	0	0.125	0	68.2	26	32	64.1	234	1	100	10
3/20/2022	12:30 PM	46.8	47	46.8	54	31	17	NW	2.83	28	NW	39	45.8	38	30.026	0	0	0.126	0	68.2	26	32	64.1	234	1	100	10
3/20/2022	12:40 PM	46.3	46.8	46.3	54	30.5	12	NW	2	20	NNW	40.1	45.3	39.1	30.032	0	0	0.13	0	68.2	26	32	64.1	234	1	100	10
3/20/2022	12:50 PM	46.3	46.4	46.3	54	30.5	16	NW	2.67	26	NNW	38.7	45.3	37.7	30.036	0	0	0.13	0	68.2	26	32	64.1	234	1	100	10
3/20/2022	1:00 PM	46.1	46.3	46.1	55	30.8	16	NW	2.67	26	NW	38.4	45.1	37.4	30.042	0	0	0.131	0	68.2	26	32	64.1	234	1	100	10
3/20/2022	1:10 PM	45.7	46.1	45.7	56	30.9	14	NNW	2.33	23	NNW	38.6	44.7	37.6	30.046	0	0	0.134	0	68.2	25	31	64	235	1	100	10
3/20/2022	1:20 PM	45.6	45.7	45.5	57	31.2	12	NW	2	19	NW	39.3	44.7	38.4	30.048	0	0	0.135	0	68.2	25	31	64	233	1	100	10
3/20/2022	1:30 PM	45.2	45.6	45.1	57	30.9	12	NW	2	20	NW	38.8	44.3	37.9	30.052	0	0	0.137	0	68.2	25	31	64	234	1	100	10
3/20/2022	1:40 PM	45	45.3	45	58	31.1	11	NW	1.83	19	WNNW	39	44.1	38.1	30.055	0	0	0.139	0	68.2	25	31	64	234	1	100	10
3/20/2022	1:50 PM	45	45	44.9	58	31.1	13	NW	2.17	20	NNW	38.2	44.1	37.3	30.058	0	0	0.139	0	68.2	25	31	64	234	1	100	10
3/20/2022	2:00 PM	44.8	45	44.8	58	30.9	14	NW	2.33	22	WNNW	37.6	43.9	36.7	30.058	0	0	0.14	0	68.2	25	31	64	232	1	100	10
3/20/2022	2:10 PM	44.8	44.9	44.7	58	30.9	14	NW	2.33	21	WNNW	37.6	43.9	36.7	30.062	0	0	0.14	0	68.2	25	31	64	233	1	100	10
3/20/2022	2:20 PM	44.9	44.9	44.8	57	30.6	16	NW	2.67	24	NW	37.1	44	36.2	30.067	0	0	0.14	0	68.2	25	31	64	234	1	100	10
3/20/2022	2:30 PM	44.9	45	44.9	57	30.6	15	NW	2.5	29	NW	37.4	44	36.5	30.073	0	0	0.14	0	68.2	25	31	64	234	1	100	10
3/20/2022	2:40 PM	44.8	44.9	44.8	56	30	14	NW	2.33	22	NW	37.6	43.8	36.6	30.079	0	0	0.14	0	68.2	25	31	64	231	1	100	10
3/20/2022	2:50 PM	44.8	45	44.8	56	30	14	NW	2.33	23	NNW	37.6	43.8	36.6	30.085	0	0	0.14	0	68.2	25	31	64	228	1	100	10
3/20/2022	3:00 PM	44.9	44.9	44.8	55	29.7	15	NNW	2.5	24	NNW	37.4	43.9	36.4	30.089	0	0	0.14	0	68.2	24	30	63.9	228	1	100	10
3/20/2022	3:10 PM	44.8	44.9	44.8	55	29.6	13	NNW	2.17	19	NW	38	43.8	37	30.091	0	0	0.14	0	68.2	24	30	63.9	228	1	100	10
3/20/2022	3:20 PM	45	45	44.8	55	29.8	15	NNW	2.5	23	NW	37.5	44	36.5	30.091	0	0	0.139	0	68.2	24	30	63.9	229	1	100	10
3/20/2022	3:30 PM	45	45.1	44.9	54	29.3	15	NNW	2.5	23	NW	37.5	44	36.5	30.096	0	0	0.139	0	68.2	24	30	63.9	228	1	100	10
3/20/2022	3:40 PM	45.1	45.2	45	54	29.4	14	NNW	2.33	22	NW	37.9	44.1	36.9	30.098	0	0	0.138	0	68.2	24	30	63.9	228	1	100	10
3/20/2022	3:50 PM	45.1	45.2	45.1	54	29.4	14	NW	2.33	22	WNNW	37.9	44.1	36.9	30.101	0	0	0.138	0	68.2	24	30	63.9	228	1	100	10
3/20/2022	4:00 PM	44.6	45.1	44.6	54	29	11	NW	1.83	14	WNNW	38.5	43.6	37.5	30.103	0	0	0.142	0	68.2	24	30	63.9	226	1	99.1	10
3/20/2022	4:10 PM	44.6	44.6	44.5	53	28.5	11	NW	1.83	19	NW	38.5	43.6	37.5	30.108	0	0	0.142	0	68.2	24	30	63.9	228	1	100	10
3/20/2022	4:20 PM	44.5	44.7	44.5	55	29.3	10	NW	1.67	16	WNNW	38.9	43.5	37.9	30.115	0	0	0.142	0	68.2	24	30	63.9	228	1	100	10
3/20/2022	4:30 PM	44	44.5	44	55	28.9	9	WNNW	1.5	15	WNNW	38.8	43	37.8	30.121	0	0	0.146	0	68.2	24	30	63.9	229	1	100	10
3/20/2022	4:40 PM	43	44	43	56	28.4	6	WSW	1	10	W	39.3	42	38.3	30.121	0	0	0.153	0	68.2	24	30	63.9	231	1	100	10
3/20/2022	4:50 PM	42.1	43	42.1	59	28.8	8	W	1.33	12	WNNW	37.1	41.3	36.3	30.123	0	0	0.159	0	68.2	24	30	63.9	234	1	100	10
3/20/2022	5:00 PM	41.7	42.1	41.7	60	28.8	10	W	1.67	15	WNNW	35.6	40.9	34.8	30.124	0	0	0.162	0	68.2	23	29	63.7	232	1	100	10
3/20/2022	5:10 PM	41.4	41.8	41.4	61	28.9	9	W	1.5	13	W	35.8	40.6	35	30.127	0	0	0.164	0	68.2	23	29	63.7	234	1	100	10
3/20/2022	5:20 PM	41.3	41.4	41.2	62	29.3	10	WNNW	1.67	13	WNNW	35.2	40.5	34.4	30.126	0	0	0.165	0	68.2	23	29	63.7	234	1	100	10
3/20/2022	5:30 PM	40.7	41.3	40.7	64	29.5	8	W	1.33	11	WNNW	35.4	40	34.7	30.126	0											

On-Site Meteorological Data

Date	Time	Temp Out	Hi Temp	Low Temp	Out Hum	Dew Pt.	Wind Speed	Wind Dir	Wind Run	Hi Speed	Hi Dir	Wind Chill	Heat Index	THW Index	Bar	Rain	Rain Rate	Heat D-D	Cool D-D	In Temp	In Hum	In Dew	In Heat	Wind Samp	Wind Tx	ISS Receipt	Arc. Int.
3/20/2022	6:00 PM	39.2	39.7	39.2	70	30.2	9	W	1.5	11	W	33.1	38.6	32.5	30.132	0	0	0.179	0	68.2	23	29	63.7	229	1	100	10
3/20/2022	6:10 PM	38.9	39.2	38.9	74	31.3	8	W	1.33	13	WNNW	33.2	38.5	32.8	30.131	0	0	0.181	0	68.2	23	29	63.7	228	1	100	10
3/20/2022	6:20 PM	38.7	38.9	38.7	75	31.5	9	W	1.5	13	W	32.5	38.3	32.1	30.131	0	0	0.183	0	68.2	23	29	63.7	225	1	98.7	10
3/20/2022	6:30 PM	38.5	38.7	38.5	76	31.6	9	W	1.5	12	W	32.2	38.1	31.8	30.131	0	0	0.184	0	68.2	23	29	63.7	227	1	99.6	10
3/20/2022	6:40 PM	38.4	38.5	38.4	77	31.8	9	W	1.5	13	W	32.1	38	31.7	30.13	0	0	0.185	0	68.2	23	29	63.7	228	1	100	10
3/20/2022	6:50 PM	38.5	38.6	38.4	77	31.9	9	W	1.5	14	W	32.2	38.1	31.8	30.133	0	0	0.184	0	68.2	23	29	63.7	230	1	100	10
3/20/2022	7:00 PM	38.5	38.5	38.4	77	31.9	10	W	1.67	14	W	31.8	38.1	31.4	30.135	0	0	0.184	0	68.2	23	29	63.7	226	1	99.1	10
3/20/2022	7:10 PM	38.3	38.5	38.3	77	31.7	10	W	1.67	14	WNNW	31.5	37.9	31.1	30.139	0	0	0.185	0	68.2	23	29	63.7	227	1	99.6	10
3/20/2022	7:20 PM	38.1	38.3	38.1	78	31.8	9	W	1.5	13	WNNW	31.8	37.8	31.5	30.139	0	0	0.187	0	68.2	23	29	63.7	228	1	100	10
3/20/2022	7:30 PM	38	38.1	38	78	31.7	9	W	1.5	14	W	31.6	37.7	31.3	30.139	0	0	0.188	0	68.2	23	29	63.7	229	1	100	10
3/20/2022	7:40 PM	38.2	38.2	38	78	31.9	10	W	1.67	14	W	31.4	37.9	31.1	30.143	0	0	0.186	0	68.2	23	29	63.7	233	1	100	10
3/20/2022	7:50 PM	38.1	38.2	38.1	78	31.8	9	W	1.5	12	WNNW	31.8	37.8	31.5	30.142	0	0	0.187	0	68.2	23	29	63.7	234	1	100	10
3/20/2022	8:00 PM	38.1	38.2	38.1	78	31.8	9	W	1.5	12	W	31.8	37.8	31.5	30.149	0	0	0.187	0	68.2	23	29	63.7	235	1	100	10
3/20/2022	8:10 PM	38.2	38.2	38.1	77	31.6	9	W	1.5	13	W	31.9	37.8	31.5	30.15	0	0	0.186	0	68.2	23	29	63.7	234	1	100	10
3/20/2022	8:20 PM	38.1	38.2	38	78	31.8	9	W	1.5	14	W	31.8	37.8	31.5	30.153	0	0	0.187	0	68.2	23	29	63.7	233	1	100	10
3/20/2022	8:30 PM	38.1	38.2	38.1	77	31.5	10	W	1.67	14	W	31.3	37.7	30.9	30.152	0	0	0.187	0	68.2	23	29	63.7	234	1	100	10
3/20/2022	8:40 PM	38.1	38.2	38.1	77	31.5	9	W	1.5	12	W	31.8	37.7	31.4	30.152	0	0	0.187	0	68.2	23	29	63.7	234	1	100	10
3/20/2022	8:50 PM	38.2	38.2	38.1	77	31.6	9	W	1.5	13	W	31.9	37.8	31.5	30.15	0	0	0.186	0	68.1	23	28.9	63.6	234	1	100	10
3/20/2022	9:00 PM	38	38.2	38	77	31.4	9	W	1.5	12	W	31.6	37.6	31.2	30.148	0	0	0.188	0	68.2	23	29	63.7	233	1	100	10
3/20/2022	9:10 PM	38	38.1	38	77	31.4	9	W	1.5	14	W	31.6	37.6	31.2	30.147	0	0	0.188	0	68.1	23	28.9	63.6	233	1	100	10
3/20/2022	9:20 PM	37.9	38	37.9	77	31.3	8	W	1.33	11	W	32	37.5	31.6	30.148	0	0	0.188	0	68.2	23	29	63.7	233	1	100	10
3/20/2022	9:30 PM	37.8	37.8	37.7	78	31.6	9	W	1.5	13	W	31.4	37.5	31.1	30.152	0	0	0.189	0	68.1	23	28.9	63.6	234	1	100	10
3/20/2022	9:40 PM	38	38	37.8	77	31.4	9	W	1.5	13	W	31.6	37.6	31.2	30.147	0	0	0.188	0	68.2	23	29	63.7	234	1	100	10
3/20/2022	9:50 PM	38	38.1	38	77	31.4	10	W	1.67	16	W	31.2	37.6	30.8	30.149	0	0	0.188	0	68.1	23	28.9	63.6	234	1	100	10
3/20/2022	10:00 PM	38.2	38.2	38	77	31.6	10	W	1.67	16	W	31.4	37.8	31	30.15	0	0	0.186	0	68.2	23	29	63.7	234	1	100	10
3/20/2022	10:10 PM	38.1	38.2	38.1	76	31.2	8	W	1.33	14	WSW	32.3	37.7	31.9	30.149	0	0	0.187	0	68.1	23	28.9	63.6	232	1	100	10
3/20/2022	10:20 PM	38.1	38.2	38.1	76	31.2	8	W	1.33	12	WSW	32.3	37.7	31.9	30.151	0	0	0.187	0	68.1	22	27.8	63.5	235	1	100	10
3/20/2022	10:30 PM	38.1	38.2	38	76	31.2	8	W	1.33	12	W	32.3	37.7	31.9	30.151	0	0	0.187	0	68.1	22	27.8	63.5	233	1	100	10
3/20/2022	10:40 PM	38	38.1	37.9	77	31.4	8	W	1.33	13	WSW	32.2	37.6	31.8	30.155	0	0	0.188	0	68.2	22	27.9	63.6	234	1	100	10
3/20/2022	10:50 PM	37.9	38	37.8	77	31.3	7	W	1.17	12	W	32.6	37.5	32.2	30.151	0	0	0.188	0	68.1	22	27.8	63.5	232	1	100	10
3/20/2022	11:00 PM	38	38.1	37.8	76	31.1	8	WSW	1.33	14	SW	32.2	37.6	31.8	30.154	0	0	0.188	0	68.1	22	27.8	63.5	232	1	100	10
3/20/2022	11:10 PM	38	38	37.9	76	31.1	8	W	1.33	13	W	32.2	37.6	31.8	30.158	0	0	0.188	0	68.1	22	27.8	63.5	230	1	100	10
3/20/2022	11:20 PM	37.9	38	37.8	76	31	8	W	1.33	14	W	32	37.5	31.6	30.159	0	0	0.188	0	68.1	22	27.8	63.5	229	1	100	10
3/20/2022	11:30 PM	37.8	37.9	37.8	76	30.9	9	WSW	1.5	13	W	31.4	37.4	31	30.158	0	0	0.189	0	68.1	22	27.8	63.5	227	1	99.6	10
3/20/2022	11:40 PM	37.8	37.8	37.8	76	30.9	10	WSW	1.67	15	W	30.9	37.4	30.5	30.162	0	0	0.189	0	68.1	22	27.8	63.5	226	1	99.1	10
3/20/2022	11:50 PM	37.8	37.9	37.7	76	30.9	10	W	1.67	15	W	30.9	37.4	30.5	30.162	0	0	0.189	0	68.1	22	27.8	63.5	228	1	100	10
3/21/2022	12:00 AM	37.8	38	37.8	75	30.6	10	W	1.67	22	W	30.9	37.4	30.5	30.166	0	0	0.189	0	68.1	22	27.8	63.5	229	1	100	10
3/21/2022	12:10 AM	37.9	37.9	37.7	75	30.7	10	W	1.67	18	WNNW	31	37.5	30.6	30.167	0	0	0.188	0	68.1	22	27.8	63.5	227	1	99.6	10
3/21/2022	12:20 AM	37.7	37.9	37.7	76	30.8	10	W	1.67	15	W	30.8	37.3	30.4	30.167	0	0	0.19	0	67.9	22	27.6	63.2	227	1	99.6	10
3/21/2022	12:30 AM	37.4	37.7	37.4	76	30.5	9	W	1.5	15	WNNW	30.9	37	30.5	30.172	0	0	0.192	0	68.1	22	27.8	63.5	231	1	100	10
3/21/2022	12:40 AM	37.4	37.4	37.3	76	30.5	9	W	1.5	13	W	30.9	37	30.5	30.174	0	0	0.192	0	68.2	22	27.9	63.6	233	1	100	10
3/21/2022	12:50 AM	37.5	37.5	37.4	76	30.6	8	W	1.33	12	W	31.5	37.1	31.1	30.178	0	0	0.191	0	68.2	22	27.9	63.6	233	1	100	10
3/21/2022	1:00 AM	37.8	37.8	37.5	76	30.9	8	W	1.33	13	W	31.9	37.4	31.5	30.177	0	0	0.189	0	68.1	22	27.8	63.5	234	1	100	10
3/21/2022	1:10 AM	38.5	38.5	37.8	74	30.9	10	W	1.67	19	W	31.8	38.1	31.4	30.184	0	0	0.184	0	68.1	22	27.8	63.5	234	1	100	10
3/21/2022	1:20 AM	39.2	39.2	38.5	73	31.3	12	W	2	19	WNNW	31.8	38.7	31.3	30.182	0	0	0.179	0	68.1	22	27.8	63.5	233	1	100	10
3/21/2022	1:30 AM	39.8	39.8	39.2	71	31.2	11	WNNW	1.83	16	WNNW	33	39.2	32.4	30.185	0	0	0.175	0	68.1	22	27.8	63.5	234	1	100	10
3/21/2022	1:40 AM	40.1	40.1	39.8	71	31.4	11	WNNW	1.83	16	W	33.3	39.5	32.7	30.194	0	0	0.173	0	68.1	22	27.8	63.5	234	1	100	10
3/21/2022	1:50 AM	40.4	40.4	40.1	71	31.7	11	WNNW	1.83	18	W	33.7	39.8	33.1	30.198	0	0	0.171	0	68.1	22	27.8	63.5	234	1	100	10
3/21/2022	2:00 AM	40.6	40.6	40.4	70	31.6	12	WNNW	2	19	WNNW	33.5	40	32.9	30.199	0	0	0.169	0	67.9	22	27.6	63.2	233	1	100	10
3/21/2022	2:10 AM	40.8	40.8	40.6	71	32.1	12	WNNW	2	22	NW	33.8	40.2	33.2	30.203	0	0	0.168	0	67.9	22	27.6	63.2	235	1	100	10
3/21/2022	2:20 AM	41.3	41.3	40.8	71	32.6	11	WNNW	1.83	16	WNNW	34.7	40.7	34.1	30.204	0	0	0.165	0	67.9	22	27.6	63.2	233	1	100	10
3/21/2022	2:30 AM	41.8	41.8	41.3	7																						

On-Site Meteorological Data

Date	Time	Temp Out	Hi Temp	Low Temp	Out Hum	Dew Pt.	Wind Speed	Wind Dir	Wind Run	Hi Speed	Hi Dir	Wind Chill	Heat Index	THW Index	Bar	Rain	Rain Rate	Heat D-D	Cool D-D	In Temp	In Hum	In Dew	In Heat	Wind Samp	Wind Tx	ISS Receipt	Arc. Int.
3/21/2022	3:00 AM	43.4	43.4	42.8	68	33.5	10	WNW	1.67	15	WNW	37.6	42.8	37	30.202	0	0	0.15	0	67.9	22	27.6	63.2	229	1	100	10
3/21/2022	3:10 AM	44.3	44.3	43.4	67	34	8	WNW	1.33	15	WNW	39.8	43.7	39.2	30.203	0	0	0.144	0	68.1	22	27.8	63.5	227	1	99.6	10
3/21/2022	3:20 AM	44.9	44.9	44.3	67	34.6	10	WNW	1.67	16	NW	39.4	44.3	38.8	30.205	0	0	0.14	0	68.2	23	29	63.7	230	1	100	10
3/21/2022	3:30 AM	45.6	45.7	44.8	65	34.5	10	NW	1.67	15	NW	40.2	44.9	39.5	30.204	0	0	0.135	0	68.4	23	29.1	64	231	1	100	10
3/21/2022	3:40 AM	46.4	46.4	45.7	64	34.9	10	W	1.67	16	W	41.1	45.7	40.4	30.2	0	0	0.129	0	68.6	23	29.3	64.2	234	1	100	10
3/21/2022	3:50 AM	46.6	46.6	46.3	63	34.7	11	WNW	1.83	15	WNW	40.9	45.9	40.2	30.2	0	0	0.128	0	68.8	23	29.5	64.4	234	1	100	10
3/21/2022	4:00 AM	47	47	46.6	64	35.4	11	WNW	1.83	18	WNW	41.3	46.3	40.6	30.199	0	0	0.125	0	68.9	23	29.5	64.5	234	1	100	10
3/21/2022	4:10 AM	48	48	47	61	35.2	10	WNW	1.67	18	WNW	43	47.2	42.2	30.2	0	0	0.118	0	69.1	23	29.7	64.7	233	1	100	10
3/21/2022	4:20 AM	48.7	48.7	48	62	36.3	11	WNW	1.83	19	W	43.3	48	42.6	30.199	0	0	0.113	0	69.1	23	29.7	64.7	234	1	100	10
3/21/2022	4:30 AM	49.1	49.1	48.7	57	34.5	13	NW	2.17	22	NW	42.8	48.2	41.9	30.198	0	0	0.11	0	68.9	23	29.5	64.5	234	1	100	10
3/21/2022	4:40 AM	49.5	49.5	49.1	59	35.8	14	NW	2.33	21	NNW	43	48.7	42.2	30.197	0	0	0.108	0	68.9	23	29.5	64.5	233	1	100	10
3/21/2022	4:50 AM	49.9	49.9	49.5	56	34.8	17	NW	2.83	25	NW	42.5	48.9	41.5	30.195	0	0	0.105	0	68.9	23	29.5	64.5	234	1	100	10
3/21/2022	5:00 AM	50.4	50.4	49.8	55	34.8	16	NNW	2.67	26	NW	43.3	49.4	42.3	30.196	0	0	0.101	0	68.9	23	29.5	64.5	231	1	100	10
3/21/2022	5:10 AM	50.7	50.8	50.4	57	36	15	NW	2.5	25	NW	44	49.7	43	30.193	0	0	0.099	0	68.9	24	30.6	64.6	227	1	99.6	10
3/21/2022	5:20 AM	51.2	51.2	50.7	56	36	14	NW	2.33	24	NW	44.9	50.1	43.8	30.186	0	0	0.096	0	69.1	24	30.8	64.8	228	1	100	10
3/21/2022	5:30 AM	51.5	51.5	51.3	54	35.4	16	WNW	2.67	26	NW	44.6	50.3	43.4	30.182	0	0	0.094	0	69.1	24	30.8	64.8	231	1	100	10
3/21/2022	5:40 AM	51.5	51.6	51.4	52	34.4	17	NW	2.83	27	NNW	44.3	50.2	43	30.179	0	0	0.094	0	68.9	24	30.6	64.6	234	1	100	10
3/21/2022	5:50 AM	51.6	51.9	51.5	50	33.6	20	NW	3.33	32	NW	43.7	50.2	42.3	30.184	0	0	0.093	0	68.9	24	30.6	64.6	234	1	100	10
3/21/2022	6:00 AM	51.9	51.9	51.4	52	34.8	17	NW	2.83	28	N	44.8	50.5	43.4	30.184	0	0	0.091	0	68.9	24	30.6	64.6	234	1	100	10
3/21/2022	6:10 AM	52	52.1	51.9	52	34.9	19	NNW	3.17	30	NNW	44.3	50.6	42.9	30.187	0	0	0.09	0	68.9	24	30.6	64.6	232	1	100	10
3/21/2022	6:20 AM	51.9	52.1	51.8	52	34.8	21	NNW	3.5	28	N	43.8	50.5	42.4	30.19	0	0	0.091	0	68.9	24	30.6	64.6	234	1	100	10
3/21/2022	6:30 AM	51.4	51.9	51.3	51	33.9	19	NNW	3.17	28	N	43.6	50.1	42.3	30.19	0	0	0.094	0	68.9	24	30.6	64.6	233	1	100	10
3/21/2022	6:40 AM	51.4	51.5	51.4	48	32.3	19	NW	3.17	30	NW	43.6	49.9	42.1	30.193	0	0	0.094	0	68.9	24	30.6	64.6	234	1	100	10
3/21/2022	6:50 AM	52	52	51.4	49	33.4	19	NW	3.17	34	NW	44.3	50.5	42.8	30.184	0	0	0.09	0	69.1	24	30.8	64.8	234	1	100	10
3/21/2022	7:00 AM	52.2	52.3	52	47	32.6	21	NNW	3.5	34	NW	44.1	50.6	42.5	30.183	0	0	0.089	0	69.1	24	30.8	64.8	231	1	100	10
3/21/2022	7:10 AM	52.2	52.2	52.1	46	32	18	NW	3	30	NW	44.8	50.5	43.1	30.179	0	0	0.089	0	69.1	24	30.8	64.8	227	1	99.6	10
3/21/2022	7:20 AM	52.9	52.9	52.2	44	31.6	22	NW	3.67	35	WNW	44.7	51.1	42.9	30.177	0	0	0.084	0	69.3	24	30.9	65	228	1	100	10
3/21/2022	7:30 AM	53.2	53.3	52.9	45	32.4	21	NW	3.5	31	WNW	45.2	51.4	43.4	30.171	0	0	0.082	0	69.4	24	31	65.1	228	1	100	10
3/21/2022	7:40 AM	53.3	53.3	53.1	45	32.5	22	NW	3.67	40	NNW	45.2	51.4	43.3	30.166	0	0	0.081	0	69.4	24	31	65.1	234	1	100	10
3/21/2022	7:50 AM	53.4	53.4	53.1	44	32	24	NW	4	39	NW	44.9	51.5	43	30.169	0	0	0.081	0	69.4	24	31	65.1	235	1	100	10
3/21/2022	8:00 AM	53.3	53.4	53.3	46	33	20	NW	3.33	33	NNW	45.6	51.5	43.8	30.164	0	0	0.081	0	69.4	24	31	65.1	234	1	100	10
3/21/2022	8:10 AM	53.4	53.7	53.3	44	32	20	NNW	3.33	36	NNW	45.7	51.5	43.8	30.167	0	0	0.081	0	69.6	24	31.2	65.4	234	1	100	10
3/21/2022	8:20 AM	53.3	53.4	53	44	31.9	22	NW	3.67	38	NW	45.2	51.4	43.3	30.17	0	0	0.081	0	69.6	24	31.2	65.4	234	1	100	10
3/21/2022	8:30 AM	53.2	53.5	53.2	46	32.9	18	NW	3	28	N	45.9	51.4	44.1	30.171	0	0	0.082	0	69.8	24	31.4	65.6	234	1	100	10
3/21/2022	8:40 AM	52.9	53.3	52.9	46	32.7	22	NNW	3.67	32	N	44.7	51.2	43	30.168	0	0	0.084	0	70	24	31.5	65.8	233	1	100	10
3/21/2022	8:50 AM	53.2	53.2	52.7	47	33.5	19	NW	3.17	29	NNW	45.7	51.4	43.9	30.162	0	0	0.082	0	70	24	31.5	65.8	233	1	100	10
3/21/2022	9:00 AM	53	53.3	53	47	33.3	20	NNW	3.33	32	NNW	45.2	51.3	43.5	30.168	0	0	0.083	0	70.1	24	31.6	66	228	1	100	10
3/21/2022	9:10 AM	52.6	53	52.6	49	34	21	NNW	3.5	32	NNW	44.6	51	43	30.165	0	0	0.086	0	70	24	31.5	65.8	228	1	100	10
3/21/2022	9:20 AM	52.5	52.6	52.4	49	33.9	19	NNW	3.17	32	NNW	44.9	50.9	43.3	30.167	0	0	0.087	0	69.8	24	31.4	65.6	227	1	99.6	10
3/21/2022	9:30 AM	52.2	52.4	52.2	50	34.1	21	NNW	3.5	31	NW	44.1	50.7	42.6	30.165	0	0	0.089	0	69.6	24	31.2	65.4	234	1	100	10
3/21/2022	9:40 AM	52.2	52.3	52.2	49	33.6	19	NNW	3.17	30	NNW	44.5	50.6	42.9	30.165	0	0	0.089	0	69.4	23	30	65.1	234	1	100	10
3/21/2022	9:50 AM	52.3	52.3	52.2	53	35.7	17	NNW	2.83	29	NNW	45.2	50.9	43.8	30.162	0	0	0.088	0	69.4	23	30	65.1	233	1	100	10
3/21/2022	10:00 AM	51.8	52.3	51.8	53	35.2	14	N	2.33	22	N	45.6	50.5	44.3	30.162	0	0	0.092	0	69.3	23	29.9	64.9	234	1	100	10
3/21/2022	10:10 AM	51.1	51.8	51.1	53	34.5	15	N	2.5	21	NNW	44.4	49.9	43.2	30.164	0	0	0.097	0	69.1	23	29.7	64.7	234	1	100	10
3/21/2022	10:20 AM	50.8	51.1	50.8	53	34.3	14	N	2.33	22	N	44.5	49.6	43.3	30.166	0	0	0.099	0	69.1	23	29.7	64.7	234	1	100	10
3/21/2022	10:30 AM	51.1	51.1	50.8	53	34.5	15	NNW	2.5	27	NNW	44.4	49.9	43.2	30.161	0	0	0.097	0	68.9	23	29.5	64.5	233	1	100	10
3/21/2022	10:40 AM	51.2	51.2	51.1	51	33.7	14	NNW	2.33	20	NNW	44.9	49.9	43.6	30.157	0	0	0.096	0	68.8	23	29.5	64.4	234	1	100	10
3/21/2022	10:50 AM	51.2	51.2	51.1	52	34.2	14	NNW	2.33	23	NNW	44.9	49.9	43.6	30.162	0	0	0.096	0	68.8	23	29.5	64.4	233	1	100	10
3/21/2022	11:00 AM	51	51.2	51	52	34	16	NNW	2.67	23	NW	44	49.8	42.8	30.161	0	0	0.097	0	68.6	24	30.3	64.3	230	1	100	10
3/21/2022	11:10 AM	51	51	50.9	52	34	15	NNW	2.5	22	NNW	44.3	49.8	43.1	30.159	0	0	0.097	0	68.8	23	29.5	64.4	227	1	99.6	10
3/21/2022	11:20 AM	50.5	50.9	50.5	52	33.5	18	NNW	3	26	NW	42.9	49.3	41.7	30.164	0	0	0.101	0	68.8	23	29.5	64.4	227	1	99.6	10
3/21/2022	11:30 AM	49.9	5																								

On-Site Meteorological Data

Date	Time	Temp Out	Hi Temp	Low Temp	Out Hum	Dew Pt.	Wind Speed	Wind Dir	Wind Run	Hi Speed	Hi Dir	Wind Chill	Heat Index	THW Index	Bar	Rain	Rain Rate	Heat D-D	Cool D-D	In Temp	In Hum	In Dew	In Heat	Wind Samp	Wind Tx	ISS Receipt	Arc. Int.
3/21/2022	12:00 PM	48.3	48.8	48.3	55	32.9	13	NNW	2.17	22	NNW	41.9	47.3	40.9	30.171	0	0	0.116	0	68.2	24	30	63.9	233	1	100	10
3/21/2022	12:10 PM	47.9	48.3	47.9	55	32.5	12	NNW	2	23	N	41.9	46.9	40.9	30.171	0	0	0.119	0	68.1	24	29.9	63.8	234	1	100	10
3/21/2022	12:20 PM	47.6	47.9	47.6	55	32.2	11	NNW	1.83	16	NNW	42	46.6	41	30.172	0	0	0.121	0	67.9	24	29.7	63.5	235	1	100	10
3/21/2022	12:30 PM	47.4	47.5	47.4	53	31.1	12	NNW	2	16	NNW	41.3	46.3	40.2	30.176	0	0	0.122	0	67.7	24	29.6	63.2	233	1	100	10
3/21/2022	12:40 PM	47.1	47.4	47.1	53	30.8	12	NNW	2	19	NNW	41	46	39.9	30.18	0	0	0.124	0	67.6	24	29.5	63.1	232	1	100	10
3/21/2022	12:50 PM	46.7	47.1	46.7	53	30.5	11	NW	1.83	18	NNW	41	45.6	39.9	30.184	0	0	0.127	0	67.6	23	28.5	63	234	1	100	10
3/21/2022	1:00 PM	46.6	46.7	46.5	49	28.4	13	NW	2.17	23	NW	40	45.4	38.8	30.182	0	0	0.128	0	67.6	23	28.5	63	232	1	100	10
3/21/2022	1:10 PM	46.3	46.6	46.3	49	28.2	13	NW	2.17	20	NW	39.7	45.1	38.5	30.182	0	0	0.13	0	67.6	23	28.5	63	233	1	100	10
3/21/2022	1:20 PM	46	46.3	46	48	27.4	11	NW	1.83	19	WNW	40.2	44.8	39	30.184	0	0	0.132	0	67.6	23	28.5	63	234	1	100	10
3/21/2022	1:30 PM	45.8	46	45.8	47	26.7	11	NW	1.83	18	WNW	40	44.6	38.8	30.187	0	0	0.133	0	67.4	23	28.3	62.7	233	1	100	10
3/21/2022	1:40 PM	45.5	45.9	45.5	47	26.4	13	NW	2.17	21	NW	38.8	44.3	37.6	30.192	0	0	0.135	0	67.4	23	28.3	62.7	234	1	100	10
3/21/2022	1:50 PM	45.3	45.5	45.3	42	23.5	14	NW	2.33	22	NW	38.2	43.9	36.8	30.199	0	0	0.137	0	67.4	23	28.3	62.7	233	1	100	10
3/21/2022	2:00 PM	45.1	45.3	45.1	40	22.2	14	NW	2.33	25	NW	37.9	43.7	36.5	30.201	0	0	0.138	0	67.4	23	28.3	62.7	234	1	100	10
3/21/2022	2:10 PM	44.7	45.1	44.7	40	21.8	13	NW	2.17	20	NW	37.8	43.3	36.4	30.204	0	0	0.141	0	67.4	22	27.2	62.6	234	1	100	10
3/21/2022	2:20 PM	44.5	44.7	44.5	38	20.4	12	NW	2	21	NW	38	43	36.5	30.21	0	0	0.142	0	67.4	22	27.2	62.6	233	1	100	10
3/21/2022	2:30 PM	44.3	44.5	44.3	36	19	14	NW	2.33	20	WNW	37	42.7	35.4	30.211	0	0	0.144	0	67.4	22	27.2	62.6	230	1	100	10
3/21/2022	2:40 PM	44	44.3	44	37	19.4	12	NW	2	18	NW	37.4	42.5	35.9	30.218	0	0	0.146	0	67.4	22	27.2	62.6	227	1	99.6	10
3/21/2022	2:50 PM	43.7	44	43.7	36	18.5	11	NW	1.83	18	NW	37.5	42.1	35.9	30.221	0	0	0.148	0	67.4	22	27.2	62.6	228	1	100	10
3/21/2022	3:00 PM	43.5	43.7	43.5	37	18.9	12	NW	2	21	NNW	36.8	42	35.3	30.226	0	0	0.149	0	67.4	21	26.1	62.5	228	1	100	10
3/21/2022	3:10 PM	43.3	43.5	43.3	38	19.4	12	NW	2	18	NW	36.6	41.8	35.1	30.234	0	0	0.151	0	67.4	21	26.1	62.5	228	1	100	10
3/21/2022	3:20 PM	43.1	43.3	43.1	40	20.4	12	NW	2	16	NW	36.4	41.7	35	30.235	0	0	0.152	0	67.4	21	26.1	62.5	229	1	100	10
3/21/2022	3:30 PM	42.7	43.1	42.7	42	21.2	12	NNW	2	16	NW	35.9	41.4	34.6	30.237	0	0	0.155	0	67.4	21	26.1	62.5	228	1	100	10
3/21/2022	3:40 PM	42.5	42.7	42.5	42	21	13	NNW	2.17	21	NNW	35.3	41.2	34	30.241	0	0	0.156	0	67.4	21	26.1	62.5	230	1	100	10
3/21/2022	3:50 PM	42.1	42.5	42.1	45	22.3	12	NNW	2	20	NW	35.2	40.9	34	30.247	0	0	0.159	0	67.4	21	26.1	62.5	227	1	99.6	10
3/21/2022	4:00 PM	41.7	42.1	41.7	47	22.9	11	NNW	1.83	15	NW	35.2	40.5	34	30.246	0	0	0.162	0	67.4	21	26.1	62.5	229	1	100	10
3/21/2022	4:10 PM	41.4	41.7	41.4	49	23.6	10	NW	1.67	15	NW	35.3	40.3	34.2	30.255	0	0	0.164	0	67.4	21	26.1	62.5	228	1	100	10
3/21/2022	4:20 PM	41	41.4	41	50	23.8	9	NW	1.5	13	NW	35.3	39.9	34.2	30.256	0	0	0.167	0	67.2	21	25.9	62.2	224	1	98.2	10
3/21/2022	4:30 PM	40.9	41.1	40.9	52	24.6	11	NW	1.83	19	NW	34.3	39.8	33.2	30.256	0	0	0.167	0	67.4	20	24.9	62.4	229	1	100	10
3/21/2022	4:40 PM	40.7	40.9	40.7	53	24.9	10	NW	1.67	16	NNW	34.4	39.7	33.4	30.258	0	0	0.169	0	67.2	20	24.7	62.1	228	1	100	10
3/21/2022	4:50 PM	40.4	40.7	40.4	55	25.5	10	NW	1.67	15	NW	34.1	39.4	33.1	30.26	0	0	0.171	0	67.4	20	24.9	62.4	229	1	100	10
3/21/2022	5:00 PM	40.1	40.4	40.1	56	25.6	9	NW	1.5	14	NNW	34.2	39.1	33.2	30.263	0	0	0.173	0	67.2	20	24.7	62.1	227	1	99.6	10
3/21/2022	5:10 PM	40	40.1	39.9	58	26.4	9	NW	1.5	13	NW	34.1	39.1	33.2	30.266	0	0	0.174	0	67.4	20	24.9	62.4	227	1	99.6	10
3/21/2022	5:20 PM	39.8	40	39.8	59	26.6	10	NW	1.67	14	NW	33.4	39	32.6	30.271	0	0	0.175	0	67.2	20	24.7	62.1	228	1	100	10
3/21/2022	5:30 PM	39.6	39.8	39.6	60	26.8	10	NW	1.67	13	NW	33.1	38.8	32.3	30.269	0	0	0.176	0	67.4	20	24.9	62.4	228	1	100	10
3/21/2022	5:40 PM	39.4	39.7	39.4	61	27.1	10	NNW	1.67	14	NW	32.9	38.6	32.1	30.271	0	0	0.178	0	67.2	20	24.7	62.1	229	1	100	10
3/21/2022	5:50 PM	39.2	39.4	39.2	61	26.9	9	NW	1.5	12	NW	33.1	38.4	32.3	30.274	0	0	0.179	0	67.2	20	24.7	62.1	228	1	100	10
3/21/2022	6:00 PM	38.9	39.2	38.9	62	27	8	NW	1.33	12	NW	33.2	38.1	32.4	30.274	0	0	0.181	0	67.2	20	24.7	62.1	229	1	100	10
3/21/2022	6:10 PM	38.6	38.9	38.6	63	27.1	8	NW	1.33	13	NW	32.9	37.9	32.2	30.275	0	0	0.183	0	67.2	20	24.7	62.1	229	1	100	10
3/21/2022	6:20 PM	38.2	38.6	38.2	64	27.1	7	NW	1.17	11	NW	33	37.5	32.3	30.278	0	0	0.186	0	67.2	20	24.7	62.1	230	1	100	10
3/21/2022	6:30 PM	38	38.2	38	65	27.3	7	NW	1.17	10	NNW	32.7	37.3	32	30.279	0	0	0.188	0	67.2	20	24.7	62.1	233	1	100	10
3/21/2022	6:40 PM	37.7	38	37.7	65	27	8	NNW	1.33	11	NNW	31.8	37	31.1	30.279	0	0	0.19	0	67.2	20	24.7	62.1	232	1	100	10
3/21/2022	6:50 PM	37.3	37.7	37.3	66	27	7	NNW	1.17	11	NW	31.9	36.6	31.2	30.285	0	0	0.192	0	67.2	20	24.7	62.1	232	1	100	10
3/21/2022	7:00 PM	37.2	37.3	37.2	67	27.2	7	NNW	1.17	9	NNW	31.8	36.5	31.1	30.293	0	0	0.193	0	67.2	20	24.7	62.1	235	1	100	10
3/21/2022	7:10 PM	36.8	37.2	36.8	67	26.9	6	NNW	1	8	N	31.9	36.1	31.2	30.291	0	0	0.196	0	67.2	20	24.7	62.1	234	1	100	10
3/21/2022	7:20 PM	36.6	36.8	36.6	68	27	7	N	1.17	8	NNW	31	36	30.4	30.293	0	0	0.197	0	67.2	20	24.7	62.1	234	1	100	10
3/21/2022	7:30 PM	36.5	36.6	36.5	69	27.3	7	N	1.17	10	N	30.9	35.9	30.3	30.294	0	0	0.198	0	67.2	20	24.7	62.1	233	1	100	10
3/21/2022	7:40 PM	36.5	36.5	36.5	69	27.3	7	NNW	1.17	9	NNW	30.9	35.9	30.3	30.296	0	0	0.198	0	67.2	20	24.7	62.1	232	1	100	10
3/21/2022	7:50 PM	36.2	36.5	36.2	70	27.4	7	N	1.17	9	N	30.6	35.6	30	30.301	0	0	0.2	0	67.2	20	24.7	62.1	233	1	100	10
3/21/2022	8:00 PM	35.9	36.2	35.9	71	27.4	6	N	1	7	N	30.9	35.3	30.3	30.303	0	0	0.202	0	67.2	20	24.7	62.1	234	1	100	10
3/21/2022	8:10 PM	35.7	36	35.7	72	27.6	6	N	1	9	N	30.6	35.2	30.1	30.303	0	0	0.203	0	67.2	20	24.7	62.1	234	1	100	10
3/21/2022	8:20 PM	35.4	35.7	35.4	73	27.6	7	N	1.17	8	NNW	29.6	34.9	29.1	30.304	0	0	0.206	0	67.2	20	24.7	62.1	233	1	100	10
3/21/2022	8:30 PM	35.2	35.4	35.2	74	27.7	6	N	1																		

On-Site Meteorological Data

Date	Time	Temp Out	Hi Temp	Low Temp	Out Hum	Dew Pt.	Wind Speed	Wind Dir	Wind Run	Hi Speed	Hi Dir	Wind Chill	Heat Index	THW Index	Bar	Rain Rain	Heat Rate	Cool D-D	In Temp	In Hum	In Dew	In Heat	Wind Samp	Wind Tx	ISS Receipt	Arc. Int.	
3/21/2022	9:00 PM	34.7	34.9	34.6	76	27.9	5	N	0.83	6	N	30.2	34.3	29.8	30.308	0	0	0.21	0	67.2	20	24.7	62.1	229	1	100	10
3/21/2022	9:10 PM	34.5	34.6	34.5	77	28	4	N	0.67	6	N	31	34.1	30.6	30.31	0	0	0.212	0	67.2	20	24.7	62.1	228	1	100	10
3/21/2022	9:20 PM	34.1	34.5	34.1	77	27.6	4	N	0.67	5	N	30.5	33.6	30	30.308	0	0	0.215	0	67.2	20	24.7	62.1	227	1	99.6	10
3/21/2022	9:30 PM	34	34.1	33.9	78	27.9	3	N	0.5	5	N	31.6	33.6	31.2	30.308	0	0	0.215	0	67.2	20	24.7	62.1	228	1	100	10
3/21/2022	9:40 PM	34	34	34	79	28.2	2	N	0.33	4	N	33.2	33.6	32.8	30.308	0	0	0.215	0	67.2	20	24.7	62.1	231	1	100	10
3/21/2022	9:50 PM	33.6	34	33.6	80	28.1	2	N	0.33	3	N	32.7	33.2	32.3	30.313	0	0	0.218	0	67.1	20	24.6	62	234	1	100	10
3/21/2022	10:00 PM	33.5	33.6	33.5	80	28	3	N	0.5	4	N	31	33.2	30.7	30.316	0	0	0.219	0	67.2	20	24.7	62.1	234	1	100	10
3/21/2022	10:10 PM	33.7	33.7	33.5	80	28.2	4	N	0.67	4	N	30	33.3	29.6	30.317	0	0	0.217	0	67.1	20	24.6	62	232	1	100	10
3/21/2022	10:20 PM	33.5	33.7	33.4	80	28	4	WSW	0.67	5	WNW	29.8	33.2	29.5	30.321	0	0	0.219	0	67.2	20	24.7	62.1	234	1	100	10
3/21/2022	10:30 PM	33.2	33.5	33.2	81	28	4	WSW	0.67	5	WSW	29.5	32.9	29.2	30.324	0	0	0.221	0	67.1	20	24.6	62	235	1	100	10
3/21/2022	10:40 PM	33.4	33.4	33.2	81	28.2	2	WSW	0.33	4	WSW	32.5	33.1	32.2	30.329	0	0	0.219	0	67.2	19	23.5	62.1	234	1	100	10
3/21/2022	10:50 PM	33.5	33.6	33.4	80	28	3	WSW	0.5	4	WSW	31	33.2	30.7	30.331	0	0	0.219	0	67.2	19	23.5	62.1	234	1	100	10
3/21/2022	11:00 PM	33.2	33.5	33.2	80	27.7	2	WSW	0.33	4	WSW	32.3	32.9	32	30.33	0	0	0.221	0	67.2	19	23.5	62.1	227	1	99.6	10
3/21/2022	11:10 PM	32.6	33.3	32.6	81	27.4	1	WSW	0.17	3	WSW	32.6	32.3	32.3	30.327	0	0	0.225	0	67.2	19	23.5	62.1	228	1	100	10
3/21/2022	11:20 PM	31.7	32.5	31.7	83	27.1	3	WSW	0.5	4	WSW	29	31.5	28.8	30.324	0	0	0.231	0	67.4	19	23.7	62.3	228	1	100	10
3/21/2022	11:30 PM	31.8	31.8	31.7	84	27.5	4	N	0.67	6	N	27.8	31.6	27.6	30.328	0	0	0.231	0	67.4	19	23.7	62.3	233	1	100	10
3/21/2022	11:40 PM	31.6	31.8	31.6	84	27.3	3	NNE	0.5	6	NNE	28.9	31.4	28.7	30.329	0	0	0.232	0	67.4	19	23.7	62.3	235	1	100	10
3/21/2022	11:50 PM	31.7	31.7	31.5	85	27.7	4	N	0.67	6	NNE	27.7	31.5	27.5	30.335	0	0	0.231	0	67.4	19	23.7	62.3	233	1	100	10
3/22/2022	12:00 AM	31.4	31.7	31.4	85	27.4	5	N	0.83	7	N	26.4	31.2	26.2	30.338	0	0	0.233	0	67.4	19	23.7	62.3	233	1	100	10
3/22/2022	12:10 AM	31.9	31.9	31.3	80	26.4	6	N	1	7	N	26.1	31.6	25.8	30.341	0	0	0.23	0	67.4	19	23.7	62.3	234	1	100	10
3/22/2022	12:20 AM	32.5	32.5	31.9	76	25.8	5	NNE	0.83	8	NNE	27.7	32.1	27.3	30.342	0	0	0.226	0	67.4	19	23.7	62.3	233	1	100	10
3/22/2022	12:30 AM	32	32.4	32	77	25.6	5	NNE	0.83	6	NNE	27.1	31.6	26.7	30.344	0	0	0.229	0	67.4	19	23.7	62.3	234	1	100	10
3/22/2022	12:40 AM	32.3	32.3	32	73	24.6	5	NNE	0.83	6	NNE	27.4	31.9	27	30.345	0	0	0.227	0	67.4	19	23.7	62.3	231	1	100	10
3/22/2022	12:50 AM	32.2	32.4	32.1	75	25.2	5	NNE	0.83	7	NNE	27.3	31.8	26.9	30.347	0	0	0.228	0	67.4	19	23.7	62.3	228	1	100	10
3/22/2022	1:00 AM	32	32.1	31.9	76	25.3	5	N	0.83	7	N	27.1	31.6	26.7	30.35	0	0	0.229	0	67.6	19	23.8	62.5	228	1	100	10
3/22/2022	1:10 AM	32.2	32.2	32	75	25.2	4	N	0.67	6	N	28.3	31.8	27.9	30.352	0	0	0.228	0	67.4	19	23.7	62.3	228	1	100	10
3/22/2022	1:20 AM	32	32.2	32	76	25.3	5	N	0.83	7	N	27.1	31.6	26.7	30.354	0	0	0.229	0	67.4	19	23.7	62.3	229	1	100	10
3/22/2022	1:30 AM	32	32	31.8	77	25.6	6	NNE	1	9	NNE	26.2	31.6	25.8	30.354	0	0	0.229	0	67.4	19	23.7	62.3	234	1	100	10
3/22/2022	1:40 AM	32.9	32.9	32	74	25.5	5	NNE	0.83	8	NNE	28.1	32.5	27.7	30.362	0	0	0.223	0	67.4	19	23.7	62.3	234	1	100	10
3/22/2022	1:50 AM	33.7	33.7	32.9	70	25	6	NNE	1	9	NNE	28.3	33.2	27.8	30.367	0	0	0.217	0	67.4	19	23.7	62.3	234	1	100	10
3/22/2022	2:00 AM	34.2	34.2	33.7	63	22.9	8	NNE	1.33	14	NNE	27.5	33.6	26.9	30.369	0	0	0.214	0	67.4	19	23.7	62.3	234	1	100	10
3/22/2022	2:10 AM	34.6	34.6	34.2	61	22.5	8	NNE	1.33	12	NNE	28	33.9	27.3	30.373	0	0	0.211	0	67.4	19	23.7	62.3	232	1	100	10
3/22/2022	2:20 AM	35	35	34.6	57	21.3	7	NE	1.17	9	NE	29.1	34.2	28.3	30.378	0	0	0.208	0	67.2	19	23.5	62.1	234	1	100	10
3/22/2022	2:30 AM	35.3	35.4	35	52	19.4	8	NNE	1.33	12	NE	28.9	34.4	28	30.38	0	0	0.206	0	67.2	19	23.5	62.1	234	1	100	10
3/22/2022	2:40 AM	35.8	35.8	35.3	54	20.8	7	NNE	1.17	11	N	30.1	34.9	29.2	30.386	0	0	0.203	0	67.1	19	23.4	61.9	234	1	100	10
3/22/2022	2:50 AM	36	36	35.8	52	20.1	8	N	1.33	13	NW	29.7	35	28.7	30.384	0	0	0.201	0	67.1	18	22.1	61.9	233	1	100	10
3/22/2022	3:00 AM	35.9	36	35.9	51	19.5	10	N	1.67	14	N	28.6	34.9	27.6	30.388	0	0	0.202	0	67.2	18	22.2	62	234	1	100	10
3/22/2022	3:10 AM	36.3	36.4	35.9	54	21.2	10	N	1.67	14	N	29.1	35.4	28.2	30.39	0	0	0.199	0	67.4	18	22.4	62.2	234	1	100	10
3/22/2022	3:20 AM	36.8	36.8	36.4	55	22.1	8	NNE	1.33	13	NNE	30.7	35.9	29.8	30.388	0	0	0.196	0	67.6	18	22.5	62.4	233	1	100	10
3/22/2022	3:30 AM	37.3	37.4	36.8	55	22.6	8	NW	1.33	13	NNW	31.3	36.4	30.4	30.392	0	0	0.192	0	67.7	19	23.9	62.6	234	1	100	10
3/22/2022	3:40 AM	37.1	37.4	37.1	56	22.8	9	N	1.5	14	N	30.5	36.2	29.6	30.397	0	0	0.194	0	67.7	18	22.6	62.6	233	1	100	10
3/22/2022	3:50 AM	37.6	37.6	37.1	55	22.9	9	NNW	1.5	13	NNE	31.1	36.7	30.2	30.387	0	0	0.19	0	67.6	18	22.5	62.4	233	1	100	10
3/22/2022	4:00 AM	38	38	37.6	54	22.8	9	N	1.5	15	NNW	31.6	37.1	30.7	30.39	0	0	0.188	0	67.6	18	22.5	62.4	232	1	100	10
3/22/2022	4:10 AM	38.8	38.8	38	52	22.7	7	NW	1.17	11	NNW	33.7	37.8	32.7	30.393	0	0	0.182	0	67.6	19	23.8	62.5	233	1	100	10
3/22/2022	4:20 AM	39.2	39.2	38.8	50	22.1	8	NNW	1.33	13	NW	33.6	38.2	32.6	30.388	0	0	0.179	0	67.6	19	23.8	62.5	234	1	100	10
3/22/2022	4:30 AM	38.9	39.2	38.7	48	20.9	9	NW	1.5	16	NNW	32.7	37.8	31.6	30.387	0	0	0.181	0	67.6	19	23.8	62.5	234	1	100	10
3/22/2022	4:40 AM	39.2	39.2	38.9	45	19.6	8	NNW	1.33	13	NNW	33.6	38	32.4	30.386	0	0	0.179	0	67.6	19	23.8	62.5	235	1	100	10
3/22/2022	4:50 AM	39.8	39.8	39.2	45	20.2	7	NNE	1.17	11	NE	34.9	38.6	33.7	30.388	0	0	0.175	0	67.6	19	23.8	62.5	233	1	100	10
3/22/2022	5:00 AM	39.6	39.8	39.5	44	19.5	8	N	1.33	15	N	34.1	38.4	32.9	30.384	0	0	0.176	0	67.7	19	23.9	62.6	232	1	100	10
3/22/2022	5:10 AM	39.7	39.9	39.5	46	20.6	9	N	1.5	16	N	33.7	38.5	32.5	30.385	0	0	0.176	0	67.9	19	24.1	62.9	233	1	100	10
3/22/2022	5:20 AM	39.9	39.9	39.6	47	21.3	8	N	1.33	13	NNW	34.5	38.7	33.3	30.386	0	0	0.174	0	67.7	19	23.9	62.6	234	1	100	10
3/22/2022	5:30 AM	39.9	40.1	39.8	47	21.3	9	NNE	1.5	14	NNE	34	38.7	32.8	30.38												

On-Site Meteorological Data

Date	Time	Temp Out	Hi Temp	Low Temp	Out Hum	Dew Pt.	Wind Speed	Wind Dir	Wind Run	Hi Speed	Hi Dir	Wind Chill	Heat Index	THW Index	Bar	Rain	Rain Rate	Heat D-D	Cool D-D	In Temp	In Hum	In Dew	In Heat	Wind Samp	Wind Tx	ISS Receipt	Arc. Int.
3/22/2022	6:00 AM	41.3	41.5	40.9	44	21	10	N	1.67	15	NNE	35.2	40.1	34	30.379	0	0	0.165	0	67.4	19	23.7	62.3	228	1	100	10
3/22/2022	6:10 AM	41.2	41.3	40.9	45	21.4	6	NNW	1	13	NNW	37.1	40	35.9	30.378	0	0	0.165	0	67.4	19	23.7	62.3	228	1	100	10
3/22/2022	6:20 AM	41.4	41.5	41.2	44	21.1	9	N	1.5	13	NNW	35.8	40.2	34.6	30.376	0	0	0.164	0	67.2	19	23.5	62.1	227	1	99.6	10
3/22/2022	6:30 AM	42.1	42.2	41.4	40	19.5	7	N	1.17	13	N	37.6	40.7	36.2	30.374	0	0	0.159	0	67.4	19	23.7	62.3	228	1	100	10
3/22/2022	6:40 AM	42.3	42.3	42	39	19.1	7	NW	1.17	13	NNW	37.9	40.9	36.5	30.376	0	0	0.158	0	67.4	19	23.7	62.3	227	1	99.6	10
3/22/2022	6:50 AM	42.6	42.6	42.3	38	18.7	7	NW	1.17	13	NNW	38.3	41.1	36.8	30.375	0	0	0.156	0	67.4	19	23.7	62.3	230	1	100	10
3/22/2022	7:00 AM	43.1	43.1	42.6	33	15.9	7	WNW	1.17	11	WNW	38.9	41.5	37.3	30.374	0	0	0.152	0	67.4	19	23.7	62.3	234	1	100	10
3/22/2022	7:10 AM	43.4	43.4	43.1	33	16.2	7	NNW	1.17	13	NNW	39.3	41.8	37.7	30.374	0	0	0.15	0	67.4	19	23.7	62.3	234	1	100	10
3/22/2022	7:20 AM	43.6	43.7	43.5	33	16.3	7	NNE	1.17	13	NW	39.5	42	37.9	30.369	0	0	0.149	0	67.2	19	23.5	62.1	232	1	100	10
3/22/2022	7:30 AM	43.5	43.6	43.4	35	17.6	7	NNW	1.17	13	N	39.4	41.9	37.8	30.367	0	0	0.149	0	67.2	19	23.5	62.1	232	1	100	10
3/22/2022	7:40 AM	43.3	43.7	43.3	31	14.6	8	NNE	1.33	18	NE	38.6	41.6	36.9	30.365	0	0	0.151	0	67.2	18	22.2	62	234	1	100	10
3/22/2022	7:50 AM	43.4	43.4	43.2	33	16.2	8	NE	1.33	14	NNE	38.7	41.8	37.1	30.362	0	0	0.15	0	67.2	18	22.2	62	234	1	100	10
3/22/2022	8:00 AM	43.6	43.9	43.4	35	17.7	7	N	1.17	14	NNE	39.5	42	37.9	30.356	0	0	0.149	0	67.2	18	22.2	62	234	1	100	10
3/22/2022	8:10 AM	43.8	44.1	43.7	37	19.2	7	NNE	1.17	11	NNE	39.8	42.3	38.3	30.354	0	0	0.147	0	67.2	18	22.2	62	235	1	100	10
3/22/2022	8:20 AM	43.8	43.8	43.7	38	19.8	5	N	0.83	11	N	41	42.3	39.5	30.346	0	0	0.147	0	67.2	18	22.2	62	234	1	100	10
3/22/2022	8:30 AM	43.9	43.9	43.7	38	19.9	7	N	1.17	10	NNW	39.9	42.4	38.4	30.344	0	0	0.147	0	67.4	18	22.4	62.2	234	1	100	10
3/22/2022	8:40 AM	43.3	43.9	43.3	38	19.4	9	N	1.5	12	NE	38	41.8	36.5	30.34	0	0	0.151	0	67.4	19	23.7	62.3	234	1	100	10
3/22/2022	8:50 AM	43	43.3	43	38	19.1	8	N	1.33	13	N	38.2	41.5	36.7	30.336	0	0	0.153	0	67.6	19	23.8	62.5	234	1	100	10
3/22/2022	9:00 AM	43.3	43.3	43	39	20	7	NNE	1.17	12	NE	39.2	41.9	37.8	30.337	0	0	0.151	0	67.7	19	23.9	62.6	233	1	100	10
3/22/2022	9:10 AM	43.3	43.6	43.3	40	20.6	7	NE	1.17	11	N	39.2	41.9	37.8	30.335	0	0	0.151	0	67.7	19	23.9	62.6	234	1	100	10
3/22/2022	9:20 AM	42.9	43.3	42.9	40	20.2	7	NNE	1.17	11	NE	38.7	41.5	37.3	30.332	0	0	0.153	0	67.6	19	23.8	62.5	235	1	100	10
3/22/2022	9:30 AM	42.7	43	42.7	41	20.6	9	NNE	1.5	13	NNE	37.3	41.3	35.9	30.326	0	0	0.155	0	67.4	18	22.4	62.2	234	1	100	10
3/22/2022	9:40 AM	42.4	42.7	42.4	41	20.3	10	NNE	1.67	13	NE	36.4	41	35	30.322	0	0	0.157	0	67.2	18	22.2	62	234	1	100	10
3/22/2022	9:50 AM	42.2	42.5	42.2	39	19	10	NNE	1.67	14	NE	36.2	40.8	34.8	30.323	0	0	0.158	0	67.2	18	22.2	62	234	1	100	10
3/22/2022	10:00 AM	42.6	42.6	42.2	41	20.5	8	NNE	1.33	11	NNE	37.7	41.2	36.3	30.32	0	0	0.156	0	67.2	18	22.2	62	233	1	100	10
3/22/2022	10:10 AM	42.5	42.7	42.5	39	19.3	7	NNE	1.17	11	NNE	38.2	41.1	36.8	30.324	0	0	0.156	0	67.2	18	22.2	62	226	1	99.1	10
3/22/2022	10:20 AM	42.1	42.5	42.1	39	18.9	8	NNE	1.33	11	NE	37.1	40.7	35.7	30.323	0	0	0.159	0	67.2	18	22.2	62	228	1	100	10
3/22/2022	10:30 AM	41.8	42	41.8	43	20.9	8	NNE	1.33	11	NE	36.8	40.5	35.5	30.324	0	0	0.161	0	67.2	18	22.2	62	228	1	100	10
3/22/2022	10:40 AM	41.6	41.8	41.6	46	22.3	7	NNE	1.17	10	NNE	37	40.4	35.8	30.321	0	0	0.163	0	67.1	18	22.1	61.9	226	1	99.1	10
3/22/2022	10:50 AM	41.7	41.7	41.6	44	21.4	6	NE	1	9	NE	37.7	40.5	36.5	30.323	0	0	0.162	0	67.1	18	22.1	61.9	229	1	100	10
3/22/2022	11:00 AM	41.5	41.7	41.5	46	22.2	6	NE	1	10	NE	37.5	40.3	36.3	30.318	0	0	0.163	0	67.1	18	22.1	61.9	228	1	100	10
3/22/2022	11:10 AM	40.9	41.5	40.9	46	21.7	8	NE	1.33	10	NE	35.7	39.7	34.5	30.321	0	0	0.167	0	67.1	18	22.1	61.9	227	1	99.6	10
3/22/2022	11:20 AM	40.6	40.9	40.6	47	21.9	7	NNE	1.17	10	NE	35.8	39.4	34.6	30.322	0	0	0.169	0	67.1	18	22.1	61.9	229	1	100	10
3/22/2022	11:30 AM	40.5	40.7	40.5	47	21.8	7	ENE	1.17	9	ENE	35.7	39.3	34.5	30.327	0	0	0.17	0	67.1	18	22.1	61.9	229	1	100	10
3/22/2022	11:40 AM	40.2	40.5	40.2	46	21	7	NE	1.17	9	NE	35.3	39	34.1	30.331	0	0	0.172	0	67.1	18	22.1	61.9	227	1	99.6	10
3/22/2022	11:50 AM	39.9	40.2	39.9	47	21.3	6	ENE	1	9	NE	35.6	38.7	34.4	30.338	0	0	0.174	0	67.1	18	22.1	61.9	225	1	98.7	10
3/22/2022	12:00 PM	39.8	39.9	39.7	45	20.2	6	NE	1	8	NE	35.5	38.6	34.3	30.345	0	0	0.175	0	67.1	18	22.1	61.9	228	1	100	10
3/22/2022	12:10 PM	39.5	39.8	39.5	47	20.9	6	NE	1	8	NNE	35.2	38.4	34.1	30.341	0	0	0.177	0	66.9	18	22	61.6	228	1	100	10
3/22/2022	12:20 PM	39.2	39.5	39.2	47	20.6	6	ENE	1	8	ENE	34.8	38.1	33.7	30.338	0	0	0.179	0	66.9	18	22	61.6	226	1	99.1	10
3/22/2022	12:30 PM	39	39.2	39	46	19.9	6	NE	1	8	NE	34.6	37.8	33.4	30.33	0	0	0.181	0	67.1	18	22.1	61.9	229	1	100	10
3/22/2022	12:40 PM	38.7	39	38.7	46	19.7	7	ENE	1.17	9	NE	33.6	37.6	32.5	30.326	0	0	0.183	0	66.9	18	22	61.6	228	1	100	10
3/22/2022	12:50 PM	38.5	38.7	38.5	45	19	6	NE	1	8	NE	34	37.3	32.8	30.327	0	0	0.184	0	67.1	18	22.1	61.9	228	1	100	10
3/22/2022	1:00 PM	38	38.5	38	47	19.5	6	ENE	1	9	ENE	33.4	36.9	32.3	30.324	0	0	0.188	0	67.1	18	22.1	61.9	204	1	89.5	10
3/22/2022	1:10 PM	37.8	38	37.8	47	19.3	6	ENE	1	8	E	33.1	36.7	32	30.325	0	0	0.189	0	67.1	18	22.1	61.9	231	1	100	10
3/22/2022	1:20 PM	37.5	37.8	37.5	48	19.6	6	E	1	7	ENE	32.8	36.5	31.8	30.327	0	0	0.191	0	66.9	18	22	61.6	233	1	100	10
3/22/2022	1:30 PM	37.2	37.5	37.2	48	19.3	5	ENE	0.83	6	ENE	33.2	36.2	32.2	30.332	0	0	0.193	0	67.1	18	22.1	61.9	232	1	100	10
3/22/2022	1:40 PM	37.1	37.2	37.1	48	19.2	5	E	0.83	7	ENE	33.1	36.1	32.1	30.34	0	0	0.194	0	66.9	18	22	61.6	231	1	100	10
3/22/2022	1:50 PM	36.9	37.1	36.9	49	19.5	5	E	0.83	6	ENE	32.8	35.9	31.8	30.339	0	0	0.195	0	67.1	18	22.1	61.9	234	1	100	10
3/22/2022	2:00 PM	36.7	36.9	36.7	52	20.7	4	E	0.67	6	E	33.5	35.7	32.5	30.336	0	0	0.197	0	67.1	18	22.1	61.9	233	1	100	10
3/22/2022	2:10 PM	36.7	36.7	36.7	51	20.3	5	E	0.83	7	E	32.6	35.7	31.6	30.337	0	0	0.197	0	66.9	18	22	61.6	233	1	100	10
3/22/2022	2:20 PM	36.8	36.8	36.7	52	20.8	6	E	1	7	E	31.9	35.8	30.9	30.339	0	0	0.196	0	67.1	18	22.1	61.9	234	1	100	10
3/22/2022	2:30 PM	36.8	36.8	36.8	53	21.3	5	E	0.83	6	E	32.7	35.9														

On-Site Meteorological Data

Date	Time	Temp Out	Hi Temp	Low Temp	Out Hum	Dew Pt.	Wind Speed	Wind Dir	Wind Run	Hi Speed	Hi Dir	Wind Chill	Heat Index	THW Index	Bar	Rain	Rain Rate	Heat D-D	Cool D-D	In Temp	In Hum	In Dew	In Heat	Wind Samp	Wind Tx	ISS Receipt	Arc. Int.
3/22/2022	3:00 PM	36.9	36.9	36.8	55	22.2	6	SSE	1	7	SE	32.1	36	31.2	30.348	0	0	0.195	0	67.1	18	22.1	61.9	233	1	100	10
3/22/2022	3:10 PM	36.8	36.9	36.8	55	22.1	6	SSE	1	8	SSE	31.9	35.9	31	30.349	0	0	0.196	0	67.1	18	22.1	61.9	233	1	100	10
3/22/2022	3:20 PM	36.9	36.9	36.8	54	21.8	7	SSE	1.17	8	SSE	31.4	36	30.5	30.346	0	0	0.195	0	67.1	18	22.1	61.9	230	1	100	10
3/22/2022	3:30 PM	37	37	36.9	56	22.7	6	SSE	1	8	SSE	32.2	36.1	31.3	30.343	0	0	0.194	0	66.9	18	22	61.6	234	1	100	10
3/22/2022	3:40 PM	36.7	37	36.7	57	22.9	5	SE	0.83	7	SE	32.6	35.8	31.7	30.341	0	0	0.197	0	67.1	18	22.1	61.9	234	1	100	10
3/22/2022	3:50 PM	36.6	36.7	36.6	55	21.9	6	SE	1	7	SE	31.7	35.7	30.8	30.34	0	0	0.197	0	67.1	18	22.1	61.9	233	1	100	10
3/22/2022	4:00 PM	36.7	36.7	36.6	56	22.5	6	SSE	1	9	SE	31.8	35.8	30.9	30.343	0	0	0.197	0	67.1	18	22.1	61.9	234	1	100	10
3/22/2022	4:10 PM	36.4	36.7	36.3	56	22.2	6	SSE	1	8	SSE	31.5	35.5	30.6	30.345	0	0	0.199	0	67.1	17	20.8	61.8	235	1	100	10
3/22/2022	4:20 PM	36.5	36.5	36.3	56	22.3	7	SSE	1.17	8	SSE	30.9	35.6	30	30.344	0	0	0.198	0	67.1	17	20.8	61.8	233	1	100	10
3/22/2022	4:30 PM	36.5	36.5	36.5	57	22.7	7	SSE	1.17	8	SE	30.9	35.6	30	30.336	0	0	0.198	0	67.1	17	20.8	61.8	227	1	99.6	10
3/22/2022	4:40 PM	36.4	36.5	36.3	57	22.6	7	SSE	1.17	8	SSE	30.8	35.5	29.9	30.332	0	0	0.199	0	67.1	17	20.8	61.8	228	1	100	10
3/22/2022	4:50 PM	36.2	36.4	36.2	58	22.8	7	SE	1.17	9	SE	30.6	35.4	29.8	30.332	0	0	0.2	0	67.1	17	20.8	61.8	228	1	100	10
3/22/2022	5:00 PM	36	36.2	36	57	22.2	8	SSE	1.33	10	SSE	29.7	35.1	28.8	30.335	0	0	0.201	0	67.1	17	20.8	61.8	227	1	99.6	10
3/22/2022	5:10 PM	35.8	36	35.8	58	22.5	7	SSE	1.17	9	SSE	30.1	35	29.3	30.334	0	0	0.203	0	67.1	17	20.8	61.8	227	1	99.6	10
3/22/2022	5:20 PM	35.6	35.8	35.6	58	22.3	7	SSE	1.17	9	SSE	29.8	34.8	29	30.334	0	0	0.204	0	67.1	17	20.8	61.8	228	1	100	10
3/22/2022	5:30 PM	35.4	35.6	35.4	58	22.1	7	SSE	1.17	8	SSE	29.6	34.6	28.8	30.326	0	0	0.206	0	67.1	17	20.8	61.8	228	1	100	10
3/22/2022	5:40 PM	35.4	35.4	35.3	58	22.1	7	SSE	1.17	9	SSE	29.6	34.6	28.8	30.328	0	0	0.206	0	67.1	17	20.8	61.8	232	1	100	10
3/22/2022	5:50 PM	35.2	35.4	35.2	57	21.5	7	SSE	1.17	8	SSE	29.4	34.4	28.6	30.328	0	0	0.207	0	67.1	17	20.8	61.8	233	1	100	10
3/22/2022	6:00 PM	34.8	35.2	34.8	58	21.5	7	SSE	1.17	8	SSE	28.9	34.1	28.2	30.327	0	0	0.21	0	67.1	17	20.8	61.8	234	1	100	10
3/22/2022	6:10 PM	34.8	34.8	34.7	58	21.5	7	SSE	1.17	9	SSE	28.9	34.1	28.2	30.323	0	0	0.21	0	67.1	17	20.8	61.8	232	1	100	10
3/22/2022	6:20 PM	34.8	34.9	34.7	59	21.9	7	SSE	1.17	9	SSE	28.9	34.1	28.2	30.324	0	0	0.21	0	67.1	17	20.8	61.8	234	1	100	10
3/22/2022	6:30 PM	34.8	34.9	34.7	59	21.9	7	SE	1.17	8	SE	28.9	34.1	28.2	30.321	0	0	0.21	0	67.1	17	20.8	61.8	233	1	100	10
3/22/2022	6:40 PM	34.5	34.8	34.5	60	22	6	ESE	1	9	SE	29.2	33.8	28.5	30.317	0	0	0.212	0	67.1	17	20.8	61.8	233	1	100	10
3/22/2022	6:50 PM	33.7	34.5	33.7	59	20.9	7	E	1.17	8	E	27.5	33	26.8	30.317	0	0	0.217	0	67.1	17	20.8	61.8	233	1	100	10
3/22/2022	7:00 PM	34.1	34.1	33.6	58	20.9	7	E	1.17	10	E	28	33.4	27.3	30.323	0	0	0.215	0	67.1	17	20.8	61.8	231	1	100	10
3/22/2022	7:10 PM	34.4	34.4	34.1	58	21.1	7	E	1.17	10	E	28.4	33.7	27.7	30.32	0	0	0.212	0	67.1	17	20.8	61.8	232	1	100	10
3/22/2022	7:20 PM	34.7	34.7	34.4	59	21.8	6	ESE	1	9	E	29.4	34	28.7	30.322	0	0	0.21	0	67.1	17	20.8	61.8	234	1	100	10
3/22/2022	7:30 PM	34.4	34.7	34.4	60	21.9	8	S	1.33	11	S	27.8	33.7	27.1	30.327	0	0	0.212	0	67.1	17	20.8	61.8	235	1	100	10
3/22/2022	7:40 PM	34.6	34.6	34.3	57	20.9	8	S	1.33	12	S	28	33.8	27.2	30.329	0	0	0.211	0	67.1	17	20.8	61.8	227	1	99.6	10
3/22/2022	7:50 PM	34.8	34.8	34.6	58	21.5	7	SSE	1.17	10	SSE	28.9	34.1	28.2	30.331	0	0	0.21	0	67.1	17	20.8	61.8	229	1	100	10
3/22/2022	8:00 PM	34.7	34.8	34.7	59	21.8	7	SSE	1.17	9	SSE	28.8	34	28.1	30.326	0	0	0.21	0	67.1	17	20.8	61.8	227	1	99.6	10
3/22/2022	8:10 PM	34.8	34.9	34.7	58	21.5	7	SSE	1.17	9	SSE	28.9	34.1	28.2	30.328	0	0	0.21	0	67.1	17	20.8	61.8	229	1	100	10
3/22/2022	8:20 PM	35	35	34.8	59	22.1	7	SSE	1.17	9	SSE	29.1	34.3	28.4	30.331	0	0	0.208	0	67.1	17	20.8	61.8	228	1	100	10
3/22/2022	8:30 PM	35.2	35.2	35	59	22.3	6	SSE	1	9	SSE	30	34.5	29.3	30.331	0	0	0.207	0	67.1	17	20.8	61.8	230	1	100	10
3/22/2022	8:40 PM	35.3	35.3	35.1	58	22	7	SSE	1.17	9	SSE	29.5	34.5	28.7	30.326	0	0	0.206	0	67.1	17	20.8	61.8	233	1	100	10
3/22/2022	8:50 PM	35.3	35.3	35.3	61	23.2	6	SE	1	7	SE	30.2	34.6	29.5	30.326	0	0	0.206	0	67.1	17	20.8	61.8	231	1	100	10
3/22/2022	9:00 PM	35.2	35.3	35.2	61	23.1	6	SE	1	8	SE	30	34.5	29.3	30.323	0	0	0.207	0	67.1	17	20.8	61.8	234	1	100	10
3/22/2022	9:10 PM	35.3	35.3	35.2	59	22.4	6	SE	1	9	SE	30.2	34.5	29.4	30.323	0	0	0.206	0	67.1	17	20.8	61.8	234	1	100	10
3/22/2022	9:20 PM	35.3	35.3	35.2	60	22.8	6	ESE	1	8	ESE	30.2	34.6	29.5	30.318	0	0	0.206	0	67.1	17	20.8	61.8	232	1	100	10
3/22/2022	9:30 PM	35.3	35.3	35.2	60	22.8	6	SE	1	9	SE	30.2	34.6	29.5	30.317	0	0	0.206	0	67.1	17	20.8	61.8	234	1	100	10
3/22/2022	9:40 PM	35.3	35.4	35.2	61	23.2	5	SE	0.83	8	SE	31	34.6	30.3	30.318	0	0	0.206	0	67.1	17	20.8	61.8	232	1	100	10
3/22/2022	9:50 PM	35.3	35.3	35.2	61	23.2	6	SE	1	9	SE	30.2	34.6	29.5	30.317	0	0	0.206	0	67.1	17	20.8	61.8	234	1	100	10
3/22/2022	10:00 PM	35.2	35.3	35.2	62	23.5	6	SE	1	9	SE	30	34.5	29.3	30.314	0	0	0.207	0	67.1	17	20.8	61.8	231	1	100	10
3/22/2022	10:10 PM	35.1	35.2	35.1	62	23.4	7	SE	1.17	9	SE	29.2	34.4	28.5	30.306	0	0	0.208	0	67.1	17	20.8	61.8	234	1	100	10
3/22/2022	10:20 PM	35.1	35.2	35.1	63	23.8	6	SE	1	8	SE	29.9	34.5	29.3	30.302	0	0	0.208	0	67.2	17	20.9	61.9	234	1	100	10
3/22/2022	10:30 PM	35	35.1	35	63	23.7	6	ESE	1	8	ESE	29.8	34.4	29.2	30.293	0	0	0.208	0	67.1	17	20.8	61.8	234	1	100	10
3/22/2022	10:40 PM	35.1	35.1	35	62	23.4	6	ESE	1	9	ESE	29.9	34.4	29.2	30.287	0	0	0.208	0	67.2	17	20.9	61.9	234	1	100	10
3/22/2022	10:50 PM	35.2	35.2	35.1	63	23.9	7	ESE	1.17	10	E	29.4	34.5	28.7	30.287	0	0	0.207	0	67.1	17	20.8	61.8	233	1	100	10
3/22/2022	11:00 PM	35.2	35.2	35.1	63	23.9	6	ESE	1	8	ESE	30	34.5	29.3	30.287	0	0	0.207	0	67.2	17	20.9	61.9	232	1	100	10
3/22/2022	11:10 PM	35.3	35.3	35.1	64	24.3	6	ESE	1	8	ESE	30.2	34.7	29.6	30.285	0	0	0.206	0	67.2	17	20.9	61.9	225	1	98.7	10
3/22/2022	11:20 PM	35.4	35.4	35.3	64	24.4	6	ESE	1	8	ESE	30.3	34.7	29.6	30.28	0	0	0.206	0	67.4	17	21	62.1	227	1	99.6	10
3/22/2022	11:30 PM	35.4	35.4	35.3	63	24	7	ESE	1.17	10	E	29.6	34.7	28.9	30												

On-Site Meteorological Data

Date	Time	Temp Out	Hi Temp	Low Temp	Out Hum	Dew Pt.	Wind Speed	Wind Dir	Wind Run	Hi Speed	Hi Dir	Wind Chill	Heat Index	THW Index	Bar	Rain	Rain Rate	Heat D-D	Cool D-D	In Temp	In Hum	In Dew	In Heat	Wind Samp	Wind Tx	ISS Receipt	Arc. Int.
3/23/2022	12:00 AM	35.6	35.6	35.5	63	24.2	8	ESE	1.33	13	ESE	29.2	34.9	28.5	30.264	0	0	0.204	0	67.4	17	21	62.1	229	1	100	10
3/23/2022	12:10 AM	35.7	35.7	35.6	63	24.3	8	ESE	1.33	11	E	29.4	35	28.7	30.261	0	0	0.203	0	67.4	17	21	62.1	233	1	100	10
3/23/2022	12:20 AM	35.8	35.8	35.6	63	24.4	8	ESE	1.33	11	ESE	29.5	35.1	28.8	30.262	0	0	0.203	0	67.6	17	21.2	62.3	233	1	100	10
3/23/2022	12:30 AM	36	36	35.8	62	24.2	9	ESE	1.5	13	SE	29.2	35.2	28.4	30.268	0	0	0.201	0	67.6	17	21.2	62.3	235	1	100	10
3/23/2022	12:40 AM	36.1	36.1	36	62	24.3	9	SE	1.5	12	SE	29.3	35.3	28.5	30.278	0	0	0.201	0	67.6	17	21.2	62.3	231	1	100	10
3/23/2022	12:50 AM	36.2	36.2	36.1	62	24.4	8	SE	1.33	12	SE	30	35.4	29.2	30.282	0	0	0.2	0	67.6	17	21.2	62.3	233	1	100	10
3/23/2022	1:00 AM	36.3	36.3	36.2	62	24.5	9	SE	1.5	12	ESE	29.5	35.5	28.7	30.284	0	0	0.199	0	67.7	17	21.3	62.5	233	1	100	10
3/23/2022	1:10 AM	36.3	36.3	36.2	62	24.5	7	ESE	1.17	11	ESE	30.7	35.5	29.9	30.283	0	0	0.199	0	67.7	17	21.3	62.5	234	1	100	10
3/23/2022	1:20 AM	36.3	36.4	36.3	65	25.7	8	ESE	1.33	13	ESE	30.1	35.6	29.4	30.282	0	0	0.199	0	67.7	17	21.3	62.5	234	1	100	10
3/23/2022	1:30 AM	36	36.3	36	66	25.7	8	ESE	1.33	12	ESE	29.7	35.3	29	30.28	0	0	0.201	0	67.7	17	21.3	62.5	234	1	100	10
3/23/2022	1:40 AM	35.8	36	35.8	68	26.3	9	SE	1.5	13	SE	28.9	35.2	28.3	30.272	0	0	0.203	0	67.7	17	21.3	62.5	234	1	100	10
3/23/2022	1:50 AM	35.6	35.8	35.6	69	26.4	9	ESE	1.5	12	ESE	28.7	35	28.1	30.265	0	0	0.204	0	67.7	17	21.3	62.5	233	1	100	10
3/23/2022	2:00 AM	35.5	35.6	35.5	71	27	9	SE	1.5	13	SE	28.6	35	28.1	30.259	0	0	0.205	0	67.7	17	21.3	62.5	233	1	100	10
3/23/2022	2:10 AM	35.3	35.5	35.3	73	27.5	10	ESE	1.67	15	ESE	27.8	34.8	27.3	30.25	0	0	0.206	0	67.6	17	21.2	62.3	234	1	100	10
3/23/2022	2:20 AM	35.2	35.3	35.2	75	28.1	11	ESE	1.83	15	E	27.2	34.8	26.8	30.247	0	0	0.207	0	67.4	17	21	62.1	234	1	100	10
3/23/2022	2:30 AM	35.1	35.2	35.1	76	28.3	10	SE	1.67	15	SE	27.6	34.7	27.2	30.243	0	0	0.208	0	67.2	18	22.2	62	234	1	100	10
3/23/2022	2:40 AM	35	35.1	35	78	28.8	10	SE	1.67	16	SE	27.4	34.7	27.1	30.242	0	0	0.208	0	67.4	18	22.4	62.2	231	1	100	10
3/23/2022	2:50 AM	35	35.1	35	79	29.1	11	SE	1.83	16	SSE	27	34.7	26.7	30.241	0	0	0.208	0	67.6	18	22.5	62.4	233	1	100	10
3/23/2022	3:00 AM	35.1	35.1	35	80	29.6	10	SE	1.67	16	SE	27.6	34.8	27.3	30.24	0	0	0.208	0	67.9	18	22.8	62.8	227	1	99.6	10
3/23/2022	3:10 AM	35.2	35.2	35.1	80	29.6	10	ESE	1.67	13	ESE	27.7	34.9	27.4	30.227	0	0	0.207	0	68.1	18	23	63	227	1	99.6	10
3/23/2022	3:20 AM	35.3	35.3	35.2	80	29.7	11	ESE	1.83	15	E	27.4	35	27.1	30.216	0.01	0	0.206	0	68.2	18	23	63.1	227	1	99.6	10
3/23/2022	3:30 AM	35.4	35.4	35.3	79	29.5	12	ESE	2	20	ESE	27.1	35.1	26.8	30.193	0	0	0.206	0	68.2	18	23	63.1	226	1	99.1	10
3/23/2022	3:40 AM	35.4	35.4	35.4	80	29.8	12	E	2	16	E	27.1	35.1	26.8	30.181	0	0	0.206	0	68.1	18	23	63	226	1	99.1	10
3/23/2022	3:50 AM	35.8	35.8	35.5	78	29.6	11	ESE	1.83	18	E	28	35.5	27.7	30.201	0	0	0.203	0	68.2	18	23	63.1	231	1	100	10
3/23/2022	4:00 AM	36.1	36.1	35.9	76	29.3	11	ESE	1.83	16	ESE	28.4	35.7	28	30.189	0	0	0.201	0	68.2	19	24.3	63.2	234	1	100	10
3/23/2022	4:10 AM	36.4	36.4	36	75	29.2	13	ESE	2.17	20	ESE	27.9	36	27.5	30.175	0	0	0.199	0	68.4	19	24.5	63.5	233	1	100	10
3/23/2022	4:20 AM	36.8	36.8	36.4	73	29	13	ESE	2.17	19	ESE	28.4	36.3	27.9	30.174	0	0	0.196	0	68.2	18	23	63.1	234	1	100	10
3/23/2022	4:30 AM	37.1	37.1	36.8	73	29.2	10	ESE	1.67	14	SE	30	36.6	29.5	30.18	0	0	0.194	0	68.2	18	23	63.1	232	1	100	10
3/23/2022	4:40 AM	37.4	37.4	37.1	73	29.5	9	E	1.5	14	E	30.9	36.9	30.4	30.177	0	0	0.192	0	68.1	18	23	63	234	1	100	10
3/23/2022	4:50 AM	37.3	37.4	37.3	70	28.4	11	ESE	1.83	16	SE	29.9	36.7	29.3	30.163	0	0	0.192	0	68.1	18	23	63	234	1	100	10
3/23/2022	5:00 AM	37.6	37.6	37.3	70	28.7	12	ESE	2	18	ESE	29.8	37	29.2	30.154	0	0	0.19	0	68.1	18	23	63	234	1	100	10
3/23/2022	5:10 AM	38.2	38.2	37.6	69	28.9	12	ESE	2	19	ESE	30.6	37.6	30	30.155	0	0	0.186	0	68.1	18	23	63	235	1	100	10
3/23/2022	5:20 AM	38.6	38.6	38.2	71	30	11	ESE	1.83	18	ESE	31.5	38	30.9	30.15	0	0	0.183	0	67.9	18	22.8	62.8	233	1	100	10
3/23/2022	5:30 AM	38.8	38.8	38.7	68	29.1	12	ESE	2	18	ESE	31.3	38.2	30.7	30.153	0	0	0.182	0	67.9	18	22.8	62.8	233	1	100	10
3/23/2022	5:40 AM	38.7	38.8	38.7	66	28.3	13	ESE	2.17	19	ESE	30.8	38	30.1	30.15	0	0	0.183	0	67.9	19	24.1	62.9	233	1	100	10
3/23/2022	5:50 AM	39.1	39.1	38.7	68	29.4	13	ESE	2.17	20	SE	31.3	38.5	30.7	30.139	0	0	0.18	0	67.9	19	24.1	62.9	234	1	100	10
3/23/2022	6:00 AM	39.5	39.5	39.1	68	29.8	12	ESE	2	18	ESE	32.2	38.9	31.6	30.141	0	0	0.177	0	67.7	19	23.9	62.6	231	1	100	10
3/23/2022	6:10 AM	40	40	39.5	68	30.3	11	ESE	1.83	18	SE	33.2	39.4	32.6	30.129	0	0	0.174	0	67.9	19	24.1	62.9	233	1	100	10
3/23/2022	6:20 AM	39.9	40	39.9	68	30.2	12	SE	2	18	ESE	32.7	39.3	32.1	30.134	0.01	0	0.174	0	67.7	19	23.9	62.6	234	1	100	10
3/23/2022	6:30 AM	40.2	40.2	39.9	68	30.5	11	ESE	1.83	19	SE	33.4	39.6	32.8	30.124	0	0	0.172	0	67.9	19	24.1	62.9	234	1	100	10
3/23/2022	6:40 AM	40.6	40.6	40.2	67	30.5	11	ESE	1.83	20	ESE	33.9	39.9	33.2	30.12	0	0	0.169	0	67.9	19	24.1	62.9	233	1	100	10
3/23/2022	6:50 AM	40.9	40.9	40.6	68	31.1	11	ESE	1.83	19	ESE	34.3	40.3	33.7	30.105	0	0	0.167	0	67.7	19	23.9	62.6	233	1	100	10
3/23/2022	7:00 AM	40.9	40.9	40.9	67	30.8	13	ESE	2.17	19	ESE	33.5	40.2	32.8	30.091	0	0	0.167	0	67.9	19	24.1	62.9	234	1	100	10
3/23/2022	7:10 AM	41	41	40.9	68	31.2	13	ESE	2.17	19	ESE	33.6	40.4	33	30.083	0	0	0.167	0	67.7	19	23.9	62.6	232	1	100	10
3/23/2022	7:20 AM	41.6	41.6	41	66	31.1	14	ESE	2.33	20	SE	34	40.9	33.3	30.078	0	0	0.163	0	67.7	19	23.9	62.6	234	1	100	10
3/23/2022	7:30 AM	41.9	41.9	41.6	64	30.6	13	ESE	2.17	19	ESE	34.7	41.2	34	30.066	0	0	0.16	0	68.1	20	25.5	63.2	235	1	100	10
3/23/2022	7:40 AM	42.1	42.1	41.9	64	30.8	13	ESE	2.17	18	ESE	34.9	41.4	34.2	30.06	0	0	0.159	0	67.9	20	25.3	63	234	1	100	10
3/23/2022	7:50 AM	42.3	42.3	42.1	63	30.6	11	ESE	1.83	16	SE	35.9	41.6	35.2	30.062	0	0	0.158	0	67.9	19	24.1	62.9	234	1	100	10
3/23/2022	8:00 AM	42.5	42.5	42.2	63	30.8	11	ESE	1.83	15	ESE	36.1	41.8	35.4	30.056	0	0	0.156	0	67.9	20	25.3	63	233	1	100	10
3/23/2022	8:10 AM	42.9	42.9	42.5	63	31.2	11	ESE	1.83	18	SE	36.6	42.2	35.9	30.057	0	0	0.153	0	68.1	20	25.5	63.2	232	1	100	10
3/23/2022	8:20 AM	43.2	43.2	42.9	63	31.4	11	SE	1.83	19	ESE	36.9	42.5	36.2	30.051	0	0	0.151	0	68.2	20	25.6	63.3	233	1	100	10
3/23/2022	8:30 AM	43.5	43.5	43.2	64	32.1	12	ESE	2																		

On-Site Meteorological Data

Date	Time	Temp Out	Hi Temp	Low Temp	Out Hum	Dew Pt.	Wind Speed	Wind Dir	Wind Run	Hi Speed	Hi Dir	Wind Chill	Heat Index	THW Index	Bar	Rain	Rain Rate	Heat D-D	Cool D-D	In Temp	In Hum	In Dew	In Heat	Wind Samp	Wind Tx	ISS Recept	Arc. Int.
3/23/2022	9:00 AM	43.5	43.6	43.5	64	32.1	12	ESE	2	23	ESE	36.8	42.8	36.1	30.022	0	0	0.149	0	68.1	20	25.5	63.2	233	1	100	10
3/23/2022	9:10 AM	43.6	43.6	43.4	64	32.2	13	ESE	2.17	21	ESE	36.6	42.9	35.9	30.019	0	0	0.149	0	67.9	20	25.3	63	233	1	100	10
3/23/2022	9:20 AM	44.1	44.1	43.6	63	32.3	14	ESE	2.33	22	SE	36.8	43.4	36.1	30.016	0	0	0.145	0	67.9	20	25.3	63	232	1	100	10
3/23/2022	9:30 AM	44.3	44.3	44.1	63	32.5	13	ESE	2.17	20	SE	37.4	43.6	36.7	30.009	0	0	0.144	0	67.9	20	25.3	63	234	1	100	10
3/23/2022	9:40 AM	44.3	44.3	44.3	62	32.1	14	ESE	2.33	22	ESE	37	43.5	36.2	30.001	0	0	0.144	0	67.7	20	25.1	62.7	234	1	100	10
3/23/2022	9:50 AM	44.5	44.5	44.3	60	31.5	14	ESE	2.33	23	ESE	37.3	43.7	36.5	29.994	0	0	0.142	0	67.6	20	25.1	62.6	234	1	100	10
3/23/2022	10:00 AM	44.3	44.5	44.3	60	31.3	15	ESE	2.5	25	SE	36.7	43.5	35.9	29.99	0	0	0.144	0	67.6	20	25.1	62.6	232	1	100	10
3/23/2022	10:10 AM	44.3	44.4	44.2	60	31.3	14	ESE	2.33	25	SE	37	43.5	36.2	29.98	0	0	0.144	0	67.4	20	24.9	62.4	226	1	99.1	10
3/23/2022	10:20 AM	44.1	44.3	44.1	63	32.3	14	ESE	2.33	23	ESE	36.8	43.4	36.1	29.978	0	0	0.145	0	67.2	20	24.7	62.1	228	1	100	10
3/23/2022	10:30 AM	43	44.1	43	71	34.2	14	ESE	2.33	21	SE	35.6	42.4	35	29.975	0.02	0.13	0.153	0	67.2	20	24.7	62.1	228	1	100	10
3/23/2022	10:40 AM	42.1	43	42.1	76	35.1	12	ESE	2	18	E	35.2	41.7	34.8	29.974	0.02	0.19	0.159	0	67.2	20	24.7	62.1	226	1	99.1	10
3/23/2022	10:50 AM	41.7	42.1	41.7	80	36	12	ESE	2	18	ESE	34.8	41.4	34.5	29.962	0.01	0.12	0.162	0	67.1	21	25.8	62.1	228	1	100	10
3/23/2022	11:00 AM	41.9	41.9	41.7	80	36.2	12	ESE	2	18	ESE	35	41.6	34.7	29.955	0	0	0.16	0	66.9	21	25.7	61.9	228	1	100	10
3/23/2022	11:10 AM	42.8	42.8	42	76	35.8	12	ESE	2	21	SE	36.1	42.4	35.7	29.961	0	0	0.154	0	67.1	21	25.8	62.1	229	1	100	10
3/23/2022	11:20 AM	43.8	43.8	42.9	73	35.7	15	SE	2.5	23	SE	36.2	43.4	35.8	29.958	0	0	0.147	0	66.9	21	25.7	61.9	228	1	100	10
3/23/2022	11:30 AM	44.5	44.5	43.8	70	35.3	16	SE	2.67	22	SE	36.7	44	36.2	29.952	0	0	0.142	0	66.9	21	25.7	61.9	229	1	100	10
3/23/2022	11:40 AM	44.9	44.9	44.5	67	34.6	18	SE	3	26	SE	36.6	44.3	36	29.946	0	0	0.14	0	66.9	21	25.7	61.9	227	1	99.6	10
3/23/2022	11:50 AM	45.1	45.2	44.9	68	35.2	18	SE	3	29	SE	36.8	44.5	36.2	29.95	0	0	0.138	0	66.9	21	25.7	61.9	229	1	100	10
3/23/2022	12:00 PM	45.2	45.3	45.2	67	34.9	18	SE	3	27	SE	36.9	44.6	36.3	29.943	0	0	0.137	0	67.1	21	25.8	62.1	228	1	100	10
3/23/2022	12:10 PM	44.8	45.2	44.8	69	35.2	15	ESE	2.5	24	SE	37.3	44.3	36.8	29.921	0	0	0.14	0	66.9	21	25.7	61.9	228	1	100	10
3/23/2022	12:20 PM	44.4	44.8	44.4	69	34.9	15	SE	2.5	26	SE	36.8	43.9	36.3	29.934	0	0	0.143	0	66.9	21	25.7	61.9	229	1	100	10
3/23/2022	12:30 PM	44.2	44.4	44.2	71	35.4	14	SE	2.33	26	SE	36.9	43.7	36.4	29.938	0	0	0.144	0	66.9	21	25.7	61.9	227	1	99.6	10
3/23/2022	12:40 PM	44.2	44.3	44.2	70	35	14	SE	2.33	24	SE	36.9	43.7	36.4	29.931	0	0	0.144	0	66.7	21	25.5	61.7	231	1	100	10
3/23/2022	12:50 PM	44.1	44.2	44.1	70	34.9	14	SE	2.33	23	SE	36.8	43.6	36.3	29.917	0	0	0.145	0	66.9	21	25.7	61.9	233	1	100	10
3/23/2022	1:00 PM	44	44.1	44	69	34.5	16	SE	2.67	26	SE	36.1	43.5	35.6	29.904	0	0	0.146	0	66.7	21	25.5	61.7	234	1	100	10
3/23/2022	1:10 PM	44.1	44.1	44	69	34.6	16	SE	2.67	26	SE	36.2	43.6	35.7	29.913	0	0	0.145	0	66.9	22	26.8	62	232	1	100	10
3/23/2022	1:20 PM	44.1	44.1	44	69	34.6	17	SE	2.83	26	SE	35.9	43.6	35.4	29.901	0	0	0.145	0	66.7	22	26.6	61.8	234	1	100	10
3/23/2022	1:30 PM	43.8	44.1	43.8	69	34.3	17	SE	2.83	26	SE	35.6	43.2	35	29.885	0	0	0.147	0	66.9	22	26.8	62	233	1	100	10
3/23/2022	1:40 PM	43.6	43.8	43.6	70	34.5	18	SE	3	27	SE	35.1	43.1	34.6	29.873	0	0	0.149	0	66.9	22	26.8	62	234	1	100	10
3/23/2022	1:50 PM	43.5	43.6	43.5	70	34.4	17	SE	2.83	26	SE	35.3	43	34.8	29.886	0	0	0.149	0	66.7	22	26.6	61.8	233	1	100	10
3/23/2022	2:00 PM	43.6	43.6	43.5	70	34.5	16	SE	2.67	24	SE	35.6	43.1	35.1	29.893	0	0	0.149	0	66.7	22	26.6	61.8	233	1	100	10
3/23/2022	2:10 PM	43.7	43.7	43.6	70	34.6	18	SE	3	28	SSE	35.2	43.2	34.7	29.887	0	0	0.148	0	66.7	22	26.6	61.8	234	1	100	10
3/23/2022	2:20 PM	43.8	43.8	43.6	70	34.6	16	SE	2.67	25	SE	35.9	43.3	35.4	29.884	0	0	0.147	0	66.7	22	26.6	61.8	235	1	100	10
3/23/2022	2:30 PM	43.8	43.8	43.8	70	34.6	18	SE	3	27	SSE	35.3	43.3	34.8	29.865	0	0	0.147	0	66.9	22	26.8	62	234	1	100	10
3/23/2022	2:40 PM	44	44	43.8	71	35.2	20	SE	3.33	29	SE	35	43.5	34.5	29.869	0	0	0.146	0	66.9	22	26.8	62	234	1	100	10
3/23/2022	2:50 PM	44	44	43.9	72	35.6	21	SSE	3.5	31	SE	34.8	43.5	34.3	29.856	0	0	0.146	0	66.9	22	26.8	62	233	1	100	10
3/23/2022	3:00 PM	44.3	44.3	44	73	36.2	21	SSE	3.5	30	SSE	35.1	43.9	34.7	29.837	0	0	0.144	0	66.9	22	26.8	62	231	1	100	10
3/23/2022	3:10 PM	44.7	44.7	44.3	74	36.9	19	SE	3.17	29	SSE	36.1	44.3	35.7	29.827	0	0	0.141	0	66.9	22	26.8	62	233	1	100	10
3/23/2022	3:20 PM	45.4	45.4	44.7	75	37.9	22	SE	3.67	30	SSE	36.1	45	35.7	29.817	0	0	0.136	0	66.9	22	26.8	62	235	1	100	10
3/23/2022	3:30 PM	46.1	46.1	45.4	76	39	21	SE	3.5	31	SSE	37.2	45.7	36.8	29.818	0	0	0.131	0	66.9	22	26.8	62	230	1	100	10
3/23/2022	3:40 PM	46.5	46.5	46.1	76	39.3	22	SSE	3.67	30	SSE	37.4	46.2	37.1	29.812	0	0	0.128	0	66.9	22	26.8	62	234	1	100	10
3/23/2022	3:50 PM	46.7	46.7	46.5	76	39.5	23	SSE	3.83	32	SSE	37.4	46.4	37.1	29.816	0	0	0.127	0	66.9	22	26.8	62	233	1	100	10
3/23/2022	4:00 PM	46.8	46.8	46.7	76	39.6	24	SSE	4	36	SSE	37.4	46.5	37.1	29.817	0	0	0.126	0	66.9	22	26.8	62	233	1	100	10
3/23/2022	4:10 PM	46.8	46.8	46.8	76	39.6	22	SSE	3.67	30	SE	37.8	46.5	37.5	29.818	0	0	0.126	0	67.1	23	28	62.3	234	1	100	10
3/23/2022	4:20 PM	46.8	46.8	46.7	77	40	21	SSE	3.5	30	SSE	38	46.5	37.7	29.817	0	0	0.126	0	67.1	23	28	62.3	234	1	100	10
3/23/2022	4:30 PM	46.9	47	46.8	78	40.4	21	SSE	3.5	29	SSE	38.1	46.7	37.9	29.81	0	0	0.126	0	66.9	23	27.9	62	234	1	100	10
3/23/2022	4:40 PM	47.1	47.1	46.9	78	40.6	21	SSE	3.5	29	SSE	38.3	46.9	38.1	29.817	0	0	0.124	0	66.9	23	27.9	62	231	1	100	10
3/23/2022	4:50 PM	47.2	47.2	47	78	40.7	17	SSE	2.83	28	SSE	39.4	47	39.2	29.83	0	0	0.124	0	66.9	23	27.9	62	228	1	100	10
3/23/2022	5:00 PM	47.2	47.2	47.1	78	40.7	11	SSE	1.83	18	SSE	41.5	47	41.3	29.837	0	0	0.124	0	66.9	23	27.9	62	228	1	100	10
3/23/2022	5:10 PM	47.2	47.2	47.1	79	41	10	SSE	1.67	15	SSE	42	47	41.8	29.837	0	0	0.124	0	66.9	23	27.9	62	228	1	100	10
3/23/2022	5:20 PM	47.2	47.2	47.1	79	41	8	SSE	1.33	14	SSE	43.1	47	42.9	29.84	0	0	0.124	0	66.9	23	27.9	62	228	1	100	10
3/23/2022	5:30 PM	47.3	47.4	47.2	80	41.4	13	SSE	2																		

On-Site Meteorological Data

Date	Time	Temp Out	Hi Temp	Low Temp	Out Hum	Dew Pt.	Wind Speed	Wind Dir	Wind Run	Hi Speed	Hi Dir	Wind Chill	Heat Index	THW Index	Bar	Rain	Rain Rate	Heat D-D	Cool D-D	In Temp	In Hum	In Dew	In Heat	Wind Samp	Wind Tx	ISS Receipt	Arc. Int.
3/23/2022	6:00 PM	47.5	47.5	47.4	81	42	6	SSE	1	11	SSE	44.7	47.4	44.6	29.863	0	0	0.122	0	66.9	24	28.9	62.1	233	1	100	10
3/23/2022	6:10 PM	47.4	47.5	47.4	81	41.9	7	SSE	1.17	10	SSE	44.1	47.3	44	29.866	0	0	0.122	0	66.9	24	28.9	62.1	234	1	100	10
3/23/2022	6:20 PM	47	47.4	47	84	42.4	7	SSE	1.17	10	SE	43.6	47	43.6	29.863	0.01	0	0.125	0	66.7	24	28.7	61.9	233	1	100	10
3/23/2022	6:30 PM	46.6	47	46.6	86	42.6	9	SSE	1.5	11	SSE	41.9	46.6	41.9	29.851	0.01	0.05	0.128	0	66.7	24	28.7	61.9	233	1	100	10
3/23/2022	6:40 PM	46.2	46.6	46.2	87	42.5	8	SE	1.33	12	SSE	42	46.2	42	29.838	0	0.04	0.131	0	66.7	25	29.7	62	232	1	100	10
3/23/2022	6:50 PM	46.3	46.3	46.1	88	42.9	14	SSE	2.33	20	SSE	39.3	46.4	39.4	29.826	0	0	0.13	0	66.7	25	29.7	62	234	1	100	10
3/23/2022	7:00 PM	46.7	46.7	46.3	87	43	14	SSE	2.33	20	SSE	39.8	46.8	39.9	29.828	0	0	0.127	0	66.7	25	29.7	62	232	1	100	10
3/23/2022	7:10 PM	46.9	47	46.7	87	43.2	14	SSE	2.33	20	SSE	40	47	40.1	29.826	0	0	0.126	0	66.7	25	29.7	62	234	1	100	10
3/23/2022	7:20 PM	46.8	46.9	46.8	86	42.8	15	SSE	2.5	24	SE	39.6	46.8	39.6	29.833	0	0	0.126	0	66.7	25	29.7	62	234	1	100	10
3/23/2022	7:30 PM	46.6	46.8	46.6	87	42.9	16	SSE	2.67	22	SSE	39	46.7	39.1	29.824	0	0	0.128	0	66.7	25	29.7	62	234	1	100	10
3/23/2022	7:40 PM	46.5	46.6	46.5	87	42.8	17	SSE	2.83	24	SSE	38.7	46.6	38.8	29.824	0.01	0	0.128	0	66.7	25	29.7	62	234	1	100	10
3/23/2022	7:50 PM	46.1	46.5	46.1	89	43	15	SSE	2.5	22	SSE	38.7	46.2	38.8	29.834	0	0	0.131	0	66.7	26	30.7	62.2	235	1	100	10
3/23/2022	8:00 PM	45.9	46.1	45.9	89	42.8	17	SSE	2.83	23	SE	38	46	38.1	29.832	0	0	0.133	0	66.7	26	30.7	62.2	234	1	100	10
3/23/2022	8:10 PM	45.7	45.9	45.7	89	42.6	16	SE	2.67	26	SE	38	45.8	38.1	29.827	0	0	0.134	0	66.7	26	30.7	62.2	234	1	100	10
3/23/2022	8:20 PM	45.3	45.7	45.3	90	42.5	19	SE	3.17	27	SE	36.7	45.4	36.8	29.81	0.01	0	0.137	0	66.9	26	30.9	62.4	234	1	100	10
3/23/2022	8:30 PM	44.7	45.3	44.7	90	41.9	22	SE	3.67	29	SE	35.4	44.8	35.5	29.806	0	0	0.141	0	66.7	26	30.7	62.2	234	1	100	10
3/23/2022	8:40 PM	44.4	44.7	44.4	91	41.9	18	SSE	3	28	SE	36	44.5	36.1	29.819	0	0	0.143	0	66.9	26	30.9	62.4	231	1	100	10
3/23/2022	8:50 PM	44.4	44.5	44.4	92	42.2	11	SSE	1.83	19	SE	38.3	44.5	38.4	29.829	0	0	0.143	0	66.9	26	30.9	62.4	234	1	100	10
3/23/2022	9:00 PM	44.4	44.5	44.4	91	41.9	16	SSE	2.67	22	SE	36.5	44.5	36.6	29.813	0	0	0.143	0	66.7	26	30.7	62.2	234	1	100	10
3/23/2022	9:10 PM	44.4	44.4	44.4	92	42.2	17	SE	2.83	23	SE	36.2	44.5	36.3	29.795	0	0	0.143	0	66.9	26	30.9	62.4	228	1	100	10
3/23/2022	9:20 PM	44.3	44.4	44.3	92	42.1	17	SE	2.83	24	SE	36.1	44.4	36.2	29.783	0	0	0.144	0	66.9	26	30.9	62.4	227	1	99.6	10
3/23/2022	9:30 PM	44.5	44.5	44.3	92	42.3	16	SSE	2.67	23	SE	36.7	44.6	36.8	29.81	0	0	0.142	0	66.9	26	30.9	62.4	228	1	100	10
3/23/2022	9:40 PM	44.8	44.8	44.5	92	42.6	12	SSE	2	18	SE	38.4	44.9	38.5	29.813	0	0	0.14	0	66.9	26	30.9	62.4	229	1	100	10
3/23/2022	9:50 PM	45.4	45.4	44.9	91	42.9	11	SSE	1.83	15	SSE	39.5	45.5	39.6	29.816	0	0	0.136	0	66.7	27	31.6	62.4	226	1	99.1	10
3/23/2022	10:00 PM	46.2	46.2	45.4	90	43.4	15	SSE	2.5	21	SSE	38.8	46.3	38.9	29.805	0	0	0.131	0	66.9	27	31.8	62.6	228	1	100	10
3/23/2022	10:10 PM	46.6	46.6	46.2	88	43.2	14	SSE	2.33	22	SE	39.7	46.7	39.8	29.805	0	0	0.128	0	66.9	27	31.8	62.6	229	1	100	10
3/23/2022	10:20 PM	46.8	46.8	46.6	87	43.1	14	SSE	2.33	20	SSE	39.9	46.9	40	29.803	0	0	0.126	0	66.7	27	31.6	62.4	228	1	100	10
3/23/2022	10:30 PM	46.8	46.8	46.8	87	43.1	13	SSE	2.17	23	N	40.3	46.9	40.4	29.808	0	0	0.126	0	66.9	27	31.8	62.6	228	1	100	10
3/23/2022	10:40 PM	46.6	46.8	46.6	87	42.9	14	SSE	2.33	22	SSE	39.7	46.7	39.8	29.807	0	0	0.128	0	66.9	27	31.8	62.6	233	1	100	10
3/23/2022	10:50 PM	46.6	46.6	46.6	87	42.9	14	SSE	2.33	21	SE	39.7	46.7	39.8	29.814	0	0	0.128	0	66.9	27	31.8	62.6	234	1	100	10
3/23/2022	11:00 PM	46.4	46.6	46.4	87	42.7	11	SSE	1.83	18	SSE	40.6	46.5	40.7	29.817	0	0	0.129	0	66.9	27	31.8	62.6	233	1	100	10
3/23/2022	11:10 PM	46.4	46.4	46.4	87	42.7	9	SSE	1.5	15	SSE	41.6	46.5	41.7	29.82	0	0	0.129	0	67.1	27	32	62.9	234	1	100	10
3/23/2022	11:20 PM	46.5	46.5	46.4	87	42.8	9	SSE	1.5	13	SSE	41.8	46.6	41.9	29.823	0	0	0.128	0	67.1	27	32	62.9	234	1	100	10
3/23/2022	11:30 PM	46.6	46.6	46.5	87	42.9	8	SSE	1.33	12	SSE	42.5	46.7	42.6	29.833	0	0	0.128	0	67.1	27	32	62.9	234	1	100	10
3/23/2022	11:40 PM	46.7	46.7	46.6	87	43	8	SSE	1.33	10	SSE	42.6	46.8	42.7	29.826	0	0	0.127	0	67.2	27	32.1	63	231	1	100	10
3/23/2022	11:50 PM	46.9	46.9	46.6	87	43.2	10	SSE	1.67	15	SSE	41.7	47	41.8	29.825	0	0	0.126	0	67.2	27	32.1	63	233	1	100	10
3/24/2022	12:00 AM	47.3	47.3	46.9	86	43.3	10	SSE	1.67	14	SSE	42.2	47.3	42.2	29.827	0	0	0.123	0	67.2	27	32.1	63	234	1	100	10
3/24/2022	12:10 AM	47.5	47.5	47.2	85	43.2	11	SSE	1.83	15	SSE	41.9	47.5	41.9	29.831	0	0	0.122	0	67.2	27	32.1	63	233	1	100	10
3/24/2022	12:20 AM	47.6	47.6	47.5	85	43.3	10	SSE	1.67	15	SSE	42.5	47.6	42.5	29.837	0	0	0.121	0	67.2	27	32.1	63	232	1	100	10
3/24/2022	12:30 AM	47.5	47.6	47.5	84	42.9	7	SSE	1.17	13	S	44.2	47.5	44.2	29.843	0	0	0.122	0	67.2	27	32.1	63	234	1	100	10
3/24/2022	12:40 AM	47.6	47.6	47.5	84	43	8	SSE	1.33	13	SSE	43.6	47.6	43.6	29.856	0	0	0.121	0	67.4	27	32.2	63.3	234	1	100	10
3/24/2022	12:50 AM	47.5	47.7	47.5	84	42.9	9	SSE	1.5	16	S	42.9	47.5	42.9	29.855	0	0	0.122	0	67.6	27	32.4	63.5	235	1	100	10
3/24/2022	1:00 AM	47.4	47.5	47.4	85	43.1	9	SSE	1.5	12	SSE	42.8	47.4	42.8	29.86	0	0	0.122	0	67.6	28	33.3	63.7	234	1	100	10
3/24/2022	1:10 AM	47.3	47.5	47.3	85	43	7	S	1.17	14	S	44	47.3	44	29.862	0	0	0.123	0	67.7	28	33.4	63.8	234	1	100	10
3/24/2022	1:20 AM	47.3	47.3	47.2	85	43	6	S	1	9	SSE	44.5	47.3	44.5	29.865	0	0	0.123	0	67.9	28	33.6	64	234	1	100	10
3/24/2022	1:30 AM	47.9	47.9	47.3	85	43.6	9	SSE	1.5	12	SSE	43.4	47.9	43.4	29.867	0	0	0.119	0	68.1	28	33.7	64.3	228	1	100	10
3/24/2022	1:40 AM	47.9	48.1	47.9	84	43.3	9	SSE	1.5	14	SE	43.4	47.9	43.4	29.869	0	0	0.119	0	68.2	28	33.8	64.4	229	1	100	10
3/24/2022	1:50 AM	48.1	48.1	47.9	85	43.8	9	SSE	1.5	12	S	43.6	48.1	43.6	29.871	0	0	0.117	0	68.2	27	32.9	64.2	228	1	100	10
3/24/2022	2:00 AM	48.7	48.7	48.1	85	44.4	9	SSE	1.5	13	SSE	44.3	48.8	44.4	29.87	0	0	0.113	0	68.2	27	32.9	64.2	230	1	100	10
3/24/2022	2:10 AM	49.6	49.6	48.7	84	45	8	SSE	1.33	14	SSE	46	49.7	46.1	29.875	0	0	0.107	0	68.4	27	33.1	64.4	229	1	100	10
3/24/2022	2:20 AM	50.7	50.7	49.7	82	45.4	8	SSE	1.33	11	SE	47.3	50.7	47.3	29.877	0	0	0.099	0	68.6	27	33.3	64.6	232	1	100	10
3/24/2022	2:30 AM																										

On-Site Meteorological Data

Date	Time	Temp Out	Hi Temp	Low Temp	Out Hum	Dew Pt.	Wind Speed	Wind Dir	Wind Run	Hi Speed	Hi Dir	Wind Chill	Heat Index	THW Index	Bar	Rain	Rain Rate	Heat D-D	Cool D-D	In Temp	In Hum	In Dew	In Heat	Wind Samp	Wind Tx	ISS Receipt	Arc. Int.
3/24/2022	3:00 AM	53.6	53.6	52.3	81	47.9	9	S	1.5	14	SSE	50.1	53.3	49.8	29.882	0	0	0.079	0	69.1	27	33.7	65.1	234	1	100	10
3/24/2022	3:10 AM	54	54.2	53.6	78	47.3	11	S	1.83	16	SSW	49.4	53.6	49	29.88	0	0	0.076	0	69.3	27	33.9	65.4	235	1	100	10
3/24/2022	3:20 AM	54.6	54.7	54	77	47.5	11	S	1.83	21	S	50.1	54.2	49.7	29.878	0	0	0.072	0	69.4	27	33.9	65.5	233	1	100	10
3/24/2022	3:30 AM	55.1	55.1	54.5	79	48.7	13	S	2.17	22	S	49.7	54.8	49.4	29.874	0	0	0.069	0	69.4	28	34.9	65.6	231	1	100	10
3/24/2022	3:40 AM	55.9	55.9	55.2	75	48.1	14	SSW	2.33	25	SSW	50.2	55.3	49.6	29.871	0	0	0.063	0	69.6	28	35	65.8	229	1	100	10
3/24/2022	3:50 AM	55.9	56	55.9	73	47.4	13	SSW	2.17	22	SSW	50.6	55.2	49.9	29.874	0	0	0.063	0	69.6	28	35	65.8	228	1	100	10
3/24/2022	4:00 AM	55.6	55.9	55.5	73	47.1	11	SSW	1.83	23	SW	51.3	54.9	50.6	29.872	0	0	0.065	0	69.8	28	35.2	66	234	1	100	10
3/24/2022	4:10 AM	55.6	55.6	55.5	73	47.1	11	SW	1.83	19	SSW	51.3	54.9	50.6	29.87	0	0	0.065	0	69.6	28	35	65.8	234	1	100	10
3/24/2022	4:20 AM	56.4	56.4	55.5	73	47.9	10	SSW	1.67	25	SSW	52.8	55.7	52.1	29.871	0	0	0.06	0	69.6	28	35	65.8	235	1	100	10
3/24/2022	4:30 AM	57.6	57.6	56.4	71	48.3	14	SSW	2.33	25	SSW	52.2	56.9	51.5	29.868	0	0	0.051	0	69.8	28	35.2	66	233	1	100	10
3/24/2022	4:40 AM	57.2	57.6	57.2	68	46.7	14	SSW	2.33	25	SSW	51.7	56.3	50.8	29.868	0	0	0.054	0	70	28	35.4	66.2	234	1	100	10
3/24/2022	4:50 AM	57.2	57.2	57	70	47.5	14	SSW	2.33	23	SSW	51.7	56.4	50.9	29.864	0	0	0.054	0	70	28	35.4	66.2	234	1	100	10
3/24/2022	5:00 AM	57.9	58	57.2	67	47	13	SSW	2.17	22	SW	52.9	57	52	29.856	0	0	0.049	0	70.1	28	35.5	66.3	233	1	100	10
3/24/2022	5:10 AM	58.1	58.1	57.8	68	47.6	10	SSW	1.67	21	SSW	54.7	57.2	53.8	29.854	0	0	0.048	0	70.3	29	36.5	66.7	229	1	100	10
3/24/2022	5:20 AM	58.5	58.5	58.1	65	46.8	12	SSW	2	19	S	54.1	57.5	53.1	29.852	0	0	0.045	0	70.5	29	36.7	67	229	1	100	10
3/24/2022	5:30 AM	59.1	59.1	58.5	62	46.1	12	SSW	2	20	SSW	54.7	57.9	53.5	29.849	0	0	0.041	0	70.6	29	36.8	67.1	232	1	100	10
3/24/2022	5:40 AM	59.4	59.4	59	59	45.1	10	SSW	1.67	19	WSW	56.3	58	54.9	29.847	0	0	0.039	0	70.6	29	36.8	67.1	234	1	100	10
3/24/2022	5:50 AM	56.9	59.4	56.9	73	48.3	8	NE	1.33	15	NNW	54.8	56.3	54.2	29.848	0	0	0.056	0	70.8	29	37	67.4	233	1	100	10
3/24/2022	6:00 AM	55.4	57	55.4	74	47.2	11	NNE	1.83	19	NNE	51	54.8	50.4	29.848	0	0	0.067	0	70.8	29	37	67.4	234	1	100	10
3/24/2022	6:10 AM	54	55.4	54	76	46.6	15	NNE	2.5	21	NNE	47.7	53.5	47.2	29.846	0	0	0.076	0	70.8	29	37	67.4	234	1	100	10
3/24/2022	6:20 AM	54.3	54.3	53.8	77	47.2	11	NE	1.83	20	NE	49.8	53.9	49.4	29.841	0	0	0.074	0	70.8	29	37	67.4	234	1	100	10
3/24/2022	6:30 AM	54.7	54.7	54.3	76	47.3	10	NNE	1.67	15	NE	50.8	54.2	50.3	29.834	0	0	0.072	0	70.8	29	37	67.4	234	1	100	10
3/24/2022	6:40 AM	55.1	55.1	54.7	76	47.7	7	NNE	1.17	11	NE	53.3	54.6	52.8	29.834	0	0	0.069	0	71	29	37.1	67.6	226	1	99.1	10
3/24/2022	6:50 AM	56	56	55.2	75	48.2	9	NNE	1.5	15	NNE	53	55.4	52.4	29.828	0	0	0.063	0	71.2	29	37.3	67.9	229	1	100	10
3/24/2022	7:00 AM	57.1	57.1	56.1	73	48.5	11	NNE	1.83	14	NNE	53	56.5	52.4	29.821	0	0	0.055	0	71.3	30	38.2	68.1	231	1	100	10
3/24/2022	7:10 AM	56.6	57.1	56.6	74	48.4	11	NE	1.83	16	NE	52.4	56	51.8	29.824	0	0	0.058	0	71.5	30	38.4	68.4	233	1	100	10
3/24/2022	7:20 AM	56.2	56.6	56.2	74	48	13	N	2.17	18	N	50.9	55.6	50.3	29.817	0	0	0.061	0	71.5	30	38.4	68.4	234	1	100	10
3/24/2022	7:30 AM	57	57	56.2	73	48.4	11	NNE	1.83	16	N	52.9	56.4	52.3	29.808	0	0	0.056	0	71.5	30	38.4	68.4	233	1	100	10
3/24/2022	7:40 AM	58	58	57	71	48.6	11	NNE	1.83	16	N	54	57.3	53.3	29.806	0	0	0.049	0	71.5	30	38.4	68.4	235	1	100	10
3/24/2022	7:50 AM	58.3	58.3	58	69	48.2	8	NNE	1.33	14	NE	56.5	57.5	55.7	29.798	0	0	0.047	0	71.7	30	38.6	68.7	234	1	100	10
3/24/2022	8:00 AM	58.9	58.9	58.3	70	49.1	9	NNE	1.5	16	NE	56.4	58.2	55.7	29.786	0	0	0.042	0	71.7	30	38.6	68.7	233	1	100	10
3/24/2022	8:10 AM	59.5	59.7	58.9	65	47.7	7	ENE	1.17	13	ENE	58.6	58.5	57.6	29.788	0	0	0.038	0	71.9	30	38.8	69	228	1	100	10
3/24/2022	8:20 AM	60.1	60.1	59.4	64	47.9	6	ENE	1	10	NE	59.7	59.1	58.7	29.789	0	0	0.034	0	72	31	39.7	69.2	229	1	100	10
3/24/2022	8:30 AM	60.7	60.8	60.1	66	49.3	5	ENE	0.83	11	E	60.7	59.9	59.9	29.781	0	0	0.03	0	72.2	31	39.9	69.5	232	1	100	10
3/24/2022	8:40 AM	60.3	60.8	60.3	68	49.7	7	ENE	1.17	10	ENE	59.6	59.6	58.9	29.772	0	0	0.033	0	72.2	30	39	69.4	235	1	100	10
3/24/2022	8:50 AM	60.5	60.5	60.3	68	49.9	5	ESE	0.83	9	E	60.5	59.8	59.8	29.769	0	0	0.031	0	72.2	30	39	69.4	234	1	100	10
3/24/2022	9:00 AM	60.8	61.1	60.5	63	48.1	6	ENE	1	10	ENE	60.6	59.8	59.6	29.765	0	0	0.029	0	72.4	31	40	69.8	234	1	100	10
3/24/2022	9:10 AM	61.2	61.2	60.6	63	48.5	5	NE	0.83	8	NE	61.2	60.3	60.3	29.76	0	0	0.026	0	72.4	31	40	69.8	234	1	100	10
3/24/2022	9:20 AM	60.7	61.2	60.7	66	49.3	6	ENE	1	11	NNE	60.4	59.9	59.6	29.758	0	0	0.03	0	72.4	31	40	69.8	234	1	100	10
3/24/2022	9:30 AM	60.7	60.8	60.7	65	48.9	8	ENE	1.33	20	NE	59.3	59.9	58.5	29.753	0	0	0.03	0	72.4	31	40	69.8	229	1	100	10
3/24/2022	9:40 AM	58.8	60.6	58.8	67	47.9	15	NNE	2.5	22	NNE	53.2	57.9	52.3	29.751	0	0	0.043	0	72.4	31	40	69.8	228	1	100	10
3/24/2022	9:50 AM	58.4	58.8	58.3	68	47.9	17	NNE	2.83	23	NE	52.1	57.5	51.2	29.75	0	0	0.046	0	72.4	31	40	69.8	232	1	100	10
3/24/2022	10:00 AM	57.5	58.4	57.5	69	47.4	17	NNE	2.83	22	NE	51.1	56.7	50.3	29.755	0	0	0.052	0	72.4	31	40	69.8	234	1	100	10
3/24/2022	10:10 AM	57.3	57.6	57.3	70	47.6	15	NNE	2.5	22	NNE	51.5	56.5	50.7	29.747	0	0	0.053	0	72.2	31	39.9	69.5	233	1	100	10
3/24/2022	10:20 AM	57.1	57.3	57.1	70	47.4	14	NNE	2.33	19	N	51.6	56.3	50.8	29.743	0	0	0.055	0	72.2	31	39.9	69.5	234	1	100	10
3/24/2022	10:30 AM	56.7	57	56.7	70	47	14	NNE	2.33	21	NNE	51.1	55.9	50.3	29.749	0	0	0.058	0	72.2	31	39.9	69.5	233	1	100	10
3/24/2022	10:40 AM	56.1	56.7	56	72	47.2	13	NNE	2.17	18	NNE	50.8	55.4	50.1	29.751	0	0	0.062	0	72.2	31	39.9	69.5	233	1	100	10
3/24/2022	10:50 AM	55.6	56	55.6	73	47.1	14	NNE	2.33	19	NNE	49.9	54.9	49.2	29.737	0	0	0.065	0	72.2	31	39.9	69.5	233	1	100	10
3/24/2022	11:00 AM	55.3	55.6	55.3	73	46.8	14	NNE	2.33	21	NNE	49.5	54.7	48.9	29.737	0	0	0.067	0	72.2	31	39.9	69.5	228	1	100	10
3/24/2022	11:10 AM	55.3	55.4	55.3	73	46.8	12	NNE	2	16	NNE	50.4	54.7	49.8	29.736	0	0	0.067	0	72.2	31	39.9	69.5	229	1	100	10
3/24/2022	11:20 AM	54.9	55.4	54.9	73	46.4	13	NNE	2.17	18	NNE	49.5	54.3	48.9	29.735	0	0	0.07	0	72.2	31	39.9	69.5	229	1	100	10
3/24/2022	11:30 AM	54.8	55	54.8	73	46																					

On-Site Meteorological Data

Date	Time	Temp Out	Hi Temp	Low Temp	Out Hum	Dew Pt.	Wind Speed	Wind Dir	Wind Run	Hi Speed	Hi Dir	Wind Chill	Heat Index	THW Index	Bar	Rain	Rain Rate	Heat D-D	Cool D-D	In Temp	In Hum	In Dew	In Heat	Wind Samp	Wind Tx	ISS Receipt	Arc. Int.
3/24/2022	12:00 PM	53.9	54.3	53.9	75	46.2	12	NNE	2	18	NE	48.8	53.4	48.3	29.742	0	0	0.077	0	72.2	31	39.9	69.5	232	1	100	10
3/24/2022	12:10 PM	53.4	54	53.4	75	45.7	15	NNE	2.5	23	N	47	52.9	46.5	29.744	0	0	0.081	0	72	31	39.7	69.2	235	1	100	10
3/24/2022	12:20 PM	52.9	53.4	52.9	74	44.8	14	N	2.33	21	N	46.8	52.4	46.3	29.746	0	0	0.084	0	72	31	39.7	69.2	234	1	100	10
3/24/2022	12:30 PM	52.2	52.9	52.2	73	43.8	15	N	2.5	23	NNE	45.7	51.7	45.2	29.747	0	0	0.089	0	71.9	31	39.6	69.1	233	1	100	10
3/24/2022	12:40 PM	51.7	52.1	51.7	72	43	16	N	2.67	23	NNE	44.8	51.2	44.3	29.751	0	0	0.092	0	71.7	31	39.4	68.8	233	1	100	10
3/24/2022	12:50 PM	51	51.7	51	74	43	16	N	2.67	23	N	44	50.7	43.7	29.751	0	0	0.097	0	71.5	30	38.4	68.4	229	1	100	10
3/24/2022	1:00 PM	50.4	51	50.4	74	42.4	16	N	2.67	23	N	43.3	50.1	43	29.759	0	0	0.101	0	71.3	30	38.2	68.1	227	1	99.6	10
3/24/2022	1:10 PM	49.9	50.4	49.9	75	42.3	17	N	2.83	25	NNW	42.5	49.7	42.3	29.767	0	0	0.105	0	71.2	30	38.2	68	229	1	100	10
3/24/2022	1:20 PM	49.7	49.9	49.7	75	42.1	13	N	2.17	20	N	43.5	49.5	43.3	29.774	0	0	0.106	0	71	30	38	67.7	228	1	100	10
3/24/2022	1:30 PM	49.6	49.7	49.6	75	42	13	N	2.17	18	N	43.4	49.4	43.2	29.776	0	0	0.107	0	71	30	38	67.7	233	1	100	10
3/24/2022	1:40 PM	49.4	49.6	49.4	75	41.8	13	N	2.17	19	NNW	43.2	49.1	42.9	29.779	0	0	0.108	0	70.8	30	37.8	67.4	234	1	100	10
3/24/2022	1:50 PM	49.2	49.4	49.2	75	41.6	12	N	2	15	NNW	43.4	48.9	43.1	29.784	0	0	0.11	0	70.6	29	36.8	67.1	234	1	100	10
3/24/2022	2:00 PM	49.1	49.3	49.1	75	41.5	12	NNW	2	19	N	43.3	48.8	43	29.789	0	0	0.11	0	70.6	29	36.8	67.1	233	1	100	10
3/24/2022	2:10 PM	49	49.1	49	75	41.4	12	NNW	2	18	N	43.2	48.7	42.9	29.794	0	0	0.111	0	70.5	29	36.7	67	233	1	100	10
3/24/2022	2:20 PM	49	49	49	75	41.4	11	NNW	1.83	14	N	43.6	48.7	43.3	29.796	0	0	0.111	0	70.3	29	36.5	66.7	234	1	100	10
3/24/2022	2:30 PM	48.8	49	48.8	76	41.6	11	N	1.83	16	N	43.4	48.5	43.1	29.789	0	0	0.113	0	70.3	29	36.5	66.7	234	1	100	10
3/24/2022	2:40 PM	48.7	48.8	48.7	75	41.1	10	NNW	1.67	15	WNW	43.8	48.4	43.5	29.787	0	0	0.113	0	70.1	29	36.3	66.4	234	1	100	10
3/24/2022	2:50 PM	48.5	48.7	48.5	76	41.3	11	NW	1.83	14	NW	43.1	48.2	42.8	29.785	0	0	0.115	0	70	29	36.3	66.3	234	1	100	10
3/24/2022	3:00 PM	48.3	48.5	48.3	76	41.1	9	NW	1.5	14	NW	43.9	48	43.6	29.795	0	0	0.116	0	70	29	36.3	66.3	233	1	100	10
3/24/2022	3:10 PM	48.2	48.4	48.2	76	41	6	N	1	10	NNW	45.5	47.9	45.2	29.797	0	0	0.117	0	69.8	29	36.1	66.1	234	1	100	10
3/24/2022	3:20 PM	48.1	48.2	48.1	77	41.2	8	N	1.33	11	N	44.2	47.9	44	29.777	0	0	0.117	0	69.8	29	36.1	66.1	234	1	100	10
3/24/2022	3:30 PM	47.9	48.1	47.9	77	41	7	NNE	1.17	10	NNE	44.7	47.7	44.5	29.78	0	0	0.119	0	69.6	29	35.9	65.9	234	1	100	10
3/24/2022	3:40 PM	47.7	47.9	47.7	78	41.2	6	NNE	1	9	N	44.9	47.5	44.7	29.78	0	0	0.12	0	69.6	28	35	65.8	228	1	100	10
3/24/2022	3:50 PM	47.6	47.7	47.6	78	41.1	3	NNE	0.5	8	N	47	47.4	46.8	29.789	0	0	0.121	0	69.4	28	34.9	65.6	229	1	100	10
3/24/2022	4:00 PM	47.4	47.7	47.4	78	40.9	6	NNE	1	8	N	44.6	47.2	44.4	29.778	0	0	0.122	0	69.3	28	34.8	65.5	228	1	100	10
3/24/2022	4:10 PM	47.3	47.4	47.3	80	41.4	4	N	0.67	9	S	45.8	47.1	45.6	29.794	0	0	0.123	0	69.3	28	34.8	65.5	228	1	100	10
3/24/2022	4:20 PM	47.3	47.3	47.2	81	41.8	7	S	1.17	11	SSW	44	47.2	43.9	29.79	0.02	0.77	0.123	0	69.1	28	34.6	65.3	226	1	99.1	10
3/24/2022	4:30 PM	46.4	47.3	46.4	85	42.1	6	SSE	1	9	SSE	43.4	46.4	43.4	29.786	0.03	0.61	0.129	0	69.1	28	34.6	65.3	227	1	99.6	10
3/24/2022	4:40 PM	46	46.4	45.9	88	42.6	4	SSE	0.67	7	SE	44.2	46.1	44.3	29.787	0.01	0.1	0.132	0	68.9	28	34.4	65.1	234	1	100	10
3/24/2022	4:50 PM	45.9	46	45.8	89	42.8	8	SE	1.33	11	SE	41.7	46	41.8	29.773	0	0.04	0.133	0	68.9	28	34.4	65.1	234	1	100	10
3/24/2022	5:00 PM	45.9	45.9	45.9	90	43.1	8	SE	1.33	11	SE	41.7	46	41.8	29.766	0	0	0.133	0	68.8	29	35.2	65.1	233	1	100	10
3/24/2022	5:10 PM	45.8	45.9	45.8	90	43	8	SE	1.33	10	SE	41.6	45.9	41.7	29.757	0	0	0.133	0	68.8	29	35.2	65.1	233	1	100	10
3/24/2022	5:20 PM	45.6	45.8	45.6	90	42.8	7	SE	1.17	8	SE	41.9	45.7	42	29.749	0	0	0.135	0	68.6	29	35.1	64.9	234	1	100	10
3/24/2022	5:30 PM	45.5	45.6	45.5	91	43	7	SSE	1.17	9	SSE	41.8	45.6	41.9	29.754	0	0	0.135	0	68.6	29	35.1	64.9	234	1	100	10
3/24/2022	5:40 PM	45.5	45.6	45.5	91	43	7	SSE	1.17	9	SSE	41.8	45.6	41.9	29.754	0	0	0.135	0	68.4	29	34.9	64.7	235	1	100	10
3/24/2022	5:50 PM	45.5	45.6	45.5	92	43.3	6	SE	1	9	SE	42.3	45.7	42.5	29.761	0	0	0.135	0	68.4	29	34.9	64.7	234	1	100	10
3/24/2022	6:00 PM	45.2	45.5	45.2	92	43	4	SSE	0.67	6	SSE	43.3	45.3	43.4	29.758	0	0	0.137	0	68.2	29	34.7	64.5	234	1	100	10
3/24/2022	6:10 PM	45	45.2	45	93	43.1	4	SSE	0.67	6	SSE	43.1	45.2	43.3	29.743	0	0	0.139	0	68.2	29	34.7	64.5	234	1	100	10
3/24/2022	6:20 PM	45	45.1	45	93	43.1	5	SSE	0.83	6	SSE	42.3	45.2	42.5	29.732	0	0	0.139	0	68.1	29	34.6	64.4	234	1	100	10
3/24/2022	6:30 PM	45	45	45	93	43.1	2	ESE	0.33	4	ESE	45	45.2	45.2	29.736	0	0	0.139	0	68.1	29	34.6	64.4	233	1	100	10
3/24/2022	6:40 PM	45	45	45	93	43.1	3	ESE	0.5	6	SE	44	45.2	44.2	29.736	0	0	0.139	0	67.9	29	34.4	64.2	234	1	100	10
3/24/2022	6:50 PM	45	45	45	94	43.4	5	SE	0.83	8	S	42.3	45.2	42.5	29.738	0	0	0.139	0	67.9	29	34.4	64.2	235	1	100	10
3/24/2022	7:00 PM	44.8	45	44.8	93	42.9	5	S	0.83	9	SSE	42.1	45	42.3	29.735	0	0	0.14	0	67.9	29	34.4	64.2	234	1	100	10
3/24/2022	7:10 PM	44.8	44.8	44.8	94	43.2	6	SSE	1	8	SSE	41.5	45	41.7	29.733	0	0	0.14	0	67.7	29	34.3	63.9	233	1	100	10
3/24/2022	7:20 PM	44.5	44.8	44.5	93	42.6	5	SSE	0.83	8	SSE	41.8	44.7	42	29.727	0	0	0.142	0	67.7	29	34.3	63.9	234	1	100	10
3/24/2022	7:30 PM	44.2	44.5	44.2	94	42.6	6	SSE	1	8	SSE	40.7	44.4	40.9	29.727	0	0	0.144	0	67.6	29	34.2	63.8	234	1	100	10
3/24/2022	7:40 PM	44.1	44.2	44.1	94	42.5	7	S	1.17	9	S	40.1	44.3	40.3	29.728	0	0	0.145	0	67.6	29	34.2	63.8	233	1	100	10
3/24/2022	7:50 PM	43.9	44.1	43.8	95	42.6	5	S	0.83	7	S	41.1	44.1	41.3	29.721	0	0	0.147	0	67.6	29	34.2	63.8	234	1	100	10
3/24/2022	8:00 PM	43.9	43.9	43.8	95	42.6	5	S	0.83	7	S	41.1	44.1	41.3	29.727	0	0	0.147	0	67.4	29	34	63.6	234	1	100	10
3/24/2022	8:10 PM	43.9	43.9	43.8	95	42.6	6	S	1	9	S	40.4	44.1	40.6	29.723	0	0	0.147	0	67.2	29	33.8	63.4	234	1	100	10
3/24/2022	8:20 PM	44.1	44.1	43.9	95	42.8	5	S	0.83	7	S	41.3	44.3	41.5	29.72	0	0	0.145	0	67.2	29	33.8	63.4	234	1	100	10
3/24/2022	8:30 PM	44	44.2	44	94	42.4	5	S	0.83	8	S	41.2	44.2	41.4	29.713	0	0	0.146	0								

On-Site Meteorological Data

Date	Time	Temp Out	Hi Temp	Low Temp	Out Hum	Dew Pt.	Wind Speed	Wind Dir	Wind Run	Hi Speed	Hi Dir	Wind Chill	Heat Index	THW Index	Bar	Rain	Rain Rate	Heat D-D	Cool D-D	In Temp	In Hum	In Dew	In Heat	Wind Samp	Wind Tx	ISS Recept	Arc. Int.
3/24/2022	9:00 PM	43.2	43.4	43.2	94	41.6	7	S	1.17	10	S	39	43.3	39.1	29.708	0	0	0.151	0	67.1	29	33.8	63.3	233	1	100	10
3/24/2022	9:10 PM	43.2	43.3	43.1	93	41.3	7	SSW	1.17	10	SSW	39	43.3	39.1	29.707	0	0	0.151	0	66.9	29	33.6	63.1	233	1	100	10
3/24/2022	9:20 PM	43	43.2	43	93	41.1	7	SSW	1.17	9	S	38.8	43.1	38.9	29.704	0	0	0.153	0	66.9	29	33.6	63.1	234	1	100	10
3/24/2022	9:30 PM	43.2	43.2	43	93	41.3	7	SW	1.17	10	SSW	39	43.3	39.1	29.705	0	0	0.151	0	66.9	29	33.6	63.1	234	1	100	10
3/24/2022	9:40 PM	43.4	43.5	43.2	91	40.9	7	SW	1.17	9	SW	39.3	43.5	39.4	29.702	0	0	0.15	0	66.9	29	33.6	63.1	234	1	100	10
3/24/2022	9:50 PM	43.9	43.9	43.4	90	41.2	7	SW	1.17	9	WSW	39.9	44	40	29.697	0	0	0.147	0	66.9	29	33.6	63.1	234	1	100	10
3/24/2022	10:00 PM	44.2	44.2	43.9	88	40.9	7	SW	1.17	10	WSW	40.2	44.2	40.2	29.701	0	0	0.144	0	66.9	29	33.6	63.1	234	1	100	10
3/24/2022	10:10 PM	44.2	44.3	44.1	88	40.9	7	WSW	1.17	10	SW	40.2	44.2	40.2	29.702	0	0	0.144	0	66.9	29	33.6	63.1	234	1	100	10
3/24/2022	10:20 PM	44.2	44.3	44.2	87	40.6	7	SW	1.17	11	WSW	40.2	44.2	40.2	29.698	0	0	0.144	0	66.9	29	33.6	63.1	229	1	100	10
3/24/2022	10:30 PM	44.2	44.3	44.1	87	40.6	7	SW	1.17	10	SW	40.2	44.2	40.2	29.694	0	0	0.144	0	66.9	29	33.6	63.1	229	1	100	10
3/24/2022	10:40 PM	44.2	44.3	44.2	87	40.6	7	SW	1.17	9	SW	40.2	44.2	40.2	29.694	0	0	0.144	0	66.7	29	33.4	62.9	227	1	99.6	10
3/24/2022	10:50 PM	44	44.2	44	87	40.4	9	SSW	1.5	12	SSW	38.8	44	38.8	29.698	0	0	0.146	0	66.9	28	32.7	62.9	229	1	100	10
3/24/2022	11:00 PM	44	44.1	43.9	88	40.7	9	SSW	1.5	13	SSW	38.8	44	38.8	29.698	0	0	0.146	0	66.9	28	32.7	62.9	228	1	100	10
3/24/2022	11:10 PM	44	44.1	44	87	40.4	8	SSW	1.33	11	SW	39.4	44	39.4	29.702	0	0	0.146	0	67.1	28	32.9	63.1	227	1	99.6	10
3/24/2022	11:20 PM	44	44	43.9	87	40.4	8	SSW	1.33	12	SSW	39.4	44	39.4	29.7	0	0	0.146	0	67.1	28	32.9	63.1	230	1	100	10
3/24/2022	11:30 PM	44.3	44.3	44	86	40.4	9	SW	1.5	19	SW	39.2	44.2	39.1	29.701	0	0	0.144	0	67.2	28	33	63.2	226	1	99.1	10
3/24/2022	11:40 PM	44.3	44.3	44.2	86	40.4	8	SW	1.33	15	SW	39.8	44.2	39.7	29.703	0	0	0.144	0	67.2	28	33	63.2	229	1	100	10
3/24/2022	11:50 PM	44.4	44.4	44.3	86	40.5	8	SW	1.33	11	WSW	39.9	44.3	39.8	29.703	0	0	0.143	0	67.1	28	32.9	63.1	228	1	100	10
3/25/2022	12:00 AM	44.3	44.4	44.3	86	40.4	8	SSW	1.33	13	SSW	39.8	44.2	39.7	29.706	0	0	0.144	0	67.1	28	32.9	63.1	229	1	100	10

Attachment 4

Raw Data for Each Monitoring Station

West Monitoring Station

Time Stamp	H ₂ S (ppb)	Battery (Volts)	Temperature (°F)	Humidity (%)	1-Hour Average (ppb)
3/17/2022, 11:57:09 AM	0	3.153	70.9	56.4	
3/17/2022, 12:07:09 PM	0	3.109	72.3	56.8	
3/17/2022, 12:17:09 PM	0	3.109	73.4	55.8	
3/17/2022, 12:27:09 PM	0	3.109	74.1	54.7	
3/17/2022, 12:37:09 PM	0	3.1	74.5	53.7	
3/17/2022, 12:47:09 PM	0	3.1	74.7	52.9	0
3/17/2022, 12:57:09 PM	0	3.1	74.8	52.3	0
3/17/2022, 1:07:09 PM	0	3.1	75.4	52.1	0
3/17/2022, 1:17:09 PM	0	3.1	75.7	51.7	0
3/17/2022, 1:27:09 PM	0	3.1	75.9	51.5	0
3/17/2022, 1:37:09 PM	0	3.091	76.1	51.1	0
3/17/2022, 1:47:09 PM	0	3.091	76.5	51	0
3/17/2022, 1:57:09 PM	0	3.091	77	50.8	0
3/17/2022, 2:07:09 PM	0	3.091	77.5	50.7	0
3/17/2022, 2:17:09 PM	0	3.091	77.5	50.4	0
3/17/2022, 2:27:09 PM	0	3.091	77.5	50.3	0
3/17/2022, 2:37:09 PM	0	3.083	77.5	50.3	0
3/17/2022, 2:47:09 PM	0	3.083	77.5	50.4	0
3/17/2022, 2:57:09 PM	0	3.083	76.8	50.8	0
3/17/2022, 3:07:09 PM	0	3.083	76.3	51	0
3/17/2022, 3:17:09 PM	0	3.083	75.6	51.3	0
3/17/2022, 3:27:09 PM	0	3.083	74.7	51.5	0
3/17/2022, 3:37:09 PM	0	3.074	73.9	51.8	0
3/17/2022, 3:47:09 PM	0	3.074	73.4	52.3	0
3/17/2022, 3:57:09 PM	0	3.074	72.9	52.6	0
3/17/2022, 4:07:09 PM	0	3.074	72.1	52.9	0
3/17/2022, 4:17:09 PM	0	3.074	71.4	53.1	0
3/17/2022, 4:27:09 PM	0	3.074	71.1	53.4	0
3/17/2022, 4:37:09 PM	0	3.074	70.9	53.6	0
3/17/2022, 4:47:09 PM	0	3.065	70.5	53.6	0
3/17/2022, 4:57:09 PM	0	3.065	69.6	53.5	0
3/17/2022, 5:07:09 PM	0	3.065	68.9	53.5	0
3/17/2022, 5:17:09 PM	0	3.065	68.5	53.6	0
3/17/2022, 5:27:09 PM	0	3.065	68.2	53.8	0
3/17/2022, 5:37:09 PM	0	3.065	67.6	53.9	0
3/17/2022, 5:47:09 PM	0	3.056	67.1	54.1	0
3/17/2022, 5:57:09 PM	0	3.056	66.6	54.3	0
3/17/2022, 6:07:09 PM	0	3.056	65.7	54.5	0
3/17/2022, 6:17:09 PM	0	3.056	64.6	54.7	0
3/17/2022, 6:27:09 PM	0	3.056	63.3	55.1	0
3/17/2022, 6:37:09 PM	0	3.056	61.9	55.6	0
3/17/2022, 6:47:09 PM	0	3.056	60.6	56.4	0
3/17/2022, 6:57:09 PM	0	3.048	59.2	57.4	0
3/17/2022, 7:07:09 PM	0	3.048	58.1	58.6	0
3/17/2022, 7:17:09 PM	0	3.048	56.8	59.9	0
3/17/2022, 7:27:09 PM	0	3.048	55.8	61.2	0
3/17/2022, 7:37:09 PM	0	3.048	54.7	62.4	0
3/17/2022, 7:47:09 PM	0	3.048	53.6	63.3	0
3/17/2022, 7:57:09 PM	0	3.048	52.7	64.2	0
3/17/2022, 8:07:09 PM	0	3.039	51.8	65.4	0
3/17/2022, 8:17:09 PM	0	3.039	51.1	66.2	0
3/17/2022, 8:27:09 PM	0	3.039	50.4	67	0
3/17/2022, 8:37:09 PM	0	3.039	49.6	67.8	0
3/17/2022, 8:47:09 PM	0	3.039	48.9	68.6	0
3/17/2022, 8:57:09 PM	0	3.03	48.4	69.3	0
3/17/2022, 9:07:09 PM	0	3.03	47.7	70	0

West Monitoring Station

Time Stamp	H ₂ S (ppb)	Battery (Volts)	Temperature (°F)	Humidity (%)	1-Hour Average (ppb)
3/17/2022, 9:17:09 PM	0	3.03	47.1	70.9	0
3/17/2022, 9:27:09 PM	0	3.03	46.6	71.7	0
3/17/2022, 9:37:09 PM	0	3.03	46	72.5	0
3/17/2022, 9:47:09 PM	0	3.03	45.7	73.2	0
3/17/2022, 9:57:09 PM	0	3.021	45.3	73.9	0
3/17/2022, 10:07:09 PM	0	3.021	44.8	74.5	0
3/17/2022, 10:17:09 PM	0	3.021	44.4	75.1	0
3/17/2022, 10:27:09 PM	0	3.021	44.1	75.8	0
3/17/2022, 10:37:09 PM	0	3.021	43.7	76.4	0
3/17/2022, 10:47:09 PM	0	3.021	43.3	76.9	0
3/17/2022, 10:57:09 PM	0	3.012	43	77.3	0
3/17/2022, 11:07:09 PM	0	3.012	42.6	77.8	0
3/17/2022, 11:17:09 PM	0	3.012	42.3	78.3	0
3/17/2022, 11:27:09 PM	0	3.012	41.9	78.7	0
3/17/2022, 11:37:09 PM	0	3.012	41.5	79.2	0
3/17/2022, 11:47:09 PM	0	3.012	41.4	79.7	0
3/17/2022, 11:57:09 PM	0	3.012	41.2	80.1	0
3/18/2022, 12:07:09 AM	0	3.004	40.8	80.6	0
3/18/2022, 12:17:09 AM	0	3.004	40.6	81	0
3/18/2022, 12:27:09 AM	0	3.004	40.5	81.4	0
3/18/2022, 12:37:09 AM	0	3.004	40.3	81.8	0
3/18/2022, 12:47:09 AM	0	3.004	39.9	82.2	0
3/18/2022, 12:57:09 AM	0	3.004	39.7	82.6	0
3/18/2022, 1:07:09 AM	0	3.004	39.6	82.9	0
3/18/2022, 1:17:09 AM	0	2.995	39.4	83.3	0
3/18/2022, 1:27:09 AM	0	2.995	39.2	83.6	0
3/18/2022, 1:37:09 AM	0	2.995	39.2	84	0
3/18/2022, 1:47:09 AM	0	2.995	39	84.5	0
3/18/2022, 1:57:09 AM	0	2.995	38.8	84.7	0
3/18/2022, 2:07:09 AM	0	2.995	38.7	85	0
3/18/2022, 2:17:09 AM	0	2.995	38.7	85.3	0
3/18/2022, 2:27:09 AM	0	2.986	38.5	85.6	0
3/18/2022, 2:37:09 AM	0	2.986	38.3	85.8	0
3/18/2022, 2:47:09 AM	0	2.986	38.3	86.2	0
3/18/2022, 2:57:09 AM	0	2.986	38.1	86.5	0
3/18/2022, 3:07:09 AM	0	2.986	38.1	86.9	0
3/18/2022, 3:17:09 AM	0	2.986	38.1	87.3	0
3/18/2022, 3:27:09 AM	0	2.986	38.3	87.6	0
3/18/2022, 3:37:09 AM	0	2.986	38.3	87.9	0
3/18/2022, 3:47:09 AM	0	2.977	38.3	88.2	0
3/18/2022, 3:57:09 AM	0	2.977	38.3	88.5	0
3/18/2022, 4:07:09 AM	0	2.977	38.3	88.7	0
3/18/2022, 4:17:09 AM	0	2.977	38.1	88.9	0
3/18/2022, 4:27:09 AM	0	2.977	38.1	89	0
3/18/2022, 4:37:09 AM	0	2.977	37.9	89.1	0
3/18/2022, 4:47:09 AM	0	2.977	37.8	89.2	0
3/18/2022, 4:57:09 AM	0	2.977	37.8	89.4	0
3/18/2022, 5:07:09 AM	0	2.977	37.8	89.5	0
3/18/2022, 5:17:09 AM	0	2.968	37.8	89.9	0
3/18/2022, 5:27:09 AM	0	2.968	37.8	90.2	0
3/18/2022, 5:37:09 AM	0	2.968	37.8	90.4	0
3/18/2022, 5:47:09 AM	0	2.968	37.6	90.4	0
3/18/2022, 5:57:09 AM	0	2.968	37.4	90.5	0
3/18/2022, 6:07:09 AM	0	2.968	37.2	90.5	0
3/18/2022, 6:17:09 AM	0	2.968	37	90.5	0
3/18/2022, 6:27:09 AM	0	2.968	37	90.6	0
3/18/2022, 6:37:09 AM	0	2.96	36.9	90.7	0

West Monitoring Station

Time Stamp	H ₂ S (ppb)	Battery (Volts)	Temperature (°F)	Humidity (%)	1-Hour Average (ppb)
3/18/2022, 6:47:09 AM	0	2.96	36.9	90.9	0
3/18/2022, 6:57:09 AM	0	2.96	36.9	91.1	0
3/18/2022, 7:07:09 AM	0	2.96	37.2	91.6	0
3/18/2022, 7:17:09 AM	0	2.96	37.6	92.2	0
3/18/2022, 7:27:09 AM	0	2.96	38.3	92.9	0
3/18/2022, 7:37:09 AM	0	2.96	38.8	93.5	0
3/18/2022, 7:47:09 AM	0	2.96	39.7	94.2	0
3/18/2022, 7:57:09 AM	0	2.96	40.8	95	0
3/18/2022, 8:07:09 AM	0	2.96	41.9	95.8	0
3/18/2022, 8:17:09 AM	0	2.96	43	96.4	0
3/18/2022, 8:27:09 AM	0	2.96	43.9	96.9	0
3/18/2022, 8:37:09 AM	0	2.96	44.8	97.3	0
3/18/2022, 8:47:09 AM	0	2.96	45.7	97.6	0
3/18/2022, 8:57:09 AM	0	2.951	46.8	97.8	0
3/18/2022, 9:07:09 AM	0	2.951	47.8	97.6	0
3/18/2022, 9:17:09 AM	0	2.951	49.1	97	0
3/18/2022, 9:27:09 AM	0	2.951	50.4	95.6	0
3/18/2022, 9:37:09 AM	0	2.951	52	93.7	0
3/18/2022, 9:47:09 AM	0	2.951	53.6	91.4	0
3/18/2022, 9:57:09 AM	0	2.951	55.2	88.6	0
3/18/2022, 10:07:09 AM	0	2.951	56.5	85.8	0
3/18/2022, 10:17:09 AM	0	2.951	57.9	83.2	0
3/18/2022, 10:27:09 AM	0	2.951	59	80.6	0
3/18/2022, 10:37:09 AM	0	2.951	60.3	78.2	0
3/18/2022, 10:47:09 AM	0	2.951	61	75.8	0
3/18/2022, 10:57:09 AM	0	2.951	61.9	73.8	0
3/18/2022, 11:07:09 AM	0	2.951	62.4	72.1	0
3/18/2022, 11:17:09 AM	0	2.951	63.1	70.8	0
3/18/2022, 11:27:09 AM	0	2.951	63.9	69.4	0
3/18/2022, 11:37:09 AM	0	2.951	64.6	68.2	0
3/18/2022, 11:47:09 AM	0	2.951	65.3	67.1	0
3/18/2022, 11:57:09 AM	0	2.951	66.2	66.1	0
3/18/2022, 12:07:09 PM	0	2.951	67.1	65	0
3/18/2022, 12:17:09 PM	0	2.951	68	64	0
3/18/2022, 12:27:09 PM	0	2.951	68	63	0
3/18/2022, 12:37:09 PM	0	2.951	67.6	62.3	0
3/18/2022, 12:47:09 PM	0	2.951	67.5	61.9	0
3/18/2022, 12:57:09 PM	0	2.951	67.5	61.5	0
3/18/2022, 1:07:09 PM	0	2.951	67.5	61.3	0
3/18/2022, 1:17:09 PM	0	2.951	67.3	61	0
3/18/2022, 1:27:09 PM	0	2.951	67.1	60.7	0
3/18/2022, 1:37:09 PM	0	2.951	66.9	60.6	0
3/18/2022, 1:47:09 PM	0	2.951	67.1	60.5	0
3/18/2022, 1:57:09 PM	0	2.951	67.5	60.3	0
3/18/2022, 2:07:09 PM	0	2.951	67.6	60.1	0
3/18/2022, 2:17:09 PM	0	2.942	67.8	59.8	0
3/18/2022, 2:27:09 PM	0	2.942	67.8	59.7	0
3/18/2022, 2:37:09 PM	0	2.942	67.5	59.7	0
3/18/2022, 2:47:09 PM	0	2.942	67.1	59.6	0
3/18/2022, 2:57:09 PM	0	2.942	66.7	59.8	0
3/18/2022, 3:07:09 PM	0	2.942	66.7	59.9	0
3/18/2022, 3:17:09 PM	0	2.942	66	59.8	0
3/18/2022, 3:27:09 PM	0	2.942	65.3	60	0
3/18/2022, 3:37:09 PM	0	2.942	64.9	60.4	0
3/18/2022, 3:47:09 PM	0	2.942	64.8	60.5	0
3/18/2022, 3:57:09 PM	0	2.942	64.6	60.6	0
3/18/2022, 4:07:09 PM	0	2.942	64	60.7	0

West Monitoring Station

Time Stamp	H ₂ S (ppb)	Battery (Volts)	Temperature (°F)	Humidity (%)	1-Hour Average (ppb)
3/18/2022, 4:17:09 PM	0	2.942	63.5	61.1	0
3/18/2022, 4:27:09 PM	0	2.942	63	61.5	0
3/18/2022, 4:37:09 PM	0	2.942	62.2	61.8	0
3/18/2022, 4:47:09 PM	0	2.942	61.3	62.2	0
3/18/2022, 4:57:09 PM	0	2.933	60.6	62.6	0
3/18/2022, 5:07:09 PM	0	2.933	59.7	63.1	0
3/18/2022, 5:17:09 PM	0	2.933	58.6	63.6	0
3/18/2022, 5:27:09 PM	0	2.933	57.7	64.1	0
3/18/2022, 5:37:09 PM	0	2.933	56.8	64.6	0
3/18/2022, 5:47:09 PM	0	2.933	56.1	65.2	0
3/18/2022, 5:57:09 PM	0	2.933	55.6	65.8	0
3/18/2022, 6:07:09 PM	0	2.933	55	66.3	0
3/18/2022, 6:17:09 PM	0	2.933	54.7	66.9	0
3/18/2022, 6:27:09 PM	0	2.933	54.1	67.5	0
3/18/2022, 6:37:09 PM	0	2.933	53.8	68	0
3/18/2022, 6:47:09 PM	0	2.925	53.2	68.5	0
3/18/2022, 6:57:09 PM	0	2.925	52.5	69	0
3/18/2022, 7:07:09 PM	0	2.925	51.8	69.6	0
3/18/2022, 7:17:09 PM	0	2.925	51.3	70.2	0
3/18/2022, 7:27:09 PM	0	2.925	50.5	70.9	0
3/18/2022, 7:37:09 PM	0	2.925	50	71.5	0
3/18/2022, 7:47:09 PM	0	2.925	49.5	72.2	0
3/18/2022, 7:57:09 PM	0	2.925	48.9	72.9	0
3/18/2022, 8:07:09 PM	0	2.925	48.6	73.6	0
3/18/2022, 8:17:09 PM	0	2.916	48.2	74.2	0
3/18/2022, 8:27:09 PM	0	2.916	48	74.8	0
3/18/2022, 8:37:09 PM	0	2.916	47.7	75.4	0
3/18/2022, 8:47:09 PM	0	2.916	47.3	76	0
3/18/2022, 8:57:09 PM	0	2.916	47.1	76.5	0
3/18/2022, 9:07:09 PM	0	2.916	46.8	77	0
3/18/2022, 9:17:09 PM	0	2.916	46.6	77.5	0
3/18/2022, 9:27:09 PM	0	2.916	46.4	78.1	0
3/18/2022, 9:37:09 PM	0	2.916	46.2	78.6	0
3/18/2022, 9:47:09 PM	0	2.916	46.2	79.2	0
3/18/2022, 9:57:09 PM	0	2.907	46.2	79.7	0
3/18/2022, 10:07:09 PM	0	2.907	46	80.1	0
3/18/2022, 10:17:09 PM	0	2.907	46	80.4	0
3/18/2022, 10:27:09 PM	0	2.907	46	80.7	0
3/18/2022, 10:37:09 PM	0	2.907	45.9	80.9	0
3/18/2022, 10:47:09 PM	0	2.907	45.7	81.1	0
3/18/2022, 10:57:09 PM	0	2.907	45.5	81.3	0
3/18/2022, 11:07:09 PM	0	2.907	45.5	81.4	0
3/18/2022, 11:17:09 PM	0	2.907	45.3	81.7	0
3/18/2022, 11:27:09 PM	0	2.907	45.1	82.1	0
3/18/2022, 11:37:09 PM	0	2.907	45.1	82.3	0
3/18/2022, 11:47:09 PM	0	2.898	45	82.6	0
3/18/2022, 11:57:09 PM	0	2.898	45	82.9	0
3/19/2022, 12:07:09 AM	0	2.898	44.8	83.2	0
3/19/2022, 12:17:09 AM	0	2.898	45	83.5	0
3/19/2022, 12:27:09 AM	0	2.898	45	84	0
3/19/2022, 12:37:09 AM	0	2.898	45	84.3	0
3/19/2022, 12:47:09 AM	0	2.898	45	84.6	0
3/19/2022, 12:57:09 AM	0	2.898	45	85.1	0
3/19/2022, 1:07:09 AM	0	2.898	44.8	85.5	0
3/19/2022, 1:17:09 AM	0	2.898	44.8	86	0
3/19/2022, 1:27:09 AM	0	2.898	44.8	86.5	0
3/19/2022, 1:37:09 AM	0	2.898	44.8	87.1	0

West Monitoring Station

Time Stamp	H ₂ S (ppb)	Battery (Volts)	Temperature (°F)	Humidity (%)	1-Hour Average (ppb)
3/19/2022, 1:47:09 AM	0	2.889	44.8	87.5	0
3/19/2022, 1:57:09 AM	0	2.889	44.6	88	0
3/19/2022, 2:07:09 AM	0	2.889	44.6	88.4	0
3/19/2022, 2:17:09 AM	0	2.889	44.8	89	0
3/19/2022, 2:27:09 AM	0	2.889	44.8	89.5	0
3/19/2022, 2:37:09 AM	0	2.889	45	90.1	0
3/19/2022, 2:47:09 AM	0	2.889	45.1	90.6	0
3/19/2022, 2:57:09 AM	0	2.889	45.1	90.8	0
3/19/2022, 3:07:09 AM	0	2.889	45	91	0
3/19/2022, 3:17:09 AM	0	2.889	45	91.3	0
3/19/2022, 3:27:09 AM	0	2.889	45.1	91.7	0
3/19/2022, 3:37:09 AM	0	2.889	45.1	92.1	0
3/19/2022, 3:47:09 AM	0	2.889	45.3	92.4	0
3/19/2022, 3:57:09 AM	0	2.889	45.3	92.7	0
3/19/2022, 4:07:09 AM	0	2.881	45.5	93	0
3/19/2022, 4:17:09 AM	0	2.881	45.7	93.4	0
3/19/2022, 4:27:09 AM	0	2.881	45.9	93.7	0
3/19/2022, 4:37:09 AM	0	2.881	45.9	94	0
3/19/2022, 4:47:09 AM	0	2.881	46	94.2	0
3/19/2022, 4:57:09 AM	0	2.881	45.9	94.2	0
3/19/2022, 5:07:09 AM	0	2.881	45.9	94.2	0
3/19/2022, 5:17:09 AM	0	2.881	45.9	94.3	0
3/19/2022, 5:27:09 AM	0	2.881	45.9	94.4	0
3/19/2022, 5:37:09 AM	0	2.881	45.9	94.5	0
3/19/2022, 5:47:09 AM	0	2.881	45.9	94.7	0
3/19/2022, 5:57:09 AM	0	2.881	45.7	94.7	0
3/19/2022, 6:07:09 AM	0	2.881	45.7	94.7	0
3/19/2022, 6:17:09 AM	0	2.881	45.5	94.7	0
3/19/2022, 6:27:09 AM	0	2.872	45.5	94.7	0
3/19/2022, 6:37:09 AM	0	2.872	45.3	94.7	0
3/19/2022, 6:47:09 AM	0	2.872	45.3	94.9	0
3/19/2022, 6:57:09 AM	0	2.872	45.3	95	0
3/19/2022, 7:07:09 AM	0	2.872	45.3	95.3	0
3/19/2022, 7:17:09 AM	0	2.872	45.5	95.6	0
3/19/2022, 7:27:09 AM	0	2.872	45.7	95.9	0
3/19/2022, 7:37:09 AM	0	2.872	45.9	96.1	0
3/19/2022, 7:47:09 AM	0	2.872	46.2	96.5	0
3/19/2022, 7:57:09 AM	0	2.872	46.6	96.8	0
3/19/2022, 8:07:09 AM	0	2.872	46.9	97.2	0
3/19/2022, 8:17:09 AM	0	2.872	47.3	97.5	0
3/19/2022, 8:27:09 AM	0	2.872	47.7	97.9	0
3/19/2022, 8:37:09 AM	0	2.872	48	98.1	0
3/19/2022, 8:47:09 AM	0	2.872	48.6	98.4	0
3/19/2022, 8:57:09 AM	0	2.872	49.1	98.7	0
3/19/2022, 9:07:09 AM	0	2.872	49.6	99.1	0
3/19/2022, 9:17:09 AM	0	2.872	50.2	99.3	0
3/19/2022, 9:27:09 AM	0	2.863	50.9	99.7	0
3/19/2022, 9:37:09 AM	0	2.872	51.8	100	0
3/19/2022, 9:47:09 AM	0	2.863	52.9	100	0
3/19/2022, 9:57:09 AM	0	2.872	53.2	100	0
3/19/2022, 10:07:09 AM	0	2.863	53.6	100	0
3/19/2022, 10:17:09 AM	0	2.863	53.4	99.2	0
3/19/2022, 10:27:09 AM	0	2.863	53.2	98	0
3/19/2022, 10:37:09 AM	0	2.863	53.2	97	0
3/19/2022, 10:47:09 AM	0	2.863	53.6	96.6	0
3/19/2022, 10:57:09 AM	0	2.863	53.6	95.9	0
3/19/2022, 11:07:09 AM	0	2.863	53.6	95.2	0

West Monitoring Station

Time Stamp	H ₂ S (ppb)	Battery (Volts)	Temperature (°F)	Humidity (%)	1-Hour Average (ppb)
3/19/2022, 11:17:09 AM	0	2.863	53.6	94.6	0
3/19/2022, 11:27:09 AM	0	2.863	53.4	94	0
3/19/2022, 11:37:09 AM	0	2.863	53.4	93.6	0
3/19/2022, 11:47:09 AM	0	2.863	53.2	93.4	0
3/19/2022, 11:57:09 AM	0	2.863	53.2	93.2	0
3/19/2022, 12:07:09 PM	0	2.863	52.9	93	0
3/19/2022, 12:17:09 PM	0	2.863	52.7	92.9	0
3/19/2022, 12:27:09 PM	0	2.863	52.5	93.1	0
3/19/2022, 12:37:09 PM	0	2.863	53.1	93.9	0
3/19/2022, 12:47:09 PM	0	2.863	53.8	95	0
3/19/2022, 12:57:09 PM	0	2.863	54.3	95.8	0
3/19/2022, 1:07:09 PM	0	2.863	54.7	96.1	0
3/19/2022, 1:17:09 PM	0	2.863	55	96.3	0
3/19/2022, 1:27:09 PM	0	2.863	55.6	96.6	0
3/19/2022, 1:37:09 PM	0	2.863	55.9	96.9	0
3/19/2022, 1:47:09 PM	0	2.863	56.5	97.4	0
3/19/2022, 1:57:09 PM	0	2.863	57.2	97.8	0
3/19/2022, 2:07:09 PM	0	2.863	57.9	98.2	0
3/19/2022, 2:17:09 PM	0	2.863	58.8	98.2	0
3/19/2022, 2:27:09 PM	0	2.863	59.7	98.2	0
3/19/2022, 2:37:09 PM	0	2.854	61	98.2	0
3/19/2022, 2:47:09 PM	0	2.854	62.1	97.9	0
3/19/2022, 2:57:09 PM	0	2.854	63.3	96.8	0
3/19/2022, 3:07:09 PM	0	2.854	64.8	94.2	0
3/19/2022, 3:17:09 PM	0	2.863	65.8	90.5	0
3/19/2022, 3:27:09 PM	0	2.863	66.2	87.1	0
3/19/2022, 3:37:09 PM	0	2.863	66	84.3	0
3/19/2022, 3:47:09 PM	0	2.863	65.7	82.3	0
3/19/2022, 3:57:09 PM	0	2.863	64	81.1	0
3/19/2022, 4:07:09 PM	0	2.863	62.2	81.5	0
3/19/2022, 4:17:09 PM	0	2.863	61	82.5	0
3/19/2022, 4:27:09 PM	0	2.854	60.1	83.7	0
3/19/2022, 4:37:09 PM	0	2.854	59.7	84.8	0
3/19/2022, 4:47:09 PM	0	2.854	59.2	85.6	0
3/19/2022, 4:57:09 PM	0	2.854	58.6	86.2	0
3/19/2022, 5:07:09 PM	0	2.854	58.3	86.8	0
3/19/2022, 5:17:09 PM	0	2.854	57.9	87.1	0
3/19/2022, 5:27:09 PM	0	2.854	57.2	86.9	0
3/19/2022, 5:37:09 PM	0	2.854	56.3	86.6	0
3/19/2022, 5:47:09 PM	0	2.854	55.4	86.5	0
3/19/2022, 5:57:09 PM	0	2.854	54.7	86.7	0
3/19/2022, 6:07:09 PM	0	2.854	54	86.8	0
3/19/2022, 6:17:09 PM	0	2.854	53.2	86.9	0
3/19/2022, 6:27:09 PM	0	2.854	52.5	87	0
3/19/2022, 6:37:09 PM	0	2.854	52	87.2	0
3/19/2022, 6:47:09 PM	0	2.846	51.6	87.6	0
3/19/2022, 6:57:09 PM	0	2.846	51.3	87.9	0
3/19/2022, 7:07:09 PM	0	2.846	51.1	88.3	0
3/19/2022, 7:17:09 PM	0	2.846	50.9	88.7	0
3/19/2022, 7:27:09 PM	0	2.846	50.7	88.9	0
3/19/2022, 7:37:09 PM	0	2.846	50.5	89.1	0
3/19/2022, 7:47:09 PM	0	2.846	50.2	89.2	0
3/19/2022, 7:57:09 PM	0	2.846	50	89.4	0
3/19/2022, 8:07:09 PM	0	2.846	49.8	89.6	0
3/19/2022, 8:17:09 PM	0	2.846	49.8	89.7	0
3/19/2022, 8:27:09 PM	0	2.846	49.6	89.8	0
3/19/2022, 8:37:09 PM	0	2.846	49.6	89.8	0

West Monitoring Station

Time Stamp	H ₂ S (ppb)	Battery (Volts)	Temperature (°F)	Humidity (%)	1-Hour Average (ppb)
3/19/2022, 8:47:09 PM	0	2.846	49.6	89.8	0
3/19/2022, 8:57:09 PM	0	2.837	49.5	89.7	0
3/19/2022, 9:07:09 PM	0	2.837	49.3	89.5	0
3/19/2022, 9:17:09 PM	0	2.837	49.3	89.4	0
3/19/2022, 9:27:09 PM	0	2.837	49.1	89.2	0
3/19/2022, 9:37:09 PM	0	2.837	48.9	89.2	0
3/19/2022, 9:47:09 PM	0	2.837	48.9	89	0
3/19/2022, 9:57:09 PM	0	2.837	48.7	88.9	0
3/19/2022, 10:07:09 PM	0	2.837	48.6	88.7	0
3/19/2022, 10:17:09 PM	0	2.837	48.6	88.7	0
3/19/2022, 10:27:09 PM	0	2.837	48.6	88.6	0
3/19/2022, 10:37:09 PM	0	2.837	48.4	88.6	0
3/19/2022, 10:47:09 PM	0	2.837	48.2	88.4	0
3/19/2022, 10:57:09 PM	0	2.837	48	88.2	0
3/19/2022, 11:07:09 PM	0	2.837	47.8	88	0
3/19/2022, 11:17:09 PM	0	2.837	47.8	87.9	0
3/19/2022, 11:27:09 PM	0	2.828	47.7	87.6	0
3/19/2022, 11:37:09 PM	0	2.828	47.5	87.6	0
3/19/2022, 11:47:09 PM	0	2.828	47.3	87.5	0
3/19/2022, 11:57:09 PM	0	2.828	47.1	87.5	0
3/20/2022, 12:07:09 AM	0	2.828	47.1	87.5	0
3/20/2022, 12:17:09 AM	0	2.828	46.9	87.4	0
3/20/2022, 12:27:09 AM	0	2.828	46.9	87.3	0
3/20/2022, 12:37:09 AM	0	2.828	46.9	87.2	0
3/20/2022, 12:47:09 AM	0	2.828	46.8	87	0
3/20/2022, 12:57:09 AM	0	2.828	46.8	86.7	0
3/20/2022, 1:07:09 AM	0	2.828	46.6	86.5	0
3/20/2022, 1:17:09 AM	0	2.828	46.4	86.3	0
3/20/2022, 1:27:09 AM	0	2.828	46.2	86	0
3/20/2022, 1:37:09 AM	0	2.828	46	85.8	0
3/20/2022, 1:47:09 AM	0	2.828	46	85.6	0
3/20/2022, 1:57:09 AM	0	2.819	45.9	85.4	0
3/20/2022, 2:07:09 AM	0	2.819	45.5	85.2	0
3/20/2022, 2:17:09 AM	0	2.819	45.3	85	0
3/20/2022, 2:27:09 AM	0	2.819	45.1	84.9	0
3/20/2022, 2:37:09 AM	0	2.819	45	84.9	0
3/20/2022, 2:47:09 AM	0	2.819	44.8	84.9	0
3/20/2022, 2:57:09 AM	0	2.819	44.6	84.9	0
3/20/2022, 3:07:09 AM	0	2.819	44.4	85	0
3/20/2022, 3:17:09 AM	0	2.819	44.2	85.1	0
3/20/2022, 3:27:09 AM	0	2.819	44.1	85.3	0
3/20/2022, 3:37:09 AM	0	2.819	43.9	85.5	0
3/20/2022, 3:47:09 AM	0	2.819	43.7	85.7	0
3/20/2022, 3:57:09 AM	0	2.819	43.5	85.9	0
3/20/2022, 4:07:09 AM	0	2.819	43.3	86.2	0
3/20/2022, 4:17:09 AM	0	2.81	43.3	86.4	0
3/20/2022, 4:27:09 AM	0	2.81	43.3	86.5	0
3/20/2022, 4:37:09 AM	0	2.81	43.3	86.5	0
3/20/2022, 4:47:09 AM	0	2.81	43.3	86.5	0
3/20/2022, 4:57:09 AM	0	2.81	43.2	86.4	0
3/20/2022, 5:07:09 AM	0	2.81	43.2	86.4	0
3/20/2022, 5:17:09 AM	0	2.81	43.2	86.4	0
3/20/2022, 5:27:09 AM	0	2.81	43.2	86.4	0
3/20/2022, 5:37:09 AM	0	2.81	43	86.3	0
3/20/2022, 5:47:09 AM	0	2.81	43	86.3	0
3/20/2022, 5:57:09 AM	0	2.81	42.8	86.3	0
3/20/2022, 6:07:09 AM	0	2.81	42.6	86.2	0

West Monitoring Station

Time Stamp	H ₂ S (ppb)	Battery (Volts)	Temperature (°F)	Humidity (%)	1-Hour Average (ppb)
3/20/2022, 6:17:09 AM	0	2.81	42.4	86.3	0
3/20/2022, 6:27:09 AM	0	2.81	42.4	86.4	0
3/20/2022, 6:37:09 AM	0	2.802	42.4	86.4	0
3/20/2022, 6:47:09 AM	0	2.802	42.3	86.5	0
3/20/2022, 6:57:09 AM	0	2.802	42.3	86.5	0
3/20/2022, 7:07:09 AM	0	2.802	42.3	86.5	0
3/20/2022, 7:17:09 AM	0	2.802	42.3	86.5	0
3/20/2022, 7:27:09 AM	0	2.802	42.3	86.6	0
3/20/2022, 7:37:09 AM	0	2.802	42.3	86.6	0
3/20/2022, 7:47:09 AM	0	2.802	42.3	86.6	0
3/20/2022, 7:57:09 AM	0	2.802	42.4	86.7	0
3/20/2022, 8:07:09 AM	0	2.802	42.4	86.7	0
3/20/2022, 8:17:09 AM	0	2.802	42.4	86.6	0
3/20/2022, 8:27:09 AM	0	2.802	42.4	86.6	0
3/20/2022, 8:37:09 AM	0	2.802	42.4	86.5	0
3/20/2022, 8:47:09 AM	0	2.802	42.6	86.5	0
3/20/2022, 8:57:09 AM	0	2.802	42.6	86.4	0
3/20/2022, 9:07:09 AM	0	2.802	42.6	86.3	0
3/20/2022, 9:17:09 AM	0	2.802	42.6	86.1	0
3/20/2022, 9:27:09 AM	0	2.802	42.8	85.9	0
3/20/2022, 9:37:09 AM	0	2.802	42.8	85.8	0
3/20/2022, 9:47:09 AM	0	2.793	42.6	85.8	0
3/20/2022, 9:57:09 AM	0	2.793	42.4	85.8	0
3/20/2022, 10:07:09 AM	0	2.793	42.4	86	0
3/20/2022, 10:17:09 AM	0	2.793	42.3	86.3	0
3/20/2022, 10:27:09 AM	0	2.793	42.3	86.7	0
3/20/2022, 10:37:09 AM	0	2.793	42.3	87	0
3/20/2022, 10:47:09 AM	0	2.793	42.4	87.3	0
3/20/2022, 10:57:09 AM	0	2.793	42.3	87.4	0
3/20/2022, 11:07:09 AM	0	2.793	42.3	87.6	0
3/20/2022, 11:17:09 AM	0	2.793	42.1	87.7	0
3/20/2022, 11:27:09 AM	0	2.793	41.9	87.8	0
3/20/2022, 11:37:09 AM	0	2.793	41.9	87.8	0
3/20/2022, 11:47:09 AM	0	2.793	41.7	87.9	0
3/20/2022, 11:57:09 AM	0	2.793	41.5	88	0
3/20/2022, 12:07:09 PM	0	2.793	41.5	88.4	0
3/20/2022, 12:17:09 PM	0	2.793	41.4	88.5	0
3/20/2022, 12:27:09 PM	0	2.784	41.2	88.7	0
3/20/2022, 12:37:09 PM	0	2.784	41.2	88.9	0
3/20/2022, 12:47:09 PM	0	2.784	41.2	89.2	0
3/20/2022, 12:57:09 PM	0	2.784	41.2	89.5	0
3/20/2022, 1:07:09 PM	0	2.784	41.4	89.9	0
3/20/2022, 1:17:09 PM	0	2.784	41.5	90.3	0
3/20/2022, 1:27:09 PM	0	2.784	41.5	90.5	0
3/20/2022, 1:37:09 PM	0	2.784	41.7	90.7	0
3/20/2022, 1:47:09 PM	0	2.784	41.7	90.9	0
3/20/2022, 1:57:09 PM	0	2.784	41.7	91	0
3/20/2022, 2:07:09 PM	0	2.784	41.5	91	0
3/20/2022, 2:17:09 PM	0	2.784	41.4	90.9	0
3/20/2022, 2:27:09 PM	0	2.784	41.4	91	0
3/20/2022, 2:37:09 PM	0	2.784	41.2	91.1	0
3/20/2022, 2:47:09 PM	0	2.784	41.2	91.4	0
3/20/2022, 2:57:09 PM	0	2.784	41.2	91.5	0
3/20/2022, 3:07:09 PM	0	2.784	41.2	91.7	0
3/20/2022, 3:17:09 PM	0	2.784	41.4	91.9	0
3/20/2022, 3:27:09 PM	0	2.784	41.7	92.2	0
3/20/2022, 3:37:09 PM	0	2.775	42.1	92.6	0

West Monitoring Station

Time Stamp	H ₂ S (ppb)	Battery (Volts)	Temperature (°F)	Humidity (%)	1-Hour Average (ppb)
3/20/2022, 3:47:09 PM	0	2.775	42.6	92.9	0
3/20/2022, 3:57:09 PM	0	2.775	43.2	93	0
3/20/2022, 4:07:09 PM	0	2.775	43.7	92.9	0
3/20/2022, 4:17:09 PM	0	2.784	44.4	92.6	0
3/20/2022, 4:27:09 PM	0	2.775	45	91.9	0
3/20/2022, 4:37:09 PM	0	2.775	45.3	90.6	0
3/20/2022, 4:47:09 PM	0	2.784	45.5	88.9	0
3/20/2022, 4:57:09 PM	0	2.784	45.7	87	0
3/20/2022, 5:07:09 PM	0	2.784	45.9	85.2	0
3/20/2022, 5:17:09 PM	0	2.775	45.9	83.4	0
3/20/2022, 5:27:09 PM	0	2.775	45.9	81.6	0
3/20/2022, 5:37:09 PM	0	2.775	45.9	79.8	0
3/20/2022, 5:47:09 PM	0	2.775	45.7	78.2	0
3/20/2022, 5:57:09 PM	0	2.775	45.7	76.8	0
3/20/2022, 6:07:09 PM	0	2.775	45.7	75.5	0
3/20/2022, 6:17:09 PM	0	2.775	45.5	74.6	0
3/20/2022, 6:27:09 PM	0	2.775	45.3	73.8	0
3/20/2022, 6:37:09 PM	0	2.775	45.1	73.3	0
3/20/2022, 6:47:09 PM	0	2.775	45	72.9	0
3/20/2022, 6:57:09 PM	0	2.775	44.6	72.6	0
3/20/2022, 7:07:09 PM	0	2.775	44.4	72.2	0
3/20/2022, 7:17:09 PM	0	2.775	44.1	72	0
3/20/2022, 7:27:09 PM	0	2.775	43.9	72	0
3/20/2022, 7:37:09 PM	0	2.775	43.7	71.9	0
3/20/2022, 7:47:09 PM	0	2.775	43.5	71.7	0
3/20/2022, 7:57:09 PM	0	2.775	43.3	71.6	0
3/20/2022, 8:07:09 PM	0	2.775	43.3	71.4	0
3/20/2022, 8:17:09 PM	0	2.775	43.2	71.3	0
3/20/2022, 8:27:09 PM	0	2.775	43.2	71.1	0
3/20/2022, 8:37:09 PM	0	2.766	43.2	70.8	0
3/20/2022, 8:47:09 PM	0	2.766	43.2	70.5	0
3/20/2022, 8:57:09 PM	0	2.766	43	70.2	0
3/20/2022, 9:07:09 PM	0	2.766	43	69.9	0
3/20/2022, 9:17:09 PM	0	2.766	42.8	69.6	0
3/20/2022, 9:27:09 PM	0	2.766	42.8	69.4	0
3/20/2022, 9:37:09 PM	0	2.766	42.6	69.2	0
3/20/2022, 9:47:09 PM	0	2.766	42.4	69	0
3/20/2022, 9:57:09 PM	0	2.766	42.3	68.8	0
3/20/2022, 10:07:09 PM	0	2.766	41.9	68.6	0
3/20/2022, 10:17:09 PM	0	2.766	41.7	68.3	0
3/20/2022, 10:27:09 PM	0	2.766	41.2	68.3	0
3/20/2022, 10:37:09 PM	0	2.766	40.5	68.7	0
3/20/2022, 10:47:09 PM	0	2.758	39.7	69.1	0
3/20/2022, 10:57:09 PM	0	2.758	39.4	69.7	0
3/20/2022, 11:07:09 PM	0	2.758	38.8	70.1	0
3/20/2022, 11:17:09 PM	0	2.758	38.5	70.6	0
3/20/2022, 11:27:09 PM	0	2.758	38.1	71.1	0
3/20/2022, 11:37:09 PM	0	2.758	37.8	71.6	0
3/20/2022, 11:47:09 PM	0	2.758	37.4	72.1	0
3/20/2022, 11:57:09 PM	0	2.758	36.9	72.6	0
3/21/2022, 12:07:09 AM	0	2.749	36.5	73.2	0
3/21/2022, 12:17:09 AM	0	2.749	36.1	74	0
3/21/2022, 12:27:09 AM	0	2.749	36	74.8	0
3/21/2022, 12:37:09 AM	0	2.749	35.8	75.6	0
3/21/2022, 12:47:09 AM	0	2.749	35.4	76.4	0
3/21/2022, 12:57:09 AM	0	2.749	35.4	77.1	0
3/21/2022, 1:07:09 AM	0	2.749	35.2	77.9	0

West Monitoring Station

Time Stamp	H ₂ S (ppb)	Battery (Volts)	Temperature (°F)	Humidity (%)	1-Hour Average (ppb)
3/21/2022, 1:17:09 AM	0	2.749	35.1	78.5	0
3/21/2022, 1:27:09 AM	0	2.74	34.9	79	0
3/21/2022, 1:37:09 AM	0	2.74	34.7	79.5	0
3/21/2022, 1:47:09 AM	0	2.74	34.5	79.9	0
3/21/2022, 1:57:09 AM	0	2.74	34.3	80.4	0
3/21/2022, 2:07:09 AM	0	2.74	34.3	80.9	0
3/21/2022, 2:17:09 AM	0	2.74	34.2	81.3	0
3/21/2022, 2:27:09 AM	0	2.74	34.2	81.7	0
3/21/2022, 2:37:09 AM	0	2.74	34	82.1	0
3/21/2022, 2:47:09 AM	0	2.74	34	82.4	0
3/21/2022, 2:57:09 AM	0	2.74	33.8	82.7	0
3/21/2022, 3:07:09 AM	0	2.74	33.6	83	0
3/21/2022, 3:17:09 AM	0	2.731	33.6	83.2	0
3/21/2022, 3:27:09 AM	0	2.731	33.6	83.6	0
3/21/2022, 3:37:09 AM	0	2.731	33.6	83.9	0
3/21/2022, 3:47:09 AM	0	2.731	33.6	84.2	0
3/21/2022, 3:57:09 AM	0	2.731	33.6	84.4	0
3/21/2022, 4:07:09 AM	0	2.731	33.6	84.5	0
3/21/2022, 4:17:09 AM	0	2.731	33.4	84.7	0
3/21/2022, 4:27:09 AM	0	2.731	33.4	84.8	0
3/21/2022, 4:37:09 AM	0	2.731	33.3	85	0
3/21/2022, 4:47:09 AM	0	2.731	33.1	85	0
3/21/2022, 4:57:09 AM	0	2.731	32.9	85.1	0
3/21/2022, 5:07:09 AM	0	2.731	32.7	85.3	0
3/21/2022, 5:17:09 AM	0	2.723	32.7	85.4	0
3/21/2022, 5:27:09 AM	0	2.723	32.5	85.6	0
3/21/2022, 5:37:09 AM	0	2.723	32.5	85.9	0
3/21/2022, 5:47:09 AM	0	2.723	32.7	86.3	0
3/21/2022, 5:57:09 AM	0	2.723	33.1	86.6	0
3/21/2022, 6:07:09 AM	0	2.723	33.4	86.8	0
3/21/2022, 6:17:09 AM	0	2.723	33.6	86.8	0
3/21/2022, 6:27:09 AM	0	2.723	33.6	86.7	0
3/21/2022, 6:37:09 AM	0	2.723	33.8	86.5	0
3/21/2022, 6:47:09 AM	0	2.723	33.8	86.4	0
3/21/2022, 6:57:09 AM	0	2.723	34	86.3	0
3/21/2022, 7:07:09 AM	0	2.723	34.5	86.4	0
3/21/2022, 7:17:09 AM	0	2.723	35.2	86.5	0
3/21/2022, 7:27:09 AM	0	2.714	36.1	86.4	0
3/21/2022, 7:37:09 AM	0	2.723	37	86.1	0
3/21/2022, 7:47:09 AM	0	2.723	37.8	85.5	0
3/21/2022, 7:57:09 AM	0	2.723	38.5	84.8	0
3/21/2022, 8:07:09 AM	0	2.723	39	84.1	0
3/21/2022, 8:17:09 AM	0	2.723	39.9	83.5	0
3/21/2022, 8:27:09 AM	0	2.723	41	82.9	0
3/21/2022, 8:37:09 AM	0	2.723	42.4	82.2	0
3/21/2022, 8:47:09 AM	0	2.723	43.9	81.5	0
3/21/2022, 8:57:09 AM	0	2.723	45.5	80.5	0
3/21/2022, 9:07:09 AM	0	2.723	46.6	79	0
3/21/2022, 9:17:09 AM	0	2.723	46.9	77.4	0
3/21/2022, 9:27:09 AM	0	2.723	47.7	76.3	0
3/21/2022, 9:37:09 AM	0	2.723	48.4	75.3	0
3/21/2022, 9:47:09 AM	0	2.723	48.9	74.3	0
3/21/2022, 9:57:09 AM	0	2.723	49.6	73.7	0
3/21/2022, 10:07:09 AM	0	2.731	50.4	72.9	0
3/21/2022, 10:17:09 AM	0	2.731	51.1	71.9	0
3/21/2022, 10:27:09 AM	0	2.731	51.6	70.9	0
3/21/2022, 10:37:09 AM	0	2.731	52.3	70	0

West Monitoring Station

Time Stamp	H ₂ S (ppb)	Battery (Volts)	Temperature (°F)	Humidity (%)	1-Hour Average (ppb)
3/21/2022, 10:47:09 AM	0	2.731	52.9	69	0
3/21/2022, 10:57:09 AM	0	2.731	53.6	68	0
3/21/2022, 11:07:09 AM	0	2.731	54.1	67.2	0
3/21/2022, 11:17:09 AM	0	2.731	54.9	66.5	0
3/21/2022, 11:27:09 AM	0	2.74	55.6	65.6	0
3/21/2022, 11:37:09 AM	0	2.74	56.1	64.7	0
3/21/2022, 11:47:09 AM	0	2.74	56.1	63.7	0
3/21/2022, 11:57:09 AM	0	2.74	56.3	63	0
3/21/2022, 12:07:09 PM	0	2.74	56.8	62.6	0
3/21/2022, 12:17:09 PM	0	2.74	56.7	62	0
3/21/2022, 12:27:09 PM	0	2.74	56.1	61.3	0
3/21/2022, 12:37:09 PM	0	2.74	55.8	60.6	0
3/21/2022, 12:47:09 PM	0	2.74	55.8	60.1	0
3/21/2022, 12:57:09 PM	0	2.74	55.6	59.5	0
3/21/2022, 1:07:09 PM	0	2.74	56.1	59.3	0
3/21/2022, 1:17:09 PM	0	2.749	56.8	58.9	0
3/21/2022, 1:27:09 PM	0	2.749	57.4	58.4	0
3/21/2022, 1:37:09 PM	0	2.749	57.9	57.9	0
3/21/2022, 1:47:09 PM	0	2.749	58.5	57.5	0
3/21/2022, 1:57:09 PM	0	2.749	59	56.8	0
3/21/2022, 2:07:09 PM	0	2.749	58.6	56.1	0
3/21/2022, 2:17:09 PM	0	2.749	58.6	55.6	0
3/21/2022, 2:27:09 PM	0	2.749	58.8	55.7	0
3/21/2022, 2:37:09 PM	0	2.749	58.6	55.5	0
3/21/2022, 2:47:09 PM	0	2.749	58.5	55.3	0
3/21/2022, 2:57:09 PM	0	2.749	58.1	55.3	0
3/21/2022, 3:07:09 PM	0	2.749	57.4	55.3	0
3/21/2022, 3:17:09 PM	0	2.749	56.8	55.3	0
3/21/2022, 3:27:09 PM	0	2.749	56.3	55.6	0
3/21/2022, 3:37:09 PM	0	2.749	56.1	55.9	0
3/21/2022, 3:47:09 PM	0	2.749	55.9	56.1	0
3/21/2022, 3:57:09 PM	0	2.749	55.8	56.4	0
3/21/2022, 4:07:09 PM	0	2.749	55.2	56.8	0
3/21/2022, 4:17:09 PM	0	2.749	54.9	56.9	0
3/21/2022, 4:27:09 PM	0	2.749	54.3	57	0
3/21/2022, 4:37:09 PM	0	2.749	54	57.1	0
3/21/2022, 4:47:09 PM	0	2.749	53.8	57.2	0
3/21/2022, 4:57:09 PM	0	2.749	53.6	57.2	0
3/21/2022, 5:07:09 PM	0	2.749	53.2	57.3	0
3/21/2022, 5:17:09 PM	0	2.749	52.9	57.5	0
3/21/2022, 5:27:09 PM	0	2.749	52.3	57.8	0
3/21/2022, 5:37:09 PM	0	2.749	51.8	58.1	0
3/21/2022, 5:47:09 PM	0	2.74	51.3	58.3	0
3/21/2022, 5:57:09 PM	0	2.74	50.7	58.5	0
3/21/2022, 6:07:09 PM	0	2.74	50.2	58.6	0
3/21/2022, 6:17:09 PM	0	2.74	49.6	58.7	0
3/21/2022, 6:27:09 PM	0	2.74	49.1	58.7	0
3/21/2022, 6:37:09 PM	0	2.74	48.6	58.8	0
3/21/2022, 6:47:09 PM	0	2.74	48.2	59	0
3/21/2022, 6:57:09 PM	0	2.74	47.7	58.6	0
3/21/2022, 7:07:09 PM	0	2.74	47.3	58.3	0
3/21/2022, 7:17:09 PM	0	2.74	46.9	57.9	0
3/21/2022, 7:27:09 PM	0	2.731	46.6	57.5	0
3/21/2022, 7:37:09 PM	0	2.731	46.4	57.1	0
3/21/2022, 7:47:09 PM	0	2.731	46	56.5	0
3/21/2022, 7:57:09 PM	0	2.731	45.7	55.9	0
3/21/2022, 8:07:09 PM	0	2.731	45.3	55.4	0

West Monitoring Station

Time Stamp	H ₂ S (ppb)	Battery (Volts)	Temperature (°F)	Humidity (%)	1-Hour Average (ppb)
3/21/2022, 8:17:09 PM	0	2.731	45	54.9	0
3/21/2022, 8:27:09 PM	0	2.731	44.6	54.3	0
3/21/2022, 8:37:09 PM	0	2.731	44.2	53.8	0
3/21/2022, 8:47:09 PM	0	2.731	43.9	53.4	0
3/21/2022, 8:57:09 PM	0	2.731	43.7	53.1	0
3/21/2022, 9:07:09 PM	0	2.723	43.3	52.9	0
3/21/2022, 9:17:09 PM	0	2.723	43.2	52.8	0
3/21/2022, 9:27:09 PM	0	2.723	43	52.8	0
3/21/2022, 9:37:09 PM	0	2.723	42.6	52.9	0
3/21/2022, 9:47:09 PM	0	2.723	42.3	53.2	0
3/21/2022, 9:57:09 PM	0	2.723	41.9	53.5	0
3/21/2022, 10:07:09 PM	0	2.723	41.4	54.1	0
3/21/2022, 10:17:09 PM	0	2.723	41	54.7	0
3/21/2022, 10:27:09 PM	0	2.723	40.6	55.4	0
3/21/2022, 10:37:09 PM	0	2.723	40.3	56.1	0
3/21/2022, 10:47:09 PM	0	2.714	39.9	56.8	0
3/21/2022, 10:57:09 PM	0	2.714	39.6	57.5	0
3/21/2022, 11:07:09 PM	0	2.714	39.2	58.3	0
3/21/2022, 11:17:09 PM	0	2.714	39	59.2	0
3/21/2022, 11:27:09 PM	0	2.714	38.8	60	0
3/21/2022, 11:37:09 PM	0	2.714	38.8	60.7	0
3/21/2022, 11:47:09 PM	0	2.714	38.7	61.3	0
3/21/2022, 11:57:09 PM	0	2.714	38.1	61.8	0
3/22/2022, 12:07:09 AM	0	2.705	37.8	62.2	0
3/22/2022, 12:17:09 AM	0	2.705	37	62.7	0
3/22/2022, 12:27:09 AM	0	2.705	36.7	63.2	0
3/22/2022, 12:37:09 AM	0	2.705	36.1	63.9	0
3/22/2022, 12:47:09 AM	0	2.705	35.8	64.5	0
3/22/2022, 12:57:09 AM	0	2.705	35.2	65	0
3/22/2022, 1:07:09 AM	0	2.705	34.7	65.6	0
3/22/2022, 1:17:09 AM	0	2.696	34.2	66.2	0
3/22/2022, 1:27:09 AM	0	2.696	33.6	66.7	0
3/22/2022, 1:37:09 AM	0	2.696	32.9	67.5	0
3/22/2022, 1:47:09 AM	0	2.696	32.4	68.4	0
3/22/2022, 1:57:09 AM	0	2.696	32	69.3	0
3/22/2022, 2:07:09 AM	0	2.696	31.6	70.1	0
3/22/2022, 2:17:09 AM	0	2.687	31.1	71.1	0
3/22/2022, 2:27:09 AM	0	2.687	30.7	71.8	0
3/22/2022, 2:37:09 AM	0	2.687	30.4	72.6	0
3/22/2022, 2:47:09 AM	0	2.687	30	73.4	0
3/22/2022, 2:57:09 AM	0	2.687	29.7	74.2	0
3/22/2022, 3:07:09 AM	0	2.679	29.5	74.9	0
3/22/2022, 3:17:09 AM	0	2.679	29.1	75.6	0
3/22/2022, 3:27:09 AM	0	2.679	28.9	76.3	0
3/22/2022, 3:37:09 AM	0	2.679	28.9	76.9	0
3/22/2022, 3:47:09 AM	0	2.679	28.6	77.6	0
3/22/2022, 3:57:09 AM	0	2.679	28.2	78.2	0
3/22/2022, 4:07:09 AM	0	2.679	28	78.8	0
3/22/2022, 4:17:09 AM	0	2.67	27.9	79.4	0
3/22/2022, 4:27:09 AM	0	2.67	27.7	79.9	0
3/22/2022, 4:37:09 AM	0	2.67	27.3	80.4	0
3/22/2022, 4:47:09 AM	0	2.67	27.1	80.9	0
3/22/2022, 4:57:09 AM	0	2.67	27	81.2	0
3/22/2022, 5:07:09 AM	0	2.67	27	81.7	0
3/22/2022, 5:17:09 AM	0	2.67	26.8	82.2	0
3/22/2022, 5:27:09 AM	0	2.661	26.6	82.6	0
3/22/2022, 5:37:09 AM	0	2.661	26.4	83	0

West Monitoring Station

Time Stamp	H ₂ S (ppb)	Battery (Volts)	Temperature (°F)	Humidity (%)	1-Hour Average (ppb)
3/22/2022, 5:47:09 AM	0	2.661	26.4	83.4	0
3/22/2022, 5:57:09 AM	0	2.661	26.2	83.7	0
3/22/2022, 6:07:09 AM	0	2.661	25.9	83.9	0
3/22/2022, 6:17:09 AM	0	2.661	25.9	84.2	0
3/22/2022, 6:27:09 AM	0	2.661	25.7	84.5	0
3/22/2022, 6:37:09 AM	0	2.661	25.5	84.8	0
3/22/2022, 6:47:09 AM	0	2.652	25.7	85.2	0
3/22/2022, 6:57:09 AM	0	2.652	25.7	85.7	0
3/22/2022, 7:07:09 AM	0	2.652	26.1	86.1	0
3/22/2022, 7:17:09 AM	0	2.652	26.6	86.7	0
3/22/2022, 7:27:09 AM	0	2.652	27.3	87.4	0
3/22/2022, 7:37:09 AM	0	2.652	28.2	88.3	0
3/22/2022, 7:47:09 AM	0	2.661	29.1	89	0
3/22/2022, 7:57:09 AM	0	2.661	30.2	89.5	0
3/22/2022, 8:07:09 AM	0	2.661	31.5	89.4	0
3/22/2022, 8:17:09 AM	0	2.661	32.4	88.6	0
3/22/2022, 8:27:09 AM	0	2.661	33.6	87	0
3/22/2022, 8:37:09 AM	0	2.661	35.4	85.2	0
3/22/2022, 8:47:09 AM	0	2.661	37	82.6	0
3/22/2022, 8:57:09 AM	0	2.67	38.5	79.9	0
3/22/2022, 9:07:09 AM	0	2.67	39.4	77.1	0
3/22/2022, 9:17:09 AM	0	2.67	39.7	74.7	0
3/22/2022, 9:27:09 AM	0	2.67	40.1	72.8	0
3/22/2022, 9:37:09 AM	0	2.67	40.6	71.4	0
3/22/2022, 9:47:09 AM	0	2.67	41.2	70.1	0
3/22/2022, 9:57:09 AM	0	2.679	41.7	68.7	0
3/22/2022, 10:07:09 AM	0	2.679	42.3	67.3	0
3/22/2022, 10:17:09 AM	0	2.679	42.6	65.9	0
3/22/2022, 10:27:09 AM	0	2.679	43	64.7	0
3/22/2022, 10:37:09 AM	0	2.679	43.5	63.7	0
3/22/2022, 10:47:09 AM	0	2.679	43.9	62.7	0
3/22/2022, 10:57:09 AM	0	2.679	44.1	61.7	0
3/22/2022, 11:07:09 AM	0	2.679	44.4	60.9	0
3/22/2022, 11:17:09 AM	0	2.687	44.8	60.2	0
3/22/2022, 11:27:09 AM	0	2.687	45.3	59.5	0
3/22/2022, 11:37:09 AM	0	2.687	45.9	59.1	0
3/22/2022, 11:47:09 AM	0	2.687	46.4	58.5	0
3/22/2022, 11:57:09 AM	0	2.687	46.9	58	0
3/22/2022, 12:07:09 PM	0	2.687	47.7	57.4	0
3/22/2022, 12:17:09 PM	0	2.687	48.4	56.4	0
3/22/2022, 12:27:09 PM	0	2.687	48.6	55.7	0
3/22/2022, 12:37:09 PM	0	2.696	48.9	54.8	0
3/22/2022, 12:47:09 PM	0	2.696	49.1	54.1	0
3/22/2022, 12:57:09 PM	0	2.696	49.3	53.4	0
3/22/2022, 1:07:09 PM	0	2.696	49.5	52.7	0
3/22/2022, 1:17:09 PM	0	2.696	49.5	52	0
3/22/2022, 1:27:09 PM	0	2.696	49.5	51.5	0
3/22/2022, 1:37:09 PM	0	2.696	49.5	51.1	0
3/22/2022, 1:47:09 PM	0	2.696	49.8	50.8	0
3/22/2022, 1:57:09 PM	0	2.696	50.2	50.4	0
3/22/2022, 2:07:09 PM	0	2.696	50.4	50.4	0
3/22/2022, 2:17:09 PM	0	2.696	50.5	50.5	0
3/22/2022, 2:27:09 PM	0	2.696	50.2	50.4	0
3/22/2022, 2:37:09 PM	0	2.696	49.6	50.1	0
3/22/2022, 2:47:09 PM	0	2.696	49.1	50	0
3/22/2022, 2:57:09 PM	0	2.696	48.7	49.9	0
3/22/2022, 3:07:09 PM	0	2.696	48.6	49.9	0

West Monitoring Station

Time Stamp	H ₂ S (ppb)	Battery (Volts)	Temperature (°F)	Humidity (%)	1-Hour Average (ppb)
3/22/2022, 3:17:09 PM	0	2.696	48.2	49.8	0
3/22/2022, 3:27:09 PM	0	2.696	47.7	49.8	0
3/22/2022, 3:37:09 PM	0	2.696	47.3	49.9	0
3/22/2022, 3:47:09 PM	0	2.696	46.8	49.9	0
3/22/2022, 3:57:09 PM	0	2.696	46.6	49.9	0
3/22/2022, 4:07:09 PM	0	2.696	46.2	49.9	0
3/22/2022, 4:17:09 PM	0	2.696	45.9	49.8	0
3/22/2022, 4:27:09 PM	0	2.696	45.7	49.8	0
3/22/2022, 4:37:09 PM	0	2.696	45.3	50	0
3/22/2022, 4:47:09 PM	0	2.696	45	50.1	0
3/22/2022, 4:57:09 PM	0	2.696	44.6	50.3	0
3/22/2022, 5:07:09 PM	0	2.696	44.1	50.6	0
3/22/2022, 5:17:09 PM	0	2.696	43.7	50.9	0
3/22/2022, 5:27:09 PM	0	2.696	43.5	51.2	0
3/22/2022, 5:37:09 PM	0	2.687	43	51.5	0
3/22/2022, 5:47:09 PM	0	2.687	42.6	51.7	0
3/22/2022, 5:57:09 PM	0	2.687	42.3	51.9	0
3/22/2022, 6:07:09 PM	0	2.687	41.9	52	0
3/22/2022, 6:17:09 PM	0	2.687	41.4	52	0
3/22/2022, 6:27:09 PM	0	2.687	41	52.1	0
3/22/2022, 6:37:09 PM	0	2.687	40.6	52.2	0
3/22/2022, 6:47:09 PM	0	2.687	40.3	52.5	0
3/22/2022, 6:57:09 PM	0	2.687	39.9	52.8	0
3/22/2022, 7:07:09 PM	0	2.687	39.4	53.2	0
3/22/2022, 7:17:09 PM	0	2.679	39	53.6	0
3/22/2022, 7:27:09 PM	0	2.679	38.7	54	0
3/22/2022, 7:37:09 PM	0	2.679	38.1	54.5	0
3/22/2022, 7:47:09 PM	0	2.679	37.6	55	0
3/22/2022, 7:57:09 PM	0	2.679	36.9	55.5	0
3/22/2022, 8:07:09 PM	0	2.679	36.3	56.1	0
3/22/2022, 8:17:09 PM	3	2.679	36	56.9	0.5
3/22/2022, 8:27:09 PM	0	2.67	35.6	57.7	0.5
3/22/2022, 8:37:09 PM	0	2.67	35.2	58.3	0.5
3/22/2022, 8:47:09 PM	0	2.67	35.1	59.2	0.5
3/22/2022, 8:57:09 PM	0	2.67	34.9	60.1	0.5
3/22/2022, 9:07:09 PM	0	2.67	34.7	60.6	0.5
3/22/2022, 9:17:09 PM	0	2.67	34.5	60.9	0
3/22/2022, 9:27:09 PM	0	2.67	34.5	61.2	0
3/22/2022, 9:37:09 PM	0	2.67	34.3	61.9	0
3/22/2022, 9:47:09 PM	0	2.661	34.3	62.6	0
3/22/2022, 9:57:09 PM	0	2.661	34.2	63.5	0
3/22/2022, 10:07:09 PM	0	2.661	34	64.5	0
3/22/2022, 10:17:09 PM	0	2.661	34	65.4	0
3/22/2022, 10:27:09 PM	0	2.661	34	66	0
3/22/2022, 10:37:09 PM	0	2.661	33.8	66.2	0
3/22/2022, 10:47:09 PM	0	2.661	33.6	65.9	0
3/22/2022, 10:57:09 PM	0	2.661	33.6	65.6	0
3/22/2022, 11:07:09 PM	0	2.661	33.1	65.6	0
3/22/2022, 11:17:09 PM	0	2.652	32.5	65.6	0
3/22/2022, 11:27:09 PM	0	2.652	32.2	65.7	0
3/22/2022, 11:37:09 PM	0	2.652	31.8	66	0
3/22/2022, 11:47:09 PM	0	2.652	31.5	66.7	0
3/22/2022, 11:57:09 PM	0	2.652	31.3	67.3	0
3/23/2022, 12:07:09 AM	0	2.652	30.9	67.8	0
3/23/2022, 12:17:09 AM	0	2.652	30.7	68.5	0
3/23/2022, 12:27:09 AM	0	2.643	30.6	69	0
3/23/2022, 12:37:09 AM	0	2.643	30.7	69.8	0

West Monitoring Station

Time Stamp	H ₂ S (ppb)	Battery (Volts)	Temperature (°F)	Humidity (%)	1-Hour Average (ppb)
3/23/2022, 12:47:09 AM	0	2.643	30.9	70.4	0
3/23/2022, 12:57:09 AM	0	2.643	30.9	70.5	0
3/23/2022, 1:07:09 AM	0	2.643	31.1	70.3	0
3/23/2022, 1:17:09 AM	0	2.643	31.3	70.3	0
3/23/2022, 1:27:09 AM	0	2.643	31.5	70.5	0
3/23/2022, 1:37:09 AM	0	2.643	31.5	70.5	0
3/23/2022, 1:47:09 AM	0	2.643	31.8	70.3	0
3/23/2022, 1:57:09 AM	0	2.643	32	70.1	0
3/23/2022, 2:07:09 AM	0	2.643	32	70	0
3/23/2022, 2:17:09 AM	0	2.643	32.4	69.6	0
3/23/2022, 2:27:09 AM	0	2.643	32.5	69.3	0
3/23/2022, 2:37:09 AM	0	2.643	32.9	68.8	0
3/23/2022, 2:47:09 AM	0	2.643	33.1	68.5	0
3/23/2022, 2:57:09 AM	0	2.643	33.3	68.4	0
3/23/2022, 3:07:09 AM	0	2.643	33.4	68.3	0
3/23/2022, 3:17:09 AM	0	2.643	33.6	68.2	0
3/23/2022, 3:27:09 AM	0	2.635	33.8	68.1	0
3/23/2022, 3:37:09 AM	0	2.643	34	67.9	0
3/23/2022, 3:47:09 AM	0	2.643	34	67.9	0
3/23/2022, 3:57:09 AM	0	2.635	34.2	67.9	0
3/23/2022, 4:07:09 AM	0	2.635	34.2	67.8	0
3/23/2022, 4:17:09 AM	0	2.635	34.2	67.8	0
3/23/2022, 4:27:09 AM	0	2.635	34.2	67.8	0
3/23/2022, 4:37:09 AM	0	2.635	34.3	67.9	0
3/23/2022, 4:47:09 AM	0	2.635	34.5	67.8	0
3/23/2022, 4:57:09 AM	0	2.635	34.5	67.7	0
3/23/2022, 5:07:09 AM	0	2.635	34.7	67.7	0
3/23/2022, 5:17:09 AM	0	2.635	34.9	67.6	0
3/23/2022, 5:27:09 AM	0	2.635	35.1	67.5	0
3/23/2022, 5:37:09 AM	0	2.635	35.1	67.4	0
3/23/2022, 5:47:09 AM	0	2.635	35.2	67.4	0
3/23/2022, 5:57:09 AM	0	2.635	35.4	67.2	0
3/23/2022, 6:07:09 AM	0	2.635	35.6	67.1	0
3/23/2022, 6:17:09 AM	0	2.635	35.8	66.9	0
3/23/2022, 6:27:09 AM	0	2.635	35.8	66.8	0
3/23/2022, 6:37:09 AM	0	2.635	36	66.6	0
3/23/2022, 6:47:09 AM	0	2.635	36.1	66.4	0
3/23/2022, 6:57:09 AM	0	2.635	36.1	66.3	0
3/23/2022, 7:07:09 AM	0	2.635	36.3	66.2	0
3/23/2022, 7:17:09 AM	0	2.635	36.5	66.3	0
3/23/2022, 7:27:09 AM	0	2.635	36.3	66.4	0
3/23/2022, 7:37:09 AM	0	2.635	36.3	66.7	0
3/23/2022, 7:47:09 AM	0	2.635	36.3	67.2	0
3/23/2022, 7:57:09 AM	0	2.635	36.1	67.8	0
3/23/2022, 8:07:09 AM	0	2.635	36	68.4	0
3/23/2022, 8:17:09 AM	0	2.635	35.8	69.3	0
3/23/2022, 8:27:09 AM	0	2.635	35.6	70.2	0
3/23/2022, 8:37:09 AM	0	2.635	35.6	71.1	0
3/23/2022, 8:47:09 AM	0	2.635	35.6	72.2	0
3/23/2022, 8:57:09 AM	0	2.635	35.6	73	0
3/23/2022, 9:07:09 AM	0	2.635	35.8	73.7	0
3/23/2022, 9:17:09 AM	0	2.635	36	74.4	0
3/23/2022, 9:27:09 AM	0	2.635	36.1	74.7	0
3/23/2022, 9:37:09 AM	0	2.635	36.5	74.9	0
3/23/2022, 9:47:09 AM	0	2.635	36.7	74.9	0
3/23/2022, 9:57:09 AM	0	2.635	37	74.8	0
3/23/2022, 10:07:09 AM	0	2.635	37.4	74.6	0

West Monitoring Station

Time Stamp	H ₂ S (ppb)	Battery (Volts)	Temperature (°F)	Humidity (%)	1-Hour Average (ppb)
3/23/2022, 10:17:09 AM	0	2.635	37.6	74.3	0
3/23/2022, 10:27:09 AM	0	2.635	37.9	73.8	0
3/23/2022, 10:37:09 AM	0	2.635	38.1	73.4	0
3/23/2022, 10:47:09 AM	0	2.635	38.3	72.9	0
3/23/2022, 10:57:09 AM	0	2.635	38.7	72.7	0
3/23/2022, 11:07:09 AM	0	2.635	39.2	72.5	0
3/23/2022, 11:17:09 AM	0	2.635	39.7	72	0
3/23/2022, 11:27:09 AM	0	2.635	39.9	71.5	0
3/23/2022, 11:37:09 AM	0	2.635	40.1	70.9	0
3/23/2022, 11:47:09 AM	0	2.635	40.5	70.5	0
3/23/2022, 11:57:09 AM	0	2.635	40.8	70.2	0
3/23/2022, 12:07:09 PM	0	2.635	41.2	70	0
3/23/2022, 12:17:09 PM	0	2.635	41.4	69.7	0
3/23/2022, 12:27:09 PM	0	2.635	41.5	69.7	0
3/23/2022, 12:37:09 PM	0	2.635	41.9	69.7	0
3/23/2022, 12:47:09 PM	0	2.635	41.9	69.5	0
3/23/2022, 12:57:09 PM	0	2.635	42.1	69.4	0
3/23/2022, 1:07:09 PM	0	2.635	42.3	69.3	0
3/23/2022, 1:17:09 PM	0	2.643	42.6	69.2	0
3/23/2022, 1:27:09 PM	0	2.643	43	68.9	0
3/23/2022, 1:37:09 PM	0	2.643	43.2	68.4	0
3/23/2022, 1:47:09 PM	0	2.643	43.3	68.2	0
3/23/2022, 1:57:09 PM	0	2.643	43.7	68.1	0
3/23/2022, 2:07:09 PM	0	2.643	44.1	68	0
3/23/2022, 2:17:09 PM	0	2.643	44.4	67.8	0
3/23/2022, 2:27:09 PM	0	2.643	44.6	67.5	0
3/23/2022, 2:37:09 PM	0	2.643	44.8	67.1	0
3/23/2022, 2:47:09 PM	0	2.643	44.8	66.9	0
3/23/2022, 2:57:09 PM	0	2.643	44.6	66.6	0
3/23/2022, 3:07:09 PM	0	2.643	44.8	66.5	0
3/23/2022, 3:17:09 PM	0	2.643	45.1	66.6	0
3/23/2022, 3:27:09 PM	0	2.643	45.3	66.4	0
3/23/2022, 3:37:09 PM	0	2.643	45.5	66.2	0
3/23/2022, 3:47:09 PM	0	2.643	45.5	65.9	0
3/23/2022, 3:57:09 PM	0	2.643	45.5	65.4	0
3/23/2022, 4:07:09 PM	0	2.643	45.3	65.4	0
3/23/2022, 4:17:09 PM	0	2.643	45	65.7	0
3/23/2022, 4:27:09 PM	0	2.643	44.1	66.8	0
3/23/2022, 4:37:09 PM	0	2.643	43.3	68.3	0
3/23/2022, 4:47:09 PM	0	2.643	43	70.1	0
3/23/2022, 4:57:09 PM	0	2.643	42.8	71.9	0
3/23/2022, 5:07:09 PM	0	2.643	42.8	73.4	0
3/23/2022, 5:17:09 PM	0	2.643	43	74.3	0
3/23/2022, 5:27:09 PM	0	2.643	43.3	74.8	0
3/23/2022, 5:37:09 PM	0	2.643	43.5	74.9	0
3/23/2022, 5:47:09 PM	0	2.643	43.7	74.8	0
3/23/2022, 5:57:09 PM	0	2.643	43.9	74.5	0
3/23/2022, 6:07:09 PM	0	2.643	43.9	74.2	0
3/23/2022, 6:17:09 PM	0	2.643	43.9	73.9	0
3/23/2022, 6:27:09 PM	0	2.643	43.9	73.8	0
3/23/2022, 6:37:09 PM	0	2.643	43.9	73.6	0
3/23/2022, 6:47:09 PM	0	2.643	43.9	73.4	0
3/23/2022, 6:57:09 PM	0	2.643	43.9	73.3	0
3/23/2022, 7:07:09 PM	0	2.643	43.9	73.2	0
3/23/2022, 7:17:09 PM	0	2.643	43.9	72.9	0
3/23/2022, 7:27:09 PM	0	2.643	43.7	72.7	0
3/23/2022, 7:37:09 PM	0	2.643	43.7	72.6	0

West Monitoring Station

Time Stamp	H ₂ S (ppb)	Battery (Volts)	Temperature (°F)	Humidity (%)	1-Hour Average (ppb)
3/23/2022, 7:47:09 PM	0	2.643	43.7	72.5	0
3/23/2022, 7:57:09 PM	0	2.643	43.7	72.6	0
3/23/2022, 8:07:09 PM	0	2.643	43.7	72.7	0
3/23/2022, 8:17:09 PM	0	2.643	43.7	72.7	0
3/23/2022, 8:27:09 PM	0	2.643	43.7	72.8	0
3/23/2022, 8:37:09 PM	0	2.643	43.7	73	0
3/23/2022, 8:47:09 PM	0	2.643	43.9	73.2	0
3/23/2022, 8:57:09 PM	0	2.643	44.1	73.6	0
3/23/2022, 9:07:09 PM	0	2.643	44.1	74.1	0
3/23/2022, 9:17:09 PM	0	2.643	44.4	74.8	0
3/23/2022, 9:27:09 PM	0	2.643	44.8	75.5	0
3/23/2022, 9:37:09 PM	0	2.643	45.3	76.1	0
3/23/2022, 9:47:09 PM	0	2.643	45.5	76.5	0
3/23/2022, 9:57:09 PM	0	2.643	45.9	76.7	0
3/23/2022, 10:07:09 PM	0	2.643	46	76.8	0
3/23/2022, 10:17:09 PM	0	2.643	46.2	77	0
3/23/2022, 10:27:09 PM	0	2.643	46.4	77.2	0
3/23/2022, 10:37:09 PM	0	2.643	46.6	77.2	0
3/23/2022, 10:47:09 PM	0	2.643	46.8	77.4	0
3/23/2022, 10:57:09 PM	0	2.643	46.8	77.6	0
3/23/2022, 11:07:09 PM	0	2.643	46.8	77.8	0
3/23/2022, 11:17:09 PM	0	2.643	46.9	78	0
3/23/2022, 11:27:09 PM	0	2.643	46.9	78.3	0
3/23/2022, 11:37:09 PM	0	2.643	46.9	78.7	0
3/23/2022, 11:47:09 PM	0	2.643	47.1	78.9	0
3/23/2022, 11:57:09 PM	0	2.652	47.1	79.2	0
3/24/2022, 12:07:09 AM	0	2.643	47.1	79.6	0
3/24/2022, 12:17:09 AM	0	2.643	46.9	80.2	0
3/24/2022, 12:27:09 AM	0	2.652	46.8	80.9	0
3/24/2022, 12:37:09 AM	0	2.652	46.4	81.5	0
3/24/2022, 12:47:09 AM	0	2.643	46.4	82.2	0
3/24/2022, 12:57:09 AM	0	2.643	46.4	83	0
3/24/2022, 1:07:09 AM	0	2.643	46.4	83.6	0
3/24/2022, 1:17:09 AM	0	2.643	46.4	84.1	0
3/24/2022, 1:27:09 AM	0	2.643	46.4	84.5	0
3/24/2022, 1:37:09 AM	0	2.643	46.2	84.8	0
3/24/2022, 1:47:09 AM	0	2.643	46	85	0
3/24/2022, 1:57:09 AM	0	2.643	46	85.4	0
3/24/2022, 2:07:09 AM	0	2.643	45.9	85.6	0
3/24/2022, 2:17:09 AM	0	2.643	45.7	85.8	0
3/24/2022, 2:27:09 AM	0	2.643	45.3	86	0
3/24/2022, 2:37:09 AM	0	2.643	45.1	86.2	0
3/24/2022, 2:47:09 AM	0	2.643	45	86.5	0
3/24/2022, 2:57:09 AM	0	2.643	44.8	86.8	0
3/24/2022, 3:07:09 AM	0	2.643	44.6	87.1	0
3/24/2022, 3:17:09 AM	0	2.643	44.6	87.4	0
3/24/2022, 3:27:09 AM	0	2.643	44.6	87.8	0
3/24/2022, 3:37:09 AM	0	2.643	44.6	88.2	0
3/24/2022, 3:47:09 AM	0	2.643	44.8	88.4	0
3/24/2022, 3:57:09 AM	0	2.643	45	88.9	0
3/24/2022, 4:07:09 AM	0	2.643	45.1	89.2	0
3/24/2022, 4:17:09 AM	0	2.643	45.3	89.4	0
3/24/2022, 4:27:09 AM	0	2.643	45.5	89.5	0
3/24/2022, 4:37:09 AM	0	2.643	45.7	89.4	0
3/24/2022, 4:47:09 AM	0	2.643	45.9	89.4	0
3/24/2022, 4:57:09 AM	0	2.643	45.9	89.2	0
3/24/2022, 5:07:09 AM	0	2.643	45.9	89	0

West Monitoring Station

Time Stamp	H ₂ S (ppb)	Battery (Volts)	Temperature (°F)	Humidity (%)	1-Hour Average (ppb)
3/24/2022, 5:17:09 AM	0	2.643	45.9	88.8	0
3/24/2022, 5:27:09 AM	0	2.643	45.9	88.6	0
3/24/2022, 5:37:09 AM	0	2.643	45.7	88.4	0
3/24/2022, 5:47:09 AM	0	2.643	45.7	88.4	0
3/24/2022, 5:57:09 AM	0	2.643	45.7	88.5	0
3/24/2022, 6:07:09 AM	0	2.643	45.9	88.5	0
3/24/2022, 6:17:09 AM	0	2.643	45.9	88.5	0
3/24/2022, 6:27:09 AM	0	2.643	45.7	88.3	0
3/24/2022, 6:37:09 AM	0	2.643	45.7	88.2	0
3/24/2022, 6:47:09 AM	0	2.643	45.5	88.2	0
3/24/2022, 6:57:09 AM	0	2.643	45.7	88.3	0
3/24/2022, 7:07:09 AM	0	2.643	45.7	88.3	0
3/24/2022, 7:17:09 AM	0	2.643	45.9	88.5	0
3/24/2022, 7:27:09 AM	0	2.643	46.2	88.7	0
3/24/2022, 7:37:09 AM	0	2.643	46.6	88.8	0
3/24/2022, 7:47:09 AM	0	2.643	47.1	88.8	0
3/24/2022, 7:57:09 AM	0	2.643	47.8	88.9	0
3/24/2022, 8:07:09 AM	0	2.643	48.6	88.9	0
3/24/2022, 8:17:09 AM	0	2.643	49.5	89	0
3/24/2022, 8:27:09 AM	0	2.643	50.5	88.7	0
3/24/2022, 8:37:09 AM	0	2.643	51.3	88	0
3/24/2022, 8:47:09 AM	0	2.643	52.2	87.4	0
3/24/2022, 8:57:09 AM	0	2.643	53.4	86.7	0
3/24/2022, 9:07:09 AM	0	2.643	54.5	85.9	0
3/24/2022, 9:17:09 AM	0	2.652	55.2	84.8	0
3/24/2022, 9:27:09 AM	0	2.652	55.8	83.9	0
3/24/2022, 9:37:09 AM	0	2.652	56.3	82.9	0
3/24/2022, 9:47:09 AM	0	2.652	56.7	81.8	0
3/24/2022, 9:57:09 AM	0	2.652	56.7	80.7	0
3/24/2022, 10:07:09 AM	0	2.652	57	80	0
3/24/2022, 10:17:09 AM	0	2.652	57.6	79.6	0
3/24/2022, 10:27:09 AM	0	2.652	58.3	78.8	0
3/24/2022, 10:37:09 AM	0	2.661	59	77.6	0
3/24/2022, 10:47:09 AM	0	2.661	59.7	76.5	0
3/24/2022, 10:57:09 AM	0	2.661	60.4	75.2	0
3/24/2022, 11:07:09 AM	0	2.661	60.8	74	0
3/24/2022, 11:17:09 AM	0	2.661	61.2	72.8	0
3/24/2022, 11:27:09 AM	0	2.661	61.5	72	0
3/24/2022, 11:37:09 AM	0	2.661	61.7	71.6	0
3/24/2022, 11:47:09 AM	0	2.661	61	71.6	0
3/24/2022, 11:57:09 AM	0	2.67	60.4	71.7	0
3/24/2022, 12:07:09 PM	0	2.67	59.7	71.6	0
3/24/2022, 12:17:09 PM	0	2.67	59.2	72	0
3/24/2022, 12:27:09 PM	0	2.67	59	72.4	0
3/24/2022, 12:37:09 PM	0	2.67	59.2	72.9	0
3/24/2022, 12:47:09 PM	0	2.67	59.9	73.2	0
3/24/2022, 12:57:09 PM	0	2.67	60.4	72.9	0
3/24/2022, 1:07:09 PM	0	2.67	60.4	72.6	0
3/24/2022, 1:17:09 PM	0	2.67	60.4	72.4	0
3/24/2022, 1:27:09 PM	0	2.67	61.2	72.7	0
3/24/2022, 1:37:09 PM	0	2.67	62.2	72.6	0
3/24/2022, 1:47:09 PM	0	2.67	63	71.5	0
3/24/2022, 1:57:09 PM	0	2.67	63.7	70.9	0
3/24/2022, 2:07:09 PM	0	2.67	64.8	70	0
3/24/2022, 2:17:09 PM	0	2.67	65.7	68.9	0
3/24/2022, 2:27:09 PM	0	2.67	66.2	67.9	0
3/24/2022, 2:37:09 PM	0	2.67	65.8	67.1	0

West Monitoring Station

Time Stamp	H ₂ S (ppb)	Battery (Volts)	Temperature (°F)	Humidity (%)	1-Hour Average (ppb)
3/24/2022, 2:47:09 PM	0	2.679	65.1	66.9	0
3/24/2022, 2:57:09 PM	0	2.679	64.9	67.2	0
3/24/2022, 3:07:09 PM	0	2.679	65.1	67	0
3/24/2022, 3:17:09 PM	0	2.679	64.8	66.6	0
3/24/2022, 3:27:09 PM	0	2.679	64	66.5	0
3/24/2022, 3:37:09 PM	0	2.679	64	66.7	0
3/24/2022, 3:47:09 PM	0	2.679	63.9	66.7	0
3/24/2022, 3:57:09 PM	0	2.679	63.3	66.5	0
3/24/2022, 4:07:09 PM	0	2.679	62.4	66.6	0
3/24/2022, 4:17:09 PM	0	2.679	61.9	67	0
3/24/2022, 4:27:09 PM	0	2.679	61.2	67.2	0
3/24/2022, 4:37:09 PM	0	2.679	60.4	67.4	0
3/24/2022, 4:47:09 PM	0	2.679	59.7	67.8	0
3/24/2022, 4:57:09 PM	0	2.679	59.2	68.3	0
3/24/2022, 5:07:09 PM	0	2.679	58.6	68.7	0
3/24/2022, 5:17:09 PM	0	2.679	58.3	69.2	0
3/24/2022, 5:27:09 PM	0	2.679	57.7	69.6	0
3/24/2022, 5:37:09 PM	0	2.679	57	70	0
3/24/2022, 5:47:09 PM	0	2.67	56.7	70.4	0
3/24/2022, 5:57:09 PM	0	2.67	56.1	70.8	0
3/24/2022, 6:07:09 PM	0	2.67	55.8	71.1	0
3/24/2022, 6:17:09 PM	0	2.67	55	71.1	0
3/24/2022, 6:27:09 PM	0	2.67	54.5	71	0
3/24/2022, 6:37:09 PM	0	2.67	53.8	71	0
3/24/2022, 6:47:09 PM	0	2.67	53.2	71.1	0
3/24/2022, 6:57:09 PM	0	2.67	52.7	71.3	0
3/24/2022, 7:07:09 PM	0	2.67	52.2	71.5	0
3/24/2022, 7:17:09 PM	0	2.67	51.8	71.8	0
3/24/2022, 7:27:09 PM	0	2.67	51.4	72.1	0
3/24/2022, 7:37:09 PM	0	2.661	51.3	72.3	0
3/24/2022, 7:47:09 PM	0	2.661	51.1	72.6	0
3/24/2022, 7:57:09 PM	0	2.661	50.7	72.8	0
3/24/2022, 8:07:09 PM	0	2.661	50.5	73	0
3/24/2022, 8:17:09 PM	0	2.661	50.4	73.3	0
3/24/2022, 8:27:09 PM	0	2.661	50.2	73.5	0
3/24/2022, 8:37:09 PM	0	2.661	50	73.6	0
3/24/2022, 8:47:09 PM	0	2.661	49.8	73.8	0
3/24/2022, 8:57:09 PM	0	2.661	49.6	73.9	0
3/24/2022, 9:07:09 PM	0	2.661	49.5	74.2	0
3/24/2022, 9:17:09 PM	0	2.661	49.3	74.4	0
3/24/2022, 9:27:09 PM	0	2.661	49.1	74.6	0
3/24/2022, 9:37:09 PM	0	2.652	48.9	74.8	0
3/24/2022, 9:47:09 PM	0	2.652	48.7	75.1	0
3/24/2022, 9:57:09 PM	0	2.652	48.6	75.4	0
3/24/2022, 10:07:09 PM	0	2.652	48.6	75.6	0
3/24/2022, 10:17:09 PM	0	2.652	48.4	76.1	0
3/24/2022, 10:27:09 PM	0	2.652	47.8	77	0
3/24/2022, 10:37:09 PM	0	2.652	47.5	78.1	0
3/24/2022, 10:47:09 PM	0	2.652	47.1	79.1	0
3/24/2022, 10:57:09 PM	0	2.652	46.8	80.1	0
3/24/2022, 11:07:09 PM	0	2.652	46.6	81	0
3/24/2022, 11:17:09 PM	0	2.652	46.2	81.9	0
3/24/2022, 11:27:09 PM	0	2.643	46	82.7	0
3/24/2022, 11:37:09 PM	0	2.643	45.9	83.4	0
3/24/2022, 11:47:09 PM	0	2.643	45.7	84.2	0
3/24/2022, 11:57:09 PM	0	2.643	45.5	84.8	0
3/25/2022, 12:07:09 AM	0	2.643	45.3	85.3	0

West Monitoring Station

Time Stamp	H ₂ S (ppb)	Battery (Volts)	Temperature (°F)	Humidity (%)	1-Hour Average (ppb)
3/25/2022, 12:17:09 AM	0	2.643	45.3	85.8	0
3/25/2022, 12:27:09 AM	0	2.643	45	86.3	0
3/25/2022, 12:37:09 AM	0	2.643	44.8	86.6	0
3/25/2022, 12:47:09 AM	0	2.643	44.6	86.9	0
3/25/2022, 12:57:09 AM	0	2.643	44.2	87.2	0
3/25/2022, 1:07:09 AM	0	2.635	44.1	87.4	0
3/25/2022, 1:17:09 AM	0	2.635	43.7	87.5	0
3/25/2022, 1:27:09 AM	0	2.635	43.2	87.5	0
3/25/2022, 1:37:09 AM	0	2.635	42.6	87.5	0
3/25/2022, 1:47:09 AM	0	2.635	42.3	87.5	0
3/25/2022, 1:57:09 AM	0	2.635	41.9	87.7	0
3/25/2022, 2:07:09 AM	0	2.635	41.4	87.8	0
3/25/2022, 2:17:09 AM	0	2.635	41	87.9	0
3/25/2022, 2:27:09 AM	0	2.635	40.6	88.1	0
3/25/2022, 2:37:09 AM	0	2.626	40.3	88.2	0
3/25/2022, 2:47:09 AM	0	2.626	39.7	88.2	0
3/25/2022, 2:57:09 AM	0	2.626	39.2	88.2	0
3/25/2022, 3:07:09 AM	0	2.626	38.8	88.3	0
3/25/2022, 3:17:09 AM	0	2.626	38.5	88.5	0
3/25/2022, 3:27:09 AM	0	2.626	38.1	88.7	0
3/25/2022, 3:37:09 AM	0	2.626	37.9	88.9	0
3/25/2022, 3:47:09 AM	0	2.626	37.8	89.2	0
3/25/2022, 3:57:09 AM	0	2.617	37.6	89.6	0
3/25/2022, 4:07:09 AM	0	2.617	37.4	89.9	0
3/25/2022, 4:17:09 AM	0	2.617	37.2	90.2	0
3/25/2022, 4:27:09 AM	0	2.617	37.2	90.6	0
3/25/2022, 4:37:09 AM	0	2.617	37.4	91.1	0
3/25/2022, 4:47:09 AM	0	2.617	37.4	91.6	0
3/25/2022, 4:57:09 AM	0	2.617	37.6	92.2	0
3/25/2022, 5:07:09 AM	0	2.617	37.8	92.6	0
3/25/2022, 5:17:09 AM	0	2.617	37.9	93.1	0
3/25/2022, 5:27:09 AM	0	2.617	38.3	93.6	0
3/25/2022, 5:37:09 AM	0	2.617	38.8	94.2	0
3/25/2022, 5:47:09 AM	0	2.617	39.4	94.7	0
3/25/2022, 5:57:09 AM	0	2.617	39.6	95.1	0
3/25/2022, 6:07:09 AM	0	2.617	39.9	95.3	0
3/25/2022, 6:17:09 AM	0	2.617	39.9	95.4	0
3/25/2022, 6:27:09 AM	0	2.617	39.7	95.3	0
3/25/2022, 6:37:09 AM	0	2.617	39.6	95.1	0
3/25/2022, 6:47:09 AM	0	2.608	39.4	94.8	0
3/25/2022, 6:57:09 AM	0	2.608	39.4	94.7	0
3/25/2022, 7:07:09 AM	0	2.608	39.7	95	0
3/25/2022, 7:17:09 AM	0	2.608	40.3	95.6	0
3/25/2022, 7:27:09 AM	0	2.608	40.8	96	0
3/25/2022, 7:37:09 AM	0	2.608	41.5	96.3	0
3/25/2022, 7:47:09 AM	0	2.608	42.1	96.7	0
3/25/2022, 7:57:09 AM	0	2.617	42.6	96.7	0

North Monitoring Station

Time Stamp	H ₂ S (ppb)	Battery (Volts)	Temperature (°F)	Humidity (%)	1-Hour Average (ppb)
3/17/2022, 12:07:23 AM	0	6.869	42.6	85.4	
3/17/2022, 12:17:23 AM	0	6.869	43	85.7	
3/17/2022, 12:27:23 AM	0	6.869	43	85.6	
3/17/2022, 12:37:23 AM	0	6.869	42.8	85.3	
3/17/2022, 12:47:23 AM	0	6.869	42.6	85.2	
3/17/2022, 12:57:23 AM	0	6.869	42.6	85.2	0
3/17/2022, 1:07:23 AM	0	6.869	42.6	85.2	0
3/17/2022, 1:17:23 AM	0	6.869	42.4	84.9	0
3/17/2022, 1:27:23 AM	0	6.869	41.7	84.2	0
3/17/2022, 1:37:23 AM	0	6.869	41	83.8	0
3/17/2022, 1:47:23 AM	0	6.869	40.8	83.8	0
3/17/2022, 1:57:23 AM	0	6.869	40.8	84.3	0
3/17/2022, 2:07:23 AM	0	6.869	40.6	84.6	0
3/17/2022, 2:17:23 AM	0	6.869	40.8	84.9	0
3/17/2022, 2:27:23 AM	0	6.869	40.5	84.9	0
3/17/2022, 2:37:23 AM	0	6.869	39.9	84.5	0
3/17/2022, 2:47:23 AM	0	6.869	39.4	84.3	0
3/17/2022, 2:57:23 AM	0	6.869	39	84.4	0
3/17/2022, 3:07:23 AM	0	6.869	38.7	84.5	0
3/17/2022, 3:17:23 AM	0	6.869	38.3	84.5	0
3/17/2022, 3:27:23 AM	0	6.86	38.1	84.7	0
3/17/2022, 3:37:23 AM	0	6.86	37.9	84.8	0
3/17/2022, 3:47:23 AM	0	6.86	37.6	84.9	0
3/17/2022, 3:57:23 AM	0	6.86	37.2	85	0
3/17/2022, 4:07:23 AM	0	6.86	37	85.2	0
3/17/2022, 4:17:23 AM	0	6.86	36.9	85.4	0
3/17/2022, 4:27:23 AM	0	6.86	36.7	85.6	0
3/17/2022, 4:37:23 AM	0	6.86	36.3	85.7	0
3/17/2022, 4:47:23 AM	0	6.86	36.1	85.7	0
3/17/2022, 4:57:23 AM	0	6.86	36	85.9	0
3/17/2022, 5:07:23 AM	0	6.86	35.8	86.1	0
3/17/2022, 5:17:23 AM	0	6.86	35.8	86.5	0
3/17/2022, 5:27:23 AM	0	6.86	35.6	86.5	0
3/17/2022, 5:37:23 AM	0	6.86	35.2	86.6	0
3/17/2022, 5:47:23 AM	0	6.86	35.1	86.6	0
3/17/2022, 5:57:23 AM	0	6.86	34.9	86.7	0
3/17/2022, 6:07:23 AM	0	6.851	34.7	86.8	0
3/17/2022, 6:17:23 AM	0	6.851	34.5	86.8	0
3/17/2022, 6:27:23 AM	0	6.851	34.3	86.9	0
3/17/2022, 6:37:23 AM	0	6.851	34.3	87.1	0
3/17/2022, 6:47:23 AM	0	6.851	34.2	87.3	0
3/17/2022, 6:57:23 AM	0	6.851	34	87.3	0
3/17/2022, 7:07:23 AM	0	6.851	34	87.5	0
3/17/2022, 7:17:23 AM	0	6.851	34	87.7	0
3/17/2022, 7:27:23 AM	0	6.851	34.2	87.9	0
3/17/2022, 7:37:23 AM	0	6.851	34.2	88.2	0
3/17/2022, 7:47:23 AM	0	6.851	34.3	88.3	0
3/17/2022, 7:57:23 AM	0	6.851	34.5	88.5	0
3/17/2022, 8:07:23 AM	0	6.851	34.9	88.9	0
3/17/2022, 8:17:23 AM	0	6.851	35.4	89.4	0
3/17/2022, 8:27:23 AM	0	6.851	36.3	89.9	0
3/17/2022, 8:37:23 AM	0	6.851	37.2	90.4	0
3/17/2022, 8:47:23 AM	0	6.86	38.7	91.1	0
3/17/2022, 8:57:23 AM	0	6.86	40.1	91.6	0

North Monitoring Station

Time Stamp	H ₂ S (ppb)	Battery (Volts)	Temperature (°F)	Humidity (%)	1-Hour Average (ppb)
3/17/2022, 9:07:23 AM	0	6.86	42.1	92.2	0
3/17/2022, 9:17:23 AM	0	6.869	44.4	92.8	0
3/17/2022, 9:27:23 AM	0	6.869	47.1	93.4	0
3/17/2022, 9:37:23 AM	0	6.869	50	94.1	0
3/17/2022, 9:47:23 AM	0	6.877	52.9	94.7	0
3/17/2022, 9:57:23 AM	0	6.877	55.8	94.2	0
3/17/2022, 10:07:23 AM	0	6.877	58.6	90.8	0
3/17/2022, 10:17:23 AM	0	6.886	61	85.8	0
3/17/2022, 10:27:23 AM	0	6.886	63.5	81.1	0
3/17/2022, 10:37:23 AM	0	6.886	65.7	76.9	0
3/17/2022, 10:47:23 AM	0	6.895	67.5	73.4	0
3/17/2022, 10:57:23 AM	0	6.895	68.9	70.6	0
3/17/2022, 11:07:23 AM	0	6.895	70	68.5	0
3/17/2022, 11:17:23 AM	0	6.895	71.1	67	0
3/17/2022, 11:27:23 AM	0	6.895	72.3	65.6	0
3/17/2022, 11:37:23 AM	0	6.904	73.6	64.3	0
3/17/2022, 11:47:23 AM	0	6.904	74.7	63	0
3/17/2022, 11:57:23 AM	0	6.904	75.4	61.6	0
3/17/2022, 12:07:23 PM	0	6.904	75.9	60.7	0
3/17/2022, 12:17:23 PM	0	6.904	76.6	59.7	0
3/17/2022, 12:27:23 PM	0	6.904	77.4	58.9	0
3/17/2022, 12:37:23 PM	0	6.904	77.9	58.2	0
3/17/2022, 12:47:23 PM	0	6.904	78.3	57.5	0
3/17/2022, 12:57:23 PM	0	6.904	78.3	57	0
3/17/2022, 1:07:23 PM	0	6.904	78.3	56.5	0
3/17/2022, 1:17:23 PM	0	6.904	78.1	56.1	0
3/17/2022, 1:27:23 PM	0	6.913	78.1	55.6	0
3/17/2022, 1:37:23 PM	0	6.904	78.3	55.1	0
3/17/2022, 1:47:23 PM	0	6.904	78.6	54.7	0
3/17/2022, 1:57:23 PM	0	6.904	78.8	54.3	0
3/17/2022, 2:07:23 PM	0	6.913	78.8	54	0
3/17/2022, 2:17:23 PM	0	6.913	78.6	53.7	0
3/17/2022, 2:27:23 PM	0	6.913	78.6	53.6	0
3/17/2022, 2:37:23 PM	0	6.913	78.3	53.4	0
3/17/2022, 2:47:23 PM	0	6.913	78.3	53.3	0
3/17/2022, 2:57:23 PM	0	6.913	78.6	53.2	0
3/17/2022, 3:07:23 PM	0	6.913	78.6	53.1	0
3/17/2022, 3:17:23 PM	0	6.913	79	53.1	0
3/17/2022, 3:27:23 PM	0	6.913	79.3	53.1	0
3/17/2022, 3:37:23 PM	0	6.913	79.5	53	0
3/17/2022, 3:47:23 PM	0	6.913	79.3	53.1	0
3/17/2022, 3:57:23 PM	0	6.913	78.8	53.4	0
3/17/2022, 4:07:23 PM	0	6.913	78.4	53.7	0
3/17/2022, 4:17:23 PM	0	6.913	77.9	53.8	0
3/17/2022, 4:27:23 PM	0	6.913	77.5	53.9	0
3/17/2022, 4:37:23 PM	0	6.913	77	54.1	0
3/17/2022, 4:47:23 PM	0	6.913	76.5	54.2	0
3/17/2022, 4:57:23 PM	0	6.913	75.4	54.3	0
3/17/2022, 5:07:23 PM	0	6.913	74.3	54.5	0
3/17/2022, 5:17:23 PM	0	6.913	73.4	54.8	0
3/17/2022, 5:27:23 PM	0	6.913	72.5	55	0
3/17/2022, 5:37:23 PM	0	6.913	71.4	55	0
3/17/2022, 5:47:23 PM	0	6.913	70.3	55.2	0
3/17/2022, 5:57:23 PM	0	6.913	69.4	55.4	0

North Monitoring Station

Time Stamp	H ₂ S (ppb)	Battery (Volts)	Temperature (°F)	Humidity (%)	1-Hour Average (ppb)
3/17/2022, 6:07:23 PM	0	6.904	68.5	55.8	0
3/17/2022, 6:17:23 PM	0	6.904	68	56.2	0
3/17/2022, 6:27:23 PM	0	6.904	67.5	56.5	0
3/17/2022, 6:37:23 PM	0	6.904	66.9	56.8	0
3/17/2022, 6:47:23 PM	0	6.904	66.4	57.1	0
3/17/2022, 6:57:23 PM	0	6.904	65.8	57.5	0
3/17/2022, 7:07:23 PM	0	6.904	64.9	57.9	0
3/17/2022, 7:17:23 PM	0	6.904	63.9	58.2	0
3/17/2022, 7:27:23 PM	0	6.904	62.4	58.7	0
3/17/2022, 7:37:23 PM	0	6.904	61	59.4	0
3/17/2022, 7:47:23 PM	0	6.904	59.7	60.8	0
3/17/2022, 7:57:23 PM	0	6.904	58.3	61.7	0
3/17/2022, 8:07:23 PM	0	6.904	56.8	62.5	0
3/17/2022, 8:17:23 PM	0	6.895	55.8	63.5	0
3/17/2022, 8:27:23 PM	0	6.895	54.5	64.4	0
3/17/2022, 8:37:23 PM	0	6.895	53.4	65.3	0
3/17/2022, 8:47:23 PM	0	6.895	52.3	66.3	0
3/17/2022, 8:57:23 PM	0	6.895	51.4	67.2	0
3/17/2022, 9:07:23 PM	0	6.895	50.7	68.2	0
3/17/2022, 9:17:23 PM	0	6.895	50	69.2	0
3/17/2022, 9:27:23 PM	0	6.886	49.5	69.9	0
3/17/2022, 9:37:23 PM	0	6.886	48.9	70.7	0
3/17/2022, 9:47:23 PM	0	6.886	48.4	71.5	0
3/17/2022, 9:57:23 PM	0	6.886	47.8	72.1	0
3/17/2022, 10:07:23 PM	0	6.886	47.3	72.5	0
3/17/2022, 10:17:23 PM	0	6.886	46.8	72.9	0
3/17/2022, 10:27:23 PM	0	6.886	46.2	73.5	0
3/17/2022, 10:37:23 PM	0	6.886	45.9	74.2	0
3/17/2022, 10:47:23 PM	0	6.886	45.5	74.9	0
3/17/2022, 10:57:23 PM	0	6.877	45.1	75.5	0
3/17/2022, 11:07:23 PM	0	6.877	44.8	76	0
3/17/2022, 11:17:23 PM	0	6.877	44.2	76.5	0
3/17/2022, 11:27:23 PM	0	6.877	44.1	77	0
3/17/2022, 11:37:23 PM	0	6.877	43.7	77.6	0
3/17/2022, 11:47:23 PM	0	6.877	43.3	77.9	0
3/17/2022, 11:57:23 PM	0	6.877	43	78.3	0
3/18/2022, 12:07:23 AM	0	6.877	42.8	78.7	0
3/18/2022, 12:17:23 AM	0	6.877	42.4	79.1	0
3/18/2022, 12:27:23 AM	0	6.877	42.3	79.5	0
3/18/2022, 12:37:23 AM	0	6.877	41.9	79.8	0
3/18/2022, 12:47:23 AM	0	6.877	41.7	80.2	0
3/18/2022, 12:57:23 AM	0	6.877	41.4	80.5	0
3/18/2022, 1:07:23 AM	0	6.869	41.2	80.7	0
3/18/2022, 1:17:23 AM	0	6.869	41	81	0
3/18/2022, 1:27:23 AM	0	6.869	40.8	81.3	0
3/18/2022, 1:37:23 AM	0	6.869	40.6	81.7	0
3/18/2022, 1:47:23 AM	0	6.869	40.5	82.1	0
3/18/2022, 1:57:23 AM	0	6.869	40.3	82.4	0
3/18/2022, 2:07:23 AM	0	6.869	40.1	82.7	0
3/18/2022, 2:17:23 AM	0	6.869	40.1	82.9	0
3/18/2022, 2:27:23 AM	0	6.869	39.9	83.2	0
3/18/2022, 2:37:23 AM	0	6.869	39.7	83.5	0
3/18/2022, 2:47:23 AM	0	6.869	39.7	83.6	0
3/18/2022, 2:57:23 AM	0	6.869	39.6	83.9	0

North Monitoring Station

Time Stamp	H ₂ S (ppb)	Battery (Volts)	Temperature (°F)	Humidity (%)	1-Hour Average (ppb)
3/18/2022, 3:07:23 AM	0	6.869	39.4	84.1	0
3/18/2022, 3:17:23 AM	0	6.869	39.4	84.3	0
3/18/2022, 3:27:23 AM	0	6.869	39.2	84.6	0
3/18/2022, 3:37:23 AM	0	6.869	39	84.7	0
3/18/2022, 3:47:23 AM	0	6.869	39	84.9	0
3/18/2022, 3:57:23 AM	0	6.869	39	85.2	0
3/18/2022, 4:07:23 AM	0	6.869	39.2	85.5	0
3/18/2022, 4:17:23 AM	0	6.869	39.2	85.9	0
3/18/2022, 4:27:23 AM	0	6.869	39.4	86.2	0
3/18/2022, 4:37:23 AM	0	6.869	39.4	86.4	0
3/18/2022, 4:47:23 AM	0	6.869	39.4	86.6	0
3/18/2022, 4:57:23 AM	0	6.869	39.2	86.6	0
3/18/2022, 5:07:23 AM	0	6.869	39.2	86.8	0
3/18/2022, 5:17:23 AM	0	6.869	39.4	86.9	0
3/18/2022, 5:27:23 AM	0	6.869	39.2	87.1	0
3/18/2022, 5:37:23 AM	0	6.869	39.2	87.2	0
3/18/2022, 5:47:23 AM	0	6.869	39.2	87.2	0
3/18/2022, 5:57:23 AM	0	6.869	39	87.2	0
3/18/2022, 6:07:23 AM	0	6.869	39	87.3	0
3/18/2022, 6:17:23 AM	0	6.869	38.8	87.4	0
3/18/2022, 6:27:23 AM	0	6.869	38.8	87.5	0
3/18/2022, 6:37:23 AM	0	6.869	38.8	87.6	0
3/18/2022, 6:47:23 AM	0	6.869	39	87.8	0
3/18/2022, 6:57:23 AM	0	6.869	39	87.9	0
3/18/2022, 7:07:23 AM	0	6.869	38.8	87.9	0
3/18/2022, 7:17:23 AM	0	6.869	38.7	87.8	0
3/18/2022, 7:27:23 AM	0	6.869	38.5	87.7	0
3/18/2022, 7:37:23 AM	0	6.869	38.3	87.7	0
3/18/2022, 7:47:23 AM	0	6.869	38.3	87.8	0
3/18/2022, 7:57:23 AM	0	6.869	38.7	88.1	0
3/18/2022, 8:07:23 AM	0	6.869	39.2	88.5	0
3/18/2022, 8:17:23 AM	0	6.869	39.7	89	0
3/18/2022, 8:27:23 AM	0	6.869	40.5	89.6	0
3/18/2022, 8:37:23 AM	0	6.869	41.5	90.2	0
3/18/2022, 8:47:23 AM	0	6.869	43	90.9	0
3/18/2022, 8:57:23 AM	0	6.869	44.4	91.6	0
3/18/2022, 9:07:23 AM	0	6.869	45.5	92.1	0
3/18/2022, 9:17:23 AM	0	6.869	46.2	92.3	0
3/18/2022, 9:27:23 AM	0	6.877	46.9	92.3	0
3/18/2022, 9:37:23 AM	0	6.877	47.7	92.1	0
3/18/2022, 9:47:23 AM	0	6.877	48.6	91.7	0
3/18/2022, 9:57:23 AM	0	6.877	49.5	91	0
3/18/2022, 10:07:23 AM	0	6.877	50.5	89.9	0
3/18/2022, 10:17:23 AM	0	6.877	51.8	88.4	0
3/18/2022, 10:27:23 AM	0	6.877	53.2	86.6	0
3/18/2022, 10:37:23 AM	0	6.886	54.9	84.6	0
3/18/2022, 10:47:23 AM	0	6.886	56.8	82.7	0
3/18/2022, 10:57:23 AM	0	6.886	58.5	80.3	0
3/18/2022, 11:07:23 AM	0	6.886	60.3	78.2	0
3/18/2022, 11:17:23 AM	0	6.886	62.6	76	0
3/18/2022, 11:27:23 AM	0	6.886	65.1	73.4	0
3/18/2022, 11:37:23 AM	0	6.895	67.1	70.9	0
3/18/2022, 11:47:23 AM	0	6.895	68.4	68.5	0
3/18/2022, 11:57:23 AM	0	6.895	69.3	66.8	0

North Monitoring Station

Time Stamp	H ₂ S (ppb)	Battery (Volts)	Temperature (°F)	Humidity (%)	1-Hour Average (ppb)
3/18/2022, 12:07:23 PM	0	6.895	70.2	65.5	0
3/18/2022, 12:17:23 PM	0	6.895	70.9	64.3	0
3/18/2022, 12:27:23 PM	0	6.895	71.8	63.1	0
3/18/2022, 12:37:23 PM	0	6.895	72.5	62.2	0
3/18/2022, 12:47:23 PM	0	6.904	72.9	61.3	0
3/18/2022, 12:57:23 PM	0	6.904	73.2	60.6	0
3/18/2022, 1:07:23 PM	0	6.904	73.4	60	0
3/18/2022, 1:17:23 PM	0	6.904	72.7	59.6	0
3/18/2022, 1:27:23 PM	0	6.904	71.8	59.3	0
3/18/2022, 1:37:23 PM	0	6.904	71.6	59.2	0
3/18/2022, 1:47:23 PM	0	6.904	71.4	59.1	0
3/18/2022, 1:57:23 PM	0	6.904	71.2	59.1	0
3/18/2022, 2:07:23 PM	0	6.904	70.7	59	0
3/18/2022, 2:17:23 PM	0	6.904	70.3	59.1	0
3/18/2022, 2:27:23 PM	0	6.904	70	59.2	0
3/18/2022, 2:37:23 PM	0	6.904	69.6	59.1	0
3/18/2022, 2:47:23 PM	0	6.904	69.3	59.1	0
3/18/2022, 2:57:23 PM	0	6.904	69.4	59.2	0
3/18/2022, 3:07:23 PM	0	6.904	69.4	59.3	0
3/18/2022, 3:17:23 PM	0	6.904	69.3	59.2	0
3/18/2022, 3:27:23 PM	0	6.904	68.9	59.3	0
3/18/2022, 3:37:23 PM	0	6.904	68.7	59.5	0
3/18/2022, 3:47:23 PM	0	6.904	68.4	59.6	0
3/18/2022, 3:57:23 PM	0	6.904	68	59.8	0
3/18/2022, 4:07:23 PM	0	6.904	67.6	59.8	0
3/18/2022, 4:17:23 PM	0	6.904	66.9	59.9	0
3/18/2022, 4:27:23 PM	0	6.904	66.2	60.1	0
3/18/2022, 4:37:23 PM	0	6.904	65.7	60.4	0
3/18/2022, 4:47:23 PM	0	6.904	65.5	60.7	0
3/18/2022, 4:57:23 PM	0	6.904	65.1	60.8	0
3/18/2022, 5:07:23 PM	0	6.904	64.4	61.1	0
3/18/2022, 5:17:23 PM	0	6.904	63.9	61.6	0
3/18/2022, 5:27:23 PM	0	6.904	63.1	62	0
3/18/2022, 5:37:23 PM	0	6.895	62.2	62.3	0
3/18/2022, 5:47:23 PM	0	6.895	61.3	62.7	0
3/18/2022, 5:57:23 PM	0	6.895	60.4	63.2	0
3/18/2022, 6:07:23 PM	0	6.895	59.4	63.7	0
3/18/2022, 6:17:23 PM	0	6.895	58.3	64.2	0
3/18/2022, 6:27:23 PM	0	6.895	57.4	64.7	0
3/18/2022, 6:37:23 PM	0	6.895	56.5	65.3	0
3/18/2022, 6:47:23 PM	0	6.895	55.8	65.8	0
3/18/2022, 6:57:23 PM	0	6.895	55.2	66.5	0
3/18/2022, 7:07:23 PM	0	6.895	54.7	67.1	0
3/18/2022, 7:17:23 PM	0	6.895	54.3	67.6	0
3/18/2022, 7:27:23 PM	0	6.895	54	67.9	0
3/18/2022, 7:37:23 PM	0	6.886	53.4	68.4	0
3/18/2022, 7:47:23 PM	0	6.886	52.7	68.8	0
3/18/2022, 7:57:23 PM	0	6.886	52	69.3	0
3/18/2022, 8:07:23 PM	0	6.886	51.4	70	0
3/18/2022, 8:17:23 PM	0	6.886	50.7	70.6	0
3/18/2022, 8:27:23 PM	0	6.886	50	71.1	0
3/18/2022, 8:37:23 PM	0	6.886	49.5	71.7	0
3/18/2022, 8:47:23 PM	0	6.886	48.9	72.3	0
3/18/2022, 8:57:23 PM	0	6.886	48.6	72.9	0

North Monitoring Station

Time Stamp	H ₂ S (ppb)	Battery (Volts)	Temperature (°F)	Humidity (%)	1-Hour Average (ppb)
3/18/2022, 9:07:23 PM	0	6.886	48.2	73.5	0
3/18/2022, 9:17:23 PM	0	6.886	47.8	74.1	0
3/18/2022, 9:27:23 PM	0	6.886	47.5	74.7	0
3/18/2022, 9:37:23 PM	0	6.877	47.3	75.2	0
3/18/2022, 9:47:23 PM	0	6.877	47.1	75.7	0
3/18/2022, 9:57:23 PM	0	6.877	46.8	76.1	0
3/18/2022, 10:07:23 PM	0	6.877	46.8	76.6	0
3/18/2022, 10:17:23 PM	0	6.877	46.4	76.9	0
3/18/2022, 10:27:23 PM	0	6.877	46.2	77.2	0
3/18/2022, 10:37:23 PM	0	6.877	46.2	77.6	0
3/18/2022, 10:47:23 PM	0	6.877	46	78.1	0
3/18/2022, 10:57:23 PM	0	6.877	46	78.5	0
3/18/2022, 11:07:23 PM	0	6.877	46	78.8	0
3/18/2022, 11:17:23 PM	0	6.877	45.9	79.1	0
3/18/2022, 11:27:23 PM	0	6.877	45.9	79.4	0
3/18/2022, 11:37:23 PM	0	6.877	45.9	79.6	0
3/18/2022, 11:47:23 PM	0	6.877	45.7	79.9	0
3/18/2022, 11:57:23 PM	0	6.877	45.7	80.1	0
3/19/2022, 12:07:23 AM	0	6.877	45.5	80.2	0
3/19/2022, 12:17:23 AM	0	6.877	45.5	80.4	0
3/19/2022, 12:27:23 AM	0	6.877	45.3	80.5	0
3/19/2022, 12:37:23 AM	0	6.877	45.3	80.7	0
3/19/2022, 12:47:23 AM	0	6.877	45.1	80.9	0
3/19/2022, 12:57:23 AM	0	6.877	45.1	81.1	0
3/19/2022, 1:07:23 AM	0	6.877	45.1	81.3	0
3/19/2022, 1:17:23 AM	0	6.877	45.1	81.6	0
3/19/2022, 1:27:23 AM	0	6.877	45.1	81.8	0
3/19/2022, 1:37:23 AM	0	6.877	45.1	82	0
3/19/2022, 1:47:23 AM	0	6.877	45.1	82.3	0
3/19/2022, 1:57:23 AM	0	6.877	45	82.6	0
3/19/2022, 2:07:23 AM	0	6.877	45	82.9	0
3/19/2022, 2:17:23 AM	0	6.877	45	83.3	0
3/19/2022, 2:27:23 AM	0	6.877	45	83.8	0
3/19/2022, 2:37:23 AM	0	6.877	45	84.2	0
3/19/2022, 2:47:23 AM	0	6.877	45	84.7	0
3/19/2022, 2:57:23 AM	0	6.877	45.1	85.2	0
3/19/2022, 3:07:23 AM	0	6.877	45.1	85.7	0
3/19/2022, 3:17:23 AM	0	6.877	45.3	86.2	0
3/19/2022, 3:27:23 AM	0	6.877	45.5	86.6	0
3/19/2022, 3:37:23 AM	0	6.877	45.7	87.1	0
3/19/2022, 3:47:23 AM	0	6.877	45.9	87.5	0
3/19/2022, 3:57:23 AM	0	6.877	45.9	87.7	0
3/19/2022, 4:07:23 AM	0	6.877	45.9	87.9	0
3/19/2022, 4:17:23 AM	0	6.877	45.9	88.1	0
3/19/2022, 4:27:23 AM	0	6.877	46	88.3	0
3/19/2022, 4:37:23 AM	0	6.877	46	88.6	0
3/19/2022, 4:47:23 AM	0	6.877	46.4	89	0
3/19/2022, 4:57:23 AM	0	6.877	46.6	89.2	0
3/19/2022, 5:07:23 AM	0	6.877	46.6	89.5	0
3/19/2022, 5:17:23 AM	0	6.877	46.8	89.7	0
3/19/2022, 5:27:23 AM	0	6.877	46.8	89.8	0
3/19/2022, 5:37:23 AM	0	6.877	46.8	89.9	0
3/19/2022, 5:47:23 AM	0	6.877	46.8	89.9	0
3/19/2022, 5:57:23 AM	0	6.877	46.8	89.9	0

North Monitoring Station

Time Stamp	H ₂ S (ppb)	Battery (Volts)	Temperature (°F)	Humidity (%)	1-Hour Average (ppb)
3/19/2022, 6:07:23 AM	0	6.877	46.6	89.8	0
3/19/2022, 6:17:23 AM	0	6.877	46.4	89.8	0
3/19/2022, 6:27:23 AM	0	6.877	46.4	89.9	0
3/19/2022, 6:37:23 AM	0	6.877	46.4	89.9	0
3/19/2022, 6:47:23 AM	0	6.877	46.4	90	0
3/19/2022, 6:57:23 AM	0	6.877	46.2	90	0
3/19/2022, 7:07:23 AM	0	6.877	46	90	0
3/19/2022, 7:17:23 AM	0	6.877	45.9	90	0
3/19/2022, 7:27:23 AM	0	6.877	45.7	89.9	0
3/19/2022, 7:37:23 AM	0	6.877	45.5	89.9	0
3/19/2022, 7:47:23 AM	0	6.877	45.7	90.1	0
3/19/2022, 7:57:23 AM	0	6.877	45.7	90.3	0
3/19/2022, 8:07:23 AM	0	6.877	45.9	90.5	0
3/19/2022, 8:17:23 AM	0	6.877	46	90.7	0
3/19/2022, 8:27:23 AM	0	6.877	46.2	91	0
3/19/2022, 8:37:23 AM	0	6.877	46.6	91.3	0
3/19/2022, 8:47:23 AM	0	6.877	46.8	91.6	0
3/19/2022, 8:57:23 AM	0	6.877	47.3	92	0
3/19/2022, 9:07:23 AM	0	6.877	47.8	92.3	0
3/19/2022, 9:17:23 AM	0	6.877	48.2	92.6	0
3/19/2022, 9:27:23 AM	0	6.877	48.6	92.8	0
3/19/2022, 9:37:23 AM	0	6.877	49.1	93.1	0
3/19/2022, 9:47:23 AM	0	6.877	49.8	93.3	0
3/19/2022, 9:57:23 AM	0	6.877	50.5	93.6	0
3/19/2022, 10:07:23 AM	0	6.877	51.3	93.9	0
3/19/2022, 10:17:23 AM	0	6.877	51.8	94.1	0
3/19/2022, 10:27:23 AM	0	6.877	52.5	94.3	0
3/19/2022, 10:37:23 AM	0	6.877	53.8	94.6	0
3/19/2022, 10:47:23 AM	0	6.886	55.9	95.1	0
3/19/2022, 10:57:23 AM	0	6.886	57	95.4	0
3/19/2022, 11:07:23 AM	0	6.886	57.2	94.8	0
3/19/2022, 11:17:23 AM	0	6.886	56.8	93.6	0
3/19/2022, 11:27:23 AM	0	6.886	56.3	92	0
3/19/2022, 11:37:23 AM	0	6.886	56.5	90.7	0
3/19/2022, 11:47:23 AM	0	6.886	57.4	90.2	0
3/19/2022, 11:57:23 AM	0	6.886	57.2	89	0
3/19/2022, 12:07:23 PM	0	6.886	56.8	87.8	0
3/19/2022, 12:17:23 PM	0	6.886	56.5	87.1	0
3/19/2022, 12:27:23 PM	0	6.886	56.5	86.6	0
3/19/2022, 12:37:23 PM	0	6.886	56.1	86.1	0
3/19/2022, 12:47:23 PM	0	6.886	55.8	85.8	0
3/19/2022, 12:57:23 PM	0	6.886	55.2	85.7	0
3/19/2022, 1:07:23 PM	0	6.886	54.9	85.8	0
3/19/2022, 1:17:23 PM	0	6.886	54.3	85.9	0
3/19/2022, 1:27:23 PM	0	6.886	54.1	86.3	0
3/19/2022, 1:37:23 PM	0	6.886	54.7	87.2	0
3/19/2022, 1:47:23 PM	0	6.886	55.6	88.4	0
3/19/2022, 1:57:23 PM	0	6.886	55.9	89.1	0
3/19/2022, 2:07:23 PM	0	6.886	56.3	89.3	0
3/19/2022, 2:17:23 PM	0	6.886	56.5	89.6	0
3/19/2022, 2:27:23 PM	0	6.886	56.8	89.9	0
3/19/2022, 2:37:23 PM	0	6.886	57.4	90.3	0
3/19/2022, 2:47:23 PM	0	6.886	57.9	90.5	0
3/19/2022, 2:57:23 PM	0	6.886	58.5	90.6	0

North Monitoring Station

Time Stamp	H ₂ S (ppb)	Battery (Volts)	Temperature (°F)	Humidity (%)	1-Hour Average (ppb)
3/19/2022, 3:07:23 PM	0	6.886	59	90.7	0
3/19/2022, 3:17:23 PM	0	6.886	59.9	90.8	0
3/19/2022, 3:27:23 PM	0	6.886	61.2	90.9	0
3/19/2022, 3:37:23 PM	0	6.895	62.4	90.7	0
3/19/2022, 3:47:23 PM	0	6.895	63.5	90.1	0
3/19/2022, 3:57:23 PM	0	6.895	64.9	89	0
3/19/2022, 4:07:23 PM	0	6.895	66.2	86	0
3/19/2022, 4:17:23 PM	0	6.895	67.5	82.7	0
3/19/2022, 4:27:23 PM	0	6.895	67.8	79.4	0
3/19/2022, 4:37:23 PM	0	6.895	67.6	77	0
3/19/2022, 4:47:23 PM	0	6.895	67.1	75.6	0
3/19/2022, 4:57:23 PM	0	6.904	65.5	75.1	0
3/19/2022, 5:07:23 PM	0	6.895	63.5	76	0
3/19/2022, 5:17:23 PM	0	6.895	62.2	77.3	0
3/19/2022, 5:27:23 PM	0	6.895	61.2	78.7	0
3/19/2022, 5:37:23 PM	0	6.895	60.6	80	0
3/19/2022, 5:47:23 PM	0	6.895	59.9	80.9	0
3/19/2022, 5:57:23 PM	0	6.895	59.2	81.6	0
3/19/2022, 6:07:23 PM	0	6.895	58.6	82.3	0
3/19/2022, 6:17:23 PM	0	6.895	58.1	82.7	0
3/19/2022, 6:27:23 PM	0	6.895	57.6	82.7	0
3/19/2022, 6:37:23 PM	0	6.895	56.7	82.5	0
3/19/2022, 6:47:23 PM	0	6.895	55.8	82.6	0
3/19/2022, 6:57:23 PM	0	6.895	55	82.9	0
3/19/2022, 7:07:23 PM	0	6.886	54.3	83.1	0
3/19/2022, 7:17:23 PM	0	6.886	53.4	83.1	0
3/19/2022, 7:27:23 PM	0	6.886	52.7	83.1	0
3/19/2022, 7:37:23 PM	0	6.886	52.2	83.4	0
3/19/2022, 7:47:23 PM	0	6.886	51.6	83.8	0
3/19/2022, 7:57:23 PM	0	6.886	51.3	84.1	0
3/19/2022, 8:07:23 PM	0	6.886	51.1	84.5	0
3/19/2022, 8:17:23 PM	0	6.886	50.9	84.9	0
3/19/2022, 8:27:23 PM	0	6.886	50.7	85.3	0
3/19/2022, 8:37:23 PM	0	6.886	50.5	85.5	0
3/19/2022, 8:47:23 PM	0	6.886	50.4	85.7	0
3/19/2022, 8:57:23 PM	0	6.886	50.2	85.9	0
3/19/2022, 9:07:23 PM	0	6.886	50	86	0
3/19/2022, 9:17:23 PM	0	6.886	49.8	86.1	0
3/19/2022, 9:27:23 PM	0	6.886	49.8	86.2	0
3/19/2022, 9:37:23 PM	0	6.886	49.6	86.2	0
3/19/2022, 9:47:23 PM	0	6.877	49.6	86.2	0
3/19/2022, 9:57:23 PM	0	6.877	49.5	86.1	0
3/19/2022, 10:07:23 PM	0	6.877	49.5	85.9	0
3/19/2022, 10:17:23 PM	0	6.877	49.3	85.8	0
3/19/2022, 10:27:23 PM	0	6.877	49.1	85.6	0
3/19/2022, 10:37:23 PM	0	6.877	49.1	85.5	0
3/19/2022, 10:47:23 PM	0	6.877	48.9	85.4	0
3/19/2022, 10:57:23 PM	0	6.877	48.7	85.3	0
3/19/2022, 11:07:23 PM	0	6.877	48.7	85.2	0
3/19/2022, 11:17:23 PM	0	6.877	48.6	85.1	0
3/19/2022, 11:27:23 PM	0	6.877	48.4	85	0
3/19/2022, 11:37:23 PM	0	6.877	48.2	85	0
3/19/2022, 11:47:23 PM	0	6.877	48.2	84.9	0
3/19/2022, 11:57:23 PM	0	6.877	48	84.7	0

North Monitoring Station

Time Stamp	H ₂ S (ppb)	Battery (Volts)	Temperature (°F)	Humidity (%)	1-Hour Average (ppb)
3/20/2022, 12:07:23 AM	0	6.877	47.8	84.6	0
3/20/2022, 12:17:23 AM	0	6.877	47.8	84.5	0
3/20/2022, 12:27:23 AM	0	6.877	47.7	84.3	0
3/20/2022, 12:37:23 AM	0	6.877	47.5	84.1	0
3/20/2022, 12:47:23 AM	0	6.877	47.3	84.1	0
3/20/2022, 12:57:23 AM	0	6.877	47.3	84.1	0
3/20/2022, 1:07:23 AM	0	6.877	47.1	84	0
3/20/2022, 1:17:23 AM	0	6.877	47.1	84	0
3/20/2022, 1:27:23 AM	0	6.877	46.9	84	0
3/20/2022, 1:37:23 AM	0	6.877	46.9	83.9	0
3/20/2022, 1:47:23 AM	0	6.877	46.8	83.6	0
3/20/2022, 1:57:23 AM	0	6.877	46.8	83.5	0
3/20/2022, 2:07:23 AM	0	6.877	46.6	83.2	0
3/20/2022, 2:17:23 AM	0	6.877	46.4	83	0
3/20/2022, 2:27:23 AM	0	6.877	46.2	82.9	0
3/20/2022, 2:37:23 AM	0	6.877	46	82.6	0
3/20/2022, 2:47:23 AM	0	6.877	46	82.4	0
3/20/2022, 2:57:23 AM	0	6.877	45.7	82.2	0
3/20/2022, 3:07:23 AM	0	6.877	45.5	82	0
3/20/2022, 3:17:23 AM	0	6.877	45.3	81.9	0
3/20/2022, 3:27:23 AM	0	6.877	45.1	81.8	0
3/20/2022, 3:37:23 AM	0	6.877	45	81.8	0
3/20/2022, 3:47:23 AM	0	6.877	44.8	81.8	0
3/20/2022, 3:57:23 AM	0	6.877	44.6	81.8	0
3/20/2022, 4:07:23 AM	0	6.877	44.6	81.9	0
3/20/2022, 4:17:23 AM	0	6.877	44.2	82.1	0
3/20/2022, 4:27:23 AM	0	6.877	44.1	82.3	0
3/20/2022, 4:37:23 AM	0	6.877	43.9	82.4	0
3/20/2022, 4:47:23 AM	0	6.869	43.7	82.6	0
3/20/2022, 4:57:23 AM	0	6.877	43.5	82.8	0
3/20/2022, 5:07:23 AM	0	6.869	43.5	82.9	0
3/20/2022, 5:17:23 AM	0	6.869	43.3	83.1	0
3/20/2022, 5:27:23 AM	0	6.869	43.3	83.2	0
3/20/2022, 5:37:23 AM	0	6.869	43.3	83.3	0
3/20/2022, 5:47:23 AM	0	6.869	43.2	83.3	0
3/20/2022, 5:57:23 AM	0	6.869	43.2	83.3	0
3/20/2022, 6:07:23 AM	0	6.869	43.2	83.3	0
3/20/2022, 6:17:23 AM	0	6.869	43.2	83.3	0
3/20/2022, 6:27:23 AM	0	6.869	43	83.3	0
3/20/2022, 6:37:23 AM	0	6.869	43	83.3	0
3/20/2022, 6:47:23 AM	0	6.869	42.8	83.3	0
3/20/2022, 6:57:23 AM	0	6.869	42.8	83.2	0
3/20/2022, 7:07:23 AM	0	6.869	42.6	83.3	0
3/20/2022, 7:17:23 AM	0	6.869	42.6	83.3	0
3/20/2022, 7:27:23 AM	0	6.869	42.4	83.2	0
3/20/2022, 7:37:23 AM	0	6.869	42.4	83.3	0
3/20/2022, 7:47:23 AM	0	6.869	42.4	83.3	0
3/20/2022, 7:57:23 AM	0	6.869	42.4	83.4	0
3/20/2022, 8:07:23 AM	0	6.869	42.4	83.4	0
3/20/2022, 8:17:23 AM	0	6.869	42.4	83.4	0
3/20/2022, 8:27:23 AM	0	6.869	42.4	83.4	0
3/20/2022, 8:37:23 AM	0	6.869	42.4	83.4	0
3/20/2022, 8:47:23 AM	0	6.869	42.4	83.4	0
3/20/2022, 8:57:23 AM	0	6.869	42.4	83.5	0

North Monitoring Station

Time Stamp	H ₂ S (ppb)	Battery (Volts)	Temperature (°F)	Humidity (%)	1-Hour Average (ppb)
3/20/2022, 9:07:23 AM	0	6.869	42.6	83.6	0
3/20/2022, 9:17:23 AM	0	6.869	42.6	83.5	0
3/20/2022, 9:27:23 AM	0	6.869	42.6	83.3	0
3/20/2022, 9:37:23 AM	0	6.869	42.6	83.2	0
3/20/2022, 9:47:23 AM	0	6.869	42.8	83.2	0
3/20/2022, 9:57:23 AM	0	6.869	42.8	83.2	0
3/20/2022, 10:07:23 AM	0	6.869	43	83.1	0
3/20/2022, 10:17:23 AM	0	6.869	43	82.8	0
3/20/2022, 10:27:23 AM	0	6.869	43	82.6	0
3/20/2022, 10:37:23 AM	0	6.869	43.2	82.6	0
3/20/2022, 10:47:23 AM	0	6.869	43.2	82.6	0
3/20/2022, 10:57:23 AM	0	6.869	43	82.7	0
3/20/2022, 11:07:23 AM	0	6.869	43	82.9	0
3/20/2022, 11:17:23 AM	0	6.869	43.2	83.4	0
3/20/2022, 11:27:23 AM	0	6.869	43.2	83.7	0
3/20/2022, 11:37:23 AM	0	6.869	43.2	83.9	0
3/20/2022, 11:47:23 AM	0	6.869	43.2	84.1	0
3/20/2022, 11:57:23 AM	0	6.869	43.3	84.3	0
3/20/2022, 12:07:23 PM	0	6.869	43.3	84.4	0
3/20/2022, 12:17:23 PM	0	6.869	43.2	84.4	0
3/20/2022, 12:27:23 PM	0	6.869	43.2	84.3	0
3/20/2022, 12:37:23 PM	0	6.869	43	84.3	0
3/20/2022, 12:47:23 PM	0	6.869	42.8	84.4	0
3/20/2022, 12:57:23 PM	0	6.869	42.8	84.4	0
3/20/2022, 1:07:23 PM	0	6.869	42.4	84.5	0
3/20/2022, 1:17:23 PM	0	6.869	42.3	84.6	0
3/20/2022, 1:27:23 PM	0	6.869	41.9	84.7	0
3/20/2022, 1:37:23 PM	0	6.869	41.9	84.8	0
3/20/2022, 1:47:23 PM	0	6.869	41.9	85.1	0
3/20/2022, 1:57:23 PM	0	6.869	41.9	85.3	0
3/20/2022, 2:07:23 PM	0	6.869	42.1	85.6	0
3/20/2022, 2:17:23 PM	0	6.869	42.3	86	0
3/20/2022, 2:27:23 PM	0	6.869	42.4	86.2	0
3/20/2022, 2:37:23 PM	0	6.869	42.6	86.4	0
3/20/2022, 2:47:23 PM	0	6.869	42.6	86.5	0
3/20/2022, 2:57:23 PM	0	6.869	42.6	86.5	0
3/20/2022, 3:07:23 PM	0	6.869	42.4	86.5	0
3/20/2022, 3:17:23 PM	0	6.869	42.3	86.4	0
3/20/2022, 3:27:23 PM	0	6.869	42.1	86.4	0
3/20/2022, 3:37:23 PM	0	6.869	41.9	86.4	0
3/20/2022, 3:47:23 PM	0	6.869	41.9	86.5	0
3/20/2022, 3:57:23 PM	0	6.869	41.7	86.7	0
3/20/2022, 4:07:23 PM	0	6.869	41.9	86.8	0
3/20/2022, 4:17:23 PM	0	6.869	41.9	87.1	0
3/20/2022, 4:27:23 PM	0	6.869	42.3	87.3	0
3/20/2022, 4:37:23 PM	0	6.869	42.6	87.7	0
3/20/2022, 4:47:23 PM	0	6.869	43.3	88	0
3/20/2022, 4:57:23 PM	0	6.869	43.9	88.3	0
3/20/2022, 5:07:23 PM	0	6.869	44.4	88.2	0
3/20/2022, 5:17:23 PM	0	6.869	45	87.9	0
3/20/2022, 5:27:23 PM	0	6.869	45.3	87	0
3/20/2022, 5:37:23 PM	0	6.869	45.7	85.7	0
3/20/2022, 5:47:23 PM	0	6.869	45.9	84.1	0
3/20/2022, 5:57:23 PM	0	6.869	45.9	82.3	0

North Monitoring Station

Time Stamp	H ₂ S (ppb)	Battery (Volts)	Temperature (°F)	Humidity (%)	1-Hour Average (ppb)
3/20/2022, 6:07:23 PM	0	6.869	46	80.5	0
3/20/2022, 6:17:23 PM	0	6.869	46	78.7	0
3/20/2022, 6:27:23 PM	0	6.877	45.9	77	0
3/20/2022, 6:37:23 PM	0	6.869	45.9	75.6	0
3/20/2022, 6:47:23 PM	0	6.877	45.7	74.4	0
3/20/2022, 6:57:23 PM	0	6.869	45.5	73.3	0
3/20/2022, 7:07:23 PM	0	6.869	45.3	72.3	0
3/20/2022, 7:17:23 PM	0	6.869	45.1	71.7	0
3/20/2022, 7:27:23 PM	0	6.869	45	71.2	0
3/20/2022, 7:37:23 PM	0	6.869	44.8	70.9	0
3/20/2022, 7:47:23 PM	0	6.869	44.4	70.6	0
3/20/2022, 7:57:23 PM	0	6.869	44.1	70.3	0
3/20/2022, 8:07:23 PM	0	6.869	43.7	70.2	0
3/20/2022, 8:17:23 PM	0	6.869	43.3	70	0
3/20/2022, 8:27:23 PM	0	6.869	43	70.1	0
3/20/2022, 8:37:23 PM	0	6.869	42.8	70.2	0
3/20/2022, 8:47:23 PM	0	6.869	42.6	70.2	0
3/20/2022, 8:57:23 PM	0	6.869	42.4	70.2	0
3/20/2022, 9:07:23 PM	0	6.869	42.4	70.2	0
3/20/2022, 9:17:23 PM	0	6.869	42.3	70.1	0
3/20/2022, 9:27:23 PM	0	6.869	42.3	70	0
3/20/2022, 9:37:23 PM	0	6.869	42.3	69.8	0
3/20/2022, 9:47:23 PM	0	6.869	42.1	69.7	0
3/20/2022, 9:57:23 PM	0	6.869	42.1	69.5	0
3/20/2022, 10:07:23 PM	0	6.869	42.1	69.2	0
3/20/2022, 10:17:23 PM	0	6.869	41.9	69	0
3/20/2022, 10:27:23 PM	0	6.869	41.9	68.9	0
3/20/2022, 10:37:23 PM	0	6.869	41.9	68.6	0
3/20/2022, 10:47:23 PM	0	6.869	41.7	68.5	0
3/20/2022, 10:57:23 PM	0	6.869	41.5	68.3	0
3/20/2022, 11:07:23 PM	0	6.869	41.4	68.2	0
3/20/2022, 11:17:23 PM	0	6.869	41	68.1	0
3/20/2022, 11:27:23 PM	0	6.869	40.6	68.1	0
3/20/2022, 11:37:23 PM	0	6.869	39.9	68.1	0
3/20/2022, 11:47:23 PM	0	6.869	39.4	68.3	0
3/20/2022, 11:57:23 PM	0	6.869	38.8	68.7	0
3/21/2022, 12:07:23 AM	0	6.86	38.3	69.1	0
3/21/2022, 12:17:23 AM	0	6.86	37.9	69.5	0
3/21/2022, 12:27:23 AM	0	6.86	37.4	70	0
3/21/2022, 12:37:23 AM	0	6.86	37	70.5	0
3/21/2022, 12:47:23 AM	0	6.86	36.7	71	0
3/21/2022, 12:57:23 AM	0	6.86	36.5	71.6	0
3/21/2022, 1:07:23 AM	0	6.86	36.1	72.1	0
3/21/2022, 1:17:23 AM	0	6.86	35.8	72.6	0
3/21/2022, 1:27:23 AM	0	6.851	35.4	73.3	0
3/21/2022, 1:37:23 AM	0	6.86	35.2	73.9	0
3/21/2022, 1:47:23 AM	0	6.851	34.9	74.6	0
3/21/2022, 1:57:23 AM	0	6.851	34.7	75.3	0
3/21/2022, 2:07:23 AM	0	6.851	34.7	76	0
3/21/2022, 2:17:23 AM	0	6.851	34.5	76.7	0
3/21/2022, 2:27:23 AM	0	6.851	34.5	77.3	0
3/21/2022, 2:37:23 AM	0	6.851	34.5	77.8	0
3/21/2022, 2:47:23 AM	0	6.851	34.5	78.2	0
3/21/2022, 2:57:23 AM	0	6.851	34.3	78.5	0

North Monitoring Station

Time Stamp	H ₂ S (ppb)	Battery (Volts)	Temperature (°F)	Humidity (%)	1-Hour Average (ppb)
3/21/2022, 3:07:23 AM	0	6.851	34.3	78.8	0
3/21/2022, 3:17:23 AM	0	6.851	34.2	79	0
3/21/2022, 3:27:23 AM	0	6.851	34	79.3	0
3/21/2022, 3:37:23 AM	0	6.851	34	79.6	0
3/21/2022, 3:47:23 AM	0	6.851	34	79.8	0
3/21/2022, 3:57:23 AM	0	6.851	33.8	80.1	0
3/21/2022, 4:07:23 AM	0	6.851	33.8	80.3	0
3/21/2022, 4:17:23 AM	0	6.851	33.8	80.5	0
3/21/2022, 4:27:23 AM	0	6.851	33.8	80.7	0
3/21/2022, 4:37:23 AM	0	6.851	33.8	80.9	0
3/21/2022, 4:47:23 AM	0	6.851	33.8	81	0
3/21/2022, 4:57:23 AM	0	6.851	33.8	81.1	0
3/21/2022, 5:07:23 AM	0	6.851	33.8	81.2	0
3/21/2022, 5:17:23 AM	0	6.851	33.8	81.2	0
3/21/2022, 5:27:23 AM	0	6.851	33.8	81.3	0
3/21/2022, 5:37:23 AM	0	6.851	33.6	81.3	0
3/21/2022, 5:47:23 AM	0	6.851	33.4	81.2	0
3/21/2022, 5:57:23 AM	0	6.851	33.4	81.2	0
3/21/2022, 6:07:23 AM	0	6.851	33.3	81.2	0
3/21/2022, 6:17:23 AM	0	6.851	33.1	81.2	0
3/21/2022, 6:27:23 AM	0	6.851	32.9	81.3	0
3/21/2022, 6:37:23 AM	0	6.851	32.9	81.6	0
3/21/2022, 6:47:23 AM	0	6.851	33.1	81.8	0
3/21/2022, 6:57:23 AM	0	6.851	33.1	81.9	0
3/21/2022, 7:07:23 AM	0	6.851	33.3	82	0
3/21/2022, 7:17:23 AM	0	6.851	33.3	82.1	0
3/21/2022, 7:27:23 AM	0	6.851	33.3	82.1	0
3/21/2022, 7:37:23 AM	0	6.851	33.4	82.1	0
3/21/2022, 7:47:23 AM	0	6.851	33.6	82.2	0
3/21/2022, 7:57:23 AM	0	6.851	34	82.4	0
3/21/2022, 8:07:23 AM	0	6.851	34.7	82.6	0
3/21/2022, 8:17:23 AM	0	6.851	35.6	82.8	0
3/21/2022, 8:27:23 AM	0	6.851	36.7	82.8	0
3/21/2022, 8:37:23 AM	0	6.851	37.6	82.6	0
3/21/2022, 8:47:23 AM	0	6.851	38.7	82.1	0
3/21/2022, 8:57:23 AM	0	6.86	39.7	81.6	0
3/21/2022, 9:07:23 AM	0	6.86	41	80.9	0
3/21/2022, 9:17:23 AM	0	6.86	42.3	80.2	0
3/21/2022, 9:27:23 AM	0	6.86	43.9	79.3	0
3/21/2022, 9:37:23 AM	0	6.869	45.7	78.4	0
3/21/2022, 9:47:23 AM	0	6.869	47.7	77.2	0
3/21/2022, 9:57:23 AM	0	6.869	49.5	75.8	0
3/21/2022, 10:07:23 AM	0	6.869	51.3	74.4	0
3/21/2022, 10:17:23 AM	0	6.877	52.9	73.1	0
3/21/2022, 10:27:23 AM	0	6.877	54.3	71.6	0
3/21/2022, 10:37:23 AM	0	6.877	55.6	70.1	0
3/21/2022, 10:47:23 AM	0	6.877	56.8	68.8	0
3/21/2022, 10:57:23 AM	0	6.877	57.7	67.3	0
3/21/2022, 11:07:23 AM	0	6.886	58.6	66.3	0
3/21/2022, 11:17:23 AM	0	6.886	59.4	65.5	0
3/21/2022, 11:27:23 AM	0	6.886	60.1	64.6	0
3/21/2022, 11:37:23 AM	0	6.886	60.8	63.8	0
3/21/2022, 11:47:23 AM	0	6.886	61.3	62.9	0
3/21/2022, 11:57:23 AM	0	6.886	61.7	62.1	0

North Monitoring Station

Time Stamp	H ₂ S (ppb)	Battery (Volts)	Temperature (°F)	Humidity (%)	1-Hour Average (ppb)
3/21/2022, 12:07:23 PM	0	6.886	62.1	61.4	0
3/21/2022, 12:17:23 PM	0	6.886	62.4	60.7	0
3/21/2022, 12:27:23 PM	0	6.886	62.4	60	0
3/21/2022, 12:37:23 PM	0	6.886	62.6	59.4	0
3/21/2022, 12:47:23 PM	0	6.886	62.2	58.7	0
3/21/2022, 12:57:23 PM	0	6.886	61.2	58.1	0
3/21/2022, 1:07:23 PM	0	6.886	60.3	58	0
3/21/2022, 1:17:23 PM	0	6.886	59.9	58.1	0
3/21/2022, 1:27:23 PM	0	6.886	59.2	58	0
3/21/2022, 1:37:23 PM	0	6.886	59	58.2	0
3/21/2022, 1:47:23 PM	0	6.886	59	58.3	0
3/21/2022, 1:57:23 PM	0	6.886	59	57.9	0
3/21/2022, 2:07:23 PM	0	6.886	59.2	57.6	0
3/21/2022, 2:17:23 PM	0	6.886	59.5	57.6	0
3/21/2022, 2:27:23 PM	0	6.886	59.9	57.5	0
3/21/2022, 2:37:23 PM	0	6.886	60.3	57.1	0
3/21/2022, 2:47:23 PM	0	6.886	60.4	56.9	0
3/21/2022, 2:57:23 PM	0	6.886	60.6	56.5	0
3/21/2022, 3:07:23 PM	0	6.886	60.6	56	0
3/21/2022, 3:17:23 PM	0	6.886	60.4	55.7	0
3/21/2022, 3:27:23 PM	0	6.886	60.6	55.8	0
3/21/2022, 3:37:23 PM	0	6.886	60.6	55.7	0
3/21/2022, 3:47:23 PM	0	6.886	60.6	55.6	0
3/21/2022, 3:57:23 PM	0	6.886	60.3	55.5	0
3/21/2022, 4:07:23 PM	0	6.886	59.5	55.3	0
3/21/2022, 4:17:23 PM	0	6.886	58.8	55.4	0
3/21/2022, 4:27:23 PM	0	6.886	58.3	55.6	0
3/21/2022, 4:37:23 PM	0	6.886	57.7	56.1	0
3/21/2022, 4:47:23 PM	0	6.886	57.4	56.6	0
3/21/2022, 4:57:23 PM	0	6.886	56.8	56.9	0
3/21/2022, 5:07:23 PM	0	6.886	56.1	57.2	0
3/21/2022, 5:17:23 PM	0	6.886	55.6	57.4	0
3/21/2022, 5:27:23 PM	0	6.886	55	57.5	0
3/21/2022, 5:37:23 PM	0	6.886	54.7	57.5	0
3/21/2022, 5:47:23 PM	0	6.886	54.3	57.7	0
3/21/2022, 5:57:23 PM	0	6.886	54	57.7	0
3/21/2022, 6:07:23 PM	0	6.886	53.4	57.9	0
3/21/2022, 6:17:23 PM	0	6.886	53.1	58.1	0
3/21/2022, 6:27:23 PM	0	6.886	52.5	58.5	0
3/21/2022, 6:37:23 PM	0	6.886	52	58.7	0
3/21/2022, 6:47:23 PM	0	6.886	51.3	58.9	0
3/21/2022, 6:57:23 PM	0	6.886	50.7	59.1	0
3/21/2022, 7:07:23 PM	0	6.886	50	59.2	0
3/21/2022, 7:17:23 PM	0	6.877	49.3	59.2	0
3/21/2022, 7:27:23 PM	0	6.877	48.7	59.3	0
3/21/2022, 7:37:23 PM	0	6.877	48.2	59.3	0
3/21/2022, 7:47:23 PM	0	6.877	47.7	59.3	0
3/21/2022, 7:57:23 PM	0	6.877	47.1	59.3	0
3/21/2022, 8:07:23 PM	0	6.877	46.8	59.1	0
3/21/2022, 8:17:23 PM	0	6.877	46.2	58.8	0
3/21/2022, 8:27:23 PM	0	6.877	46	58.4	0
3/21/2022, 8:37:23 PM	0	6.877	45.7	58.1	0
3/21/2022, 8:47:23 PM	0	6.877	45.3	57.7	0
3/21/2022, 8:57:23 PM	0	6.877	45	57.3	0

North Monitoring Station

Time Stamp	H ₂ S (ppb)	Battery (Volts)	Temperature (°F)	Humidity (%)	1-Hour Average (ppb)
3/21/2022, 9:07:23 PM	0	6.877	44.6	56.8	0
3/21/2022, 9:17:23 PM	0	6.877	44.2	56.3	0
3/21/2022, 9:27:23 PM	0	6.869	43.9	55.8	0
3/21/2022, 9:37:23 PM	0	6.869	43.5	55.3	0
3/21/2022, 9:47:23 PM	0	6.869	43.2	55	0
3/21/2022, 9:57:23 PM	0	6.869	42.8	54.8	0
3/21/2022, 10:07:23 PM	0	6.869	42.6	54.8	0
3/21/2022, 10:17:23 PM	0	6.869	42.3	54.8	0
3/21/2022, 10:27:23 PM	0	6.869	42.1	54.9	0
3/21/2022, 10:37:23 PM	0	6.869	41.7	55.1	0
3/21/2022, 10:47:23 PM	0	6.869	41.4	55.5	0
3/21/2022, 10:57:23 PM	0	6.869	41	55.8	0
3/21/2022, 11:07:23 PM	0	6.869	40.6	56.5	0
3/21/2022, 11:17:23 PM	0	6.869	40.1	57	0
3/21/2022, 11:27:23 PM	0	6.869	39.6	57.6	0
3/21/2022, 11:37:23 PM	0	6.86	39.2	58.4	0
3/21/2022, 11:47:23 PM	0	6.86	38.8	59.1	0
3/21/2022, 11:57:23 PM	0	6.86	38.5	59.9	0
3/22/2022, 12:07:23 AM	0	6.86	38.1	60.5	0
3/22/2022, 12:17:23 AM	0	6.86	37.9	61.4	0
3/22/2022, 12:27:23 AM	0	6.86	37.8	62.2	0
3/22/2022, 12:37:23 AM	0	6.86	37.6	62.9	0
3/22/2022, 12:47:23 AM	0	6.86	37.4	63.4	0
3/22/2022, 12:57:23 AM	0	6.86	37	63.8	0
3/22/2022, 1:07:23 AM	0	6.86	36.5	64.3	0
3/22/2022, 1:17:23 AM	0	6.86	36.1	64.6	0
3/22/2022, 1:27:23 AM	0	6.86	35.6	65	0
3/22/2022, 1:37:23 AM	0	6.851	35.1	65.5	0
3/22/2022, 1:47:23 AM	0	6.851	34.5	66	0
3/22/2022, 1:57:23 AM	0	6.851	34.2	66.6	0
3/22/2022, 2:07:23 AM	0	6.851	33.8	67.2	0
3/22/2022, 2:17:23 AM	0	6.851	33.3	67.7	0
3/22/2022, 2:27:23 AM	0	6.851	32.9	68.3	0
3/22/2022, 2:37:23 AM	0	6.851	32.5	68.9	0
3/22/2022, 2:47:23 AM	0	6.851	32.2	69.5	0
3/22/2022, 2:57:23 AM	0	6.851	32	70.1	0
3/22/2022, 3:07:23 AM	0	6.851	31.6	70.7	0
3/22/2022, 3:17:23 AM	0	6.842	31.3	71.2	0
3/22/2022, 3:27:23 AM	0	6.842	30.9	71.7	0
3/22/2022, 3:37:23 AM	0	6.842	30.6	72.4	0
3/22/2022, 3:47:23 AM	0	6.842	30.2	73.1	0
3/22/2022, 3:57:23 AM	0	6.842	29.8	73.7	0
3/22/2022, 4:07:23 AM	0	6.842	29.7	74.3	0
3/22/2022, 4:17:23 AM	0	6.842	29.3	74.9	0
3/22/2022, 4:27:23 AM	0	6.842	29.1	75.4	0
3/22/2022, 4:37:23 AM	0	6.833	28.8	75.8	0
3/22/2022, 4:47:23 AM	0	6.833	28.6	76.4	0
3/22/2022, 4:57:23 AM	0	6.833	28.4	77	0
3/22/2022, 5:07:23 AM	0	6.833	28.2	77.4	0
3/22/2022, 5:17:23 AM	0	6.833	27.9	77.7	0
3/22/2022, 5:27:23 AM	0	6.833	27.5	78.1	0
3/22/2022, 5:37:23 AM	0	6.833	27.3	78.5	0
3/22/2022, 5:47:23 AM	0	6.833	27.1	78.8	0
3/22/2022, 5:57:23 AM	0	6.833	27	79.2	0

North Monitoring Station

Time Stamp	H ₂ S (ppb)	Battery (Volts)	Temperature (°F)	Humidity (%)	1-Hour Average (ppb)
3/22/2022, 6:07:23 AM	0	6.833	26.8	79.5	0
3/22/2022, 6:17:23 AM	0	6.833	26.6	79.8	0
3/22/2022, 6:27:23 AM	0	6.833	26.6	80.1	0
3/22/2022, 6:37:23 AM	0	6.825	26.4	80.4	0
3/22/2022, 6:47:23 AM	0	6.825	26.2	80.7	0
3/22/2022, 6:57:23 AM	0	6.825	26.1	80.9	0
3/22/2022, 7:07:23 AM	0	6.825	25.9	81	0
3/22/2022, 7:17:23 AM	0	6.825	25.7	81.3	0
3/22/2022, 7:27:23 AM	0	6.825	25.7	81.6	0
3/22/2022, 7:37:23 AM	0	6.825	25.7	81.9	0
3/22/2022, 7:47:23 AM	0	6.825	26.1	82.3	0
3/22/2022, 7:57:23 AM	0	6.825	26.4	82.7	0
3/22/2022, 8:07:23 AM	0	6.825	27	83.3	0
3/22/2022, 8:17:23 AM	0	6.825	28	84	0
3/22/2022, 8:27:23 AM	0	6.833	29.1	84.7	0
3/22/2022, 8:37:23 AM	0	6.833	30.6	85.4	0
3/22/2022, 8:47:23 AM	0	6.833	32	85.7	0
3/22/2022, 8:57:23 AM	0	6.842	33.3	85.4	0
3/22/2022, 9:07:23 AM	0	6.842	34.7	84.4	0
3/22/2022, 9:17:23 AM	0	6.842	36.1	82.5	0
3/22/2022, 9:27:23 AM	0	6.851	37.9	79.9	0
3/22/2022, 9:37:23 AM	0	6.851	39.6	77	0
3/22/2022, 9:47:23 AM	0	6.86	41.4	74.1	0
3/22/2022, 9:57:23 AM	0	6.86	43.3	71.8	0
3/22/2022, 10:07:23 AM	0	6.86	45	69.6	0
3/22/2022, 10:17:23 AM	0	6.86	46.2	68	0
3/22/2022, 10:27:23 AM	0	6.869	47.8	66.5	0
3/22/2022, 10:37:23 AM	0	6.869	49.1	65.1	0
3/22/2022, 10:47:23 AM	0	6.869	49.8	63.8	0
3/22/2022, 10:57:23 AM	0	6.869	50.5	62.6	0
3/22/2022, 11:07:23 AM	0	6.869	50.9	61.4	0
3/22/2022, 11:17:23 AM	0	6.877	51.1	60.4	0
3/22/2022, 11:27:23 AM	0	6.877	51.4	59.4	0
3/22/2022, 11:37:23 AM	0	6.877	51.6	58.4	0
3/22/2022, 11:47:23 AM	0	6.877	51.6	57.7	0
3/22/2022, 11:57:23 AM	0	6.877	51.4	57.1	0
3/22/2022, 12:07:23 PM	0	6.877	51.6	56.7	0
3/22/2022, 12:17:23 PM	0	6.877	51.8	56.2	0
3/22/2022, 12:27:23 PM	0	6.877	52	55.7	0
3/22/2022, 12:37:23 PM	0	6.877	52	55.2	0
3/22/2022, 12:47:23 PM	0	6.877	52.2	54.8	0
3/22/2022, 12:57:23 PM	0	6.877	52	54.4	0
3/22/2022, 1:07:23 PM	0	6.877	52.2	54	0
3/22/2022, 1:17:23 PM	0	6.877	52.3	53.6	0
3/22/2022, 1:27:23 PM	0	6.877	52.3	53.1	0
3/22/2022, 1:37:23 PM	0	6.877	52.2	52.7	0
3/22/2022, 1:47:23 PM	0	6.877	52.3	52.4	0
3/22/2022, 1:57:23 PM	0	6.877	52.5	51.9	0
3/22/2022, 2:07:23 PM	0	6.877	52.7	51.5	0
3/22/2022, 2:17:23 PM	0	6.877	52.3	51	0
3/22/2022, 2:27:23 PM	0	6.877	51.8	50.6	0
3/22/2022, 2:37:23 PM	0	6.877	51.4	50.3	0
3/22/2022, 2:47:23 PM	0	6.877	51.3	50.1	0
3/22/2022, 2:57:23 PM	0	6.877	51.4	50.1	0

North Monitoring Station

Time Stamp	H ₂ S (ppb)	Battery (Volts)	Temperature (°F)	Humidity (%)	1-Hour Average (ppb)
3/22/2022, 3:07:23 PM	0	6.877	51.6	50.1	0
3/22/2022, 3:17:23 PM	0	6.877	51.4	50.2	0
3/22/2022, 3:27:23 PM	0	6.877	51.1	50.2	0
3/22/2022, 3:37:23 PM	0	6.877	50.7	50.2	0
3/22/2022, 3:47:23 PM	0	6.877	50.4	50.1	0
3/22/2022, 3:57:23 PM	0	6.877	50.2	50.1	0
3/22/2022, 4:07:23 PM	0	6.877	49.8	50.1	0
3/22/2022, 4:17:23 PM	0	6.877	49.3	50.1	0
3/22/2022, 4:27:23 PM	0	6.877	48.7	50.2	0
3/22/2022, 4:37:23 PM	0	6.877	48	50.3	0
3/22/2022, 4:47:23 PM	0	6.877	47.5	50.3	0
3/22/2022, 4:57:23 PM	0	6.877	47.1	50.2	0
3/22/2022, 5:07:23 PM	0	6.877	46.6	50.2	0
3/22/2022, 5:17:23 PM	0	6.877	46	50.3	0
3/22/2022, 5:27:23 PM	0	6.877	45.7	50.5	0
3/22/2022, 5:37:23 PM	0	6.869	45.3	50.8	0
3/22/2022, 5:47:23 PM	0	6.869	45	51.1	0
3/22/2022, 5:57:23 PM	0	6.869	44.6	51.4	0
3/22/2022, 6:07:23 PM	0	6.869	44.1	51.6	0
3/22/2022, 6:17:23 PM	0	6.869	43.5	51.8	0
3/22/2022, 6:27:23 PM	0	6.869	43.2	52.2	0
3/22/2022, 6:37:23 PM	0	6.869	42.8	52.3	0
3/22/2022, 6:47:23 PM	0	6.869	42.3	52.4	0
3/22/2022, 6:57:23 PM	0	6.869	41.9	52.5	0
3/22/2022, 7:07:23 PM	0	6.869	41.5	52.7	0
3/22/2022, 7:17:23 PM	0	6.869	41.2	52.8	0
3/22/2022, 7:27:23 PM	0	6.869	40.6	52.8	0
3/22/2022, 7:37:23 PM	0	6.869	40.3	52.9	0
3/22/2022, 7:47:23 PM	0	6.86	39.9	53	0
3/22/2022, 7:57:23 PM	0	6.86	39.4	53.2	0
3/22/2022, 8:07:23 PM	0	6.86	39	53.4	0
3/22/2022, 8:17:23 PM	0	6.86	38.7	53.6	0
3/22/2022, 8:27:23 PM	0	6.86	38.3	53.8	0
3/22/2022, 8:37:23 PM	0	6.86	37.9	54.2	0
3/22/2022, 8:47:23 PM	0	6.86	37.6	54.5	0
3/22/2022, 8:57:23 PM	0	6.86	37.2	54.7	0
3/22/2022, 9:07:23 PM	0	6.86	36.9	55	0
3/22/2022, 9:17:23 PM	0	6.86	36.7	55.3	0
3/22/2022, 9:27:23 PM	0	6.86	36.3	55.7	0
3/22/2022, 9:37:23 PM	0	6.851	36.1	56.3	0
3/22/2022, 9:47:23 PM	0	6.851	36	57	0
3/22/2022, 9:57:23 PM	0	6.851	35.6	57.8	0
3/22/2022, 10:07:23 PM	0	6.851	35.4	58.7	0
3/22/2022, 10:17:23 PM	0	6.851	35.2	59.6	0
3/22/2022, 10:27:23 PM	0	6.851	35.4	60	0
3/22/2022, 10:37:23 PM	0	6.851	35.4	60.2	0
3/22/2022, 10:47:23 PM	0	6.851	35.4	60.3	0
3/22/2022, 10:57:23 PM	0	6.851	35.2	60.8	0
3/22/2022, 11:07:23 PM	0	6.851	35.2	61.1	0
3/22/2022, 11:17:23 PM	0	6.851	35.2	61.3	0
3/22/2022, 11:27:23 PM	0	6.851	35.2	61.6	0
3/22/2022, 11:37:23 PM	0	6.851	35.2	61.7	0
3/22/2022, 11:47:23 PM	0	6.851	35.1	61.6	0
3/22/2022, 11:57:23 PM	0	6.851	34.9	61.5	0

North Monitoring Station

Time Stamp	H ₂ S (ppb)	Battery (Volts)	Temperature (°F)	Humidity (%)	1-Hour Average (ppb)
3/23/2022, 12:07:23 AM	0	6.851	34.5	61.5	0
3/23/2022, 12:17:23 AM	0	6.851	34.3	61.6	0
3/23/2022, 12:27:23 AM	0	6.851	34	61.7	0
3/23/2022, 12:37:23 AM	0	6.851	33.8	61.9	0
3/23/2022, 12:47:23 AM	0	6.851	33.4	62.3	0
3/23/2022, 12:57:23 AM	0	6.851	33.1	62.6	0
3/23/2022, 1:07:23 AM	0	6.851	33.1	62.9	0
3/23/2022, 1:17:23 AM	0	6.851	32.9	63.3	0
3/23/2022, 1:27:23 AM	0	6.842	32.9	63.3	0
3/23/2022, 1:37:23 AM	0	6.842	32.9	63.3	0
3/23/2022, 1:47:23 AM	0	6.842	32.9	63.2	0
3/23/2022, 1:57:23 AM	0	6.842	32.9	63.2	0
3/23/2022, 2:07:23 AM	0	6.842	33.1	63.1	0
3/23/2022, 2:17:23 AM	0	6.842	33.3	63.1	0
3/23/2022, 2:27:23 AM	0	6.842	33.4	63.3	0
3/23/2022, 2:37:23 AM	0	6.842	33.4	63.3	0
3/23/2022, 2:47:23 AM	0	6.842	33.6	63.3	0
3/23/2022, 2:57:23 AM	0	6.851	33.6	63.4	0
3/23/2022, 3:07:23 AM	0	6.851	33.8	63.4	0
3/23/2022, 3:17:23 AM	0	6.842	33.8	63.4	0
3/23/2022, 3:27:23 AM	0	6.851	34	63.4	0
3/23/2022, 3:37:23 AM	0	6.851	34.2	63.3	0
3/23/2022, 3:47:23 AM	0	6.851	34.3	63.2	0
3/23/2022, 3:57:23 AM	0	6.851	34.5	63	0
3/23/2022, 4:07:23 AM	0	6.851	34.5	62.8	0
3/23/2022, 4:17:23 AM	0	6.851	34.7	62.6	0
3/23/2022, 4:27:23 AM	0	6.851	34.7	62.5	0
3/23/2022, 4:37:23 AM	0	6.851	34.9	62.6	0
3/23/2022, 4:47:23 AM	0	6.851	34.9	62.6	0
3/23/2022, 4:57:23 AM	0	6.851	35.1	62.7	0
3/23/2022, 5:07:23 AM	0	6.851	35.1	62.8	0
3/23/2022, 5:17:23 AM	0	6.851	35.1	62.9	0
3/23/2022, 5:27:23 AM	0	6.851	35.1	62.9	0
3/23/2022, 5:37:23 AM	0	6.851	35.1	63	0
3/23/2022, 5:47:23 AM	0	6.851	35.1	63.1	0
3/23/2022, 5:57:23 AM	0	6.851	35.2	63.2	0
3/23/2022, 6:07:23 AM	0	6.851	35.2	63.2	0
3/23/2022, 6:17:23 AM	0	6.851	35.4	63.1	0
3/23/2022, 6:27:23 AM	0	6.851	35.4	63.1	0
3/23/2022, 6:37:23 AM	0	6.851	35.6	63.1	0
3/23/2022, 6:47:23 AM	0	6.851	35.8	63	0
3/23/2022, 6:57:23 AM	0	6.851	35.8	63	0
3/23/2022, 7:07:23 AM	0	6.851	36	63	0
3/23/2022, 7:17:23 AM	0	6.851	36	63	0
3/23/2022, 7:27:23 AM	0	6.851	36.1	63	0
3/23/2022, 7:37:23 AM	0	6.851	36.1	63	0
3/23/2022, 7:47:23 AM	0	6.851	36.1	63	0
3/23/2022, 7:57:23 AM	0	6.851	36.3	63.1	0
3/23/2022, 8:07:23 AM	0	6.851	36.3	63.2	0
3/23/2022, 8:17:23 AM	0	6.851	36.3	63.4	0
3/23/2022, 8:27:23 AM	0	6.851	36.3	63.6	0
3/23/2022, 8:37:23 AM	0	6.851	36.3	63.9	0
3/23/2022, 8:47:23 AM	0	6.851	36.3	64.2	0
3/23/2022, 8:57:23 AM	0	6.851	36.1	64.8	0

North Monitoring Station

Time Stamp	H ₂ S (ppb)	Battery (Volts)	Temperature (°F)	Humidity (%)	1-Hour Average (ppb)
3/23/2022, 9:07:23 AM	0	6.851	35.8	65.3	0
3/23/2022, 9:17:23 AM	0	6.851	35.6	66.1	0
3/23/2022, 9:27:23 AM	0	6.851	35.4	66.9	0
3/23/2022, 9:37:23 AM	0	6.851	35.2	67.8	0
3/23/2022, 9:47:23 AM	0	6.851	35.2	68.8	0
3/23/2022, 9:57:23 AM	0	6.851	35.4	69.5	0
3/23/2022, 10:07:23 AM	0	6.851	35.6	70.2	0
3/23/2022, 10:17:23 AM	0	6.851	35.8	70.7	0
3/23/2022, 10:27:23 AM	0	6.851	35.8	71	0
3/23/2022, 10:37:23 AM	0	6.851	36.1	71.2	0
3/23/2022, 10:47:23 AM	0	6.851	36.3	71.3	0
3/23/2022, 10:57:23 AM	0	6.851	36.7	71.2	0
3/23/2022, 11:07:23 AM	0	6.851	37	71.1	0
3/23/2022, 11:17:23 AM	0	6.851	37.4	70.8	0
3/23/2022, 11:27:23 AM	0	6.851	37.6	70.4	0
3/23/2022, 11:37:23 AM	0	6.851	37.8	69.9	0
3/23/2022, 11:47:23 AM	0	6.86	37.9	69.5	0
3/23/2022, 11:57:23 AM	0	6.851	38.5	69.1	0
3/23/2022, 12:07:23 PM	0	6.86	39	68.8	0
3/23/2022, 12:17:23 PM	0	6.86	39.2	68.4	0
3/23/2022, 12:27:23 PM	0	6.86	39.6	68.1	0
3/23/2022, 12:37:23 PM	0	6.86	39.7	67.9	0
3/23/2022, 12:47:23 PM	0	6.86	40.1	67.7	0
3/23/2022, 12:57:23 PM	0	6.86	40.5	67.4	0
3/23/2022, 1:07:23 PM	0	6.86	40.5	67.2	0
3/23/2022, 1:17:23 PM	0	6.86	40.6	67.1	0
3/23/2022, 1:27:23 PM	0	6.86	41	67.2	0
3/23/2022, 1:37:23 PM	0	6.86	41.2	67.3	0
3/23/2022, 1:47:23 PM	0	6.86	41.4	67.3	0
3/23/2022, 1:57:23 PM	0	6.86	41.5	67.2	0
3/23/2022, 2:07:23 PM	0	6.86	41.7	67.2	0
3/23/2022, 2:17:23 PM	0	6.86	42.1	67.2	0
3/23/2022, 2:27:23 PM	0	6.86	42.3	66.9	0
3/23/2022, 2:37:23 PM	0	6.86	42.6	66.6	0
3/23/2022, 2:47:23 PM	0	6.86	42.8	66.3	0
3/23/2022, 2:57:23 PM	0	6.86	43.2	66.2	0
3/23/2022, 3:07:23 PM	0	6.869	43.5	66	0
3/23/2022, 3:17:23 PM	0	6.869	43.9	65.9	0
3/23/2022, 3:27:23 PM	0	6.869	44.2	65.7	0
3/23/2022, 3:37:23 PM	0	6.869	44.2	65.3	0
3/23/2022, 3:47:23 PM	0	6.869	44.2	64.9	0
3/23/2022, 3:57:23 PM	0	6.869	44.2	64.7	0
3/23/2022, 4:07:23 PM	0	6.869	44.6	64.8	0
3/23/2022, 4:17:23 PM	0	6.869	44.8	64.9	0
3/23/2022, 4:27:23 PM	0	6.869	45	64.9	0
3/23/2022, 4:37:23 PM	0	6.869	45.1	64.7	0
3/23/2022, 4:47:23 PM	0	6.869	45.1	64.3	0
3/23/2022, 4:57:23 PM	0	6.869	45.1	63.9	0
3/23/2022, 5:07:23 PM	0	6.869	45	63.8	0
3/23/2022, 5:17:23 PM	0	6.869	44.6	64.1	0
3/23/2022, 5:27:23 PM	0	6.869	43.7	65.1	0
3/23/2022, 5:37:23 PM	0	6.869	43	66.5	0
3/23/2022, 5:47:23 PM	0	6.869	42.4	68	0
3/23/2022, 5:57:23 PM	0	6.869	42.4	69.6	0

North Monitoring Station

Time Stamp	H ₂ S (ppb)	Battery (Volts)	Temperature (°F)	Humidity (%)	1-Hour Average (ppb)
3/23/2022, 6:07:23 PM	0	6.869	42.6	70.8	0
3/23/2022, 6:17:23 PM	0	6.869	43	71.5	0
3/23/2022, 6:27:23 PM	0	6.869	43.3	71.7	0
3/23/2022, 6:37:23 PM	0	6.869	43.7	71.6	0
3/23/2022, 6:47:23 PM	0	6.869	44.1	71.2	0
3/23/2022, 6:57:23 PM	0	6.869	44.2	70.8	0
3/23/2022, 7:07:23 PM	0	6.869	44.4	70.4	0
3/23/2022, 7:17:23 PM	0	6.869	44.4	70.2	0
3/23/2022, 7:27:23 PM	0	6.869	44.4	70	0
3/23/2022, 7:37:23 PM	0	6.869	44.2	69.9	0
3/23/2022, 7:47:23 PM	0	6.869	44.2	69.8	0
3/23/2022, 7:57:23 PM	0	6.869	44.2	69.6	0
3/23/2022, 8:07:23 PM	0	6.869	44.2	69.4	0
3/23/2022, 8:17:23 PM	0	6.869	44.2	69.3	0
3/23/2022, 8:27:23 PM	0	6.869	44.1	69.2	0
3/23/2022, 8:37:23 PM	0	6.869	44.1	69.1	0
3/23/2022, 8:47:23 PM	0	6.869	43.9	69.2	0
3/23/2022, 8:57:23 PM	0	6.869	43.9	69.3	0
3/23/2022, 9:07:23 PM	0	6.869	43.9	69.4	0
3/23/2022, 9:17:23 PM	0	6.869	44.1	69.4	0
3/23/2022, 9:27:23 PM	0	6.869	44.1	69.5	0
3/23/2022, 9:37:23 PM	0	6.869	44.1	69.8	0
3/23/2022, 9:47:23 PM	0	6.869	44.1	70.1	0
3/23/2022, 9:57:23 PM	0	6.869	44.2	70.6	0
3/23/2022, 10:07:23 PM	0	6.869	44.4	71.1	0
3/23/2022, 10:17:23 PM	0	6.869	44.6	71.8	0
3/23/2022, 10:27:23 PM	0	6.869	45	72.4	0
3/23/2022, 10:37:23 PM	0	6.869	45.3	73.1	0
3/23/2022, 10:47:23 PM	0	6.869	45.7	73.5	0
3/23/2022, 10:57:23 PM	0	6.869	46	73.8	0
3/23/2022, 11:07:23 PM	0	6.869	46.2	74.1	0
3/23/2022, 11:17:23 PM	0	6.869	46.4	74.2	0
3/23/2022, 11:27:23 PM	0	6.869	46.6	74.5	0
3/23/2022, 11:37:23 PM	0	6.869	46.8	74.7	0
3/23/2022, 11:47:23 PM	0	6.869	46.8	74.9	0
3/23/2022, 11:57:23 PM	0	6.869	46.9	75.1	0
3/24/2022, 12:07:23 AM	0	6.869	46.9	75.3	0
3/24/2022, 12:17:23 AM	0	6.869	46.9	75.5	0
3/24/2022, 12:27:23 AM	0	6.869	47.1	75.8	0
3/24/2022, 12:37:23 AM	0	6.869	47.1	76	0
3/24/2022, 12:47:23 AM	0	6.869	47.1	76.2	0
3/24/2022, 12:57:23 AM	0	6.869	47.1	76.4	0
3/24/2022, 1:07:23 AM	0	6.869	47.1	76.8	0
3/24/2022, 1:17:23 AM	0	6.869	46.8	77.2	0
3/24/2022, 1:27:23 AM	0	6.869	46.4	77.8	0
3/24/2022, 1:37:23 AM	0	6.869	46.2	78.4	0
3/24/2022, 1:47:23 AM	0	6.869	46	79.1	0
3/24/2022, 1:57:23 AM	0	6.869	46	79.8	0
3/24/2022, 2:07:23 AM	0	6.869	46.2	80.5	0
3/24/2022, 2:17:23 AM	0	6.869	46.2	80.9	0
3/24/2022, 2:27:23 AM	0	6.869	46.2	81.2	0
3/24/2022, 2:37:23 AM	0	6.869	46	81.5	0
3/24/2022, 2:47:23 AM	0	6.869	45.9	81.7	0
3/24/2022, 2:57:23 AM	0	6.869	45.9	82	0

North Monitoring Station

Time Stamp	H ₂ S (ppb)	Battery (Volts)	Temperature (°F)	Humidity (%)	1-Hour Average (ppb)
3/24/2022, 3:07:23 AM	0	6.869	45.7	82.2	0
3/24/2022, 3:17:23 AM	0	6.869	45.3	82.3	0
3/24/2022, 3:27:23 AM	0	6.869	45	82.5	0
3/24/2022, 3:37:23 AM	0	6.869	44.8	82.7	0
3/24/2022, 3:47:23 AM	0	6.869	44.6	83	0
3/24/2022, 3:57:23 AM	0	6.869	44.6	83.4	0
3/24/2022, 4:07:23 AM	0	6.869	44.6	83.7	0
3/24/2022, 4:17:23 AM	0	6.869	44.6	84	0
3/24/2022, 4:27:23 AM	0	6.869	44.6	84.3	0
3/24/2022, 4:37:23 AM	0	6.869	44.6	84.6	0
3/24/2022, 4:47:23 AM	0	6.869	45	84.9	0
3/24/2022, 4:57:23 AM	0	6.869	45.3	85.3	0
3/24/2022, 5:07:23 AM	0	6.869	45.5	85.4	0
3/24/2022, 5:17:23 AM	0	6.869	45.9	85.4	0
3/24/2022, 5:27:23 AM	0	6.869	46	85.3	0
3/24/2022, 5:37:23 AM	0	6.869	46	85.1	0
3/24/2022, 5:47:23 AM	0	6.869	46	84.9	0
3/24/2022, 5:57:23 AM	0	6.869	46	84.7	0
3/24/2022, 6:07:23 AM	0	6.869	46	84.5	0
3/24/2022, 6:17:23 AM	0	6.869	46	84.3	0
3/24/2022, 6:27:23 AM	0	6.869	46	84.2	0
3/24/2022, 6:37:23 AM	0	6.869	46	84.1	0
3/24/2022, 6:47:23 AM	0	6.869	46	84.2	0
3/24/2022, 6:57:23 AM	0	6.869	46.2	84.2	0
3/24/2022, 7:07:23 AM	0	6.869	46.4	84.2	0
3/24/2022, 7:17:23 AM	0	6.869	46.4	84.1	0
3/24/2022, 7:27:23 AM	0	6.869	46.4	83.9	0
3/24/2022, 7:37:23 AM	0	6.869	46.2	83.8	0
3/24/2022, 7:47:23 AM	0	6.869	46.4	83.8	0
3/24/2022, 7:57:23 AM	0	6.869	46.6	83.7	0
3/24/2022, 8:07:23 AM	0	6.869	46.6	83.7	0
3/24/2022, 8:17:23 AM	0	6.869	46.9	83.8	0
3/24/2022, 8:27:23 AM	0	6.869	47.5	84	0
3/24/2022, 8:37:23 AM	0	6.869	47.8	83.9	0
3/24/2022, 8:47:23 AM	0	6.869	48.6	83.9	0
3/24/2022, 8:57:23 AM	0	6.869	49.5	83.9	0
3/24/2022, 9:07:23 AM	0	6.869	50.5	83.7	0
3/24/2022, 9:17:23 AM	0	6.877	51.8	83.4	0
3/24/2022, 9:27:23 AM	0	6.877	52.9	82.9	0
3/24/2022, 9:37:23 AM	0	6.877	53.8	82	0
3/24/2022, 9:47:23 AM	0	6.877	55	81.3	0
3/24/2022, 9:57:23 AM	0	6.877	56.5	80.6	0
3/24/2022, 10:07:23 AM	0	6.877	57.9	79.6	0
3/24/2022, 10:17:23 AM	0	6.877	58.3	78.1	0
3/24/2022, 10:27:23 AM	0	6.877	58.6	77.2	0
3/24/2022, 10:37:23 AM	0	6.886	59	76.1	0
3/24/2022, 10:47:23 AM	0	6.886	58.6	75.1	0
3/24/2022, 10:57:23 AM	0	6.886	58.5	74.3	0
3/24/2022, 11:07:23 AM	0	6.886	58.5	74.2	0
3/24/2022, 11:17:23 AM	0	6.886	59.4	74.1	0
3/24/2022, 11:27:23 AM	0	6.886	60.1	73.3	0
3/24/2022, 11:37:23 AM	0	6.886	60.8	72.5	0
3/24/2022, 11:47:23 AM	0	6.886	61.9	71.5	0
3/24/2022, 11:57:23 AM	0	6.886	62.2	70.7	0

North Monitoring Station

Time Stamp	H ₂ S (ppb)	Battery (Volts)	Temperature (°F)	Humidity (%)	1-Hour Average (ppb)
3/24/2022, 12:07:23 PM	0	6.886	62.2	69.6	0
3/24/2022, 12:17:23 PM	0	6.886	62.1	68.7	0
3/24/2022, 12:27:23 PM	0	6.886	62.2	68.1	0
3/24/2022, 12:37:23 PM	0	6.886	62.1	68.1	0
3/24/2022, 12:47:23 PM	0	6.886	61.5	68.5	0
3/24/2022, 12:57:23 PM	0	6.886	60.8	68.8	0
3/24/2022, 1:07:23 PM	0	6.886	59.9	69.1	0
3/24/2022, 1:17:23 PM	0	6.886	59.4	69.9	0
3/24/2022, 1:27:23 PM	0	6.886	59.4	70.5	0
3/24/2022, 1:37:23 PM	0	6.886	59.5	70.9	0
3/24/2022, 1:47:23 PM	0	6.886	60.1	71.3	0
3/24/2022, 1:57:23 PM	0	6.886	60.6	71.3	0
3/24/2022, 2:07:23 PM	0	6.886	60.8	70.9	0
3/24/2022, 2:17:23 PM	0	6.886	61	70.8	0
3/24/2022, 2:27:23 PM	0	6.886	61.5	71.1	0
3/24/2022, 2:37:23 PM	0	6.886	62.4	71	0
3/24/2022, 2:47:23 PM	0	6.886	63.5	70.2	0
3/24/2022, 2:57:23 PM	0	6.886	64.4	69.3	0
3/24/2022, 3:07:23 PM	0	6.886	65.1	68.2	0
3/24/2022, 3:17:23 PM	0	6.886	65.7	67.5	0
3/24/2022, 3:27:23 PM	0	6.895	65.8	66.7	0
3/24/2022, 3:37:23 PM	0	6.895	65.5	66.3	0
3/24/2022, 3:47:23 PM	0	6.895	65.1	66.3	0
3/24/2022, 3:57:23 PM	0	6.895	65.1	66.4	0
3/24/2022, 4:07:23 PM	0	6.895	64.9	66.2	0
3/24/2022, 4:17:23 PM	0	6.895	64.8	66.1	0
3/24/2022, 4:27:23 PM	0	6.895	64.6	66.1	0
3/24/2022, 4:37:23 PM	0	6.895	64.8	66.4	0
3/24/2022, 4:47:23 PM	0	6.895	64.6	66	0
3/24/2022, 4:57:23 PM	0	6.895	63.7	65.8	0
3/24/2022, 5:07:23 PM	0	6.895	62.8	65.9	0
3/24/2022, 5:17:23 PM	0	6.895	62.1	66.2	0
3/24/2022, 5:27:23 PM	0	6.895	61.3	66.6	0
3/24/2022, 5:37:23 PM	0	6.886	60.4	66.8	0
3/24/2022, 5:47:23 PM	0	6.886	59.5	67.2	0
3/24/2022, 5:57:23 PM	0	6.886	59	67.8	0
3/24/2022, 6:07:23 PM	0	6.886	58.3	68.3	0
3/24/2022, 6:17:23 PM	0	6.886	57.6	68.8	0
3/24/2022, 6:27:23 PM	0	6.886	57	69.3	0
3/24/2022, 6:37:23 PM	0	6.886	56.5	69.8	0
3/24/2022, 6:47:23 PM	0	6.886	56.3	70.3	0
3/24/2022, 6:57:23 PM	0	6.886	55.8	70.6	0
3/24/2022, 7:07:23 PM	0	6.886	55.4	70.8	0
3/24/2022, 7:17:23 PM	0	6.886	54.9	70.7	0
3/24/2022, 7:27:23 PM	0	6.886	54.1	70.5	0
3/24/2022, 7:37:23 PM	0	6.886	53.6	70.5	0
3/24/2022, 7:47:23 PM	0	6.886	52.9	70.6	0
3/24/2022, 7:57:23 PM	0	6.886	52.3	70.8	0
3/24/2022, 8:07:23 PM	0	6.886	51.8	71.1	0
3/24/2022, 8:17:23 PM	0	6.877	51.4	71.3	0
3/24/2022, 8:27:23 PM	0	6.877	51.1	71.7	0
3/24/2022, 8:37:23 PM	0	6.877	50.7	71.9	0
3/24/2022, 8:47:23 PM	0	6.877	50.5	72.1	0
3/24/2022, 8:57:23 PM	0	6.877	50.2	72.4	0

North Monitoring Station

Time Stamp	H ₂ S (ppb)	Battery (Volts)	Temperature (°F)	Humidity (%)	1-Hour Average (ppb)
3/24/2022, 9:07:23 PM	0	6.877	50	72.7	0
3/24/2022, 9:17:23 PM	0	6.877	50	72.8	0
3/24/2022, 9:27:23 PM	0	6.877	49.8	73	0
3/24/2022, 9:37:23 PM	0	6.877	49.6	73.1	0
3/24/2022, 9:47:23 PM	0	6.877	49.5	73.3	0
3/24/2022, 9:57:23 PM	0	6.877	49.5	73.4	0
3/24/2022, 10:07:23 PM	0	6.877	49.3	73.6	0
3/24/2022, 10:17:23 PM	0	6.877	49.1	73.8	0
3/24/2022, 10:27:23 PM	0	6.877	48.9	74	0
3/24/2022, 10:37:23 PM	0	6.877	48.7	74.2	0
3/24/2022, 10:47:23 PM	0	6.877	48.6	74.4	0
3/24/2022, 10:57:23 PM	0	6.877	48.4	74.6	0
3/24/2022, 11:07:23 PM	0	6.877	48.2	74.9	0
3/24/2022, 11:17:23 PM	0	6.877	47.8	75.2	0
3/24/2022, 11:27:23 PM	0	6.877	47.5	75.9	0
3/24/2022, 11:37:23 PM	0	6.877	47.1	76.7	0
3/24/2022, 11:47:23 PM	0	6.877	46.8	77.6	0
3/24/2022, 11:57:23 PM	0	6.877	46.4	78.4	0
3/25/2022, 12:07:23 AM	0	6.869	46.2	79.3	0
3/25/2022, 12:17:23 AM	0	6.869	46	80	0
3/25/2022, 12:27:23 AM	0	6.869	46	80.6	0
3/25/2022, 12:37:23 AM	0	6.869	45.9	81.2	0
3/25/2022, 12:47:23 AM	0	6.869	45.7	81.7	0
3/25/2022, 12:57:23 AM	0	6.869	45.7	82.2	0
3/25/2022, 1:07:23 AM	0	6.869	45.5	82.6	0
3/25/2022, 1:17:23 AM	0	6.869	45.3	83	0
3/25/2022, 1:27:23 AM	0	6.869	45.1	83.3	0
3/25/2022, 1:37:23 AM	0	6.869	44.8	83.5	0
3/25/2022, 1:47:23 AM	0	6.869	44.6	83.7	0
3/25/2022, 1:57:23 AM	0	6.869	44.4	84	0
3/25/2022, 2:07:23 AM	0	6.869	44.2	84.4	0
3/25/2022, 2:17:23 AM	0	6.869	44.1	84.6	0
3/25/2022, 2:27:23 AM	0	6.869	43.9	84.8	0
3/25/2022, 2:37:23 AM	0	6.869	43.5	84.8	0
3/25/2022, 2:47:23 AM	0	6.869	43.2	84.9	0
3/25/2022, 2:57:23 AM	0	6.869	42.6	84.9	0
3/25/2022, 3:07:23 AM	0	6.869	42.4	85.1	0
3/25/2022, 3:17:23 AM	0	6.869	42.1	85.2	0
3/25/2022, 3:27:23 AM	0	6.869	41.7	85.2	0
3/25/2022, 3:37:23 AM	0	6.869	41.2	85.2	0
3/25/2022, 3:47:23 AM	0	6.869	40.8	85.2	0
3/25/2022, 3:57:23 AM	0	6.86	40.5	85.4	0
3/25/2022, 4:07:23 AM	0	6.86	40.1	85.5	0
3/25/2022, 4:17:23 AM	0	6.86	39.7	85.6	0
3/25/2022, 4:27:23 AM	0	6.86	39.6	85.9	0
3/25/2022, 4:37:23 AM	0	6.86	39.4	86.1	0
3/25/2022, 4:47:23 AM	0	6.86	39.2	86.3	0
3/25/2022, 4:57:23 AM	0	6.86	39	86.4	0
3/25/2022, 5:07:23 AM	0	6.86	38.7	86.5	0
3/25/2022, 5:17:23 AM	0	6.86	38.5	86.6	0
3/25/2022, 5:27:23 AM	0	6.86	38.7	87	0
3/25/2022, 5:37:23 AM	0	6.86	38.7	87.3	0
3/25/2022, 5:47:23 AM	0	6.86	38.7	87.6	0
3/25/2022, 5:57:23 AM	0	6.86	39	88.1	0

North Monitoring Station

Time Stamp	H ₂ S (ppb)	Battery (Volts)	Temperature (°F)	Humidity (%)	1-Hour Average (ppb)
3/25/2022, 6:07:23 AM	0	6.86	39.4	88.6	0
3/25/2022, 6:17:23 AM	0	6.86	39.7	89.1	0
3/25/2022, 6:27:23 AM	0	6.86	40.1	89.5	0
3/25/2022, 6:37:23 AM	0	6.86	40.5	89.9	0
3/25/2022, 6:47:23 AM	0	6.86	40.8	90.2	0
3/25/2022, 6:57:23 AM	0	6.86	41	90.4	0
3/25/2022, 7:07:23 AM	0	6.86	41	90.5	0
3/25/2022, 7:17:23 AM	0	6.86	41.2	90.6	0
3/25/2022, 7:27:23 AM	0	6.86	41.2	90.5	0
3/25/2022, 7:37:23 AM	0	6.86	41	90.4	0
3/25/2022, 7:47:23 AM	0	6.86	41	90.2	0
3/25/2022, 7:57:23 AM	0	6.86	41.4	90.3	0
3/25/2022, 8:07:23 AM	0	6.86	42.1	90.6	0
3/25/2022, 8:17:23 AM	0	6.86	42.6	90.7	0
3/25/2022, 8:27:23 AM	0	6.86	43	90.6	0
3/25/2022, 8:37:23 AM	0	6.86	43.3	90.4	0
3/25/2022, 8:47:23 AM	0	6.869	43.7	90.2	0
3/25/2022, 8:57:23 AM	0	6.869	44.2	89.8	0
3/25/2022, 9:07:23 AM	0	6.869	45	89.5	0
3/25/2022, 9:17:23 AM	0	6.869	45.9	89	0
3/25/2022, 9:27:23 AM	0	6.869	46.8	88.2	0
3/25/2022, 9:37:23 AM	0	6.869	47.1	87.1	0
3/25/2022, 9:47:23 AM	0	6.869	47.3	85.7	0
3/25/2022, 9:57:23 AM	0	6.869	47.3	84.3	0
3/25/2022, 10:07:23 AM	0	6.869	47.1	83.2	0
3/25/2022, 10:17:23 AM	0	6.869	46.9	82.2	0
3/25/2022, 10:27:23 AM	0	6.869	46.8	81.5	0
3/25/2022, 10:37:23 AM	0	6.869	46.8	81	0
3/25/2022, 10:47:23 AM	0	6.869	46.8	80.7	0
3/25/2022, 10:57:23 AM	0	6.869	46.9	80.6	0
3/25/2022, 11:07:23 AM	0	6.869	47.3	80.4	0
3/25/2022, 11:17:23 AM	0	6.869	47.3	80	0
3/25/2022, 11:27:23 AM	0	6.869	47.5	79.8	0
3/25/2022, 11:37:23 AM	0	6.869	48	79.9	0
3/25/2022, 11:47:23 AM	0	6.869	48.7	80	0
3/25/2022, 11:57:23 AM	0	6.869	49.1	79.3	0
3/25/2022, 12:07:23 PM	0	6.869	48.9	78.6	0
3/25/2022, 12:17:23 PM	0	6.869	48.7	78.5	0
3/25/2022, 12:27:23 PM	0	6.869	48.9	78.6	0
3/25/2022, 12:37:23 PM	0	6.877	49.1	78.5	0
3/25/2022, 12:47:23 PM	0	6.877	49.1	78.1	0
3/25/2022, 12:57:23 PM	0	6.877	48.7	77.9	0
3/25/2022, 1:07:23 PM	0	6.877	48.7	78	0
3/25/2022, 1:17:23 PM	0	6.869	48.7	78	0
3/25/2022, 1:27:23 PM	0	6.869	48.6	78	0
3/25/2022, 1:37:23 PM	0	6.877	48.4	78	0
3/25/2022, 1:47:23 PM	0	6.869	48.4	77.8	0
3/25/2022, 1:57:23 PM	0	6.869	48.2	77.7	0
3/25/2022, 2:07:23 PM	0	6.869	47.8	77.7	0
3/25/2022, 2:17:23 PM	0	6.869	47.8	77.8	0
3/25/2022, 2:27:23 PM	0	6.869	47.8	78	0
3/25/2022, 2:37:23 PM	0	6.869	47.8	78.2	0
3/25/2022, 2:47:23 PM	0	6.869	47.8	78.3	0
3/25/2022, 2:57:23 PM	0	6.869	47.8	78	0

North Monitoring Station

Time Stamp	H ₂ S (ppb)	Battery (Volts)	Temperature (°F)	Humidity (%)	1-Hour Average (ppb)
3/25/2022, 3:07:23 PM	0	6.869	47.8	77.6	0
3/25/2022, 3:17:23 PM	0	6.869	48	77.2	0
3/25/2022, 3:27:23 PM	0	6.869	48	76.8	0
3/25/2022, 3:37:23 PM	0	6.869	47.8	76.5	0
3/25/2022, 3:47:23 PM	0	6.869	47.8	76.3	0
3/25/2022, 3:57:23 PM	0	6.869	47.7	76	0
3/25/2022, 4:07:23 PM	0	6.869	47.5	75.8	0
3/25/2022, 4:17:23 PM	0	6.869	47.3	75.7	0
3/25/2022, 4:27:23 PM	0	6.869	46.9	75.6	0
3/25/2022, 4:37:23 PM	0	6.869	46.8	75.6	0
3/25/2022, 4:47:23 PM	0	6.869	46.4	75.5	0
3/25/2022, 4:57:23 PM	0	6.869	46	75.4	0
3/25/2022, 5:07:23 PM	0	6.869	45.7	75.6	0
3/25/2022, 5:17:23 PM	0	6.869	45.5	75.8	0
3/25/2022, 5:27:23 PM	0	6.869	45.3	75.8	0
3/25/2022, 5:37:23 PM	0	6.869	45.1	75.7	0
3/25/2022, 5:47:23 PM	0	6.869	44.8	75.5	0
3/25/2022, 5:57:23 PM	0	6.869	44.6	75.4	0
3/25/2022, 6:07:23 PM	0	6.869	44.2	75.4	0
3/25/2022, 6:17:23 PM	0	6.869	43.9	75.4	0
3/25/2022, 6:27:23 PM	0	6.869	43.5	75.4	0
3/25/2022, 6:37:23 PM	0	6.869	43.3	75.5	0
3/25/2022, 6:47:23 PM	0	6.869	43	75.7	0
3/25/2022, 6:57:23 PM	0	6.869	42.8	75.9	0
3/25/2022, 7:07:23 PM	0	6.869	42.4	76.1	0
3/25/2022, 7:17:23 PM	0	6.869	42.3	76.3	0
3/25/2022, 7:27:23 PM	0	6.869	42.1	76.5	0
3/25/2022, 7:37:23 PM	0	6.869	41.7	76.6	0
3/25/2022, 7:47:23 PM	0	6.86	41.5	76.9	0
3/25/2022, 7:57:23 PM	0	6.86	41.4	77.2	0
3/25/2022, 8:07:23 PM	0	6.86	41.2	77.4	0
3/25/2022, 8:17:23 PM	0	6.86	40.8	77.6	0
3/25/2022, 8:27:23 PM	0	6.86	40.6	77.8	0
3/25/2022, 8:37:23 PM	0	6.86	40.5	78.1	0
3/25/2022, 8:47:23 PM	0	6.86	40.1	78.4	0
3/25/2022, 8:57:23 PM	0	6.86	40.1	78.7	0
3/25/2022, 9:07:23 PM	0	6.86	39.9	79.1	0
3/25/2022, 9:17:23 PM	0	6.86	39.9	79.4	0
3/25/2022, 9:27:23 PM	0	6.86	39.9	79.6	0
3/25/2022, 9:37:23 PM	0	6.86	39.9	79.8	0
3/25/2022, 9:47:23 PM	0	6.86	39.9	79.9	0
3/25/2022, 9:57:23 PM	0	6.86	39.9	80	0
3/25/2022, 10:07:23 PM	0	6.86	39.9	80.1	0
3/25/2022, 10:17:23 PM	0	6.86	39.9	80.1	0
3/25/2022, 10:27:23 PM	0	6.86	39.9	80.1	0
3/25/2022, 10:37:23 PM	0	6.86	39.9	80.2	0
3/25/2022, 10:47:23 PM	0	6.86	39.9	80.2	0
3/25/2022, 10:57:23 PM	0	6.86	39.9	80.2	0
3/25/2022, 11:07:23 PM	0	6.86	40.1	80.2	0
3/25/2022, 11:17:23 PM	0	6.86	40.1	80.2	0
3/25/2022, 11:27:23 PM	0	6.86	40.1	80.1	0
3/25/2022, 11:37:23 PM	0	6.86	40.1	80.1	0
3/25/2022, 11:47:23 PM	0	6.86	40.1	80	0
3/25/2022, 11:57:23 PM	0	6.86	40.1	79.9	0

East Monitoring Station

Time Stamp	H ₂ S (PPB)	Battery (Volts)	Temperature (°F)	Humidity (%)	1-Hour Average (ppb)
3/17/2022, 1:22:43 PM	0	3.127	72	55.8	
3/17/2022, 1:32:43 PM	0	3.091	73.2	55.4	
3/17/2022, 1:42:43 PM	0	3.091	73.8	54.5	
3/17/2022, 1:52:43 PM	0	3.091	73.9	53.9	
3/17/2022, 2:02:43 PM	0	3.091	74.5	53.3	
3/17/2022, 2:12:43 PM	0	3.091	75	52.9	0
3/17/2022, 2:22:43 PM	0	3.091	75.7	52.5	0
3/17/2022, 2:32:43 PM	0	3.083	76.5	52.1	0
3/17/2022, 2:42:43 PM	0	3.083	77.4	51.9	0
3/17/2022, 2:52:43 PM	0	3.083	78.3	51.7	0
3/17/2022, 3:02:43 PM	0	3.083	78.8	51.5	0
3/17/2022, 3:12:43 PM	0	3.083	79	51.3	0
3/17/2022, 3:22:43 PM	0	3.083	78.6	51	0
3/17/2022, 3:32:43 PM	0	3.083	77.9	51	0
3/17/2022, 3:42:43 PM	0	3.074	77.4	51	0
3/17/2022, 3:52:43 PM	0	3.074	77.4	51.1	0
3/17/2022, 4:02:43 PM	0	3.074	77	51.4	0
3/17/2022, 4:12:43 PM	0	3.074	76.5	51.7	0
3/17/2022, 4:22:43 PM	0	3.074	76.3	52.2	0
3/17/2022, 4:32:43 PM	0	3.074	76.3	52.6	0
3/17/2022, 4:42:43 PM	0	3.074	76.3	52.8	0
3/17/2022, 4:52:43 PM	0	3.065	75.9	53	0
3/17/2022, 5:02:43 PM	0	3.065	75.7	53.1	0
3/17/2022, 5:12:43 PM	0	3.065	75.2	53.1	0
3/17/2022, 5:22:43 PM	0	3.065	74.8	53.1	0
3/17/2022, 5:32:43 PM	3	3.065	74.7	53.2	0.5
3/17/2022, 5:42:43 PM	0	3.065	74.3	53.2	0.5
3/17/2022, 5:52:43 PM	0	3.056	73.2	53.2	0.5
3/17/2022, 6:02:43 PM	3	3.056	72.1	53.3	1
3/17/2022, 6:12:43 PM	0	3.056	71.1	53.7	1
3/17/2022, 6:22:43 PM	0	3.056	70.7	54.1	1
3/17/2022, 6:32:43 PM	0	3.056	70.2	54.7	0.5
3/17/2022, 6:42:43 PM	0	3.056	69.3	55	0.5
3/17/2022, 6:52:43 PM	0	3.056	68.5	55.4	0.5
3/17/2022, 7:02:43 PM	3	3.048	68	55.7	0.5
3/17/2022, 7:12:43 PM	0	3.048	67.1	56.1	0.5
3/17/2022, 7:22:43 PM	0	3.048	66	56.7	0.5
3/17/2022, 7:32:43 PM	5	3.048	64.6	57.9	1.333333333
3/17/2022, 7:42:43 PM	0	3.048	63.1	59.2	1.333333333
3/17/2022, 7:52:43 PM	0	3.048	61.9	60.2	1.333333333
3/17/2022, 8:02:43 PM	0	3.039	60.4	61.5	0.833333333
3/17/2022, 8:12:43 PM	8	3.039	59.2	62.8	2.166666667
3/17/2022, 8:22:43 PM	0	3.039	58.1	64.1	2.166666667
3/17/2022, 8:32:43 PM	0	3.039	57	65.6	1.333333333
3/17/2022, 8:42:43 PM	8	3.048	56.1	66.6	2.666666667
3/17/2022, 8:52:43 PM	9	3.039	55	67.4	4.166666667
3/17/2022, 9:02:43 PM	0	3.03	54.3	68.1	4.166666667
3/17/2022, 9:12:43 PM	4	3.03	53.6	69.1	3.5
3/17/2022, 9:22:43 PM	3	3.03	52.9	69.8	4
3/17/2022, 9:32:43 PM	0	3.03	52.3	70.4	4
3/17/2022, 9:42:43 PM	4	3.03	51.8	71.3	3.333333333
3/17/2022, 9:52:43 PM	3	3.03	51.3	72	2.333333333
3/17/2022, 10:02:43 PM	0	3.03	50.7	72.5	2.333333333
3/17/2022, 10:12:43 PM	21	3.021	50	73.1	5.166666667
3/17/2022, 10:22:43 PM	3	3.021	49.5	73.8	5.166666667

East Monitoring Station

Time Stamp	H ₂ S (PPB)	Battery (Volts)	Temperature (°F)	Humidity (%)	1-Hour Average (ppb)
3/17/2022, 10:32:43 PM	5	3.021	49.1	74.4	6
3/17/2022, 10:42:43 PM	0	3.021	48.6	74.8	5.333333333
3/17/2022, 10:52:43 PM	0	3.021	48.2	75.3	4.833333333
3/17/2022, 11:02:43 PM	0	3.012	47.8	75.8	4.833333333
3/17/2022, 11:12:43 PM	0	3.021	47.5	76.2	1.333333333
3/17/2022, 11:22:43 PM	0	3.021	46.9	76.5	0.833333333
3/17/2022, 11:32:43 PM	0	3.021	46.6	77	0
3/17/2022, 11:42:43 PM	0	3.012	46.2	77.5	0
3/17/2022, 11:52:43 PM	0	3.021	45.9	77.9	0
3/18/2022, 12:02:43 AM	27	3.004	45.7	78.2	4.5
3/18/2022, 12:12:43 AM	0	3.012	45.1	78.5	4.5
3/18/2022, 12:22:43 AM	0	3.012	45	78.8	4.5
3/18/2022, 12:32:43 AM	31	3.012	44.6	79.1	9.666666667
3/18/2022, 12:42:43 AM	39	3.004	44.2	79.4	16.166666667
3/18/2022, 12:52:43 AM	3	3.012	44.1	79.7	16.666666667
3/18/2022, 1:02:43 AM	13	3.012	43.7	79.9	14.333333333
3/18/2022, 1:12:43 AM	21	3.004	43.3	80.2	17.833333333
3/18/2022, 1:22:43 AM	23	3.004	43.2	80.4	21.666666667
3/18/2022, 1:32:43 AM	8	3.004	42.8	80.7	17.833333333
3/18/2022, 1:42:43 AM	32	3.004	42.6	81	16.666666667
3/18/2022, 1:52:43 AM	28	3.004	42.4	81.2	20.833333333
3/18/2022, 2:02:43 AM	83	3.004	42.3	81.5	32.5
3/18/2022, 2:12:43 AM	36	3.004	41.9	81.7	35
3/18/2022, 2:22:43 AM	39	2.995	41.7	81.9	37.666666667
3/18/2022, 2:32:43 AM	25	2.995	41.5	82.1	40.5
3/18/2022, 2:42:43 AM	14	2.995	41.4	82.3	37.5
3/18/2022, 2:52:43 AM	21	2.995	41.2	82.5	36.333333333
3/18/2022, 3:02:43 AM	11	2.995	41	82.8	24.333333333
3/18/2022, 3:12:43 AM	0	2.995	40.8	83	18.333333333
3/18/2022, 3:22:43 AM	0	2.995	40.6	83.2	11.833333333
3/18/2022, 3:32:43 AM	34	2.986	40.6	83.3	13.333333333
3/18/2022, 3:42:43 AM	27	2.986	40.5	83.5	15.5
3/18/2022, 3:52:43 AM	0	2.986	40.3	83.8	12
3/18/2022, 4:02:43 AM	0	2.986	40.3	84	10.166666667
3/18/2022, 4:12:43 AM	0	2.986	40.3	84.3	10.166666667
3/18/2022, 4:22:43 AM	4	2.986	40.3	84.6	10.833333333
3/18/2022, 4:32:43 AM	9	2.986	40.3	84.8	6.666666667
3/18/2022, 4:42:43 AM	0	2.977	40.3	85	2.166666667
3/18/2022, 4:52:43 AM	0	2.977	40.3	85.1	2.166666667
3/18/2022, 5:02:43 AM	0	2.977	40.1	85.2	2.166666667
3/18/2022, 5:12:43 AM	0	2.977	40.1	85.3	2.166666667
3/18/2022, 5:22:43 AM	0	2.977	39.9	85.4	1.5
3/18/2022, 5:32:43 AM	0	2.977	39.9	85.5	0
3/18/2022, 5:42:43 AM	13	2.977	39.7	85.6	2.166666667
3/18/2022, 5:52:43 AM	4	2.977	39.7	85.7	2.833333333
3/18/2022, 6:02:43 AM	0	2.968	39.6	85.8	2.833333333
3/18/2022, 6:12:43 AM	0	2.968	39.6	85.9	2.833333333
3/18/2022, 6:22:43 AM	0	2.968	39.4	86.1	2.833333333
3/18/2022, 6:32:43 AM	0	2.968	39.4	86.2	2.833333333
3/18/2022, 6:42:43 AM	0	2.968	39.2	86.2	0.666666667
3/18/2022, 6:52:43 AM	0	2.968	39	86.3	0
3/18/2022, 7:02:43 AM	0	2.968	39	86.4	0
3/18/2022, 7:12:43 AM	0	2.968	38.8	86.5	0
3/18/2022, 7:22:43 AM	4	2.968	38.8	86.6	0.666666667
3/18/2022, 7:32:43 AM	0	2.96	38.8	86.8	0.666666667

East Monitoring Station

Time Stamp	H ₂ S (PPB)	Battery (Volts)	Temperature (°F)	Humidity (%)	1-Hour Average (ppb)
3/18/2022, 7:42:43 AM	0	2.96	38.7	87	0.666666667
3/18/2022, 7:52:43 AM	0	2.96	38.7	87.2	0.666666667
3/18/2022, 8:02:43 AM	0	2.96	38.8	87.7	0.666666667
3/18/2022, 8:12:43 AM	0	2.96	39.4	88.2	0.666666667
3/18/2022, 8:22:43 AM	0	2.96	39.7	88.7	0
3/18/2022, 8:32:43 AM	5	2.96	40.3	89.4	0.833333333
3/18/2022, 8:42:43 AM	0	2.96	41.2	90.2	0.833333333
3/18/2022, 8:52:43 AM	0	2.96	42.4	91.1	0.833333333
3/18/2022, 9:02:43 AM	0	2.96	43.7	92	0.833333333
3/18/2022, 9:12:43 AM	0	2.96	44.8	92.6	0.833333333
3/18/2022, 9:22:43 AM	0	2.96	45.9	93.2	0.833333333
3/18/2022, 9:32:43 AM	0	2.951	46.8	93.3	0
3/18/2022, 9:42:43 AM	0	2.951	47.5	93.1	0
3/18/2022, 9:52:43 AM	0	2.942	48.4	92.8	0
3/18/2022, 10:02:43 AM	0	2.951	49.3	92.5	0
3/18/2022, 10:12:43 AM	0	2.942	50.4	91.8	0
3/18/2022, 10:22:43 AM	0	2.951	51.4	90.5	0
3/18/2022, 10:32:43 AM	0	2.942	52.5	89.2	0
3/18/2022, 10:42:43 AM	0	2.942	53.6	87.9	0
3/18/2022, 10:52:43 AM	0	2.942	55	86.6	0
3/18/2022, 11:02:43 AM	0	2.942	56.5	84.9	0
3/18/2022, 11:12:43 AM	0	2.942	57.7	82.8	0
3/18/2022, 11:22:43 AM	0	2.942	59.4	80.5	0
3/18/2022, 11:32:43 AM	0	2.942	61.2	77.9	0
3/18/2022, 11:42:43 AM	0	2.942	62.8	75.1	0
3/18/2022, 11:52:43 AM	0	2.942	64	72.7	0
3/18/2022, 12:02:43 PM	0	2.942	65.5	70.6	0
3/18/2022, 12:12:43 PM	0	2.942	66.6	68.5	0
3/18/2022, 12:22:43 PM	0	2.942	67.3	67	0
3/18/2022, 12:32:43 PM	0	2.942	68	65.7	0
3/18/2022, 12:42:43 PM	0	2.942	68.7	64.4	0
3/18/2022, 12:52:43 PM	0	2.942	69.3	63.2	0
3/18/2022, 1:02:43 PM	0	2.942	69.8	62.4	0
3/18/2022, 1:12:43 PM	0	2.942	70.3	61.7	0
3/18/2022, 1:22:43 PM	0	2.942	70.2	61.1	0
3/18/2022, 1:32:43 PM	0	2.942	70	60.6	0
3/18/2022, 1:42:43 PM	0	2.942	69.4	60.2	0
3/18/2022, 1:52:43 PM	0	2.942	68.9	60	0
3/18/2022, 2:02:43 PM	0	2.942	68.5	60	0
3/18/2022, 2:12:43 PM	0	2.942	68.5	59.9	0
3/18/2022, 2:22:43 PM	0	2.942	68.7	59.9	0
3/18/2022, 2:32:43 PM	0	2.942	69.1	59.7	0
3/18/2022, 2:42:43 PM	0	2.942	69.3	59.5	0
3/18/2022, 2:52:43 PM	0	2.942	69.4	59.4	0
3/18/2022, 3:02:43 PM	0	2.942	69.3	59.2	0
3/18/2022, 3:12:43 PM	0	2.942	69.1	59.2	0
3/18/2022, 3:22:43 PM	0	2.933	68.4	59.4	0
3/18/2022, 3:32:43 PM	0	2.933	68	59.7	0
3/18/2022, 3:42:43 PM	0	2.933	67.8	59.9	0
3/18/2022, 3:52:43 PM	0	2.933	67.8	59.9	0
3/18/2022, 4:02:43 PM	0	2.933	67.5	60.1	0
3/18/2022, 4:12:43 PM	0	2.933	66.9	60.3	0
3/18/2022, 4:22:43 PM	0	2.933	66.4	60.5	0
3/18/2022, 4:32:43 PM	0	2.933	66	60.6	0
3/18/2022, 4:42:43 PM	0	2.933	65.8	60.8	0

East Monitoring Station

Time Stamp	H ₂ S (PPB)	Battery (Volts)	Temperature (°F)	Humidity (%)	1-Hour Average (ppb)
3/18/2022, 4:52:43 PM	0	2.933	65.8	61	0
3/18/2022, 5:02:43 PM	0	2.933	65.7	61.1	0
3/18/2022, 5:12:43 PM	0	2.933	65.3	61.4	0
3/18/2022, 5:22:43 PM	0	2.933	64.6	61.7	0
3/18/2022, 5:32:43 PM	0	2.933	63.9	62.1	0
3/18/2022, 5:42:43 PM	0	2.933	63	62.5	0
3/18/2022, 5:52:43 PM	0	2.933	62.1	63	0
3/18/2022, 6:02:43 PM	0	2.925	61.2	63.5	0
3/18/2022, 6:12:43 PM	0	2.925	60.3	63.9	0
3/18/2022, 6:22:43 PM	0	2.925	59.2	64.3	0
3/18/2022, 6:32:43 PM	0	2.925	58.1	64.8	0
3/18/2022, 6:42:43 PM	0	2.925	57.4	65.4	0
3/18/2022, 6:52:43 PM	0	2.925	56.7	65.9	0
3/18/2022, 7:02:43 PM	0	2.925	56.1	66.5	0
3/18/2022, 7:12:43 PM	0	2.925	55.6	66.9	0
3/18/2022, 7:22:43 PM	0	2.925	55	67.4	0
3/18/2022, 7:32:43 PM	0	2.925	54.5	67.8	0
3/18/2022, 7:42:43 PM	0	2.916	54	68.2	0
3/18/2022, 7:52:43 PM	0	2.916	53.4	68.8	0
3/18/2022, 8:02:43 PM	0	2.916	52.7	69.3	0
3/18/2022, 8:12:43 PM	0	2.925	52.2	69.9	0
3/18/2022, 8:22:43 PM	0	2.925	51.4	70.4	0
3/18/2022, 8:32:43 PM	0	2.925	50.7	71	0
3/18/2022, 8:42:43 PM	0	2.916	50.2	71.6	0
3/18/2022, 8:52:43 PM	0	2.916	49.8	72.3	0
3/18/2022, 9:02:43 PM	0	2.916	49.5	73	0
3/18/2022, 9:12:43 PM	0	2.916	49.1	73.5	0
3/18/2022, 9:22:43 PM	0	2.907	48.9	74.1	0
3/18/2022, 9:32:43 PM	0	2.916	48.6	74.6	0
3/18/2022, 9:42:43 PM	0	2.916	48.4	75	0
3/18/2022, 9:52:43 PM	0	2.916	48.2	75.5	0
3/18/2022, 10:02:43 PM	0	2.916	48	75.9	0
3/18/2022, 10:12:43 PM	0	2.916	47.8	76.3	0
3/18/2022, 10:22:43 PM	0	2.916	47.7	76.7	0
3/18/2022, 10:32:43 PM	0	2.916	47.5	77.1	0
3/18/2022, 10:42:43 PM	0	2.916	47.5	77.5	0
3/18/2022, 10:52:43 PM	0	2.907	47.3	77.8	0
3/18/2022, 11:02:43 PM	0	2.907	47.3	78.1	0
3/18/2022, 11:12:43 PM	0	2.898	47.1	78.4	0
3/18/2022, 11:22:43 PM	0	2.907	46.9	78.7	0
3/18/2022, 11:32:43 PM	0	2.907	46.9	79	0
3/18/2022, 11:42:43 PM	0	2.907	46.8	79.2	0
3/18/2022, 11:52:43 PM	0	2.907	46.8	79.5	0
3/19/2022, 12:02:43 AM	0	2.907	46.8	79.7	0
3/19/2022, 12:12:43 AM	0	2.907	46.6	79.9	0
3/19/2022, 12:22:43 AM	0	2.907	46.4	80.2	0
3/19/2022, 12:32:43 AM	0	2.907	46.4	80.4	0
3/19/2022, 12:42:43 AM	0	2.898	46.2	80.7	0
3/19/2022, 12:52:43 AM	0	2.898	46.2	80.9	0
3/19/2022, 1:02:43 AM	0	2.889	46.2	81.1	0
3/19/2022, 1:12:43 AM	0	2.898	46.2	81.4	0
3/19/2022, 1:22:43 AM	0	2.898	46.2	81.6	0
3/19/2022, 1:32:43 AM	0	2.898	46.2	81.8	0
3/19/2022, 1:42:43 AM	0	2.898	46.2	82	0
3/19/2022, 1:52:43 AM	0	2.898	46.2	82.3	0

East Monitoring Station

Time Stamp	H ₂ S (PPB)	Battery (Volts)	Temperature (°F)	Humidity (%)	1-Hour Average (ppb)
3/19/2022, 2:02:43 AM	0	2.898	46.2	82.6	0
3/19/2022, 2:12:43 AM	0	2.898	46	82.9	0
3/19/2022, 2:22:43 AM	0	2.898	46	83.3	0
3/19/2022, 2:32:43 AM	0	2.898	46	83.8	0
3/19/2022, 2:42:43 AM	0	2.889	46	84.3	0
3/19/2022, 2:52:43 AM	0	2.889	46.2	84.8	0
3/19/2022, 3:02:43 AM	0	2.889	46.2	85.2	0
3/19/2022, 3:12:43 AM	0	2.881	46.4	85.8	0
3/19/2022, 3:22:43 AM	0	2.889	46.4	86.3	0
3/19/2022, 3:32:43 AM	0	2.889	46.6	86.7	0
3/19/2022, 3:42:43 AM	0	2.889	46.8	87.2	0
3/19/2022, 3:52:43 AM	0	2.889	46.8	87.5	0
3/19/2022, 4:02:43 AM	0	2.889	46.8	87.7	0
3/19/2022, 4:12:43 AM	0	2.889	46.8	87.8	0
3/19/2022, 4:22:43 AM	0	2.889	46.8	88	0
3/19/2022, 4:32:43 AM	0	2.889	46.8	88.3	0
3/19/2022, 4:42:43 AM	0	2.881	46.8	88.5	0
3/19/2022, 4:52:43 AM	0	2.889	46.9	88.9	0
3/19/2022, 5:02:43 AM	0	2.881	46.9	89.2	0
3/19/2022, 5:12:43 AM	0	2.881	47.1	89.5	0
3/19/2022, 5:22:43 AM	0	2.872	47.3	89.8	0
3/19/2022, 5:32:43 AM	0	2.881	47.5	90.1	0
3/19/2022, 5:42:43 AM	0	2.881	47.5	90.3	0
3/19/2022, 5:52:43 AM	0	2.881	47.7	90.4	0
3/19/2022, 6:02:43 AM	0	2.881	47.5	90.5	0
3/19/2022, 6:12:43 AM	0	2.881	47.5	90.6	0
3/19/2022, 6:22:43 AM	0	2.881	47.7	90.7	0
3/19/2022, 6:32:43 AM	0	2.881	47.7	90.9	0
3/19/2022, 6:42:43 AM	0	2.881	47.7	91	0
3/19/2022, 6:52:43 AM	0	2.881	47.7	91	0
3/19/2022, 7:02:43 AM	0	2.881	47.5	91	0
3/19/2022, 7:12:43 AM	0	2.881	47.3	90.9	0
3/19/2022, 7:22:43 AM	0	2.881	47.1	90.8	0
3/19/2022, 7:32:43 AM	0	2.872	46.9	90.9	0
3/19/2022, 7:42:43 AM	0	2.872	46.9	91	0
3/19/2022, 7:52:43 AM	0	2.872	46.9	91.3	0
3/19/2022, 8:02:43 AM	0	2.872	47.1	91.5	0
3/19/2022, 8:12:43 AM	0	2.872	47.1	91.8	0
3/19/2022, 8:22:43 AM	0	2.872	47.3	92	0
3/19/2022, 8:32:43 AM	0	2.872	47.5	92.3	0
3/19/2022, 8:42:43 AM	0	2.872	47.7	92.6	0
3/19/2022, 8:52:43 AM	0	2.872	48	93	0
3/19/2022, 9:02:43 AM	0	2.872	48.4	93.3	0
3/19/2022, 9:12:43 AM	0	2.872	48.7	93.7	0
3/19/2022, 9:22:43 AM	0	2.872	49.1	93.9	0
3/19/2022, 9:32:43 AM	0	2.872	49.5	94.2	0
3/19/2022, 9:42:43 AM	0	2.872	49.6	94.4	0
3/19/2022, 9:52:43 AM	0	2.872	50.2	94.9	0
3/19/2022, 10:02:43 AM	0	2.872	50.9	95.3	0
3/19/2022, 10:12:43 AM	0	2.872	51.4	95.7	0
3/19/2022, 10:22:43 AM	0	2.872	52.2	96.1	0
3/19/2022, 10:32:43 AM	0	2.872	52.9	96.6	0
3/19/2022, 10:42:43 AM	0	2.863	53.8	96.9	0
3/19/2022, 10:52:43 AM	0	2.863	54.7	97.3	0
3/19/2022, 11:02:43 AM	0	2.863	55.2	97.4	0

East Monitoring Station

Time Stamp	H ₂ S (PPB)	Battery (Volts)	Temperature (°F)	Humidity (%)	1-Hour Average (ppb)
3/19/2022, 11:12:43 AM	0	2.863	55.6	96.8	0
3/19/2022, 11:22:43 AM	0	2.863	55.4	95.9	0
3/19/2022, 11:32:43 AM	0	2.863	55.2	94.7	0
3/19/2022, 11:42:43 AM	0	2.854	55.4	94.3	0
3/19/2022, 11:52:43 AM	0	2.863	55.8	93.6	0
3/19/2022, 12:02:43 PM	0	2.863	55.8	92.9	0
3/19/2022, 12:12:43 PM	0	2.863	55.8	92.3	0
3/19/2022, 12:22:43 PM	0	2.863	55.8	91.7	0
3/19/2022, 12:32:43 PM	0	2.863	55.6	90.9	0
3/19/2022, 12:42:43 PM	0	2.863	55.4	90.3	0
3/19/2022, 12:52:43 PM	0	2.863	55	90	0
3/19/2022, 1:02:43 PM	0	2.863	54.7	89.8	0
3/19/2022, 1:12:43 PM	0	2.863	54.3	89.7	0
3/19/2022, 1:22:43 PM	0	2.854	54.1	89.7	0
3/19/2022, 1:32:43 PM	0	2.863	54.5	90	0
3/19/2022, 1:42:43 PM	0	2.863	55.4	90.8	0
3/19/2022, 1:52:43 PM	0	2.863	56.1	91.3	0
3/19/2022, 2:02:43 PM	0	2.863	56.5	91.4	0
3/19/2022, 2:12:43 PM	0	2.854	57	91.7	0
3/19/2022, 2:22:43 PM	0	2.854	57.6	92.1	0
3/19/2022, 2:32:43 PM	0	2.854	58.3	92.5	0
3/19/2022, 2:42:43 PM	0	2.854	58.8	92.3	0
3/19/2022, 2:52:43 PM	0	2.854	59.2	92	0
3/19/2022, 3:02:43 PM	0	2.854	59.2	92.7	0
3/19/2022, 3:12:43 PM	0	2.854	60.1	93	0
3/19/2022, 3:22:43 PM	0	2.854	60.6	93.3	0
3/19/2022, 3:32:43 PM	0	2.854	61.7	93.1	0
3/19/2022, 3:42:43 PM	0	2.854	63.1	92.8	0
3/19/2022, 3:52:43 PM	0	2.846	64	91.8	0
3/19/2022, 4:02:43 PM	0	2.854	65.1	89.5	0
3/19/2022, 4:12:43 PM	0	2.854	66	86.9	0
3/19/2022, 4:22:43 PM	0	2.854	66.9	84	0
3/19/2022, 4:32:43 PM	0	2.846	67.1	81.3	0
3/19/2022, 4:42:43 PM	0	2.846	66.7	79.5	0
3/19/2022, 4:52:43 PM	0	2.854	66.4	78.1	0
3/19/2022, 5:02:43 PM	0	2.854	64.6	77.6	0
3/19/2022, 5:12:43 PM	0	2.854	63.1	78.4	0
3/19/2022, 5:22:43 PM	0	2.846	62.2	79.2	0
3/19/2022, 5:32:43 PM	0	2.854	61.9	80.1	0
3/19/2022, 5:42:43 PM	0	2.854	61.3	80.5	0
3/19/2022, 5:52:43 PM	0	2.846	61	80.8	0
3/19/2022, 6:02:43 PM	0	2.854	60.6	81.2	0
3/19/2022, 6:12:43 PM	0	2.846	60.3	81.5	0
3/19/2022, 6:22:43 PM	0	2.846	59.7	81.3	0
3/19/2022, 6:32:43 PM	0	2.854	59	81	0
3/19/2022, 6:42:43 PM	0	2.854	58.1	80.7	0
3/19/2022, 6:52:43 PM	0	2.854	57	80.8	0
3/19/2022, 7:02:43 PM	0	2.846	56.3	81.1	0
3/19/2022, 7:12:43 PM	0	2.846	55.6	81.3	0
3/19/2022, 7:22:43 PM	0	2.846	55	81.5	0
3/19/2022, 7:32:43 PM	0	2.846	54.3	81.9	0
3/19/2022, 7:42:43 PM	0	2.846	53.8	82.3	0
3/19/2022, 7:52:43 PM	0	2.846	53.4	82.6	0
3/19/2022, 8:02:43 PM	0	2.846	53.2	83	0
3/19/2022, 8:12:43 PM	0	2.846	53.1	83.3	0

East Monitoring Station

Time Stamp	H ₂ S (PPB)	Battery (Volts)	Temperature (°F)	Humidity (%)	1-Hour Average (ppb)
3/19/2022, 8:22:43 PM	0	2.846	52.9	83.5	0
3/19/2022, 8:32:43 PM	0	2.846	52.7	83.5	0
3/19/2022, 8:42:43 PM	0	2.846	52.3	83.6	0
3/19/2022, 8:52:43 PM	0	2.846	52.2	83.7	0
3/19/2022, 9:02:43 PM	0	2.846	52	83.9	0
3/19/2022, 9:12:43 PM	0	2.846	51.8	84.1	0
3/19/2022, 9:22:43 PM	0	2.846	51.8	84.2	0
3/19/2022, 9:32:43 PM	0	2.837	51.8	84.2	0
3/19/2022, 9:42:43 PM	0	2.837	51.6	84.2	0
3/19/2022, 9:52:43 PM	0	2.837	51.6	84	0
3/19/2022, 10:02:43 PM	0	2.837	51.4	83.9	0
3/19/2022, 10:12:43 PM	0	2.837	51.3	83.8	0
3/19/2022, 10:22:43 PM	0	2.837	51.1	83.7	0
3/19/2022, 10:32:43 PM	0	2.837	51.1	83.7	0
3/19/2022, 10:42:43 PM	0	2.837	50.9	83.6	0
3/19/2022, 10:52:43 PM	0	2.837	50.7	83.5	0
3/19/2022, 11:02:43 PM	0	2.837	50.5	83.4	0
3/19/2022, 11:12:43 PM	0	2.837	50.5	83.4	0
3/19/2022, 11:22:43 PM	0	2.837	50.4	83.3	0
3/19/2022, 11:32:43 PM	0	2.837	50.2	83.3	0
3/19/2022, 11:42:43 PM	0	2.837	50.2	83.1	0
3/19/2022, 11:52:43 PM	0	2.837	50	83	0
3/20/2022, 12:02:43 AM	0	2.828	49.8	82.9	0
3/20/2022, 12:12:43 AM	0	2.828	49.6	82.7	0
3/20/2022, 12:22:43 AM	0	2.828	49.5	82.6	0
3/20/2022, 12:32:43 AM	0	2.819	49.5	82.6	0
3/20/2022, 12:42:43 AM	0	2.828	49.3	82.6	0
3/20/2022, 12:52:43 AM	0	2.819	49.1	82.7	0
3/20/2022, 1:02:43 AM	0	2.828	48.9	82.6	0
3/20/2022, 1:12:43 AM	0	2.828	48.9	82.6	0
3/20/2022, 1:22:43 AM	0	2.828	48.9	82.5	0
3/20/2022, 1:32:43 AM	0	2.828	48.7	82.3	0
3/20/2022, 1:42:43 AM	0	2.828	48.7	82.1	0
3/20/2022, 1:52:43 AM	0	2.828	48.6	81.8	0
3/20/2022, 2:02:43 AM	0	2.828	48.4	81.6	0
3/20/2022, 2:12:43 AM	0	2.828	48.4	81.3	0
3/20/2022, 2:22:43 AM	0	2.828	48.2	81.1	0
3/20/2022, 2:32:43 AM	0	2.819	48	80.9	0
3/20/2022, 2:42:43 AM	0	2.819	47.8	80.8	0
3/20/2022, 2:52:43 AM	0	2.819	47.7	80.6	0
3/20/2022, 3:02:43 AM	0	2.819	47.3	80.4	0
3/20/2022, 3:12:43 AM	0	2.819	47.1	80.3	0
3/20/2022, 3:22:43 AM	0	2.819	46.9	80.3	0
3/20/2022, 3:32:43 AM	0	2.819	46.8	80.3	0
3/20/2022, 3:42:43 AM	0	2.819	46.6	80.3	0
3/20/2022, 3:52:43 AM	0	2.819	46.4	80.4	0
3/20/2022, 4:02:43 AM	0	2.819	46.2	80.4	0
3/20/2022, 4:12:43 AM	0	2.819	45.9	80.5	0
3/20/2022, 4:22:43 AM	0	2.81	45.7	80.7	0
3/20/2022, 4:32:43 AM	0	2.819	45.7	80.9	0
3/20/2022, 4:42:43 AM	0	2.819	45.3	81	0
3/20/2022, 4:52:43 AM	0	2.81	45.1	81.2	0
3/20/2022, 5:02:43 AM	0	2.81	45.1	81.4	0
3/20/2022, 5:12:43 AM	0	2.81	45.1	81.5	0
3/20/2022, 5:22:43 AM	0	2.81	45.3	81.5	0

East Monitoring Station

Time Stamp	H ₂ S (PPB)	Battery (Volts)	Temperature (°F)	Humidity (%)	1-Hour Average (ppb)
3/20/2022, 5:32:43 AM	0	2.81	45.3	81.5	0
3/20/2022, 5:42:43 AM	0	2.81	45.1	81.5	0
3/20/2022, 5:52:43 AM	0	2.81	45.1	81.5	0
3/20/2022, 6:02:43 AM	0	2.81	45.1	81.5	0
3/20/2022, 6:12:43 AM	0	2.81	45.1	81.5	0
3/20/2022, 6:22:43 AM	0	2.81	45	81.4	0
3/20/2022, 6:32:43 AM	0	2.81	45	81.4	0
3/20/2022, 6:42:43 AM	0	2.81	44.8	81.4	0
3/20/2022, 6:52:43 AM	0	2.81	44.8	81.4	0
3/20/2022, 7:02:43 AM	0	2.81	44.6	81.4	0
3/20/2022, 7:12:43 AM	0	2.802	44.4	81.4	0
3/20/2022, 7:22:43 AM	0	2.802	44.2	81.5	0
3/20/2022, 7:32:43 AM	0	2.802	44.2	81.6	0
3/20/2022, 7:42:43 AM	0	2.802	44.1	81.7	0
3/20/2022, 7:52:43 AM	0	2.802	44.1	81.8	0
3/20/2022, 8:02:43 AM	0	2.802	44.1	81.8	0
3/20/2022, 8:12:43 AM	0	2.802	44.1	81.8	0
3/20/2022, 8:22:43 AM	0	2.802	44.1	81.7	0
3/20/2022, 8:32:43 AM	0	2.802	44.1	81.7	0
3/20/2022, 8:42:43 AM	0	2.802	43.9	81.8	0
3/20/2022, 8:52:43 AM	0	2.802	43.9	81.9	0
3/20/2022, 9:02:43 AM	0	2.802	43.9	82	0
3/20/2022, 9:12:43 AM	0	2.802	44.1	82	0
3/20/2022, 9:22:43 AM	0	2.802	44.1	82	0
3/20/2022, 9:32:43 AM	0	2.802	43.9	82	0
3/20/2022, 9:42:43 AM	0	2.802	43.9	81.9	0
3/20/2022, 9:52:43 AM	0	2.802	44.1	81.9	0
3/20/2022, 10:02:43 AM	0	2.793	44.1	81.9	0
3/20/2022, 10:12:43 AM	0	2.793	44.1	81.8	0
3/20/2022, 10:22:43 AM	0	2.793	44.1	81.7	0
3/20/2022, 10:32:43 AM	0	2.793	43.9	81.5	0
3/20/2022, 10:42:43 AM	0	2.793	43.9	81.5	0
3/20/2022, 10:52:43 AM	0	2.793	43.7	81.4	0
3/20/2022, 11:02:43 AM	0	2.793	43.5	81.6	0
3/20/2022, 11:12:43 AM	0	2.793	43.5	81.9	0
3/20/2022, 11:22:43 AM	0	2.793	43.3	82.1	0
3/20/2022, 11:32:43 AM	0	2.793	43.3	82.3	0
3/20/2022, 11:42:43 AM	0	2.793	43.3	82.5	0
3/20/2022, 11:52:43 AM	0	2.793	43.3	82.7	0
3/20/2022, 12:02:43 PM	0	2.793	43.3	82.8	0
3/20/2022, 12:12:43 PM	0	2.793	43.3	83	0
3/20/2022, 12:22:43 PM	0	2.784	43.3	83	0
3/20/2022, 12:32:43 PM	0	2.784	43.3	83.1	0
3/20/2022, 12:42:43 PM	0	2.784	43.3	83.2	0
3/20/2022, 12:52:43 PM	0	2.784	43.2	83.2	0
3/20/2022, 1:02:43 PM	0	2.784	43.2	83.4	0
3/20/2022, 1:12:43 PM	0	2.784	43	83.4	0
3/20/2022, 1:22:43 PM	0	2.784	42.8	83.6	0
3/20/2022, 1:32:43 PM	0	2.784	42.6	83.8	0
3/20/2022, 1:42:43 PM	0	2.784	42.6	84	0
3/20/2022, 1:52:43 PM	0	2.784	42.6	84.3	0
3/20/2022, 2:02:43 PM	0	2.784	42.8	84.7	0
3/20/2022, 2:12:43 PM	0	2.784	43	85	0
3/20/2022, 2:22:43 PM	0	2.784	43	85.2	0
3/20/2022, 2:32:43 PM	0	2.784	43.2	85.4	0

East Monitoring Station

Time Stamp	H ₂ S (PPB)	Battery (Volts)	Temperature (°F)	Humidity (%)	1-Hour Average (ppb)
3/20/2022, 2:42:43 PM	0	2.784	43.3	85.4	0
3/20/2022, 2:52:43 PM	0	2.784	43.3	85.4	0
3/20/2022, 3:02:43 PM	0	2.784	43.2	85.4	0
3/20/2022, 3:12:43 PM	0	2.775	43.2	85.4	0
3/20/2022, 3:22:43 PM	0	2.775	43	85.5	0
3/20/2022, 3:32:43 PM	0	2.775	42.8	85.6	0
3/20/2022, 3:42:43 PM	0	2.775	42.8	85.8	0
3/20/2022, 3:52:43 PM	0	2.775	42.8	86	0
3/20/2022, 4:02:43 PM	0	2.775	42.8	86.1	0
3/20/2022, 4:12:43 PM	0	2.775	43	86.4	0
3/20/2022, 4:22:43 PM	0	2.775	43.2	86.6	0
3/20/2022, 4:32:43 PM	0	2.775	43.3	86.8	0
3/20/2022, 4:42:43 PM	0	2.775	43.9	87.3	0
3/20/2022, 4:52:43 PM	0	2.775	44.6	87.6	0
3/20/2022, 5:02:43 PM	0	2.775	45.1	87.8	0
3/20/2022, 5:12:43 PM	0	2.775	45.9	87.7	0
3/20/2022, 5:22:43 PM	0	2.775	46.6	87.3	0
3/20/2022, 5:32:43 PM	0	2.775	47.3	86.5	0
3/20/2022, 5:42:43 PM	0	2.775	47.7	85.1	0
3/20/2022, 5:52:43 PM	0	2.775	47.8	83.5	0
3/20/2022, 6:02:43 PM	0	2.775	48	81.8	0
3/20/2022, 6:12:43 PM	0	2.775	48.2	80.1	0
3/20/2022, 6:22:43 PM	0	2.775	48.2	78.3	0
3/20/2022, 6:32:43 PM	0	2.775	48	76.7	0
3/20/2022, 6:42:43 PM	0	2.775	47.8	75.2	0
3/20/2022, 6:52:43 PM	0	2.775	47.8	74.1	0
3/20/2022, 7:02:43 PM	0	2.775	47.5	73.3	0
3/20/2022, 7:12:43 PM	0	2.775	47.1	72.5	0
3/20/2022, 7:22:43 PM	0	2.775	46.8	72	0
3/20/2022, 7:32:43 PM	0	2.775	46.6	71.6	0
3/20/2022, 7:42:43 PM	0	2.766	46.2	71.4	0
3/20/2022, 7:52:43 PM	0	2.766	45.7	71.1	0
3/20/2022, 8:02:43 PM	0	2.766	45.3	70.9	0
3/20/2022, 8:12:43 PM	0	2.766	45	70.7	0
3/20/2022, 8:22:43 PM	0	2.766	44.8	70.7	0
3/20/2022, 8:32:43 PM	0	2.766	44.4	70.6	0
3/20/2022, 8:42:43 PM	0	2.766	44.2	70.4	0
3/20/2022, 8:52:43 PM	0	2.766	44.1	70.3	0
3/20/2022, 9:02:43 PM	0	2.766	43.9	70.3	0
3/20/2022, 9:12:43 PM	0	2.758	43.7	70.2	0
3/20/2022, 9:22:43 PM	0	2.758	43.5	70.2	0
3/20/2022, 9:32:43 PM	0	2.758	43.5	70.1	0
3/20/2022, 9:42:43 PM	0	2.758	43.3	70	0
3/20/2022, 9:52:43 PM	0	2.758	43.2	69.9	0
3/20/2022, 10:02:43 PM	0	2.758	43	69.9	0
3/20/2022, 10:12:43 PM	0	2.758	42.8	69.8	0
3/20/2022, 10:22:43 PM	0	2.758	42.8	69.7	0
3/20/2022, 10:32:43 PM	0	2.758	42.6	69.6	0
3/20/2022, 10:42:43 PM	0	2.758	42.6	69.4	0
3/20/2022, 10:52:43 PM	0	2.758	42.6	69.1	0
3/20/2022, 11:02:43 PM	0	2.749	42.6	68.9	0
3/20/2022, 11:12:43 PM	0	2.749	42.4	68.6	0
3/20/2022, 11:22:43 PM	0	2.749	42.4	68.3	0
3/20/2022, 11:32:43 PM	0	2.749	42.4	68.1	0
3/20/2022, 11:42:43 PM	0	2.749	42.3	68	0

East Monitoring Station

Time Stamp	H ₂ S (PPB)	Battery (Volts)	Temperature (°F)	Humidity (%)	1-Hour Average (ppb)
3/20/2022, 11:52:43 PM	0	2.749	42.1	67.9	0
3/21/2022, 12:02:43 AM	0	2.749	41.9	67.8	0
3/21/2022, 12:12:43 AM	0	2.749	41.7	67.8	0
3/21/2022, 12:22:43 AM	0	2.749	41.5	67.9	0
3/21/2022, 12:32:43 AM	0	2.749	41.4	68	0
3/21/2022, 12:42:43 AM	0	2.749	41.2	68.1	0
3/21/2022, 12:52:43 AM	0	2.74	40.8	68.4	0
3/21/2022, 1:02:43 AM	0	2.74	40.6	68.7	0
3/21/2022, 1:12:43 AM	0	2.74	40.3	69.1	0
3/21/2022, 1:22:43 AM	0	2.74	39.9	69.6	0
3/21/2022, 1:32:43 AM	0	2.74	39.7	70.1	0
3/21/2022, 1:42:43 AM	0	2.74	39.4	70.6	0
3/21/2022, 1:52:43 AM	0	2.74	39.2	71.2	0
3/21/2022, 2:02:43 AM	0	2.74	39.2	71.8	0
3/21/2022, 2:12:43 AM	0	2.74	39.2	72.2	0
3/21/2022, 2:22:43 AM	0	2.74	39	72.6	0
3/21/2022, 2:32:43 AM	0	2.731	39	72.8	0
3/21/2022, 2:42:43 AM	0	2.731	38.8	73.2	0
3/21/2022, 2:52:43 AM	0	2.731	38.8	73.4	0
3/21/2022, 3:02:43 AM	0	2.731	38.7	73.7	0
3/21/2022, 3:12:43 AM	0	2.731	38.7	73.9	0
3/21/2022, 3:22:43 AM	0	2.731	38.7	74.1	0
3/21/2022, 3:32:43 AM	0	2.731	38.5	74.3	0
3/21/2022, 3:42:43 AM	0	2.731	38.5	74.5	0
3/21/2022, 3:52:43 AM	0	2.731	38.5	74.6	0
3/21/2022, 4:02:43 AM	0	2.731	38.5	74.8	0
3/21/2022, 4:12:43 AM	0	2.731	38.3	74.9	0
3/21/2022, 4:22:43 AM	0	2.731	38.3	75.1	0
3/21/2022, 4:32:43 AM	0	2.731	38.3	75.2	0
3/21/2022, 4:42:43 AM	0	2.731	38.3	75.3	0
3/21/2022, 4:52:43 AM	0	2.731	38.3	75.5	0
3/21/2022, 5:02:43 AM	0	2.731	38.3	75.6	0
3/21/2022, 5:12:43 AM	0	2.731	38.5	75.8	0
3/21/2022, 5:22:43 AM	0	2.723	38.7	75.8	0
3/21/2022, 5:32:43 AM	0	2.723	38.7	75.8	0
3/21/2022, 5:42:43 AM	0	2.723	38.7	75.7	0
3/21/2022, 5:52:43 AM	0	2.723	38.7	75.6	0
3/21/2022, 6:02:43 AM	0	2.723	38.7	75.6	0
3/21/2022, 6:12:43 AM	0	2.723	38.7	75.5	0
3/21/2022, 6:22:43 AM	0	2.723	38.7	75.4	0
3/21/2022, 6:32:43 AM	0	2.723	38.7	75.5	0
3/21/2022, 6:42:43 AM	0	2.723	38.7	75.4	0
3/21/2022, 6:52:43 AM	0	2.723	38.7	75.3	0
3/21/2022, 7:02:43 AM	0	2.723	38.7	75.3	0
3/21/2022, 7:12:43 AM	0	2.723	38.7	75.2	0
3/21/2022, 7:22:43 AM	0	2.723	38.7	75	0
3/21/2022, 7:32:43 AM	0	2.723	38.5	74.9	0
3/21/2022, 7:42:43 AM	0	2.723	38.5	74.8	0
3/21/2022, 7:52:43 AM	0	2.723	38.3	74.9	0
3/21/2022, 8:02:43 AM	0	2.723	38.5	75.1	0
3/21/2022, 8:12:43 AM	0	2.723	38.8	75.2	0
3/21/2022, 8:22:43 AM	0	2.723	39.4	75.3	0
3/21/2022, 8:32:43 AM	0	2.723	40.1	75.2	0
3/21/2022, 8:42:43 AM	0	2.723	40.6	75.1	0
3/21/2022, 8:52:43 AM	0	2.723	41.2	74.9	0

East Monitoring Station

Time Stamp	H ₂ S (PPB)	Battery (Volts)	Temperature (°F)	Humidity (%)	1-Hour Average (ppb)
3/21/2022, 9:02:43 AM	0	2.723	42.1	74.6	0
3/21/2022, 9:12:43 AM	0	2.723	42.8	74.3	0
3/21/2022, 9:22:43 AM	0	2.723	43.7	73.8	0
3/21/2022, 9:32:43 AM	0	2.723	44.6	73.4	0
3/21/2022, 9:42:43 AM	0	2.723	45.5	72.9	0
3/21/2022, 9:52:43 AM	0	2.723	46.6	72.4	0
3/21/2022, 10:02:43 AM	0	2.723	47.7	71.9	0
3/21/2022, 10:12:43 AM	0	2.723	48.6	71.1	0
3/21/2022, 10:22:43 AM	0	2.723	49.3	70.2	0
3/21/2022, 10:32:43 AM	0	2.731	49.6	69.6	0
3/21/2022, 10:42:43 AM	0	2.731	50.2	69.1	0
3/21/2022, 10:52:43 AM	0	2.731	50.5	68.6	0
3/21/2022, 11:02:43 AM	0	2.731	51.1	68.2	0
3/21/2022, 11:12:43 AM	0	2.731	51.6	67.8	0
3/21/2022, 11:22:43 AM	0	2.731	52.5	67.3	0
3/21/2022, 11:32:43 AM	0	2.731	53.6	66.8	0
3/21/2022, 11:42:43 AM	0	2.731	54.9	66.1	0
3/21/2022, 11:52:43 AM	0	2.731	56.1	65.1	0
3/21/2022, 12:02:43 PM	0	2.731	57.2	64.2	0
3/21/2022, 12:12:43 PM	0	2.74	57.9	63.1	0
3/21/2022, 12:22:43 PM	0	2.74	58.5	62.5	0
3/21/2022, 12:32:43 PM	0	2.74	59	61.7	0
3/21/2022, 12:42:43 PM	0	2.74	59.2	60.9	0
3/21/2022, 12:52:43 PM	0	2.74	59	60	0
3/21/2022, 1:02:43 PM	0	2.74	58.6	59.5	0
3/21/2022, 1:12:43 PM	0	2.74	58.3	59.2	0
3/21/2022, 1:22:43 PM	0	2.74	57.9	59	0
3/21/2022, 1:32:43 PM	0	2.74	57.4	58.7	0
3/21/2022, 1:42:43 PM	0	2.74	57.4	58.7	0
3/21/2022, 1:52:43 PM	0	2.74	57.6	58.5	0
3/21/2022, 2:02:43 PM	0	2.74	57.9	58.2	0
3/21/2022, 2:12:43 PM	0	2.74	58.8	58.1	0
3/21/2022, 2:22:43 PM	0	2.74	59.7	57.8	0
3/21/2022, 2:32:43 PM	0	2.74	60.6	57.5	0
3/21/2022, 2:42:43 PM	0	2.749	61.3	56.9	0
3/21/2022, 2:52:43 PM	0	2.749	61.7	56.4	0
3/21/2022, 3:02:43 PM	0	2.749	61.7	55.9	0
3/21/2022, 3:12:43 PM	0	2.749	61.5	55.3	0
3/21/2022, 3:22:43 PM	0	2.749	61	55.1	0
3/21/2022, 3:32:43 PM	0	2.749	60.8	55.1	0
3/21/2022, 3:42:43 PM	0	2.749	60.8	55	0
3/21/2022, 3:52:43 PM	0	2.749	60.4	54.8	0
3/21/2022, 4:02:43 PM	0	2.749	59.7	54.7	0
3/21/2022, 4:12:43 PM	0	2.749	59.2	54.8	0
3/21/2022, 4:22:43 PM	0	2.749	58.6	55	0
3/21/2022, 4:32:43 PM	0	2.749	58.3	55.3	0
3/21/2022, 4:42:43 PM	0	2.749	57.9	55.7	0
3/21/2022, 4:52:43 PM	0	2.749	57.4	56	0
3/21/2022, 5:02:43 PM	0	2.749	56.8	56.2	0
3/21/2022, 5:12:43 PM	0	2.749	56.3	56.3	0
3/21/2022, 5:22:43 PM	0	2.74	55.9	56.5	0
3/21/2022, 5:32:43 PM	0	2.74	55.6	56.6	0
3/21/2022, 5:42:43 PM	0	2.74	55.4	56.7	0
3/21/2022, 5:52:43 PM	0	2.74	55	56.8	0
3/21/2022, 6:02:43 PM	0	2.74	54.9	56.8	0

East Monitoring Station

Time Stamp	H ₂ S (PPB)	Battery (Volts)	Temperature (°F)	Humidity (%)	1-Hour Average (ppb)
3/21/2022, 6:12:43 PM	0	2.74	54.5	56.9	0
3/21/2022, 6:22:43 PM	0	2.74	54.1	57.2	0
3/21/2022, 6:32:43 PM	0	2.74	53.6	57.5	0
3/21/2022, 6:42:43 PM	0	2.74	53.2	57.6	0
3/21/2022, 6:52:43 PM	0	2.74	52.7	57.7	0
3/21/2022, 7:02:43 PM	0	2.74	52.2	57.8	0
3/21/2022, 7:12:43 PM	0	2.74	51.4	57.8	0
3/21/2022, 7:22:43 PM	0	2.74	50.9	57.9	0
3/21/2022, 7:32:43 PM	0	2.731	50.5	57.9	0
3/21/2022, 7:42:43 PM	0	2.731	50	57.9	0
3/21/2022, 7:52:43 PM	0	2.731	49.5	57.8	0
3/21/2022, 8:02:43 PM	0	2.731	48.9	57.9	0
3/21/2022, 8:12:43 PM	0	2.731	48.4	57.8	0
3/21/2022, 8:22:43 PM	0	2.731	48	57.6	0
3/21/2022, 8:32:43 PM	0	2.731	47.7	57.3	0
3/21/2022, 8:42:43 PM	0	2.731	46.9	57.2	0
3/21/2022, 8:52:43 PM	0	2.731	46.9	56.8	0
3/21/2022, 9:02:43 PM	0	2.731	46.6	56.5	0
3/21/2022, 9:12:43 PM	0	2.723	46.4	55.9	0
3/21/2022, 9:22:43 PM	0	2.723	46	55.4	0
3/21/2022, 9:32:43 PM	0	2.723	45.7	55	0
3/21/2022, 9:42:43 PM	0	2.723	45.1	54.6	0
3/21/2022, 9:52:43 PM	0	2.723	44.8	54.4	0
3/21/2022, 10:02:43 PM	0	2.723	44.6	54.2	0
3/21/2022, 10:12:43 PM	0	2.723	44.2	54.2	0
3/21/2022, 10:22:43 PM	0	2.723	43.9	54.3	0
3/21/2022, 10:32:43 PM	0	2.714	43.7	54.4	0
3/21/2022, 10:42:43 PM	0	2.714	43.3	54.7	0
3/21/2022, 10:52:43 PM	0	2.714	43	55	0
3/21/2022, 11:02:43 PM	0	2.714	42.4	55.2	0
3/21/2022, 11:12:43 PM	0	2.714	42.1	55.6	0
3/21/2022, 11:22:43 PM	0	2.714	41.7	56.1	0
3/21/2022, 11:32:43 PM	0	2.714	41.4	56.6	0
3/21/2022, 11:42:43 PM	0	2.714	40.8	57.3	0
3/21/2022, 11:52:43 PM	0	2.705	40.5	58	0
3/22/2022, 12:02:43 AM	0	2.705	40.1	58.6	0
3/22/2022, 12:12:43 AM	0	2.705	39.9	59.2	0
3/22/2022, 12:22:43 AM	0	2.705	39.7	59.9	0
3/22/2022, 12:32:43 AM	0	2.705	39.6	60.7	0
3/22/2022, 12:42:43 AM	0	2.705	39.2	61.2	0
3/22/2022, 12:52:43 AM	0	2.705	38.8	61.7	0
3/22/2022, 1:02:43 AM	0	2.705	38.7	62.1	0
3/22/2022, 1:12:43 AM	0	2.696	38.3	62.6	0
3/22/2022, 1:22:43 AM	0	2.696	38.1	63	0
3/22/2022, 1:32:43 AM	0	2.696	37.6	63.6	0
3/22/2022, 1:42:43 AM	0	2.696	37.2	64.1	0
3/22/2022, 1:52:43 AM	0	2.696	36.9	64.5	0
3/22/2022, 2:02:43 AM	0	2.696	36.5	65.1	0
3/22/2022, 2:12:43 AM	0	2.696	36.1	65.6	0
3/22/2022, 2:22:43 AM	0	2.687	35.8	66.1	0
3/22/2022, 2:32:43 AM	0	2.687	35.4	66.7	0
3/22/2022, 2:42:43 AM	0	2.687	35.2	67.2	0
3/22/2022, 2:52:43 AM	0	2.687	35.1	67.7	0
3/22/2022, 3:02:43 AM	0	2.687	34.7	68.1	0
3/22/2022, 3:12:43 AM	0	2.687	34.3	68.5	0

East Monitoring Station

Time Stamp	H ₂ S (PPB)	Battery (Volts)	Temperature (°F)	Humidity (%)	1-Hour Average (ppb)
3/22/2022, 3:22:43 AM	0	2.687	34	68.9	0
3/22/2022, 3:32:43 AM	0	2.679	33.4	69.2	0
3/22/2022, 3:42:43 AM	0	2.679	32.9	69.5	0
3/22/2022, 3:52:43 AM	0	2.679	32.5	69.9	0
3/22/2022, 4:02:43 AM	0	2.679	32.2	70.3	0
3/22/2022, 4:12:43 AM	0	2.679	32	70.8	0
3/22/2022, 4:22:43 AM	0	2.679	31.6	71.3	0
3/22/2022, 4:32:43 AM	0	2.679	31.5	71.8	0
3/22/2022, 4:42:43 AM	0	2.67	31.1	72.2	0
3/22/2022, 4:52:43 AM	0	2.67	30.9	72.6	0
3/22/2022, 5:02:43 AM	0	2.67	30.6	73.1	0
3/22/2022, 5:12:43 AM	0	2.67	30.4	73.5	0
3/22/2022, 5:22:43 AM	0	2.67	30	73.9	0
3/22/2022, 5:32:43 AM	0	2.67	29.8	74.4	0
3/22/2022, 5:42:43 AM	0	2.661	29.7	74.8	0
3/22/2022, 5:52:43 AM	0	2.661	29.5	75.3	0
3/22/2022, 6:02:43 AM	0	2.661	29.5	75.8	0
3/22/2022, 6:12:43 AM	0	2.661	29.3	76.2	0
3/22/2022, 6:22:43 AM	0	2.661	29.3	76.6	0
3/22/2022, 6:32:43 AM	0	2.661	29.1	77	0
3/22/2022, 6:42:43 AM	0	2.661	28.9	77.2	0
3/22/2022, 6:52:43 AM	0	2.652	28.8	77.5	0
3/22/2022, 7:02:43 AM	0	2.652	28.4	77.7	0
3/22/2022, 7:12:43 AM	0	2.652	28.2	78	0
3/22/2022, 7:22:43 AM	0	2.652	28	78.2	0
3/22/2022, 7:32:43 AM	0	2.652	28	78.6	0
3/22/2022, 7:42:43 AM	0	2.652	27.9	78.9	0
3/22/2022, 7:52:43 AM	0	2.652	27.9	79.3	0
3/22/2022, 8:02:43 AM	0	2.652	28	79.7	0
3/22/2022, 8:12:43 AM	0	2.652	28.4	80.4	0
3/22/2022, 8:22:43 AM	0	2.643	29.1	81.2	0
3/22/2022, 8:32:43 AM	0	2.652	30	82.1	0
3/22/2022, 8:42:43 AM	0	2.652	30.9	82.8	0
3/22/2022, 8:52:43 AM	0	2.652	32	83.2	0
3/22/2022, 9:02:43 AM	0	2.652	33.3	83.2	0
3/22/2022, 9:12:43 AM	0	2.652	34.7	82.6	0
3/22/2022, 9:22:43 AM	0	2.652	36.3	81.2	0
3/22/2022, 9:32:43 AM	0	2.661	37.6	79.3	0
3/22/2022, 9:42:43 AM	0	2.661	39	77	0
3/22/2022, 9:52:43 AM	0	2.661	40.3	74.8	0
3/22/2022, 10:02:43 AM	0	2.661	41.2	72.8	0
3/22/2022, 10:12:43 AM	0	2.661	42.3	70.9	0
3/22/2022, 10:22:43 AM	0	2.67	42.6	69.4	0
3/22/2022, 10:32:43 AM	0	2.67	43.2	68.1	0
3/22/2022, 10:42:43 AM	0	2.67	43.5	67.1	0
3/22/2022, 10:52:43 AM	0	2.67	43.9	66	0
3/22/2022, 11:02:43 AM	0	2.67	44.1	64.9	0
3/22/2022, 11:12:43 AM	0	2.67	44.2	63.6	0
3/22/2022, 11:22:43 AM	0	2.67	44.8	62.5	0
3/22/2022, 11:32:43 AM	0	2.67	45.7	61.6	0
3/22/2022, 11:42:43 AM	0	2.67	46.6	60.7	0
3/22/2022, 11:52:43 AM	0	2.679	47.7	59.8	0
3/22/2022, 12:02:43 PM	0	2.679	48.6	59	0
3/22/2022, 12:12:43 PM	0	2.679	49.3	58.1	0
3/22/2022, 12:22:43 PM	0	2.679	49.8	57.3	0

East Monitoring Station

Time Stamp	H ₂ S (PPB)	Battery (Volts)	Temperature (°F)	Humidity (%)	1-Hour Average (ppb)
3/22/2022, 12:32:43 PM	0	2.679	50.4	56.5	0
3/22/2022, 12:42:43 PM	0	2.679	50.5	55.7	0
3/22/2022, 12:52:43 PM	0	2.679	50.5	55.1	0
3/22/2022, 1:02:43 PM	0	2.687	50.9	54.6	0
3/22/2022, 1:12:43 PM	0	2.687	51.1	53.9	0
3/22/2022, 1:22:43 PM	0	2.687	51.3	53.4	0
3/22/2022, 1:32:43 PM	0	2.687	51.4	53	0
3/22/2022, 1:42:43 PM	0	2.687	51.4	52.4	0
3/22/2022, 1:52:43 PM	0	2.687	51.4	51.7	0
3/22/2022, 2:02:43 PM	0	2.687	51.8	51	0
3/22/2022, 2:12:43 PM	0	2.687	52	50.3	0
3/22/2022, 2:22:43 PM	0	2.687	52.2	49.8	0
3/22/2022, 2:32:43 PM	0	2.687	52.2	49.6	0
3/22/2022, 2:42:43 PM	0	2.687	52.3	49.4	0
3/22/2022, 2:52:43 PM	0	2.687	52.3	49.3	0
3/22/2022, 3:02:43 PM	0	2.687	52.3	49.2	0
3/22/2022, 3:12:43 PM	0	2.696	52.3	49.1	0
3/22/2022, 3:22:43 PM	0	2.696	52.2	49	0
3/22/2022, 3:32:43 PM	0	2.696	51.6	49	0
3/22/2022, 3:42:43 PM	0	2.696	51.1	48.9	0
3/22/2022, 3:52:43 PM	0	2.696	50.7	48.8	0
3/22/2022, 4:02:43 PM	0	2.696	50.5	48.9	0
3/22/2022, 4:12:43 PM	0	2.696	50.2	49	0
3/22/2022, 4:22:43 PM	0	2.687	49.8	49.2	0
3/22/2022, 4:32:43 PM	0	2.696	49.5	49.4	0
3/22/2022, 4:42:43 PM	0	2.687	49.1	49.5	0
3/22/2022, 4:52:43 PM	0	2.687	48.6	49.6	0
3/22/2022, 5:02:43 PM	0	2.687	48.4	49.6	0
3/22/2022, 5:12:43 PM	0	2.687	48	49.7	0
3/22/2022, 5:22:43 PM	0	2.687	47.7	49.8	0
3/22/2022, 5:32:43 PM	0	2.687	47.3	50	0
3/22/2022, 5:42:43 PM	0	2.687	46.9	50.3	0
3/22/2022, 5:52:43 PM	0	2.687	46.4	50.5	0
3/22/2022, 6:02:43 PM	0	2.687	46	50.7	0
3/22/2022, 6:12:43 PM	0	2.687	45.7	50.9	0
3/22/2022, 6:22:43 PM	0	2.687	45.3	51.1	0
3/22/2022, 6:32:43 PM	0	2.687	45	51.3	0
3/22/2022, 6:42:43 PM	0	2.687	44.6	51.4	0
3/22/2022, 6:52:43 PM	0	2.679	44.2	51.5	0
3/22/2022, 7:02:43 PM	0	2.679	43.9	51.7	0
3/22/2022, 7:12:43 PM	0	2.679	43.3	51.8	0
3/22/2022, 7:22:43 PM	0	2.679	43	52.1	0
3/22/2022, 7:32:43 PM	0	2.679	42.4	52.3	0
3/22/2022, 7:42:43 PM	0	2.679	42.1	52.9	0
3/22/2022, 7:52:43 PM	0	2.679	41.7	53.1	0
3/22/2022, 8:02:43 PM	0	2.679	41.4	53.2	0
3/22/2022, 8:12:43 PM	0	2.679	40.8	53.2	0
3/22/2022, 8:22:43 PM	0	2.67	40.5	53.5	0
3/22/2022, 8:32:43 PM	0	2.67	40.1	54	0
3/22/2022, 8:42:43 PM	0	2.67	39.6	54.7	0
3/22/2022, 8:52:43 PM	0	2.67	39.2	55.4	0
3/22/2022, 9:02:43 PM	0	2.67	38.8	56.1	0
3/22/2022, 9:12:43 PM	0	2.67	38.5	56.9	0
3/22/2022, 9:22:43 PM	0	2.661	38.1	57.8	0
3/22/2022, 9:32:43 PM	0	2.661	37.9	58.5	0

East Monitoring Station

Time Stamp	H ₂ S (PPB)	Battery (Volts)	Temperature (°F)	Humidity (%)	1-Hour Average (ppb)
3/22/2022, 9:42:43 PM	0	2.661	37.8	58.9	0
3/22/2022, 9:52:43 PM	0	2.661	37.6	59.5	0
3/22/2022, 10:02:43 PM	0	2.661	37.4	60.1	0
3/22/2022, 10:12:43 PM	0	2.661	37.2	61	0
3/22/2022, 10:22:43 PM	0	2.661	37	61.8	0
3/22/2022, 10:32:43 PM	0	2.661	36.9	62.6	0
3/22/2022, 10:42:43 PM	0	2.652	36.9	63.2	0
3/22/2022, 10:52:43 PM	0	2.652	36.9	63.5	0
3/22/2022, 11:02:43 PM	0	2.652	36.7	63.5	0
3/22/2022, 11:12:43 PM	0	2.652	36.7	63.6	0
3/22/2022, 11:22:43 PM	0	2.652	36.5	63.9	0
3/22/2022, 11:32:43 PM	0	2.652	36.5	64.2	0
3/22/2022, 11:42:43 PM	0	2.652	36.1	64.3	0
3/22/2022, 11:52:43 PM	0	2.652	36	64.5	0
3/23/2022, 12:02:43 AM	0	2.652	35.6	64.4	0
3/23/2022, 12:12:43 AM	0	2.643	35.1	64.5	0
3/23/2022, 12:22:43 AM	4	2.643	34.7	64.7	0.666666667
3/23/2022, 12:32:43 AM	0	2.643	34.3	64.9	0.666666667
3/23/2022, 12:42:43 AM	0	2.643	34	64.9	0.666666667
3/23/2022, 12:52:43 AM	0	2.643	33.8	65	0.666666667
3/23/2022, 1:02:43 AM	0	2.643	33.4	65.1	0.666666667
3/23/2022, 1:12:43 AM	0	2.643	33.3	65.4	0.666666667
3/23/2022, 1:22:43 AM	0	2.635	32.9	65.7	0
3/23/2022, 1:32:43 AM	0	2.635	32.7	66.3	0
3/23/2022, 1:42:43 AM	0	2.635	32.7	66.8	0
3/23/2022, 1:52:43 AM	0	2.635	32.9	67	0
3/23/2022, 2:02:43 AM	0	2.635	33.3	66.9	0
3/23/2022, 2:12:43 AM	0	2.635	33.4	66.8	0
3/23/2022, 2:22:43 AM	0	2.635	33.6	66.7	0
3/23/2022, 2:32:43 AM	0	2.635	33.8	66.5	0
3/23/2022, 2:42:43 AM	0	2.635	34	66.5	0
3/23/2022, 2:52:43 AM	0	2.635	34.2	66.5	0
3/23/2022, 3:02:43 AM	0	2.635	34.3	66.4	0
3/23/2022, 3:12:43 AM	0	2.635	34.5	66.2	0
3/23/2022, 3:22:43 AM	0	2.626	34.7	66.2	0
3/23/2022, 3:32:43 AM	0	2.626	34.9	66.3	0
3/23/2022, 3:42:43 AM	0	2.626	35.1	66.3	0
3/23/2022, 3:52:43 AM	0	2.626	35.2	66.3	0
3/23/2022, 4:02:43 AM	0	2.626	35.4	66.1	0
3/23/2022, 4:12:43 AM	0	2.626	35.6	65.9	0
3/23/2022, 4:22:43 AM	0	2.626	35.8	65.6	0
3/23/2022, 4:32:43 AM	0	2.626	35.8	65.3	0
3/23/2022, 4:42:43 AM	0	2.626	36	65.2	0
3/23/2022, 4:52:43 AM	0	2.626	36.1	64.9	0
3/23/2022, 5:02:43 AM	0	2.626	36.1	64.8	0
3/23/2022, 5:12:43 AM	0	2.626	36.1	64.6	0
3/23/2022, 5:22:43 AM	0	2.626	36.3	64.6	0
3/23/2022, 5:32:43 AM	0	2.626	36.3	64.5	0
3/23/2022, 5:42:43 AM	0	2.626	36.3	64.5	0
3/23/2022, 5:52:43 AM	0	2.626	36.5	64.5	0
3/23/2022, 6:02:43 AM	0	2.626	36.5	64.5	0
3/23/2022, 6:12:43 AM	0	2.626	36.7	64.5	0
3/23/2022, 6:22:43 AM	0	2.626	36.7	64.4	0
3/23/2022, 6:32:43 AM	0	2.626	36.9	64.3	0
3/23/2022, 6:42:43 AM	0	2.626	37	64.2	0

East Monitoring Station

Time Stamp	H ₂ S (PPB)	Battery (Volts)	Temperature (°F)	Humidity (%)	1-Hour Average (ppb)
3/23/2022, 6:52:43 AM	0	2.626	37	64.1	0
3/23/2022, 7:02:43 AM	0	2.626	37.2	64	0
3/23/2022, 7:12:43 AM	0	2.626	37.4	63.9	0
3/23/2022, 7:22:43 AM	0	2.626	37.4	63.8	0
3/23/2022, 7:32:43 AM	0	2.626	37.6	63.8	0
3/23/2022, 7:42:43 AM	0	2.626	37.8	63.7	0
3/23/2022, 7:52:43 AM	0	2.626	37.8	63.8	0
3/23/2022, 8:02:43 AM	0	2.626	37.9	63.7	0
3/23/2022, 8:12:43 AM	0	2.626	37.9	63.7	0
3/23/2022, 8:22:43 AM	0	2.626	38.1	63.8	0
3/23/2022, 8:32:43 AM	0	2.626	38.1	63.9	0
3/23/2022, 8:42:43 AM	0	2.626	37.9	64.1	0
3/23/2022, 8:52:43 AM	0	2.626	37.9	64.3	0
3/23/2022, 9:02:43 AM	0	2.626	37.8	64.8	0
3/23/2022, 9:12:43 AM	0	2.626	37.6	65.3	0
3/23/2022, 9:22:43 AM	0	2.626	37.4	66	0
3/23/2022, 9:32:43 AM	0	2.626	37.4	66.7	0
3/23/2022, 9:42:43 AM	0	2.626	37.2	67.4	0
3/23/2022, 9:52:43 AM	0	2.617	37.4	68.1	0
3/23/2022, 10:02:43 AM	0	2.617	37.4	68.8	0
3/23/2022, 10:12:43 AM	0	2.617	37.6	69.4	0
3/23/2022, 10:22:43 AM	0	2.617	37.8	69.7	0
3/23/2022, 10:32:43 AM	0	2.617	37.9	69.9	0
3/23/2022, 10:42:43 AM	0	2.617	38.3	70.1	0
3/23/2022, 10:52:43 AM	0	2.617	38.7	70.1	0
3/23/2022, 11:02:43 AM	0	2.617	38.8	70	0
3/23/2022, 11:12:43 AM	0	2.617	39.4	69.9	0
3/23/2022, 11:22:43 AM	0	2.617	39.6	69.7	0
3/23/2022, 11:32:43 AM	0	2.617	39.7	69.2	0
3/23/2022, 11:42:43 AM	0	2.617	39.9	68.9	0
3/23/2022, 11:52:43 AM	0	2.626	40.3	68.9	0
3/23/2022, 12:02:43 PM	0	2.626	40.6	68.8	0
3/23/2022, 12:12:43 PM	0	2.626	41	68.4	0
3/23/2022, 12:22:43 PM	0	2.626	41.4	67.9	0
3/23/2022, 12:32:43 PM	0	2.626	41.5	67.5	0
3/23/2022, 12:42:43 PM	0	2.626	41.7	67.2	0
3/23/2022, 12:52:43 PM	0	2.626	42.1	67.1	0
3/23/2022, 1:02:43 PM	0	2.626	42.3	67	0
3/23/2022, 1:12:43 PM	0	2.626	42.6	66.9	0
3/23/2022, 1:22:43 PM	0	2.626	42.8	66.7	0
3/23/2022, 1:32:43 PM	0	2.626	43	66.6	0
3/23/2022, 1:42:43 PM	0	2.626	43.3	66.5	0
3/23/2022, 1:52:43 PM	0	2.626	43.5	66.5	0
3/23/2022, 2:02:43 PM	0	2.626	43.5	66.4	0
3/23/2022, 2:12:43 PM	0	2.626	43.9	66.3	0
3/23/2022, 2:22:43 PM	0	2.626	44.2	66	0
3/23/2022, 2:32:43 PM	0	2.626	44.4	65.7	0
3/23/2022, 2:42:43 PM	0	2.626	44.6	65.4	0
3/23/2022, 2:52:43 PM	0	2.626	44.8	65.4	0
3/23/2022, 3:02:43 PM	0	2.626	45.1	65.6	0
3/23/2022, 3:12:43 PM	0	2.626	45.5	65.4	0
3/23/2022, 3:22:43 PM	0	2.635	46	65.2	0
3/23/2022, 3:32:43 PM	0	2.635	46.2	64.9	0
3/23/2022, 3:42:43 PM	0	2.635	46.2	64.4	0
3/23/2022, 3:52:43 PM	0	2.635	46.2	64.1	0

East Monitoring Station

Time Stamp	H ₂ S (PPB)	Battery (Volts)	Temperature (°F)	Humidity (%)	1-Hour Average (ppb)
3/23/2022, 4:02:43 PM	0	2.635	46.2	64	0
3/23/2022, 4:12:43 PM	0	2.635	46.6	64	0
3/23/2022, 4:22:43 PM	0	2.635	46.8	64	0
3/23/2022, 4:32:43 PM	0	2.635	46.9	63.7	0
3/23/2022, 4:42:43 PM	0	2.635	47.1	63.4	0
3/23/2022, 4:52:43 PM	0	2.635	47.1	63	0
3/23/2022, 5:02:43 PM	0	2.635	46.9	62.8	0
3/23/2022, 5:12:43 PM	0	2.635	46.9	62.8	0
3/23/2022, 5:22:43 PM	0	2.635	46.4	63.4	0
3/23/2022, 5:32:43 PM	0	2.635	45.5	64.5	0
3/23/2022, 5:42:43 PM	0	2.635	45	65.8	0
3/23/2022, 5:52:43 PM	0	2.635	44.8	67.1	0
3/23/2022, 6:02:43 PM	0	2.635	44.8	68.2	0
3/23/2022, 6:12:43 PM	0	2.635	45.3	68.8	0
3/23/2022, 6:22:43 PM	0	2.635	45.7	69	0
3/23/2022, 6:32:43 PM	0	2.635	46	68.8	0
3/23/2022, 6:42:43 PM	0	2.635	46.4	68.6	0
3/23/2022, 6:52:43 PM	0	2.635	46.6	68.3	0
3/23/2022, 7:02:43 PM	0	2.635	46.6	68.1	0
3/23/2022, 7:12:43 PM	0	2.635	46.6	67.9	0
3/23/2022, 7:22:43 PM	0	2.635	46.4	67.9	0
3/23/2022, 7:32:43 PM	0	2.635	46.4	67.9	0
3/23/2022, 7:42:43 PM	0	2.635	46.4	67.8	0
3/23/2022, 7:52:43 PM	0	2.635	46.4	67.7	0
3/23/2022, 8:02:43 PM	0	2.635	46.2	67.5	0
3/23/2022, 8:12:43 PM	0	2.635	46.4	67.4	0
3/23/2022, 8:22:43 PM	0	2.635	46.2	67.4	0
3/23/2022, 8:32:43 PM	0	2.635	46.2	67.2	0
3/23/2022, 8:42:43 PM	0	2.635	46	67.2	0
3/23/2022, 8:52:43 PM	0	2.635	46	67.3	0
3/23/2022, 9:02:43 PM	0	2.635	46	67.4	0
3/23/2022, 9:12:43 PM	0	2.635	46	67.4	0
3/23/2022, 9:22:43 PM	0	2.635	46	67.5	0
3/23/2022, 9:32:43 PM	0	2.635	46.2	67.6	0
3/23/2022, 9:42:43 PM	0	2.626	46.2	67.8	0
3/23/2022, 9:52:43 PM	0	2.635	46.4	68.1	0
3/23/2022, 10:02:43 PM	0	2.626	46.6	68.6	0
3/23/2022, 10:12:43 PM	0	2.635	46.8	69.2	0
3/23/2022, 10:22:43 PM	0	2.635	46.9	69.9	0
3/23/2022, 10:32:43 PM	0	2.635	47.3	70.6	0
3/23/2022, 10:42:43 PM	0	2.635	47.7	71.1	0
3/23/2022, 10:52:43 PM	0	2.635	47.8	71.5	0
3/23/2022, 11:02:43 PM	0	2.635	48	71.8	0
3/23/2022, 11:12:43 PM	0	2.635	48.2	72	0
3/23/2022, 11:22:43 PM	0	2.635	48.4	72.3	0
3/23/2022, 11:32:43 PM	0	2.635	48.4	72.6	0
3/23/2022, 11:42:43 PM	0	2.635	48.6	72.8	0
3/23/2022, 11:52:43 PM	0	2.635	48.6	73	0
3/24/2022, 12:02:43 AM	0	2.635	48.7	73.2	0
3/24/2022, 12:12:43 AM	0	2.635	48.7	73.4	0
3/24/2022, 12:22:43 AM	0	2.635	48.7	73.7	0
3/24/2022, 12:32:43 AM	0	2.635	48.7	74	0
3/24/2022, 12:42:43 AM	0	2.635	48.9	74.3	0
3/24/2022, 12:52:43 AM	0	2.635	48.9	74.5	0
3/24/2022, 1:02:43 AM	0	2.635	48.9	74.8	0

East Monitoring Station

Time Stamp	H ₂ S (PPB)	Battery (Volts)	Temperature (°F)	Humidity (%)	1-Hour Average (ppb)
3/24/2022, 1:12:43 AM	0	2.635	48.7	75.1	0
3/24/2022, 1:22:43 AM	0	2.635	48.6	75.6	0
3/24/2022, 1:32:43 AM	0	2.635	48.2	76.1	0
3/24/2022, 1:42:43 AM	0	2.635	48	76.7	0
3/24/2022, 1:52:43 AM	0	2.635	48	77.4	0
3/24/2022, 2:02:43 AM	0	2.635	48.2	78	0
3/24/2022, 2:12:43 AM	0	2.635	48.2	78.4	0
3/24/2022, 2:22:43 AM	0	2.635	48.2	78.7	0
3/24/2022, 2:32:43 AM	0	2.635	48	79	0
3/24/2022, 2:42:43 AM	0	2.635	48	79.2	0
3/24/2022, 2:52:43 AM	0	2.635	47.8	79.5	0
3/24/2022, 3:02:43 AM	0	2.635	47.7	79.8	0
3/24/2022, 3:12:43 AM	0	2.635	47.7	79.7	0
3/24/2022, 3:22:43 AM	0	2.635	47.3	79.8	0
3/24/2022, 3:32:43 AM	0	2.635	46.9	80.2	0
3/24/2022, 3:42:43 AM	0	2.626	46.8	80.5	0
3/24/2022, 3:52:43 AM	0	2.626	46.4	81.1	0
3/24/2022, 4:02:43 AM	0	2.626	46.4	81.4	0
3/24/2022, 4:12:43 AM	0	2.626	46.4	81.8	0
3/24/2022, 4:22:43 AM	0	2.626	46.2	82.1	0
3/24/2022, 4:32:43 AM	0	2.626	46.4	82.6	0
3/24/2022, 4:42:43 AM	0	2.626	46.6	83	0
3/24/2022, 4:52:43 AM	0	2.626	46.8	83.4	0
3/24/2022, 5:02:43 AM	0	2.626	47.1	83.6	0
3/24/2022, 5:12:43 AM	0	2.626	47.3	83.7	0
3/24/2022, 5:22:43 AM	0	2.626	47.5	83.6	0
3/24/2022, 5:32:43 AM	0	2.626	47.5	83.5	0
3/24/2022, 5:42:43 AM	0	2.626	47.7	83.4	0
3/24/2022, 5:52:43 AM	0	2.626	47.7	83.3	0
3/24/2022, 6:02:43 AM	0	2.626	47.7	83.2	0
3/24/2022, 6:12:43 AM	0	2.626	47.7	83.1	0
3/24/2022, 6:22:43 AM	0	2.626	47.7	83	0
3/24/2022, 6:32:43 AM	0	2.626	47.7	82.9	0
3/24/2022, 6:42:43 AM	0	2.626	47.7	83	0
3/24/2022, 6:52:43 AM	0	2.626	47.8	83.1	0
3/24/2022, 7:02:43 AM	0	2.626	47.8	83	0
3/24/2022, 7:12:43 AM	0	2.626	47.8	83	0
3/24/2022, 7:22:43 AM	0	2.626	47.8	82.8	0
3/24/2022, 7:32:43 AM	0	2.626	47.8	82.6	0
3/24/2022, 7:42:43 AM	0	2.626	47.7	82.6	0
3/24/2022, 7:52:43 AM	0	2.626	47.7	82.7	0
3/24/2022, 8:02:43 AM	0	2.626	47.8	82.7	0
3/24/2022, 8:12:43 AM	0	2.626	47.8	82.8	0
3/24/2022, 8:22:43 AM	0	2.626	48	83.1	0
3/24/2022, 8:32:43 AM	0	2.626	48.4	83.2	0
3/24/2022, 8:42:43 AM	0	2.626	48.6	83.2	0
3/24/2022, 8:52:43 AM	0	2.626	49.1	83.6	0
3/24/2022, 9:02:43 AM	0	2.626	50	83.9	0
3/24/2022, 9:12:43 AM	0	2.626	51.1	84.1	0
3/24/2022, 9:22:43 AM	0	2.635	52.3	84	0
3/24/2022, 9:32:43 AM	0	2.635	53.4	83.3	0
3/24/2022, 9:42:43 AM	0	2.635	54.3	82.8	0
3/24/2022, 9:52:43 AM	0	2.635	55.4	82.4	0
3/24/2022, 10:02:43 AM	0	2.635	56.7	81.7	0
3/24/2022, 10:12:43 AM	0	2.635	57.7	80.5	0

East Monitoring Station

Time Stamp	H ₂ S (PPB)	Battery (Volts)	Temperature (°F)	Humidity (%)	1-Hour Average (ppb)
3/24/2022, 10:22:43 AM	0	2.635	58.3	79.5	0
3/24/2022, 10:32:43 AM	0	2.643	58.6	78.6	0
3/24/2022, 10:42:43 AM	0	2.643	58.6	77.5	0
3/24/2022, 10:52:43 AM	0	2.643	58.5	76.6	0
3/24/2022, 11:02:43 AM	0	2.643	58.3	76.2	0
3/24/2022, 11:12:43 AM	0	2.643	58.5	75.8	0
3/24/2022, 11:22:43 AM	0	2.643	58.8	75.3	0
3/24/2022, 11:32:43 AM	0	2.643	59.2	74.6	0
3/24/2022, 11:42:43 AM	0	2.643	59.4	74	0
3/24/2022, 11:52:43 AM	0	2.643	59.4	73.3	0
3/24/2022, 12:02:43 PM	0	2.643	59.7	72.7	0
3/24/2022, 12:12:43 PM	0	2.652	60.1	71.9	0
3/24/2022, 12:22:43 PM	0	2.652	60.8	71.3	0
3/24/2022, 12:32:43 PM	0	2.652	62.2	70.6	0
3/24/2022, 12:42:43 PM	0	2.652	63.5	69.8	0
3/24/2022, 12:52:43 PM	0	2.652	63.1	69.3	0
3/24/2022, 1:02:43 PM	0	2.652	62.4	69.2	0
3/24/2022, 1:12:43 PM	0	2.652	61.7	69.4	0
3/24/2022, 1:22:43 PM	0	2.652	61.2	69.9	0
3/24/2022, 1:32:43 PM	0	2.652	61.3	70.5	0
3/24/2022, 1:42:43 PM	0	2.652	62.1	71.2	0
3/24/2022, 1:52:43 PM	0	2.652	63	71.1	0
3/24/2022, 2:02:43 PM	0	2.652	63.3	70.2	0
3/24/2022, 2:12:43 PM	0	2.661	63.3	69.9	0
3/24/2022, 2:22:43 PM	0	2.661	63.9	69.7	0
3/24/2022, 2:32:43 PM	0	2.661	64.6	68.9	0
3/24/2022, 2:42:43 PM	0	2.661	65.7	68.2	0
3/24/2022, 2:52:43 PM	0	2.661	66.6	67.2	0
3/24/2022, 3:02:43 PM	0	2.661	67.6	66.5	0
3/24/2022, 3:12:43 PM	0	2.661	68	65.6	0
3/24/2022, 3:22:43 PM	0	2.661	67.5	65.1	0
3/24/2022, 3:32:43 PM	0	2.661	67.1	64.8	0
3/24/2022, 3:42:43 PM	0	2.661	66.9	64.8	0
3/24/2022, 3:52:43 PM	0	2.67	66.9	64.7	0
3/24/2022, 4:02:43 PM	0	2.67	66.9	64.5	0
3/24/2022, 4:12:43 PM	0	2.67	66.9	64.6	0
3/24/2022, 4:22:43 PM	0	2.67	67.3	64.7	0
3/24/2022, 4:32:43 PM	0	2.67	67.8	64.4	0
3/24/2022, 4:42:43 PM	0	2.67	67.8	64	0
3/24/2022, 4:52:43 PM	0	2.67	66.9	63.6	0
3/24/2022, 5:02:43 PM	0	2.67	65.8	63.8	0
3/24/2022, 5:12:43 PM	0	2.67	64.8	64.3	0
3/24/2022, 5:22:43 PM	0	2.67	64.2	64.6	0
3/24/2022, 5:32:43 PM	0	2.67	63.5	65	0
3/24/2022, 5:42:43 PM	0	2.67	63	65.3	0
3/24/2022, 5:52:43 PM	0	2.67	62.6	65.8	0
3/24/2022, 6:02:43 PM	0	2.67	62.4	66.1	0
3/24/2022, 6:12:43 PM	0	2.67	62.2	66.2	0
3/24/2022, 6:22:43 PM	0	2.67	61.9	66.4	0
3/24/2022, 6:32:43 PM	0	2.67	61.5	66.7	0
3/24/2022, 6:42:43 PM	0	2.67	61.2	66.8	0
3/24/2022, 6:52:43 PM	0	2.67	60.3	66.8	0
3/24/2022, 7:02:43 PM	0	2.661	59.2	67.1	0
3/24/2022, 7:12:43 PM	0	2.661	58.5	67.3	0
3/24/2022, 7:22:43 PM	0	2.661	57.6	67.6	0

East Monitoring Station

Time Stamp	H ₂ S (PPB)	Battery (Volts)	Temperature (°F)	Humidity (%)	1-Hour Average (ppb)
3/24/2022, 7:32:43 PM	0	2.661	56.8	67.7	0
3/24/2022, 7:42:43 PM	0	2.661	56.1	67.8	0
3/24/2022, 7:52:43 PM	0	2.661	55.6	67.9	0
3/24/2022, 8:02:43 PM	0	2.661	55	68.1	0
3/24/2022, 8:12:43 PM	0	2.661	54.5	68.3	0
3/24/2022, 8:22:43 PM	0	2.661	54	68.6	0
3/24/2022, 8:32:43 PM	0	2.652	53.6	69	0
3/24/2022, 8:42:43 PM	0	2.652	53.2	69.2	0
3/24/2022, 8:52:43 PM	0	2.652	52.9	69.5	0
3/24/2022, 9:02:43 PM	0	2.652	52.5	69.8	0
3/24/2022, 9:12:43 PM	0	2.652	52.3	70.1	0
3/24/2022, 9:22:43 PM	0	2.652	52.2	70.3	0
3/24/2022, 9:32:43 PM	0	2.652	52	70.5	0
3/24/2022, 9:42:43 PM	0	2.652	51.8	70.7	0
3/24/2022, 9:52:43 PM	0	2.652	51.8	70.9	0
3/24/2022, 10:02:43 PM	0	2.643	51.6	71	0
3/24/2022, 10:12:43 PM	0	2.643	51.4	71.3	0
3/24/2022, 10:22:43 PM	0	2.643	51.1	71.5	0
3/24/2022, 10:32:43 PM	0	2.643	50.9	71.8	0
3/24/2022, 10:42:43 PM	0	2.643	50.9	72	0
3/24/2022, 10:52:43 PM	0	2.643	50.7	72.3	0
3/24/2022, 11:02:43 PM	0	2.643	50.5	72.5	0
3/24/2022, 11:12:43 PM	0	2.643	50.4	72.9	0
3/24/2022, 11:22:43 PM	0	2.643	50	73.6	0
3/24/2022, 11:32:43 PM	0	2.643	49.6	74.3	0
3/24/2022, 11:42:43 PM	0	2.643	49.1	75.1	0
3/24/2022, 11:52:43 PM	0	2.635	48.7	75.9	0
3/25/2022, 12:02:43 AM	0	2.635	48.6	76.7	0
3/25/2022, 12:12:43 AM	0	2.635	48.4	77.4	0
3/25/2022, 12:22:43 AM	0	2.635	48	78.1	0
3/25/2022, 12:32:43 AM	0	2.635	48	78.7	0
3/25/2022, 12:42:43 AM	0	2.635	47.8	79.3	0
3/25/2022, 12:52:43 AM	0	2.635	47.7	79.9	0
3/25/2022, 1:02:43 AM	0	2.635	47.5	80.3	0
3/25/2022, 1:12:43 AM	0	2.635	47.3	80.7	0
3/25/2022, 1:22:43 AM	0	2.635	47.1	81.1	0
3/25/2022, 1:32:43 AM	0	2.635	46.9	81.5	0
3/25/2022, 1:42:43 AM	0	2.626	46.8	81.7	0
3/25/2022, 1:52:43 AM	0	2.626	46.4	82	0
3/25/2022, 2:02:43 AM	0	2.626	46.2	82.2	0
3/25/2022, 2:12:43 AM	0	2.626	45.9	82.4	0
3/25/2022, 2:22:43 AM	0	2.626	45.5	82.5	0
3/25/2022, 2:32:43 AM	0	2.626	45.1	82.6	0
3/25/2022, 2:42:43 AM	0	2.626	44.8	82.7	0
3/25/2022, 2:52:43 AM	5	2.626	44.4	82.7	0.833333333
3/25/2022, 3:02:43 AM	0	2.626	43.9	82.9	0.833333333
3/25/2022, 3:12:43 AM	0	2.626	43.5	83	0.833333333
3/25/2022, 3:22:43 AM	0	2.617	43	83.1	0.833333333
3/25/2022, 3:32:43 AM	0	2.617	42.6	83.3	0.833333333
3/25/2022, 3:42:43 AM	0	2.617	42.4	83.6	0.833333333
3/25/2022, 3:52:43 AM	3	2.617	42.1	83.7	0.5
3/25/2022, 4:02:43 AM	8	2.617	41.9	83.9	1.833333333
3/25/2022, 4:12:43 AM	0	2.617	41.5	84	1.833333333
3/25/2022, 4:22:43 AM	0	2.617	41.2	84	1.833333333
3/25/2022, 4:32:43 AM	0	2.608	40.8	84.2	1.833333333

East Monitoring Station

Time Stamp	H ₂ S (PPB)	Battery (Volts)	Temperature (°F)	Humidity (%)	1-Hour Average (ppb)
3/25/2022, 4:42:43 AM	0	2.608	40.6	84.5	1.833333333
3/25/2022, 4:52:43 AM	0	2.608	40.5	84.7	1.333333333
3/25/2022, 5:02:43 AM	0	2.608	40.1	84.8	0
3/25/2022, 5:12:43 AM	0	2.608	39.9	85	0
3/25/2022, 5:22:43 AM	0	2.608	39.7	85.2	0
3/25/2022, 5:32:43 AM	0	2.608	39.7	85.6	0
3/25/2022, 5:42:43 AM	0	2.608	39.7	86	0
3/25/2022, 5:52:43 AM	0	2.608	39.7	86.4	0
3/25/2022, 6:02:43 AM	0	2.6	39.9	86.7	0
3/25/2022, 6:12:43 AM	0	2.6	40.1	87.1	0
3/25/2022, 6:22:43 AM	0	2.6	40.3	87.5	0
3/25/2022, 6:32:43 AM	0	2.6	40.8	88.2	0
3/25/2022, 6:42:43 AM	0	2.6	41.5	89	0
3/25/2022, 6:52:43 AM	0	2.6	42.1	89.5	0
3/25/2022, 7:02:43 AM	0	2.6	42.6	89.9	0
3/25/2022, 7:12:43 AM	0	2.6	43	90	0
3/25/2022, 7:22:43 AM	0	2.6	43.3	89.9	0
3/25/2022, 7:32:43 AM	0	2.6	43.5	89.7	0
3/25/2022, 7:42:43 AM	0	2.6	43.7	89.4	0
3/25/2022, 7:52:43 AM	0	2.6	43.9	89.1	0
3/25/2022, 8:02:43 AM	0	2.6	44.1	88.9	0
3/25/2022, 8:12:43 AM	0	2.608	44.6	88.8	0
3/25/2022, 8:22:43 AM	0	2.608	44.8	88.4	0
3/25/2022, 8:32:43 AM	0	2.608	45.1	87.8	0
3/25/2022, 8:42:43 AM	0	2.608	45.5	87.3	0
3/25/2022, 8:52:43 AM	0	2.608	45.7	86.6	0
3/25/2022, 9:02:43 AM	0	2.608	46	86.2	0
3/25/2022, 9:12:43 AM	0	2.608	46.8	85.8	0
3/25/2022, 9:22:43 AM	0	2.608	47.7	85.1	0

South Monitoring Station

Time Stamp	H ₂ S (ppb)	Battery (Volts)	Temperature (°F)	Humidity (%)	1-Hour Average (ppb)
3/17/2022, 12:02:28 AM	0	6.877	38.1	82.2	
3/17/2022, 12:12:28 AM	0	6.877	37.9	82.5	
3/17/2022, 12:22:28 AM	0	6.877	37.6	82.7	
3/17/2022, 12:32:28 AM	0	6.877	37.4	82.9	
3/17/2022, 12:42:28 AM	0	6.877	37.2	83.2	
3/17/2022, 12:52:28 AM	0	6.877	37.2	83.4	0
3/17/2022, 1:02:28 AM	0	6.877	37	83.6	0
3/17/2022, 1:12:28 AM	0	6.877	36.9	83.9	0
3/17/2022, 1:22:28 AM	0	6.877	36.7	84	0
3/17/2022, 1:32:28 AM	0	6.877	36.5	84.2	0
3/17/2022, 1:42:28 AM	0	6.877	36.3	84.4	0
3/17/2022, 1:52:28 AM	0	6.877	36.1	84.6	0
3/17/2022, 2:02:28 AM	0	6.877	36	84.7	0
3/17/2022, 2:12:28 AM	0	6.869	35.8	84.8	0
3/17/2022, 2:22:28 AM	0	6.869	35.6	84.9	0
3/17/2022, 2:32:28 AM	0	6.869	35.4	85.1	0
3/17/2022, 2:42:28 AM	0	6.869	35.2	85.2	0
3/17/2022, 2:52:28 AM	0	6.869	35.2	85.4	0
3/17/2022, 3:02:28 AM	0	6.869	35.2	85.6	0
3/17/2022, 3:12:28 AM	0	6.869	35.1	85.7	0
3/17/2022, 3:22:28 AM	0	6.869	34.9	85.8	0
3/17/2022, 3:32:28 AM	0	6.869	34.5	85.8	0
3/17/2022, 3:42:28 AM	0	6.869	34.3	85.8	0
3/17/2022, 3:52:28 AM	0	6.869	34.3	85.9	0
3/17/2022, 4:02:28 AM	0	6.869	34.3	86.1	0
3/17/2022, 4:12:28 AM	0	6.869	34.3	86.3	0
3/17/2022, 4:22:28 AM	0	6.869	34.3	86.5	0
3/17/2022, 4:32:28 AM	0	6.869	34.2	86.6	0
3/17/2022, 4:42:28 AM	0	6.869	34.2	86.7	0
3/17/2022, 4:52:28 AM	0	6.869	34	86.8	0
3/17/2022, 5:02:28 AM	0	6.869	33.8	86.9	0
3/17/2022, 5:12:28 AM	0	6.869	33.6	86.9	0
3/17/2022, 5:22:28 AM	0	6.869	33.6	87	0
3/17/2022, 5:32:28 AM	0	6.869	33.4	87.1	0
3/17/2022, 5:42:28 AM	0	6.869	33.4	87.1	0
3/17/2022, 5:52:28 AM	0	6.869	33.3	87.2	0
3/17/2022, 6:02:28 AM	0	6.869	33.3	87.3	0
3/17/2022, 6:12:28 AM	0	6.869	33.1	87.4	0
3/17/2022, 6:22:28 AM	0	6.869	33.1	87.4	0
3/17/2022, 6:32:28 AM	0	6.869	32.9	87.5	0
3/17/2022, 6:42:28 AM	0	6.86	32.7	87.5	0
3/17/2022, 6:52:28 AM	0	6.86	32.5	87.5	0
3/17/2022, 7:02:28 AM	0	6.86	32.4	87.5	0
3/17/2022, 7:12:28 AM	0	6.86	32.2	87.6	0
3/17/2022, 7:22:28 AM	0	6.86	32	87.6	0
3/17/2022, 7:32:28 AM	0	6.86	32	87.6	0
3/17/2022, 7:42:28 AM	0	6.86	32	87.7	0
3/17/2022, 7:52:28 AM	0	6.86	32	87.8	0
3/17/2022, 8:02:28 AM	0	6.86	32	87.9	0
3/17/2022, 8:12:28 AM	0	6.86	32.4	88.1	0
3/17/2022, 8:22:28 AM	0	6.86	32.7	88.4	0
3/17/2022, 8:32:28 AM	0	6.86	33.1	88.7	0
3/17/2022, 8:42:28 AM	0	6.86	33.6	89.1	0
3/17/2022, 8:52:28 AM	0	6.86	34.5	89.5	0
3/17/2022, 9:02:28 AM	0	6.869	35.4	89.9	0
3/17/2022, 9:12:28 AM	0	6.869	36.7	90.4	0
3/17/2022, 9:22:28 AM	0	6.869	38.5	90.8	0

South Monitoring Station

Time Stamp	H ₂ S (ppb)	Battery (Volts)	Temperature (°F)	Humidity (%)	1-Hour Average (ppb)
3/17/2022, 9:32:28 AM	0	6.869	40.8	91.3	0
3/17/2022, 9:42:28 AM	0	6.877	43.7	91.8	0
3/17/2022, 9:52:28 AM	0	6.877	46.8	92.4	0
3/17/2022, 10:02:28 AM	0	6.886	49.6	92.8	0
3/17/2022, 10:12:28 AM	0	6.886	52.3	93.1	0
3/17/2022, 10:22:28 AM	0	6.886	55	93.4	0
3/17/2022, 10:32:28 AM	0	6.895	57.6	93.2	0
3/17/2022, 10:42:28 AM	0	6.895	60.1	89.7	0
3/17/2022, 10:52:28 AM	0	6.895	61.9	84.8	0
3/17/2022, 11:02:28 AM	0	6.904	63.5	80.4	0
3/17/2022, 11:12:28 AM	0	6.904	65.1	76.7	0
3/17/2022, 11:22:28 AM	0	6.904	66.7	73.8	0
3/17/2022, 11:32:28 AM	0	6.904	68.2	71.3	0
3/17/2022, 11:42:28 AM	0	6.913	69.1	69.2	0
3/17/2022, 11:52:28 AM	0	6.913	70.3	67.7	0
3/17/2022, 12:02:28 PM	0	6.913	71.6	66.2	0
3/17/2022, 12:12:28 PM	0	6.913	72.9	64.7	0
3/17/2022, 12:22:28 PM	0	6.913	73.6	63.4	0
3/17/2022, 12:32:28 PM	0	6.913	74.3	62.2	0
3/17/2022, 12:42:28 PM	0	6.913	74.7	61.1	0
3/17/2022, 12:52:28 PM	0	6.913	75.4	60.2	0
3/17/2022, 1:02:28 PM	0	6.921	76.5	59.4	0
3/17/2022, 1:12:28 PM	0	6.921	76.8	58.5	0
3/17/2022, 1:22:28 PM	0	6.921	76.8	57.7	0
3/17/2022, 1:32:28 PM	0	6.921	76.3	56.8	0
3/17/2022, 1:42:28 PM	0	6.921	75.6	56.2	0
3/17/2022, 1:52:28 PM	0	6.921	75.4	55.8	0
3/17/2022, 2:02:28 PM	0	6.921	75.4	55.5	0
3/17/2022, 2:12:28 PM	0	6.921	75.2	55.3	0
3/17/2022, 2:22:28 PM	0	6.921	75.2	55	0
3/17/2022, 2:32:28 PM	0	6.921	75.6	54.9	0
3/17/2022, 2:42:28 PM	0	6.921	75.7	54.7	0
3/17/2022, 2:52:28 PM	0	6.921	76.1	54.6	0
3/17/2022, 3:02:28 PM	0	6.921	76.3	54.4	0
3/17/2022, 3:12:28 PM	0	6.921	76.5	54.4	0
3/17/2022, 3:22:28 PM	0	6.921	76.6	54.3	0
3/17/2022, 3:32:28 PM	0	6.921	76.8	54.2	0
3/17/2022, 3:42:28 PM	0	6.921	77.2	54.1	0
3/17/2022, 3:52:28 PM	0	6.921	76.8	54.1	0
3/17/2022, 4:02:28 PM	0	6.921	75.7	54.1	0
3/17/2022, 4:12:28 PM	0	6.921	75	54.2	0
3/17/2022, 4:22:28 PM	0	6.921	74.8	54.4	0
3/17/2022, 4:32:28 PM	0	6.921	74.7	54.5	0
3/17/2022, 4:42:28 PM	0	6.921	73.9	54.6	0
3/17/2022, 4:52:28 PM	0	6.921	73.4	54.7	0
3/17/2022, 5:02:28 PM	0	6.921	72.3	54.8	0
3/17/2022, 5:12:28 PM	0	6.921	71.6	55	0
3/17/2022, 5:22:28 PM	0	6.921	70.7	55.3	0
3/17/2022, 5:32:28 PM	0	6.921	70.3	55.6	0
3/17/2022, 5:42:28 PM	0	6.921	70	55.6	0
3/17/2022, 5:52:28 PM	0	6.921	69.4	55.6	0
3/17/2022, 6:02:28 PM	0	6.921	68.9	55.5	0
3/17/2022, 6:12:28 PM	0	6.921	68.4	55.7	0
3/17/2022, 6:22:28 PM	0	6.921	68	55.9	0
3/17/2022, 6:32:28 PM	0	6.921	67.6	56.2	0
3/17/2022, 6:42:28 PM	0	6.921	67.1	56.3	0
3/17/2022, 6:52:28 PM	0	6.921	66.7	56.6	0

South Monitoring Station

Time Stamp	H ₂ S (ppb)	Battery (Volts)	Temperature (°F)	Humidity (%)	1-Hour Average (ppb)
3/17/2022, 7:02:28 PM	0	6.921	66	56.7	0
3/17/2022, 7:12:28 PM	0	6.921	65.1	56.9	0
3/17/2022, 7:22:28 PM	0	6.921	64	57.3	0
3/17/2022, 7:32:28 PM	0	6.921	62.6	57.7	0
3/17/2022, 7:42:28 PM	0	6.913	61.2	58.2	0
3/17/2022, 7:52:28 PM	0	6.913	59.9	58.8	0
3/17/2022, 8:02:28 PM	0	6.913	58.5	59.5	0
3/17/2022, 8:12:28 PM	0	6.913	57.2	60.4	0
3/17/2022, 8:22:28 PM	0	6.913	56.1	61.3	0
3/17/2022, 8:32:28 PM	0	6.913	55	62.3	0
3/17/2022, 8:42:28 PM	0	6.913	54	63.4	0
3/17/2022, 8:52:28 PM	0	6.913	53.1	64.3	0
3/17/2022, 9:02:28 PM	0	6.913	52.2	65.2	0
3/17/2022, 9:12:28 PM	0	6.904	51.4	66	0
3/17/2022, 9:22:28 PM	0	6.904	50.7	67	0
3/17/2022, 9:32:28 PM	0	6.904	50	67.9	0
3/17/2022, 9:42:28 PM	0	6.904	49.3	68.7	0
3/17/2022, 9:52:28 PM	0	6.904	48.7	69.3	0
3/17/2022, 10:02:28 PM	0	6.904	48	69.9	0
3/17/2022, 10:12:28 PM	0	6.904	47.5	70.7	0
3/17/2022, 10:22:28 PM	0	6.904	46.9	71.3	0
3/17/2022, 10:32:28 PM	0	6.895	46.4	71.9	0
3/17/2022, 10:42:28 PM	0	6.895	45.9	72.5	0
3/17/2022, 10:52:28 PM	0	6.895	45.5	73.1	0
3/17/2022, 11:02:28 PM	0	6.895	45	73.5	0
3/17/2022, 11:12:28 PM	0	6.895	44.4	74	0
3/17/2022, 11:22:28 PM	0	6.895	44.1	74.6	0
3/17/2022, 11:32:28 PM	0	6.895	43.7	75.1	0
3/17/2022, 11:42:28 PM	0	6.895	43.3	75.6	0
3/17/2022, 11:52:28 PM	0	6.895	43	76.1	0
3/18/2022, 12:02:28 AM	0	6.895	42.6	76.5	0
3/18/2022, 12:12:28 AM	0	6.895	42.3	77	0
3/18/2022, 12:22:28 AM	0	6.886	41.9	77.5	0
3/18/2022, 12:32:28 AM	0	6.886	41.7	77.9	0
3/18/2022, 12:42:28 AM	0	6.886	41.4	78.3	0
3/18/2022, 12:52:28 AM	0	6.886	41.2	78.7	0
3/18/2022, 1:02:28 AM	0	6.886	40.8	79	0
3/18/2022, 1:12:28 AM	0	6.886	40.6	79.4	0
3/18/2022, 1:22:28 AM	0	6.886	40.3	79.7	0
3/18/2022, 1:32:28 AM	0	6.886	40.1	80	0
3/18/2022, 1:42:28 AM	0	6.886	39.9	80.3	0
3/18/2022, 1:52:28 AM	0	6.886	39.6	80.6	0
3/18/2022, 2:02:28 AM	0	6.886	39.4	80.9	0
3/18/2022, 2:12:28 AM	0	6.886	39.2	81.2	0
3/18/2022, 2:22:28 AM	0	6.886	39	81.4	0
3/18/2022, 2:32:28 AM	0	6.886	38.8	81.7	0
3/18/2022, 2:42:28 AM	0	6.886	38.7	81.9	0
3/18/2022, 2:52:28 AM	0	6.886	38.7	82.2	0
3/18/2022, 3:02:28 AM	0	6.877	38.5	82.5	0
3/18/2022, 3:12:28 AM	0	6.877	38.3	82.7	0
3/18/2022, 3:22:28 AM	0	6.877	38.1	83	0
3/18/2022, 3:32:28 AM	0	6.877	37.9	83.1	0
3/18/2022, 3:42:28 AM	0	6.877	37.9	83.3	0
3/18/2022, 3:52:28 AM	0	6.877	37.8	83.5	0
3/18/2022, 4:02:28 AM	0	6.877	37.8	83.7	0
3/18/2022, 4:12:28 AM	0	6.877	37.8	84	0
3/18/2022, 4:22:28 AM	0	6.877	37.8	84.4	0

South Monitoring Station

Time Stamp	H ₂ S (ppb)	Battery (Volts)	Temperature (°F)	Humidity (%)	1-Hour Average (ppb)
3/18/2022, 4:32:28 AM	0	6.877	37.8	84.6	0
3/18/2022, 4:42:28 AM	0	6.877	37.8	84.8	0
3/18/2022, 4:52:28 AM	0	6.877	37.8	85	0
3/18/2022, 5:02:28 AM	0	6.877	37.8	85.1	0
3/18/2022, 5:12:28 AM	0	6.877	37.6	85.3	0
3/18/2022, 5:22:28 AM	0	6.877	37.6	85.4	0
3/18/2022, 5:32:28 AM	0	6.877	37.6	85.5	0
3/18/2022, 5:42:28 AM	0	6.877	37.4	85.6	0
3/18/2022, 5:52:28 AM	0	6.877	37.2	85.7	0
3/18/2022, 6:02:28 AM	0	6.877	37.2	85.8	0
3/18/2022, 6:12:28 AM	0	6.877	37.2	85.9	0
3/18/2022, 6:22:28 AM	0	6.877	37.2	86	0
3/18/2022, 6:32:28 AM	0	6.877	37	86.1	0
3/18/2022, 6:42:28 AM	0	6.877	36.9	86.2	0
3/18/2022, 6:52:28 AM	0	6.877	36.7	86.2	0
3/18/2022, 7:02:28 AM	0	6.877	36.7	86.3	0
3/18/2022, 7:12:28 AM	0	6.877	36.5	86.3	0
3/18/2022, 7:22:28 AM	0	6.877	36.3	86.4	0
3/18/2022, 7:32:28 AM	0	6.877	36.1	86.4	0
3/18/2022, 7:42:28 AM	0	6.877	36.1	86.5	0
3/18/2022, 7:52:28 AM	0	6.877	36.1	86.6	0
3/18/2022, 8:02:28 AM	0	6.877	36.3	86.9	0
3/18/2022, 8:12:28 AM	0	6.877	36.7	87.1	0
3/18/2022, 8:22:28 AM	0	6.877	37	87.5	0
3/18/2022, 8:32:28 AM	0	6.877	37.4	87.8	0
3/18/2022, 8:42:28 AM	0	6.877	38.3	88.3	0
3/18/2022, 8:52:28 AM	0	6.877	39.2	88.8	0
3/18/2022, 9:02:28 AM	0	6.877	40.5	89.4	0
3/18/2022, 9:12:28 AM	0	6.877	41.5	89.9	0
3/18/2022, 9:22:28 AM	0	6.877	42.6	90.4	0
3/18/2022, 9:32:28 AM	0	6.886	43.5	90.7	0
3/18/2022, 9:42:28 AM	0	6.886	44.4	91.1	0
3/18/2022, 9:52:28 AM	0	6.886	45.5	91.4	0
3/18/2022, 10:02:28 AM	0	6.886	46.6	91.7	0
3/18/2022, 10:12:28 AM	0	6.886	47.8	92.1	0
3/18/2022, 10:22:28 AM	0	6.886	49.1	92.3	0
3/18/2022, 10:32:28 AM	0	6.895	50.7	92.4	0
3/18/2022, 10:42:28 AM	0	6.895	52.5	91.8	0
3/18/2022, 10:52:28 AM	0	6.895	54.5	90	0
3/18/2022, 11:02:28 AM	0	6.895	55.9	87.2	0
3/18/2022, 11:12:28 AM	0	6.895	58.1	84.4	0
3/18/2022, 11:22:28 AM	0	6.904	60.4	81.5	0
3/18/2022, 11:32:28 AM	0	6.904	62.2	78.3	0
3/18/2022, 11:42:28 AM	0	6.904	63.3	75.5	0
3/18/2022, 11:52:28 AM	0	6.904	64.6	73.2	0
3/18/2022, 12:02:28 PM	0	6.904	65.8	71.2	0
3/18/2022, 12:12:28 PM	0	6.904	66.9	69.4	0
3/18/2022, 12:22:28 PM	0	6.913	67.5	67.8	0
3/18/2022, 12:32:28 PM	0	6.913	67.8	66.5	0
3/18/2022, 12:42:28 PM	0	6.913	68.2	65.5	0
3/18/2022, 12:52:28 PM	0	6.913	68.9	64.6	0
3/18/2022, 1:02:28 PM	0	6.913	69.6	63.6	0
3/18/2022, 1:12:28 PM	0	6.913	70.3	62.8	0
3/18/2022, 1:22:28 PM	0	6.913	70.5	61.9	0
3/18/2022, 1:32:28 PM	0	6.913	69.6	61.2	0
3/18/2022, 1:42:28 PM	0	6.913	68.9	60.6	0
3/18/2022, 1:52:28 PM	0	6.913	68.5	60.4	0

South Monitoring Station

Time Stamp	H ₂ S (ppb)	Battery (Volts)	Temperature (°F)	Humidity (%)	1-Hour Average (ppb)
3/18/2022, 2:02:28 PM	0	6.913	68.2	60.2	0
3/18/2022, 2:12:28 PM	0	6.913	68	60.1	0
3/18/2022, 2:22:28 PM	0	6.913	68	60.1	0
3/18/2022, 2:32:28 PM	0	6.913	68	60	0
3/18/2022, 2:42:28 PM	0	6.913	67.6	59.8	0
3/18/2022, 2:52:28 PM	0	6.913	67.5	59.7	0
3/18/2022, 3:02:28 PM	0	6.913	67.5	59.6	0
3/18/2022, 3:12:28 PM	0	6.913	67.5	59.7	0
3/18/2022, 3:22:28 PM	0	6.913	67.1	59.7	0
3/18/2022, 3:32:28 PM	0	6.913	67.1	59.8	0
3/18/2022, 3:42:28 PM	0	6.913	66.9	59.9	0
3/18/2022, 3:52:28 PM	0	6.913	66.7	60.1	0
3/18/2022, 4:02:28 PM	0	6.913	66.6	60.2	0
3/18/2022, 4:12:28 PM	0	6.913	66	60.2	0
3/18/2022, 4:22:28 PM	0	6.913	65.5	60.3	0
3/18/2022, 4:32:28 PM	0	6.913	64.9	60.5	0
3/18/2022, 4:42:28 PM	0	6.913	64.6	60.7	0
3/18/2022, 4:52:28 PM	0	6.913	64.4	60.8	0
3/18/2022, 5:02:28 PM	0	6.913	64	60.9	0
3/18/2022, 5:12:28 PM	0	6.913	63.7	61.1	0
3/18/2022, 5:22:28 PM	0	6.913	63.1	61.4	0
3/18/2022, 5:32:28 PM	0	6.913	62.4	61.8	0
3/18/2022, 5:42:28 PM	0	6.913	61.9	62.2	0
3/18/2022, 5:52:28 PM	0	6.913	61	62.5	0
3/18/2022, 6:02:28 PM	0	6.913	60.3	62.8	0
3/18/2022, 6:12:28 PM	0	6.913	59.4	63.2	0
3/18/2022, 6:22:28 PM	0	6.913	58.5	63.7	0
3/18/2022, 6:32:28 PM	0	6.913	57.6	64.1	0
3/18/2022, 6:42:28 PM	0	6.913	56.7	64.4	0
3/18/2022, 6:52:28 PM	0	6.904	55.9	64.9	0
3/18/2022, 7:02:28 PM	0	6.904	55.4	65.4	0
3/18/2022, 7:12:28 PM	0	6.904	55	65.9	0
3/18/2022, 7:22:28 PM	0	6.904	54.5	66.2	0
3/18/2022, 7:32:28 PM	0	6.904	54.1	66.7	0
3/18/2022, 7:42:28 PM	0	6.904	53.6	67.1	0
3/18/2022, 7:52:28 PM	0	6.904	53.1	67.7	0
3/18/2022, 8:02:28 PM	0	6.904	52.3	68	0
3/18/2022, 8:12:28 PM	0	6.904	51.8	68.5	0
3/18/2022, 8:22:28 PM	0	6.904	51.1	69.1	0
3/18/2022, 8:32:28 PM	0	6.904	50.4	69.6	0
3/18/2022, 8:42:28 PM	0	6.904	49.8	70.2	0
3/18/2022, 8:52:28 PM	0	6.904	49.3	70.7	0
3/18/2022, 9:02:28 PM	0	6.895	48.9	71.4	0
3/18/2022, 9:12:28 PM	0	6.895	48.6	71.9	0
3/18/2022, 9:22:28 PM	0	6.895	48.2	72.5	0
3/18/2022, 9:32:28 PM	0	6.895	47.8	73	0
3/18/2022, 9:42:28 PM	0	6.895	47.7	73.5	0
3/18/2022, 9:52:28 PM	0	6.895	47.3	74	0
3/18/2022, 10:02:28 PM	0	6.895	47.1	74.5	0
3/18/2022, 10:12:28 PM	0	6.895	46.9	74.9	0
3/18/2022, 10:22:28 PM	0	6.895	46.8	75.3	0
3/18/2022, 10:32:28 PM	0	6.895	46.4	75.6	0
3/18/2022, 10:42:28 PM	0	6.895	46.2	76	0
3/18/2022, 10:52:28 PM	0	6.895	46.2	76.3	0
3/18/2022, 11:02:28 PM	0	6.895	46	76.8	0
3/18/2022, 11:12:28 PM	0	6.895	45.9	77.1	0
3/18/2022, 11:22:28 PM	0	6.895	45.9	77.4	0

South Monitoring Station

Time Stamp	H ₂ S (ppb)	Battery (Volts)	Temperature (°F)	Humidity (%)	1-Hour Average (ppb)
3/18/2022, 11:32:28 PM	0	6.895	45.7	77.8	0
3/18/2022, 11:42:28 PM	0	6.895	45.7	78.1	0
3/18/2022, 11:52:28 PM	0	6.895	45.7	78.4	0
3/19/2022, 12:02:28 AM	0	6.895	45.5	78.6	0
3/19/2022, 12:12:28 AM	0	6.895	45.5	78.9	0
3/19/2022, 12:22:28 AM	0	6.895	45.3	79.1	0
3/19/2022, 12:32:28 AM	0	6.895	45.3	79.3	0
3/19/2022, 12:42:28 AM	0	6.895	45.1	79.5	0
3/19/2022, 12:52:28 AM	0	6.895	45.1	79.7	0
3/19/2022, 1:02:28 AM	0	6.895	45.1	80	0
3/19/2022, 1:12:28 AM	0	6.886	45.1	80.3	0
3/19/2022, 1:22:28 AM	0	6.895	45.1	80.5	0
3/19/2022, 1:32:28 AM	0	6.895	45.1	80.7	0
3/19/2022, 1:42:28 AM	0	6.895	45.1	80.9	0
3/19/2022, 1:52:28 AM	0	6.886	45	81.2	0
3/19/2022, 2:02:28 AM	0	6.895	45	81.5	0
3/19/2022, 2:12:28 AM	0	6.886	44.8	81.8	0
3/19/2022, 2:22:28 AM	0	6.886	44.8	82.2	0
3/19/2022, 2:32:28 AM	0	6.886	44.8	82.7	0
3/19/2022, 2:42:28 AM	0	6.886	44.6	83.1	0
3/19/2022, 2:52:28 AM	0	6.886	44.6	83.5	0
3/19/2022, 3:02:28 AM	0	6.886	44.8	84.1	0
3/19/2022, 3:12:28 AM	0	6.886	44.8	84.5	0
3/19/2022, 3:22:28 AM	0	6.895	45	85	0
3/19/2022, 3:32:28 AM	0	6.886	45	85.4	0
3/19/2022, 3:42:28 AM	0	6.886	45.1	85.8	0
3/19/2022, 3:52:28 AM	0	6.886	45.1	86	0
3/19/2022, 4:02:28 AM	0	6.886	45.1	86.3	0
3/19/2022, 4:12:28 AM	0	6.886	45	86.5	0
3/19/2022, 4:22:28 AM	0	6.886	45	86.7	0
3/19/2022, 4:32:28 AM	0	6.886	45	86.9	0
3/19/2022, 4:42:28 AM	0	6.886	45	87.1	0
3/19/2022, 4:52:28 AM	0	6.886	45.1	87.3	0
3/19/2022, 5:02:28 AM	0	6.886	45.1	87.6	0
3/19/2022, 5:12:28 AM	0	6.886	45.1	87.8	0
3/19/2022, 5:22:28 AM	0	6.886	45.3	88	0
3/19/2022, 5:32:28 AM	0	6.886	45.5	88.3	0
3/19/2022, 5:42:28 AM	0	6.895	45.7	88.6	0
3/19/2022, 5:52:28 AM	0	6.886	45.7	88.7	0
3/19/2022, 6:02:28 AM	0	6.886	45.7	88.8	0
3/19/2022, 6:12:28 AM	0	6.895	45.7	88.9	0
3/19/2022, 6:22:28 AM	0	6.895	45.7	89	0
3/19/2022, 6:32:28 AM	0	6.886	45.7	89.1	0
3/19/2022, 6:42:28 AM	0	6.895	45.7	89.1	0
3/19/2022, 6:52:28 AM	0	6.895	45.7	89.2	0
3/19/2022, 7:02:28 AM	0	6.886	45.5	89.2	0
3/19/2022, 7:12:28 AM	0	6.895	45.3	89.2	0
3/19/2022, 7:22:28 AM	0	6.895	45.3	89.3	0
3/19/2022, 7:32:28 AM	0	6.886	45.1	89.3	0
3/19/2022, 7:42:28 AM	0	6.886	45.1	89.3	0
3/19/2022, 7:52:28 AM	0	6.886	45.1	89.4	0
3/19/2022, 8:02:28 AM	0	6.886	45.1	89.5	0
3/19/2022, 8:12:28 AM	0	6.886	45.3	89.7	0
3/19/2022, 8:22:28 AM	0	6.886	45.5	89.9	0
3/19/2022, 8:32:28 AM	0	6.886	45.7	90.1	0
3/19/2022, 8:42:28 AM	0	6.886	46	90.4	0
3/19/2022, 8:52:28 AM	0	6.886	46.2	90.7	0

South Monitoring Station

Time Stamp	H ₂ S (ppb)	Battery (Volts)	Temperature (°F)	Humidity (%)	1-Hour Average (ppb)
3/19/2022, 9:02:28 AM	0	6.895	46.8	90.9	0
3/19/2022, 9:12:28 AM	0	6.886	47.1	91.2	0
3/19/2022, 9:22:28 AM	0	6.895	47.5	91.5	0
3/19/2022, 9:32:28 AM	0	6.895	47.7	91.7	0
3/19/2022, 9:42:28 AM	0	6.895	48.2	91.9	0
3/19/2022, 9:52:28 AM	0	6.895	48.7	92.2	0
3/19/2022, 10:02:28 AM	0	6.895	49.5	92.5	0
3/19/2022, 10:12:28 AM	0	6.895	50	92.8	0
3/19/2022, 10:22:28 AM	0	6.895	50.7	93.1	0
3/19/2022, 10:32:28 AM	0	6.895	51.4	93.3	0
3/19/2022, 10:42:28 AM	0	6.895	53.1	93.6	0
3/19/2022, 10:52:28 AM	0	6.895	53.8	93.9	0
3/19/2022, 11:02:28 AM	0	6.895	54	94	0
3/19/2022, 11:12:28 AM	0	6.895	54	94	0
3/19/2022, 11:22:28 AM	0	6.904	53.8	93.8	0
3/19/2022, 11:32:28 AM	0	6.904	53.4	93.3	0
3/19/2022, 11:42:28 AM	0	6.904	53.8	92.8	0
3/19/2022, 11:52:28 AM	0	6.904	53.8	92.2	0
3/19/2022, 12:02:28 PM	0	6.904	53.6	91.6	0
3/19/2022, 12:12:28 PM	0	6.904	53.6	91.1	0
3/19/2022, 12:22:28 PM	0	6.904	53.6	90.7	0
3/19/2022, 12:32:28 PM	0	6.904	53.4	90.4	0
3/19/2022, 12:42:28 PM	0	6.904	53.4	90	0
3/19/2022, 12:52:28 PM	0	6.904	53.2	89.7	0
3/19/2022, 1:02:28 PM	0	6.904	52.9	89.4	0
3/19/2022, 1:12:28 PM	0	6.904	52.5	89.2	0
3/19/2022, 1:22:28 PM	0	6.904	52.3	89.1	0
3/19/2022, 1:32:28 PM	0	6.895	52.5	89.2	0
3/19/2022, 1:42:28 PM	0	6.895	53.4	89.8	0
3/19/2022, 1:52:28 PM	0	6.895	54.1	90.5	0
3/19/2022, 2:02:28 PM	0	6.895	54.5	91	0
3/19/2022, 2:12:28 PM	0	6.904	55	91.4	0
3/19/2022, 2:22:28 PM	0	6.904	55.6	91.8	0
3/19/2022, 2:32:28 PM	0	6.904	56.1	92.2	0
3/19/2022, 2:42:28 PM	0	6.904	56.7	92.4	0
3/19/2022, 2:52:28 PM	0	6.904	57.2	92.7	0
3/19/2022, 3:02:28 PM	0	6.904	57.9	92.9	0
3/19/2022, 3:12:28 PM	0	6.904	58.8	93.1	0
3/19/2022, 3:22:28 PM	0	6.904	59.7	93.3	0
3/19/2022, 3:32:28 PM	0	6.904	61	93.3	0
3/19/2022, 3:42:28 PM	0	6.904	62.1	93.3	0
3/19/2022, 3:52:28 PM	0	6.904	62.8	92.8	0
3/19/2022, 4:02:28 PM	0	6.904	63.5	91.6	0
3/19/2022, 4:12:28 PM	0	6.904	64.4	89.5	0
3/19/2022, 4:22:28 PM	0	6.904	65.3	86.9	0
3/19/2022, 4:32:28 PM	0	6.913	65.3	84.3	0
3/19/2022, 4:42:28 PM	0	6.913	64.9	82.3	0
3/19/2022, 4:52:28 PM	0	6.913	64.2	80.9	0
3/19/2022, 5:02:28 PM	0	6.913	62.4	80.2	0
3/19/2022, 5:12:28 PM	0	6.913	61.2	80.2	0
3/19/2022, 5:22:28 PM	0	6.913	60.1	80.8	0
3/19/2022, 5:32:28 PM	0	6.913	59.5	81.6	0
3/19/2022, 5:42:28 PM	0	6.913	59	82.2	0
3/19/2022, 5:52:28 PM	0	6.913	58.5	82.7	0
3/19/2022, 6:02:28 PM	0	6.904	58.1	83.2	0
3/19/2022, 6:12:28 PM	0	6.904	57.7	83.6	0
3/19/2022, 6:22:28 PM	0	6.904	57.2	83.8	0

South Monitoring Station

Time Stamp	H ₂ S (ppb)	Battery (Volts)	Temperature (°F)	Humidity (%)	1-Hour Average (ppb)
3/19/2022, 6:32:28 PM	0	6.904	56.5	83.6	0
3/19/2022, 6:42:28 PM	0	6.904	55.6	83.2	0
3/19/2022, 6:52:28 PM	0	6.904	54.7	83.1	0
3/19/2022, 7:02:28 PM	0	6.904	54	83.1	0
3/19/2022, 7:12:28 PM	0	6.904	53.2	83.3	0
3/19/2022, 7:22:28 PM	0	6.904	52.5	83.4	0
3/19/2022, 7:32:28 PM	0	6.904	52	83.6	0
3/19/2022, 7:42:28 PM	0	6.904	51.6	83.8	0
3/19/2022, 7:52:28 PM	0	6.904	51.3	84.1	0
3/19/2022, 8:02:28 PM	0	6.904	51.1	84.4	0
3/19/2022, 8:12:28 PM	0	6.904	50.7	84.7	0
3/19/2022, 8:22:28 PM	0	6.895	50.7	84.9	0
3/19/2022, 8:32:28 PM	0	6.895	50.5	85	0
3/19/2022, 8:42:28 PM	0	6.895	50.4	85.1	0
3/19/2022, 8:52:28 PM	0	6.895	50.2	85.2	0
3/19/2022, 9:02:28 PM	0	6.895	50	85.4	0
3/19/2022, 9:12:28 PM	0	6.895	49.8	85.5	0
3/19/2022, 9:22:28 PM	0	6.895	49.8	85.6	0
3/19/2022, 9:32:28 PM	0	6.895	49.8	85.7	0
3/19/2022, 9:42:28 PM	0	6.895	49.6	85.6	0
3/19/2022, 9:52:28 PM	0	6.895	49.6	85.5	0
3/19/2022, 10:02:28 PM	0	6.895	49.5	85.3	0
3/19/2022, 10:12:28 PM	0	6.895	49.3	85.2	0
3/19/2022, 10:22:28 PM	0	6.895	49.3	85	0
3/19/2022, 10:32:28 PM	0	6.895	49.1	85	0
3/19/2022, 10:42:28 PM	0	6.895	48.9	84.9	0
3/19/2022, 10:52:28 PM	0	6.895	48.9	84.8	0
3/19/2022, 11:02:28 PM	0	6.895	48.7	84.7	0
3/19/2022, 11:12:28 PM	0	6.895	48.6	84.6	0
3/19/2022, 11:22:28 PM	0	6.895	48.4	84.5	0
3/19/2022, 11:32:28 PM	0	6.895	48.2	84.4	0
3/19/2022, 11:42:28 PM	0	6.895	48.2	84.4	0
3/19/2022, 11:52:28 PM	0	6.895	48	84.2	0
3/20/2022, 12:02:28 AM	0	6.895	47.8	84.1	0
3/20/2022, 12:12:28 AM	0	6.895	47.7	84	0
3/20/2022, 12:22:28 AM	0	6.895	47.5	83.8	0
3/20/2022, 12:32:28 AM	0	6.895	47.3	83.7	0
3/20/2022, 12:42:28 AM	0	6.895	47.3	83.6	0
3/20/2022, 12:52:28 AM	0	6.895	47.1	83.6	0
3/20/2022, 1:02:28 AM	0	6.895	47.1	83.6	0
3/20/2022, 1:12:28 AM	0	6.895	47.1	83.5	0
3/20/2022, 1:22:28 AM	0	6.895	46.9	83.4	0
3/20/2022, 1:32:28 AM	0	6.895	46.9	83.3	0
3/20/2022, 1:42:28 AM	0	6.895	46.8	83.1	0
3/20/2022, 1:52:28 AM	0	6.895	46.8	82.9	0
3/20/2022, 2:02:28 AM	0	6.895	46.6	82.7	0
3/20/2022, 2:12:28 AM	0	6.895	46.4	82.4	0
3/20/2022, 2:22:28 AM	0	6.895	46.2	82.2	0
3/20/2022, 2:32:28 AM	0	6.895	46	82	0
3/20/2022, 2:42:28 AM	0	6.895	45.9	81.8	0
3/20/2022, 2:52:28 AM	0	6.895	45.7	81.6	0
3/20/2022, 3:02:28 AM	0	6.895	45.5	81.3	0
3/20/2022, 3:12:28 AM	0	6.886	45.3	81.2	0
3/20/2022, 3:22:28 AM	0	6.886	45.1	81.1	0
3/20/2022, 3:32:28 AM	0	6.886	45	81	0
3/20/2022, 3:42:28 AM	0	6.886	44.8	81	0
3/20/2022, 3:52:28 AM	0	6.886	44.6	81	0

South Monitoring Station

Time Stamp	H ₂ S (ppb)	Battery (Volts)	Temperature (°F)	Humidity (%)	1-Hour Average (ppb)
3/20/2022, 4:02:28 AM	0	6.886	44.4	81.1	0
3/20/2022, 4:12:28 AM	0	6.886	44.2	81.1	0
3/20/2022, 4:22:28 AM	0	6.886	44.1	81.3	0
3/20/2022, 4:32:28 AM	0	6.886	43.9	81.4	0
3/20/2022, 4:42:28 AM	0	6.886	43.7	81.6	0
3/20/2022, 4:52:28 AM	0	6.886	43.5	81.7	0
3/20/2022, 5:02:28 AM	0	6.886	43.5	81.9	0
3/20/2022, 5:12:28 AM	0	6.886	43.5	82	0
3/20/2022, 5:22:28 AM	0	6.886	43.3	82.1	0
3/20/2022, 5:32:28 AM	0	6.886	43.3	82.1	0
3/20/2022, 5:42:28 AM	0	6.886	43.2	82.1	0
3/20/2022, 5:52:28 AM	0	6.886	43.2	82.2	0
3/20/2022, 6:02:28 AM	0	6.886	43.2	82.2	0
3/20/2022, 6:12:28 AM	0	6.886	43	82.2	0
3/20/2022, 6:22:28 AM	0	6.886	43	82.2	0
3/20/2022, 6:32:28 AM	0	6.886	43	82.2	0
3/20/2022, 6:42:28 AM	0	6.886	42.8	82.2	0
3/20/2022, 6:52:28 AM	0	6.886	42.8	82.2	0
3/20/2022, 7:02:28 AM	0	6.886	42.6	82.1	0
3/20/2022, 7:12:28 AM	0	6.886	42.4	82.2	0
3/20/2022, 7:22:28 AM	0	6.886	42.4	82.2	0
3/20/2022, 7:32:28 AM	0	6.886	42.3	82.2	0
3/20/2022, 7:42:28 AM	0	6.886	42.3	82.3	0
3/20/2022, 7:52:28 AM	0	6.886	42.3	82.3	0
3/20/2022, 8:02:28 AM	0	6.886	42.3	82.4	0
3/20/2022, 8:12:28 AM	0	6.886	42.3	82.4	0
3/20/2022, 8:22:28 AM	0	6.886	42.3	82.4	0
3/20/2022, 8:32:28 AM	0	6.886	42.1	82.4	0
3/20/2022, 8:42:28 AM	0	6.886	42.1	82.5	0
3/20/2022, 8:52:28 AM	0	6.886	42.1	82.5	0
3/20/2022, 9:02:28 AM	0	6.886	42.3	82.6	0
3/20/2022, 9:12:28 AM	0	6.886	42.3	82.7	0
3/20/2022, 9:22:28 AM	0	6.886	42.3	82.6	0
3/20/2022, 9:32:28 AM	0	6.886	42.3	82.5	0
3/20/2022, 9:42:28 AM	0	6.886	42.3	82.4	0
3/20/2022, 9:52:28 AM	0	6.886	42.3	82.4	0
3/20/2022, 10:02:28 AM	0	6.886	42.4	82.4	0
3/20/2022, 10:12:28 AM	0	6.886	42.4	82.3	0
3/20/2022, 10:22:28 AM	0	6.886	42.4	82.1	0
3/20/2022, 10:32:28 AM	0	6.886	42.4	82	0
3/20/2022, 10:42:28 AM	0	6.886	42.4	81.9	0
3/20/2022, 10:52:28 AM	0	6.886	42.4	82	0
3/20/2022, 11:02:28 AM	0	6.886	42.4	82	0
3/20/2022, 11:12:28 AM	0	6.886	42.3	82	0
3/20/2022, 11:22:28 AM	0	6.886	42.3	82.3	0
3/20/2022, 11:32:28 AM	0	6.886	42.1	82.5	0
3/20/2022, 11:42:28 AM	0	6.886	42.1	82.8	0
3/20/2022, 11:52:28 AM	0	6.886	42.1	83	0
3/20/2022, 12:02:28 PM	0	6.886	42.1	82.9	0
3/20/2022, 12:12:28 PM	0	6.886	41.9	83	0
3/20/2022, 12:22:28 PM	0	6.886	41.9	83.1	0
3/20/2022, 12:32:28 PM	0	6.886	41.9	83.2	0
3/20/2022, 12:42:28 PM	0	6.886	41.7	83.4	0
3/20/2022, 12:52:28 PM	0	6.886	41.7	83.5	0
3/20/2022, 1:02:28 PM	0	6.877	41.5	83.7	0
3/20/2022, 1:12:28 PM	0	6.886	41.4	83.7	0
3/20/2022, 1:22:28 PM	0	6.886	41.2	83.8	0

South Monitoring Station

Time Stamp	H ₂ S (ppb)	Battery (Volts)	Temperature (°F)	Humidity (%)	1-Hour Average (ppb)
3/20/2022, 1:32:28 PM	0	6.877	41	84	0
3/20/2022, 1:42:28 PM	0	6.877	41	84.2	0
3/20/2022, 1:52:28 PM	0	6.877	41	84.5	0
3/20/2022, 2:02:28 PM	0	6.877	41.2	84.8	0
3/20/2022, 2:12:28 PM	0	6.877	41.4	85	0
3/20/2022, 2:22:28 PM	0	6.877	41.4	85.2	0
3/20/2022, 2:32:28 PM	0	6.877	41.5	85.4	0
3/20/2022, 2:42:28 PM	0	6.877	41.7	85.6	0
3/20/2022, 2:52:28 PM	0	6.877	41.7	85.7	0
3/20/2022, 3:02:28 PM	0	6.877	41.7	85.7	0
3/20/2022, 3:12:28 PM	0	6.877	41.5	85.8	0
3/20/2022, 3:22:28 PM	0	6.877	41.4	85.7	0
3/20/2022, 3:32:28 PM	0	6.877	41.2	85.8	0
3/20/2022, 3:42:28 PM	0	6.877	41.2	85.9	0
3/20/2022, 3:52:28 PM	0	6.877	41.2	86	0
3/20/2022, 4:02:28 PM	0	6.877	41.2	86.2	0
3/20/2022, 4:12:28 PM	0	6.877	41.4	86.3	0
3/20/2022, 4:22:28 PM	0	6.877	41.5	86.5	0
3/20/2022, 4:32:28 PM	0	6.877	41.7	86.8	0
3/20/2022, 4:42:28 PM	0	6.877	42.3	87.1	0
3/20/2022, 4:52:28 PM	0	6.877	42.8	87.5	0
3/20/2022, 5:02:28 PM	0	6.877	43.2	87.6	0
3/20/2022, 5:12:28 PM	0	6.886	43.7	87.7	0
3/20/2022, 5:22:28 PM	0	6.886	44.1	87.6	0
3/20/2022, 5:32:28 PM	0	6.886	44.6	87.1	0
3/20/2022, 5:42:28 PM	0	6.886	44.8	86.5	0
3/20/2022, 5:52:28 PM	0	6.886	45	85.5	0
3/20/2022, 6:02:28 PM	0	6.886	45.1	84.1	0
3/20/2022, 6:12:28 PM	0	6.886	45.1	82.6	0
3/20/2022, 6:22:28 PM	0	6.886	45.1	81	0
3/20/2022, 6:32:28 PM	0	6.886	45.1	79.5	0
3/20/2022, 6:42:28 PM	0	6.886	45.1	78.1	0
3/20/2022, 6:52:28 PM	0	6.886	45	76.8	0
3/20/2022, 7:02:28 PM	0	6.886	45	75.6	0
3/20/2022, 7:12:28 PM	0	6.886	44.8	74.6	0
3/20/2022, 7:22:28 PM	0	6.886	44.6	73.8	0
3/20/2022, 7:32:28 PM	0	6.886	44.4	73.2	0
3/20/2022, 7:42:28 PM	0	6.886	44.1	72.7	0
3/20/2022, 7:52:28 PM	0	6.886	43.9	72.3	0
3/20/2022, 8:02:28 PM	0	6.886	43.7	72	0
3/20/2022, 8:12:28 PM	0	6.886	43.5	71.8	0
3/20/2022, 8:22:28 PM	0	6.886	43.2	71.6	0
3/20/2022, 8:32:28 PM	0	6.886	42.8	71.5	0
3/20/2022, 8:42:28 PM	0	6.886	42.6	71.3	0
3/20/2022, 8:52:28 PM	0	6.886	42.4	71.3	0
3/20/2022, 9:02:28 PM	0	6.886	42.3	71.2	0
3/20/2022, 9:12:28 PM	0	6.886	42.3	71	0
3/20/2022, 9:22:28 PM	0	6.886	42.1	70.9	0
3/20/2022, 9:32:28 PM	0	6.886	42.3	70.7	0
3/20/2022, 9:42:28 PM	0	6.886	42.1	70.5	0
3/20/2022, 9:52:28 PM	0	6.886	41.9	70.2	0
3/20/2022, 10:02:28 PM	0	6.886	41.9	70.1	0
3/20/2022, 10:12:28 PM	0	6.886	41.9	69.9	0
3/20/2022, 10:22:28 PM	0	6.886	41.7	69.6	0
3/20/2022, 10:32:28 PM	0	6.886	41.7	69.3	0
3/20/2022, 10:42:28 PM	0	6.886	41.5	69.2	0
3/20/2022, 10:52:28 PM	0	6.886	41.4	69.1	0

South Monitoring Station

Time Stamp	H ₂ S (ppb)	Battery (Volts)	Temperature (°F)	Humidity (%)	1-Hour Average (ppb)
3/20/2022, 11:02:28 PM	0	6.886	41	69	0
3/20/2022, 11:12:28 PM	0	6.877	40.6	69	0
3/20/2022, 11:22:28 PM	0	6.877	40.3	69	0
3/20/2022, 11:32:28 PM	0	6.877	39.6	69.1	0
3/20/2022, 11:42:28 PM	0	6.877	38.8	69.2	0
3/20/2022, 11:52:28 PM	0	6.877	38.3	69.6	0
3/21/2022, 12:02:28 AM	0	6.877	37.9	70	0
3/21/2022, 12:12:28 AM	0	6.877	37.8	70.4	0
3/21/2022, 12:22:28 AM	0	6.877	37.4	70.8	0
3/21/2022, 12:32:28 AM	0	6.877	37.2	71.1	0
3/21/2022, 12:42:28 AM	0	6.877	36.9	71.5	0
3/21/2022, 12:52:28 AM	0	6.877	36.7	71.9	0
3/21/2022, 1:02:28 AM	0	6.877	36.5	72.3	0
3/21/2022, 1:12:28 AM	0	6.877	36.3	72.9	0
3/21/2022, 1:22:28 AM	0	6.869	36.1	73.4	0
3/21/2022, 1:32:28 AM	0	6.869	36.1	74	0
3/21/2022, 1:42:28 AM	0	6.869	36	74.5	0
3/21/2022, 1:52:28 AM	0	6.869	36	75.1	0
3/21/2022, 2:02:28 AM	0	6.869	36.1	75.6	0
3/21/2022, 2:12:28 AM	0	6.869	36.1	76	0
3/21/2022, 2:22:28 AM	0	6.869	36.1	76.2	0
3/21/2022, 2:32:28 AM	0	6.869	36	76.4	0
3/21/2022, 2:42:28 AM	0	6.869	36	76.6	0
3/21/2022, 2:52:28 AM	0	6.869	36	76.9	0
3/21/2022, 3:02:28 AM	0	6.869	36	77	0
3/21/2022, 3:12:28 AM	0	6.869	35.8	77.1	0
3/21/2022, 3:22:28 AM	0	6.869	35.6	77.2	0
3/21/2022, 3:32:28 AM	0	6.869	35.6	77.4	0
3/21/2022, 3:42:28 AM	0	6.869	35.4	77.5	0
3/21/2022, 3:52:28 AM	0	6.869	35.4	77.6	0
3/21/2022, 4:02:28 AM	0	6.869	35.4	77.9	0
3/21/2022, 4:12:28 AM	0	6.869	35.2	77.9	0
3/21/2022, 4:22:28 AM	0	6.869	35.2	78.1	0
3/21/2022, 4:32:28 AM	0	6.869	35.2	78.3	0
3/21/2022, 4:42:28 AM	0	6.869	35.2	78.5	0
3/21/2022, 4:52:28 AM	0	6.869	35.2	78.6	0
3/21/2022, 5:02:28 AM	0	6.869	35.2	78.7	0
3/21/2022, 5:12:28 AM	0	6.869	35.2	78.7	0
3/21/2022, 5:22:28 AM	0	6.869	35.2	78.7	0
3/21/2022, 5:32:28 AM	0	6.869	35.1	78.7	0
3/21/2022, 5:42:28 AM	0	6.869	35.1	78.7	0
3/21/2022, 5:52:28 AM	0	6.869	34.9	78.7	0
3/21/2022, 6:02:28 AM	0	6.869	34.7	78.7	0
3/21/2022, 6:12:28 AM	0	6.869	34.9	78.9	0
3/21/2022, 6:22:28 AM	0	6.869	34.9	79	0
3/21/2022, 6:32:28 AM	0	6.869	34.9	79.1	0
3/21/2022, 6:42:28 AM	0	6.869	35.1	79.1	0
3/21/2022, 6:52:28 AM	0	6.869	35.1	79.2	0
3/21/2022, 7:02:28 AM	0	6.869	35.1	79.2	0
3/21/2022, 7:12:28 AM	0	6.869	35.2	79.1	0
3/21/2022, 7:22:28 AM	0	6.869	35.2	79.1	0
3/21/2022, 7:32:28 AM	0	6.869	35.2	78.9	0
3/21/2022, 7:42:28 AM	0	6.869	35.2	78.8	0
3/21/2022, 7:52:28 AM	0	6.869	35.2	78.8	0
3/21/2022, 8:02:28 AM	0	6.869	35.4	78.8	0
3/21/2022, 8:12:28 AM	0	6.869	36	78.9	0
3/21/2022, 8:22:28 AM	0	6.869	36.5	79	0

South Monitoring Station

Time Stamp	H ₂ S (ppb)	Battery (Volts)	Temperature (°F)	Humidity (%)	1-Hour Average (ppb)
3/21/2022, 8:32:28 AM	0	6.869	37	78.9	0
3/21/2022, 8:42:28 AM	0	6.869	37.6	78.8	0
3/21/2022, 8:52:28 AM	0	6.869	38.1	78.5	0
3/21/2022, 9:02:28 AM	0	6.869	38.8	78.2	0
3/21/2022, 9:12:28 AM	0	6.877	39.6	77.9	0
3/21/2022, 9:22:28 AM	0	6.877	40.6	77.7	0
3/21/2022, 9:32:28 AM	0	6.877	42.1	77.4	0
3/21/2022, 9:42:28 AM	0	6.877	43.5	76.9	0
3/21/2022, 9:52:28 AM	0	6.877	44.8	76.1	0
3/21/2022, 10:02:28 AM	0	6.877	45.9	75.2	0
3/21/2022, 10:12:28 AM	0	6.886	46.9	74.3	0
3/21/2022, 10:22:28 AM	0	6.886	48	73.4	0
3/21/2022, 10:32:28 AM	0	6.886	49.3	72.6	0
3/21/2022, 10:42:28 AM	0	6.886	50.5	71.7	0
3/21/2022, 10:52:28 AM	0	6.886	51.4	70.5	0
3/21/2022, 11:02:28 AM	0	6.886	52	69.6	0
3/21/2022, 11:12:28 AM	0	6.895	52.9	69	0
3/21/2022, 11:22:28 AM	0	6.895	54	68.2	0
3/21/2022, 11:32:28 AM	0	6.895	54.9	67.3	0
3/21/2022, 11:42:28 AM	0	6.895	55.6	66.3	0
3/21/2022, 11:52:28 AM	0	6.895	56.3	65.5	0
3/21/2022, 12:02:28 PM	0	6.895	56.8	64.7	0
3/21/2022, 12:12:28 PM	0	6.895	57.4	63.9	0
3/21/2022, 12:22:28 PM	0	6.895	57.9	63.2	0
3/21/2022, 12:32:28 PM	0	6.895	58.5	62.7	0
3/21/2022, 12:42:28 PM	0	6.895	58.6	62	0
3/21/2022, 12:52:28 PM	0	6.895	59	61.7	0
3/21/2022, 1:02:28 PM	0	6.904	59.9	61.3	0
3/21/2022, 1:12:28 PM	0	6.904	59.5	60.6	0
3/21/2022, 1:22:28 PM	0	6.904	58.5	59.7	0
3/21/2022, 1:32:28 PM	0	6.904	57.4	59.1	0
3/21/2022, 1:42:28 PM	0	6.904	56.7	58.7	0
3/21/2022, 1:52:28 PM	0	6.904	56.1	58.5	0
3/21/2022, 2:02:28 PM	0	6.904	55.8	58.2	0
3/21/2022, 2:12:28 PM	0	6.904	56.3	58.2	0
3/21/2022, 2:22:28 PM	0	6.904	57	58	0
3/21/2022, 2:32:28 PM	0	6.904	57.7	57.8	0
3/21/2022, 2:42:28 PM	0	6.904	58.1	57.5	0
3/21/2022, 2:52:28 PM	0	6.904	58.3	57.2	0
3/21/2022, 3:02:28 PM	0	6.904	58.3	56.8	0
3/21/2022, 3:12:28 PM	0	6.904	58.1	56.4	0
3/21/2022, 3:22:28 PM	0	6.904	58.1	56.1	0
3/21/2022, 3:32:28 PM	0	6.904	58.3	56	0
3/21/2022, 3:42:28 PM	0	6.904	58.1	55.9	0
3/21/2022, 3:52:28 PM	0	6.904	58.1	55.9	0
3/21/2022, 4:02:28 PM	0	6.904	57.7	56	0
3/21/2022, 4:12:28 PM	0	6.904	57	56.1	0
3/21/2022, 4:22:28 PM	0	6.904	56.7	56.1	0
3/21/2022, 4:32:28 PM	0	6.904	56.1	56.3	0
3/21/2022, 4:42:28 PM	0	6.904	55.9	56.4	0
3/21/2022, 4:52:28 PM	0	6.904	55.6	56.5	0
3/21/2022, 5:02:28 PM	0	6.904	55.2	56.7	0
3/21/2022, 5:12:28 PM	0	6.904	54.7	57	0
3/21/2022, 5:22:28 PM	0	6.904	54.3	57.2	0
3/21/2022, 5:32:28 PM	0	6.904	54.1	57.3	0
3/21/2022, 5:42:28 PM	0	6.895	53.8	57.4	0
3/21/2022, 5:52:28 PM	0	6.895	53.4	57.5	0

South Monitoring Station

Time Stamp	H ₂ S (ppb)	Battery (Volts)	Temperature (°F)	Humidity (%)	1-Hour Average (ppb)
3/21/2022, 6:02:28 PM	0	6.895	53.1	57.6	0
3/21/2022, 6:12:28 PM	0	6.895	52.7	57.7	0
3/21/2022, 6:22:28 PM	0	6.895	52.3	57.8	0
3/21/2022, 6:32:28 PM	0	6.895	52	58	0
3/21/2022, 6:42:28 PM	0	6.895	51.4	58.2	0
3/21/2022, 6:52:28 PM	0	6.895	50.9	58.5	0
3/21/2022, 7:02:28 PM	0	6.895	50.2	58.6	0
3/21/2022, 7:12:28 PM	0	6.895	49.6	58.7	0
3/21/2022, 7:22:28 PM	0	6.895	49.1	58.7	0
3/21/2022, 7:32:28 PM	0	6.895	48.6	58.8	0
3/21/2022, 7:42:28 PM	0	6.895	48	59	0
3/21/2022, 7:52:28 PM	0	6.895	47.7	58.9	0
3/21/2022, 8:02:28 PM	0	6.895	47.1	58.7	0
3/21/2022, 8:12:28 PM	0	6.895	46.8	58.4	0
3/21/2022, 8:22:28 PM	0	6.895	46.6	58.1	0
3/21/2022, 8:32:28 PM	0	6.895	46.2	57.8	0
3/21/2022, 8:42:28 PM	0	6.886	45.9	57.5	0
3/21/2022, 8:52:28 PM	0	6.886	45.5	57	0
3/21/2022, 9:02:28 PM	0	6.886	45.3	56.7	0
3/21/2022, 9:12:28 PM	0	6.886	45	56.3	0
3/21/2022, 9:22:28 PM	0	6.886	44.6	55.9	0
3/21/2022, 9:32:28 PM	0	6.886	44.1	55.4	0
3/21/2022, 9:42:28 PM	0	6.886	43.9	54.9	0
3/21/2022, 9:52:28 PM	0	6.886	43.5	54.5	0
3/21/2022, 10:02:28 PM	0	6.886	43.2	54.3	0
3/21/2022, 10:12:28 PM	0	6.886	42.8	54.2	0
3/21/2022, 10:22:28 PM	0	6.886	42.6	54.1	0
3/21/2022, 10:32:28 PM	0	6.886	42.3	54.2	0
3/21/2022, 10:42:28 PM	0	6.886	42.1	54.2	0
3/21/2022, 10:52:28 PM	0	6.886	41.7	54.3	0
3/21/2022, 11:02:28 PM	0	6.886	41.4	54.6	0
3/21/2022, 11:12:28 PM	0	6.877	40.8	54.9	0
3/21/2022, 11:22:28 PM	0	6.877	40.5	55.4	0
3/21/2022, 11:32:28 PM	0	6.877	40.1	55.9	0
3/21/2022, 11:42:28 PM	0	6.877	39.7	56.5	0
3/21/2022, 11:52:28 PM	0	6.877	39.4	57.1	0
3/22/2022, 12:02:28 AM	0	6.877	39.2	57.7	0
3/22/2022, 12:12:28 AM	0	6.877	39	58.4	0
3/22/2022, 12:22:28 AM	0	6.877	38.7	59	0
3/22/2022, 12:32:28 AM	0	6.877	38.5	59.6	0
3/22/2022, 12:42:28 AM	0	6.877	38.3	60.2	0
3/22/2022, 12:52:28 AM	0	6.877	37.9	60.6	0
3/22/2022, 1:02:28 AM	0	6.877	37.4	61	0
3/22/2022, 1:12:28 AM	0	6.877	36.9	61.5	0
3/22/2022, 1:22:28 AM	0	6.877	36.3	62	0
3/22/2022, 1:32:28 AM	0	6.869	35.8	62.4	0
3/22/2022, 1:42:28 AM	0	6.869	35.1	62.9	0
3/22/2022, 1:52:28 AM	0	6.869	34.5	63.4	0
3/22/2022, 2:02:28 AM	0	6.869	34	64	0
3/22/2022, 2:12:28 AM	0	6.869	33.4	64.6	0
3/22/2022, 2:22:28 AM	0	6.869	32.9	65.2	0
3/22/2022, 2:32:28 AM	0	6.869	32.4	65.8	0
3/22/2022, 2:42:28 AM	0	6.86	32	66.4	0
3/22/2022, 2:52:28 AM	0	6.86	31.6	67.1	0
3/22/2022, 3:02:28 AM	0	6.86	31.3	67.8	0
3/22/2022, 3:12:28 AM	0	6.86	30.9	68.4	0
3/22/2022, 3:22:28 AM	0	6.86	30.6	69	0

South Monitoring Station

Time Stamp	H ₂ S (ppb)	Battery (Volts)	Temperature (°F)	Humidity (%)	1-Hour Average (ppb)
3/22/2022, 3:32:28 AM	0	6.86	30.2	69.7	0
3/22/2022, 3:42:28 AM	0	6.86	30	70.3	0
3/22/2022, 3:52:28 AM	0	6.86	29.7	70.9	0
3/22/2022, 4:02:28 AM	0	6.851	29.5	71.4	0
3/22/2022, 4:12:28 AM	0	6.851	29.1	71.9	0
3/22/2022, 4:22:28 AM	0	6.851	28.8	72.4	0
3/22/2022, 4:32:28 AM	0	6.851	28.6	72.9	0
3/22/2022, 4:42:28 AM	0	6.851	28.2	73.3	0
3/22/2022, 4:52:28 AM	0	6.851	28	73.8	0
3/22/2022, 5:02:28 AM	0	6.851	27.7	74.2	0
3/22/2022, 5:12:28 AM	0	6.851	27.5	74.6	0
3/22/2022, 5:22:28 AM	0	6.851	27.3	75	0
3/22/2022, 5:32:28 AM	0	6.851	27.1	75.5	0
3/22/2022, 5:42:28 AM	0	6.851	27	75.9	0
3/22/2022, 5:52:28 AM	0	6.842	27	76.4	0
3/22/2022, 6:02:28 AM	0	6.842	26.8	76.8	0
3/22/2022, 6:12:28 AM	0	6.842	26.6	77.1	0
3/22/2022, 6:22:28 AM	0	6.842	26.4	77.5	0
3/22/2022, 6:32:28 AM	0	6.842	26.2	77.8	0
3/22/2022, 6:42:28 AM	0	6.842	26.1	78.1	0
3/22/2022, 6:52:28 AM	0	6.842	25.9	78.4	0
3/22/2022, 7:02:28 AM	0	6.842	25.7	78.7	0
3/22/2022, 7:12:28 AM	0	6.842	25.5	78.9	0
3/22/2022, 7:22:28 AM	0	6.842	25.3	79.2	0
3/22/2022, 7:32:28 AM	0	6.842	25.3	79.4	0
3/22/2022, 7:42:28 AM	0	6.842	25.3	79.7	0
3/22/2022, 7:52:28 AM	0	6.842	25.3	80.1	0
3/22/2022, 8:02:28 AM	0	6.842	25.5	80.5	0
3/22/2022, 8:12:28 AM	0	6.842	25.9	81	0
3/22/2022, 8:22:28 AM	0	6.842	26.2	81.4	0
3/22/2022, 8:32:28 AM	0	6.842	27	82	0
3/22/2022, 8:42:28 AM	0	6.842	27.7	82.6	0
3/22/2022, 8:52:28 AM	0	6.842	28.6	83.2	0
3/22/2022, 9:02:28 AM	0	6.851	29.7	83.7	0
3/22/2022, 9:12:28 AM	0	6.851	31.1	84	0
3/22/2022, 9:22:28 AM	0	6.851	32.5	83.8	0
3/22/2022, 9:32:28 AM	0	6.851	34.2	82.8	0
3/22/2022, 9:42:28 AM	0	6.86	36.1	81	0
3/22/2022, 9:52:28 AM	0	6.86	37.8	78.6	0
3/22/2022, 10:02:28 AM	0	6.869	38.8	76.1	0
3/22/2022, 10:12:28 AM	0	6.869	39.9	73.9	0
3/22/2022, 10:22:28 AM	0	6.869	41	71.9	0
3/22/2022, 10:32:28 AM	0	6.869	42.3	70.3	0
3/22/2022, 10:42:28 AM	0	6.877	43.3	68.9	0
3/22/2022, 10:52:28 AM	0	6.877	44.6	67.7	0
3/22/2022, 11:02:28 AM	0	6.877	45.3	66.4	0
3/22/2022, 11:12:28 AM	0	6.877	45.9	65.1	0
3/22/2022, 11:22:28 AM	0	6.877	46.6	63.8	0
3/22/2022, 11:32:28 AM	0	6.886	47.3	62.6	0
3/22/2022, 11:42:28 AM	0	6.886	47.7	61.4	0
3/22/2022, 11:52:28 AM	0	6.886	48.4	60.4	0
3/22/2022, 12:02:28 PM	0	6.886	48.7	59.5	0
3/22/2022, 12:12:28 PM	0	6.886	49.1	58.8	0
3/22/2022, 12:22:28 PM	0	6.886	49.5	58.2	0
3/22/2022, 12:32:28 PM	0	6.886	49.8	57.7	0
3/22/2022, 12:42:28 PM	0	6.886	49.8	56.9	0
3/22/2022, 12:52:28 PM	0	6.886	50	56.5	0

South Monitoring Station

Time Stamp	H ₂ S (ppb)	Battery (Volts)	Temperature (°F)	Humidity (%)	1-Hour Average (ppb)
3/22/2022, 1:02:28 PM	0	6.886	50	55.9	0
3/22/2022, 1:12:28 PM	0	6.886	50.7	55.5	0
3/22/2022, 1:22:28 PM	0	6.886	50.9	54.9	0
3/22/2022, 1:32:28 PM	0	6.886	50.4	54.3	0
3/22/2022, 1:42:28 PM	0	6.886	50	53.7	0
3/22/2022, 1:52:28 PM	0	6.886	50	53.2	0
3/22/2022, 2:02:28 PM	0	6.886	50.2	52.8	0
3/22/2022, 2:12:28 PM	0	6.886	50.2	52.3	0
3/22/2022, 2:22:28 PM	0	6.895	50	51.9	0
3/22/2022, 2:32:28 PM	0	6.886	50.2	51.6	0
3/22/2022, 2:42:28 PM	0	6.895	50	51.3	0
3/22/2022, 2:52:28 PM	0	6.895	50	51	0
3/22/2022, 3:02:28 PM	0	6.886	49.8	50.8	0
3/22/2022, 3:12:28 PM	0	6.886	49.8	50.7	0
3/22/2022, 3:22:28 PM	0	6.886	49.6	50.6	0
3/22/2022, 3:32:28 PM	0	6.895	49.3	50.5	0
3/22/2022, 3:42:28 PM	0	6.886	48.9	50.4	0
3/22/2022, 3:52:28 PM	0	6.886	48.6	50.5	0
3/22/2022, 4:02:28 PM	0	6.886	48.4	50.5	0
3/22/2022, 4:12:28 PM	0	6.886	47.8	50.5	0
3/22/2022, 4:22:28 PM	0	6.886	47.5	50.4	0
3/22/2022, 4:32:28 PM	0	6.886	46.9	50.4	0
3/22/2022, 4:42:28 PM	0	6.886	46.6	50.4	0
3/22/2022, 4:52:28 PM	0	6.886	46.2	50.4	0
3/22/2022, 5:02:28 PM	0	6.886	45.9	50.5	0
3/22/2022, 5:12:28 PM	0	6.886	45.7	50.5	0
3/22/2022, 5:22:28 PM	0	6.886	45.3	50.6	0
3/22/2022, 5:32:28 PM	0	6.886	45.1	50.7	0
3/22/2022, 5:42:28 PM	0	6.886	44.8	50.8	0
3/22/2022, 5:52:28 PM	0	6.886	44.2	51	0
3/22/2022, 6:02:28 PM	0	6.886	43.9	51.1	0
3/22/2022, 6:12:28 PM	0	6.886	43.7	51.4	0
3/22/2022, 6:22:28 PM	0	6.886	43.3	51.6	0
3/22/2022, 6:32:28 PM	0	6.886	43	51.8	0
3/22/2022, 6:42:28 PM	0	6.886	42.4	52	0
3/22/2022, 6:52:28 PM	0	6.877	42.1	52.2	0
3/22/2022, 7:02:28 PM	0	6.877	41.7	52.3	0
3/22/2022, 7:12:28 PM	0	6.877	41.4	52.3	0
3/22/2022, 7:22:28 PM	0	6.877	41	52.4	0
3/22/2022, 7:32:28 PM	0	6.877	40.6	52.5	0
3/22/2022, 7:42:28 PM	0	6.877	40.1	52.6	0
3/22/2022, 7:52:28 PM	0	6.877	39.7	52.8	0
3/22/2022, 8:02:28 PM	0	6.877	39.4	53	0
3/22/2022, 8:12:28 PM	0	6.877	39	53.2	0
3/22/2022, 8:22:28 PM	0	6.877	38.7	53.4	0
3/22/2022, 8:32:28 PM	0	6.877	38.3	53.8	0
3/22/2022, 8:42:28 PM	0	6.877	37.8	54	0
3/22/2022, 8:52:28 PM	0	6.877	37.2	54.5	0
3/22/2022, 9:02:28 PM	0	6.869	36.7	55	0
3/22/2022, 9:12:28 PM	0	6.869	36.3	55.7	0
3/22/2022, 9:22:28 PM	0	6.869	36	56.5	0
3/22/2022, 9:32:28 PM	0	6.869	35.6	57.5	0
3/22/2022, 9:42:28 PM	0	6.869	35.4	58.5	0
3/22/2022, 9:52:28 PM	0	6.869	35.2	59.6	0
3/22/2022, 10:02:28 PM	0	6.869	35.1	60.6	0
3/22/2022, 10:12:28 PM	0	6.869	34.7	61.7	0
3/22/2022, 10:22:28 PM	0	6.869	34.7	62.6	0

South Monitoring Station

Time Stamp	H ₂ S (ppb)	Battery (Volts)	Temperature (°F)	Humidity (%)	1-Hour Average (ppb)
3/22/2022, 10:32:28 PM	0	6.869	34.5	62.9	0
3/22/2022, 10:42:28 PM	0	6.869	34.5	63.3	0
3/22/2022, 10:52:28 PM	0	6.869	34.5	63.8	0
3/22/2022, 11:02:28 PM	0	6.869	34.5	64.6	0
3/22/2022, 11:12:28 PM	0	6.869	34.3	65.2	0
3/22/2022, 11:22:28 PM	0	6.869	34.3	65.6	0
3/22/2022, 11:32:28 PM	0	6.869	34.2	66	0
3/22/2022, 11:42:28 PM	0	6.86	34	66.2	0
3/22/2022, 11:52:28 PM	0	6.86	33.6	66.3	0
3/23/2022, 12:02:28 AM	0	6.86	33.3	66.7	0
3/23/2022, 12:12:28 AM	0	6.86	32.7	67	0
3/23/2022, 12:22:28 AM	0	6.86	32.4	67.3	0
3/23/2022, 12:32:28 AM	0	6.86	32	67.7	0
3/23/2022, 12:42:28 AM	0	6.86	31.6	68.1	0
3/23/2022, 12:52:28 AM	0	6.86	31.3	68.5	0
3/23/2022, 1:02:28 AM	0	6.86	30.9	69	0
3/23/2022, 1:12:28 AM	0	6.86	30.7	69.5	0
3/23/2022, 1:22:28 AM	0	6.86	30.4	69.8	0
3/23/2022, 1:32:28 AM	0	6.851	30.6	70.2	0
3/23/2022, 1:42:28 AM	0	6.851	31.1	70.4	0
3/23/2022, 1:52:28 AM	0	6.851	31.6	70.1	0
3/23/2022, 2:02:28 AM	0	6.86	31.8	69.7	0
3/23/2022, 2:12:28 AM	0	6.86	32	69.2	0
3/23/2022, 2:22:28 AM	0	6.86	32	69	0
3/23/2022, 2:32:28 AM	0	6.86	32	69	0
3/23/2022, 2:42:28 AM	0	6.86	32	68.9	0
3/23/2022, 2:52:28 AM	0	6.86	32.2	68.9	0
3/23/2022, 3:02:28 AM	0	6.86	32.2	68.8	0
3/23/2022, 3:12:28 AM	0	6.86	32.4	68.6	0
3/23/2022, 3:22:28 AM	0	6.86	32.5	68.4	0
3/23/2022, 3:32:28 AM	0	6.86	32.7	68.1	0
3/23/2022, 3:42:28 AM	0	6.86	32.9	67.8	0
3/23/2022, 3:52:28 AM	0	6.86	33.1	67.5	0
3/23/2022, 4:02:28 AM	0	6.86	33.3	67.2	0
3/23/2022, 4:12:28 AM	0	6.86	33.4	66.9	0
3/23/2022, 4:22:28 AM	0	6.86	33.6	66.6	0
3/23/2022, 4:32:28 AM	0	6.86	33.8	66.3	0
3/23/2022, 4:42:28 AM	0	6.86	33.8	66.1	0
3/23/2022, 4:52:28 AM	0	6.86	34	65.9	0
3/23/2022, 5:02:28 AM	0	6.86	34	65.8	0
3/23/2022, 5:12:28 AM	0	6.86	34.2	65.6	0
3/23/2022, 5:22:28 AM	0	6.86	34.2	65.5	0
3/23/2022, 5:32:28 AM	0	6.86	34.2	65.4	0
3/23/2022, 5:42:28 AM	0	6.86	34.3	65.4	0
3/23/2022, 5:52:28 AM	0	6.86	34.3	65.4	0
3/23/2022, 6:02:28 AM	0	6.86	34.5	65.3	0
3/23/2022, 6:12:28 AM	0	6.86	34.7	65.2	0
3/23/2022, 6:22:28 AM	0	6.86	34.7	65.2	0
3/23/2022, 6:32:28 AM	0	6.86	34.9	65.1	0
3/23/2022, 6:42:28 AM	0	6.86	35.1	65	0
3/23/2022, 6:52:28 AM	0	6.869	35.1	64.9	0
3/23/2022, 7:02:28 AM	0	6.869	35.2	64.8	0
3/23/2022, 7:12:28 AM	0	6.869	35.4	64.8	0
3/23/2022, 7:22:28 AM	0	6.869	35.4	64.7	0
3/23/2022, 7:32:28 AM	0	6.869	35.6	64.5	0
3/23/2022, 7:42:28 AM	0	6.869	35.8	64.5	0
3/23/2022, 7:52:28 AM	0	6.869	35.8	64.3	0

South Monitoring Station

Time Stamp	H ₂ S (ppb)	Battery (Volts)	Temperature (°F)	Humidity (%)	1-Hour Average (ppb)
3/23/2022, 8:02:28 AM	0	6.869	36	64.3	0
3/23/2022, 8:12:28 AM	0	6.869	36.1	64.3	0
3/23/2022, 8:22:28 AM	0	6.869	36.1	64.3	0
3/23/2022, 8:32:28 AM	0	6.869	36.1	64.4	0
3/23/2022, 8:42:28 AM	0	6.869	36.1	64.6	0
3/23/2022, 8:52:28 AM	0	6.869	36	65	0
3/23/2022, 9:02:28 AM	0	6.869	35.8	65.5	0
3/23/2022, 9:12:28 AM	0	6.869	35.6	66.1	0
3/23/2022, 9:22:28 AM	0	6.869	35.4	66.8	0
3/23/2022, 9:32:28 AM	0	6.869	35.2	67.6	0
3/23/2022, 9:42:28 AM	0	6.869	35.2	68.4	0
3/23/2022, 9:52:28 AM	0	6.869	35.2	69.2	0
3/23/2022, 10:02:28 AM	0	6.869	35.4	69.9	0
3/23/2022, 10:12:28 AM	0	6.869	35.6	70.5	0
3/23/2022, 10:22:28 AM	0	6.869	35.8	71	0
3/23/2022, 10:32:28 AM	0	6.869	36.1	71.2	0
3/23/2022, 10:42:28 AM	0	6.869	36.3	71.4	0
3/23/2022, 10:52:28 AM	0	6.869	36.7	71.3	0
3/23/2022, 11:02:28 AM	0	6.869	37	71.3	0
3/23/2022, 11:12:28 AM	0	6.869	37.4	71.1	0
3/23/2022, 11:22:28 AM	0	6.869	37.6	70.8	0
3/23/2022, 11:32:28 AM	0	6.869	37.8	70.4	0
3/23/2022, 11:42:28 AM	0	6.869	37.9	70	0
3/23/2022, 11:52:28 AM	0	6.869	38.3	69.7	0
3/23/2022, 12:02:28 PM	0	6.869	38.8	69.6	0
3/23/2022, 12:12:28 PM	0	6.869	39.4	69.4	0
3/23/2022, 12:22:28 PM	0	6.869	39.6	69	0
3/23/2022, 12:32:28 PM	0	6.869	39.9	68.6	0
3/23/2022, 12:42:28 PM	0	6.869	40.3	68.3	0
3/23/2022, 12:52:28 PM	0	6.877	40.6	68	0
3/23/2022, 1:02:28 PM	0	6.877	40.8	67.7	0
3/23/2022, 1:12:28 PM	0	6.877	41	67.5	0
3/23/2022, 1:22:28 PM	0	6.877	41.2	67.4	0
3/23/2022, 1:32:28 PM	0	6.877	41.4	67.3	0
3/23/2022, 1:42:28 PM	0	6.877	41.5	67.1	0
3/23/2022, 1:52:28 PM	0	6.877	41.7	67	0
3/23/2022, 2:02:28 PM	0	6.877	41.9	67	0
3/23/2022, 2:12:28 PM	0	6.877	42.3	67	0
3/23/2022, 2:22:28 PM	0	6.877	42.4	66.7	0
3/23/2022, 2:32:28 PM	0	6.877	42.6	66.5	0
3/23/2022, 2:42:28 PM	0	6.877	43	66.3	0
3/23/2022, 2:52:28 PM	0	6.877	43.3	66.2	0
3/23/2022, 3:02:28 PM	0	6.877	43.7	66.1	0
3/23/2022, 3:12:28 PM	0	6.877	44.1	65.9	0
3/23/2022, 3:22:28 PM	0	6.877	44.4	65.8	0
3/23/2022, 3:32:28 PM	0	6.877	44.6	65.5	0
3/23/2022, 3:42:28 PM	0	6.877	44.6	65.2	0
3/23/2022, 3:52:28 PM	0	6.877	44.6	64.9	0
3/23/2022, 4:02:28 PM	0	6.886	44.6	64.7	0
3/23/2022, 4:12:28 PM	0	6.886	45	64.7	0
3/23/2022, 4:22:28 PM	0	6.886	45.1	64.7	0
3/23/2022, 4:32:28 PM	0	6.886	45.3	64.6	0
3/23/2022, 4:42:28 PM	0	6.886	45.3	64.3	0
3/23/2022, 4:52:28 PM	0	6.886	45.3	64	0
3/23/2022, 5:02:28 PM	0	6.886	45.3	63.7	0
3/23/2022, 5:12:28 PM	0	6.886	45.1	63.6	0
3/23/2022, 5:22:28 PM	0	6.886	44.4	64.2	0

South Monitoring Station

Time Stamp	H ₂ S (ppb)	Battery (Volts)	Temperature (°F)	Humidity (%)	1-Hour Average (ppb)
3/23/2022, 5:32:28 PM	0	6.886	43.7	65.3	0
3/23/2022, 5:42:28 PM	0	6.886	43.2	66.6	0
3/23/2022, 5:52:28 PM	0	6.877	43	68	0
3/23/2022, 6:02:28 PM	0	6.877	42.8	69.2	0
3/23/2022, 6:12:28 PM	0	6.877	43	70.2	0
3/23/2022, 6:22:28 PM	0	6.877	43.3	70.8	0
3/23/2022, 6:32:28 PM	0	6.877	43.7	70.9	0
3/23/2022, 6:42:28 PM	0	6.877	43.9	70.9	0
3/23/2022, 6:52:28 PM	0	6.877	44.1	70.6	0
3/23/2022, 7:02:28 PM	0	6.886	44.2	70.3	0
3/23/2022, 7:12:28 PM	0	6.877	44.2	70.1	0
3/23/2022, 7:22:28 PM	0	6.877	44.2	69.9	0
3/23/2022, 7:32:28 PM	0	6.886	44.2	69.7	0
3/23/2022, 7:42:28 PM	0	6.877	44.2	69.6	0
3/23/2022, 7:52:28 PM	0	6.886	44.2	69.4	0
3/23/2022, 8:02:28 PM	0	6.886	44.2	69.3	0
3/23/2022, 8:12:28 PM	0	6.886	44.2	69.2	0
3/23/2022, 8:22:28 PM	0	6.877	44.2	69	0
3/23/2022, 8:32:28 PM	0	6.886	44.1	68.9	0
3/23/2022, 8:42:28 PM	0	6.886	43.9	68.8	0
3/23/2022, 8:52:28 PM	0	6.877	43.9	68.8	0
3/23/2022, 9:02:28 PM	0	6.877	43.9	68.9	0
3/23/2022, 9:12:28 PM	0	6.886	44.1	68.9	0
3/23/2022, 9:22:28 PM	0	6.886	44.1	69	0
3/23/2022, 9:32:28 PM	0	6.877	44.1	69.1	0
3/23/2022, 9:42:28 PM	0	6.877	44.1	69.3	0
3/23/2022, 9:52:28 PM	0	6.877	44.1	69.6	0
3/23/2022, 10:02:28 PM	0	6.886	44.2	70	0
3/23/2022, 10:12:28 PM	0	6.886	44.4	70.6	0
3/23/2022, 10:22:28 PM	0	6.886	45	71.3	0
3/23/2022, 10:32:28 PM	0	6.886	45.3	72	0
3/23/2022, 10:42:28 PM	0	6.886	45.7	72.4	0
3/23/2022, 10:52:28 PM	0	6.886	46	72.7	0
3/23/2022, 11:02:28 PM	0	6.886	46.2	72.9	0
3/23/2022, 11:12:28 PM	0	6.886	46.4	73.1	0
3/23/2022, 11:22:28 PM	0	6.886	46.4	73.4	0
3/23/2022, 11:32:28 PM	0	6.886	46.6	73.6	0
3/23/2022, 11:42:28 PM	0	6.886	46.8	73.8	0
3/23/2022, 11:52:28 PM	0	6.886	46.9	74	0
3/24/2022, 12:02:28 AM	0	6.886	46.9	74.2	0
3/24/2022, 12:12:28 AM	0	6.886	46.9	74.3	0
3/24/2022, 12:22:28 AM	0	6.886	47.1	74.6	0
3/24/2022, 12:32:28 AM	0	6.886	47.1	74.9	0
3/24/2022, 12:42:28 AM	0	6.886	47.1	75.1	0
3/24/2022, 12:52:28 AM	0	6.886	47.3	75.4	0
3/24/2022, 1:02:28 AM	0	6.886	47.3	75.7	0
3/24/2022, 1:12:28 AM	0	6.886	47.1	76	0
3/24/2022, 1:22:28 AM	0	6.886	46.9	76.5	0
3/24/2022, 1:32:28 AM	0	6.886	46.6	77.1	0
3/24/2022, 1:42:28 AM	0	6.886	46.4	77.8	0
3/24/2022, 1:52:28 AM	0	6.886	46.4	78.5	0
3/24/2022, 2:02:28 AM	0	6.886	46.4	79.2	0
3/24/2022, 2:12:28 AM	0	6.886	46.4	79.6	0
3/24/2022, 2:22:28 AM	0	6.886	46.2	80	0
3/24/2022, 2:32:28 AM	0	6.886	46.2	80.3	0
3/24/2022, 2:42:28 AM	0	6.886	46	80.6	0
3/24/2022, 2:52:28 AM	0	6.886	45.9	80.9	0

South Monitoring Station

Time Stamp	H ₂ S (ppb)	Battery (Volts)	Temperature (°F)	Humidity (%)	1-Hour Average (ppb)
3/24/2022, 3:02:28 AM	0	6.886	45.7	81.2	0
3/24/2022, 3:12:28 AM	0	6.886	45.5	81.4	0
3/24/2022, 3:22:28 AM	0	6.886	45.3	81.6	0
3/24/2022, 3:32:28 AM	0	6.886	45	81.7	0
3/24/2022, 3:42:28 AM	0	6.886	44.8	81.9	0
3/24/2022, 3:52:28 AM	0	6.886	44.8	82.2	0
3/24/2022, 4:02:28 AM	0	6.886	44.6	82.4	0
3/24/2022, 4:12:28 AM	0	6.886	44.6	82.7	0
3/24/2022, 4:22:28 AM	0	6.886	44.4	83	0
3/24/2022, 4:32:28 AM	0	6.886	44.6	83.3	0
3/24/2022, 4:42:28 AM	0	6.886	44.6	83.7	0
3/24/2022, 4:52:28 AM	0	6.886	45	84	0
3/24/2022, 5:02:28 AM	0	6.886	45.1	84.3	0
3/24/2022, 5:12:28 AM	0	6.886	45.3	84.5	0
3/24/2022, 5:22:28 AM	0	6.886	45.7	84.6	0
3/24/2022, 5:32:28 AM	0	6.886	45.7	84.5	0
3/24/2022, 5:42:28 AM	0	6.886	45.9	84.4	0
3/24/2022, 5:52:28 AM	0	6.886	45.9	84.3	0
3/24/2022, 6:02:28 AM	0	6.886	45.9	84.1	0
3/24/2022, 6:12:28 AM	0	6.886	45.9	83.9	0
3/24/2022, 6:22:28 AM	0	6.886	45.9	83.7	0
3/24/2022, 6:32:28 AM	0	6.886	45.7	83.5	0
3/24/2022, 6:42:28 AM	0	6.886	45.5	83.5	0
3/24/2022, 6:52:28 AM	0	6.886	45.7	83.6	0
3/24/2022, 7:02:28 AM	0	6.886	45.9	83.7	0
3/24/2022, 7:12:28 AM	0	6.886	46	83.8	0
3/24/2022, 7:22:28 AM	0	6.886	46	83.7	0
3/24/2022, 7:32:28 AM	0	6.886	45.9	83.4	0
3/24/2022, 7:42:28 AM	0	6.886	45.7	83.3	0
3/24/2022, 7:52:28 AM	0	6.886	45.7	83.3	0
3/24/2022, 8:02:28 AM	0	6.886	45.7	83.3	0
3/24/2022, 8:12:28 AM	0	6.886	45.5	83.2	0
3/24/2022, 8:22:28 AM	0	6.886	45.7	83.4	0
3/24/2022, 8:32:28 AM	0	6.886	45.9	83.7	0
3/24/2022, 8:42:28 AM	0	6.886	46.2	83.9	0
3/24/2022, 8:52:28 AM	0	6.886	46.8	84	0
3/24/2022, 9:02:28 AM	0	6.886	47.5	84.3	0
3/24/2022, 9:12:28 AM	0	6.886	48.6	84.6	0
3/24/2022, 9:22:28 AM	0	6.886	49.6	84.7	0
3/24/2022, 9:32:28 AM	0	6.886	50.5	84.4	0
3/24/2022, 9:42:28 AM	0	6.886	51.3	83.9	0
3/24/2022, 9:52:28 AM	0	6.886	52.7	83.6	0
3/24/2022, 10:02:28 AM	0	6.886	54	83	0
3/24/2022, 10:12:28 AM	0	6.895	54.9	82.1	0
3/24/2022, 10:22:28 AM	0	6.895	55.9	81.3	0
3/24/2022, 10:32:28 AM	0	6.895	56.8	80.5	0
3/24/2022, 10:42:28 AM	0	6.895	57	78.9	0
3/24/2022, 10:52:28 AM	0	6.895	56.8	77.6	0
3/24/2022, 11:02:28 AM	0	6.895	57	76.9	0
3/24/2022, 11:12:28 AM	0	6.895	57.7	76.4	0
3/24/2022, 11:22:28 AM	0	6.895	58.5	75.9	0
3/24/2022, 11:32:28 AM	0	6.895	58.8	75	0
3/24/2022, 11:42:28 AM	0	6.895	59.4	74.1	0
3/24/2022, 11:52:28 AM	0	6.895	59.7	73.4	0
3/24/2022, 12:02:28 PM	0	6.895	60.1	72.6	0
3/24/2022, 12:12:28 PM	0	6.895	60.6	71.6	0
3/24/2022, 12:22:28 PM	0	6.904	61.2	70.6	0

South Monitoring Station

Time Stamp	H ₂ S (ppb)	Battery (Volts)	Temperature (°F)	Humidity (%)	1-Hour Average (ppb)
3/24/2022, 12:32:28 PM	0	6.904	62.1	69.8	0
3/24/2022, 12:42:28 PM	0	6.904	62.1	69.1	0
3/24/2022, 12:52:28 PM	0	6.904	61.7	69	0
3/24/2022, 1:02:28 PM	0	6.904	60.8	69	0
3/24/2022, 1:12:28 PM	0	6.904	59.9	69	0
3/24/2022, 1:22:28 PM	0	6.904	59.4	69.5	0
3/24/2022, 1:32:28 PM	0	6.904	59.4	70.1	0
3/24/2022, 1:42:28 PM	0	6.904	59.9	70.6	0
3/24/2022, 1:52:28 PM	0	6.904	60.6	70.6	0
3/24/2022, 2:02:28 PM	0	6.904	61	70.3	0
3/24/2022, 2:12:28 PM	0	6.904	61	70	0
3/24/2022, 2:22:28 PM	0	6.904	61.3	70	0
3/24/2022, 2:32:28 PM	0	6.904	62.4	69.9	0
3/24/2022, 2:42:28 PM	0	6.904	63.1	69.2	0
3/24/2022, 2:52:28 PM	0	6.904	63.5	68.6	0
3/24/2022, 3:02:28 PM	0	6.904	64.2	67.9	0
3/24/2022, 3:12:28 PM	0	6.904	64.9	67.2	0
3/24/2022, 3:22:28 PM	0	6.904	64.9	66.6	0
3/24/2022, 3:32:28 PM	0	6.904	64.8	66.3	0
3/24/2022, 3:42:28 PM	0	6.904	64.6	66.2	0
3/24/2022, 3:52:28 PM	0	6.904	64.6	65.9	0
3/24/2022, 4:02:28 PM	0	6.904	64.6	65.7	0
3/24/2022, 4:12:28 PM	0	6.904	64.4	65.3	0
3/24/2022, 4:22:28 PM	0	6.904	64.2	65.2	0
3/24/2022, 4:32:28 PM	0	6.904	64	65.3	0
3/24/2022, 4:42:28 PM	0	6.904	63.5	65.2	0
3/24/2022, 4:52:28 PM	0	6.904	63	65.3	0
3/24/2022, 5:02:28 PM	0	6.904	62.2	65.4	0
3/24/2022, 5:12:28 PM	0	6.904	61.7	65.7	0
3/24/2022, 5:22:28 PM	0	6.904	61.2	66	0
3/24/2022, 5:32:28 PM	0	6.904	60.6	66.2	0
3/24/2022, 5:42:28 PM	0	6.904	60.1	66.4	0
3/24/2022, 5:52:28 PM	0	6.904	59.4	66.7	0
3/24/2022, 6:02:28 PM	0	6.904	58.8	67.1	0
3/24/2022, 6:12:28 PM	0	6.904	58.5	67.5	0
3/24/2022, 6:22:28 PM	0	6.904	57.9	67.8	0
3/24/2022, 6:32:28 PM	0	6.904	57.6	68.1	0
3/24/2022, 6:42:28 PM	0	6.904	57	68.4	0
3/24/2022, 6:52:28 PM	0	6.904	56.7	68.7	0
3/24/2022, 7:02:28 PM	0	6.904	56.1	69	0
3/24/2022, 7:12:28 PM	0	6.904	55.6	69.1	0
3/24/2022, 7:22:28 PM	0	6.904	54.9	69.1	0
3/24/2022, 7:32:28 PM	0	6.895	54.3	69.1	0
3/24/2022, 7:42:28 PM	0	6.895	53.6	69.1	0
3/24/2022, 7:52:28 PM	0	6.895	53.1	69.2	0
3/24/2022, 8:02:28 PM	0	6.895	52.5	69.3	0
3/24/2022, 8:12:28 PM	0	6.895	52.2	69.6	0
3/24/2022, 8:22:28 PM	0	6.895	51.8	69.8	0
3/24/2022, 8:32:28 PM	0	6.895	51.4	70	0
3/24/2022, 8:42:28 PM	0	6.895	51.1	70.1	0
3/24/2022, 8:52:28 PM	0	6.895	50.7	70.3	0
3/24/2022, 9:02:28 PM	0	6.895	50.5	70.6	0
3/24/2022, 9:12:28 PM	0	6.895	50.4	70.8	0
3/24/2022, 9:22:28 PM	0	6.895	50.2	71	0
3/24/2022, 9:32:28 PM	0	6.895	50	71.2	0
3/24/2022, 9:42:28 PM	0	6.895	49.8	71.3	0
3/24/2022, 9:52:28 PM	0	6.895	49.6	71.5	0

South Monitoring Station

Time Stamp	H ₂ S (ppb)	Battery (Volts)	Temperature (°F)	Humidity (%)	1-Hour Average (ppb)
3/24/2022, 10:02:28 PM	0	6.895	49.5	71.6	0
3/24/2022, 10:12:28 PM	0	6.895	49.3	71.8	0
3/24/2022, 10:22:28 PM	0	6.886	49.1	72	0
3/24/2022, 10:32:28 PM	0	6.895	48.9	72.2	0
3/24/2022, 10:42:28 PM	0	6.886	48.7	72.4	0
3/24/2022, 10:52:28 PM	0	6.886	48.6	72.6	0
3/24/2022, 11:02:28 PM	0	6.886	48.6	72.9	0
3/24/2022, 11:12:28 PM	0	6.886	48.4	73.2	0
3/24/2022, 11:22:28 PM	0	6.886	47.8	73.9	0
3/24/2022, 11:32:28 PM	0	6.886	47.5	74.7	0
3/24/2022, 11:42:28 PM	0	6.886	47.1	75.6	0
3/24/2022, 11:52:28 PM	0	6.886	46.8	76.6	0
3/25/2022, 12:02:28 AM	0	6.886	46.4	77.5	0
3/25/2022, 12:12:28 AM	0	6.886	46.2	78.4	0
3/25/2022, 12:22:28 AM	0	6.886	46	79.1	0
3/25/2022, 12:32:28 AM	0	6.886	45.9	79.8	0
3/25/2022, 12:42:28 AM	0	6.886	45.7	80.4	0
3/25/2022, 12:52:28 AM	0	6.886	45.5	81	0
3/25/2022, 1:02:28 AM	0	6.886	45.3	81.5	0
3/25/2022, 1:12:28 AM	0	6.886	45.1	81.9	0
3/25/2022, 1:22:28 AM	0	6.886	45	82.3	0
3/25/2022, 1:32:28 AM	0	6.886	44.8	82.6	0
3/25/2022, 1:42:28 AM	0	6.886	44.6	82.8	0
3/25/2022, 1:52:28 AM	0	6.886	44.2	83.1	0
3/25/2022, 2:02:28 AM	0	6.886	44.1	83.4	0
3/25/2022, 2:12:28 AM	0	6.886	43.9	83.6	0
3/25/2022, 2:22:28 AM	0	6.886	43.5	83.8	0
3/25/2022, 2:32:28 AM	0	6.886	43	83.8	0
3/25/2022, 2:42:28 AM	0	6.877	42.4	83.7	0
3/25/2022, 2:52:28 AM	0	6.877	42.1	83.6	0
3/25/2022, 3:02:28 AM	0	6.877	41.5	83.7	0
3/25/2022, 3:12:28 AM	0	6.877	41.2	83.8	0
3/25/2022, 3:22:28 AM	0	6.877	40.8	83.9	0
3/25/2022, 3:32:28 AM	0	6.877	40.5	83.9	0
3/25/2022, 3:42:28 AM	0	6.877	40.1	84.1	0
3/25/2022, 3:52:28 AM	0	6.877	39.6	84.1	0
3/25/2022, 4:02:28 AM	0	6.877	39.2	84.1	0
3/25/2022, 4:12:28 AM	0	6.877	38.7	84.2	0
3/25/2022, 4:22:28 AM	0	6.877	38.5	84.3	0
3/25/2022, 4:32:28 AM	0	6.869	38.1	84.4	0
3/25/2022, 4:42:28 AM	0	6.877	37.9	84.6	0
3/25/2022, 4:52:28 AM	0	6.869	37.9	84.9	0
3/25/2022, 5:02:28 AM	0	6.869	37.8	85.1	0
3/25/2022, 5:12:28 AM	0	6.869	37.6	85.3	0
3/25/2022, 5:22:28 AM	0	6.869	37.6	85.6	0
3/25/2022, 5:32:28 AM	0	6.869	37.6	85.9	0
3/25/2022, 5:42:28 AM	0	6.869	37.8	86.2	0
3/25/2022, 5:52:28 AM	0	6.869	37.8	86.6	0
3/25/2022, 6:02:28 AM	0	6.869	37.9	86.8	0
3/25/2022, 6:12:28 AM	0	6.869	38.1	87.2	0
3/25/2022, 6:22:28 AM	0	6.869	38.5	87.5	0
3/25/2022, 6:32:28 AM	0	6.869	38.8	87.8	0
3/25/2022, 6:42:28 AM	0	6.869	39.2	88.2	0
3/25/2022, 6:52:28 AM	0	6.869	39.6	88.6	0
3/25/2022, 7:02:28 AM	0	6.869	39.9	88.8	0
3/25/2022, 7:12:28 AM	0	6.869	39.9	89	0
3/25/2022, 7:22:28 AM	0	6.869	39.7	89	0

South Monitoring Station

Time Stamp	H ₂ S (ppb)	Battery (Volts)	Temperature (°F)	Humidity (%)	1-Hour Average (ppb)
3/25/2022, 7:32:28 AM	0	6.869	39.6	89	0
3/25/2022, 7:42:28 AM	0	6.877	39.4	88.9	0
3/25/2022, 7:52:28 AM	0	6.877	39.4	88.8	0
3/25/2022, 8:02:28 AM	0	6.869	39.7	88.9	0
3/25/2022, 8:12:28 AM	0	6.877	40.5	89.3	0
3/25/2022, 8:22:28 AM	0	6.877	41	89.7	0
3/25/2022, 8:32:28 AM	0	6.877	41.4	89.9	0
3/25/2022, 8:42:28 AM	0	6.877	41.9	90.1	0
3/25/2022, 8:52:28 AM	0	6.877	42.3	90.2	0
3/25/2022, 9:02:28 AM	0	6.877	42.8	90.2	0
3/25/2022, 9:12:28 AM	0	6.877	43.5	90.2	0
3/25/2022, 9:22:28 AM	0	6.877	44.4	90	0
3/25/2022, 9:32:28 AM	0	6.877	45	89.5	0
3/25/2022, 9:42:28 AM	0	6.877	45.5	88.7	0
3/25/2022, 9:52:28 AM	0	6.877	45.5	87.7	0
3/25/2022, 10:02:28 AM	0	6.877	45.7	86.5	0
3/25/2022, 10:12:28 AM	0	6.877	45.7	85.5	0
3/25/2022, 10:22:28 AM	0	6.886	45.7	84.5	0
3/25/2022, 10:32:28 AM	0	6.886	45.7	83.6	0
3/25/2022, 10:42:28 AM	0	6.886	45.7	82.9	0
3/25/2022, 10:52:28 AM	0	6.886	45.7	82.3	0
3/25/2022, 11:02:28 AM	0	6.886	45.9	82	0
3/25/2022, 11:12:28 AM	0	6.886	46.2	81.8	0
3/25/2022, 11:22:28 AM	0	6.886	46.2	81.2	0
3/25/2022, 11:32:28 AM	0	6.886	46.2	80.9	0
3/25/2022, 11:42:28 AM	0	6.886	46.6	80.8	0
3/25/2022, 11:52:28 AM	0	6.886	47.1	80.9	0
3/25/2022, 12:02:28 PM	0	6.886	47.3	80.7	0
3/25/2022, 12:12:28 PM	0	6.886	47.3	80.2	0
3/25/2022, 12:22:28 PM	0	6.886	47.3	79.9	0
3/25/2022, 12:32:28 PM	0	6.886	47.5	79.7	0
3/25/2022, 12:42:28 PM	0	6.886	47.5	79.5	0
3/25/2022, 12:52:28 PM	0	6.886	47.7	79.4	0
3/25/2022, 1:02:28 PM	0	6.886	47.7	79.4	0
3/25/2022, 1:12:28 PM	0	6.886	47.7	79.4	0
3/25/2022, 1:22:28 PM	0	6.886	47.7	79.2	0
3/25/2022, 1:32:28 PM	0	6.886	47.7	78.9	0
3/25/2022, 1:42:28 PM	0	6.886	47.5	78.6	0
3/25/2022, 1:52:28 PM	0	6.886	47.5	78.5	0
3/25/2022, 2:02:28 PM	0	6.886	47.3	78.4	0
3/25/2022, 2:12:28 PM	0	6.886	47.3	78.2	0
3/25/2022, 2:22:28 PM	0	6.886	47.1	78.2	0
3/25/2022, 2:32:28 PM	0	6.886	47.3	78.2	0
3/25/2022, 2:42:28 PM	0	6.886	47.5	78.1	0
3/25/2022, 2:52:28 PM	0	6.886	47.5	77.7	0
3/25/2022, 3:02:28 PM	0	6.886	47.3	77.4	0
3/25/2022, 3:12:28 PM	0	6.886	47.3	77	0
3/25/2022, 3:22:28 PM	0	6.886	47.3	76.7	0
3/25/2022, 3:32:28 PM	0	6.886	47.1	76.4	0
3/25/2022, 3:42:28 PM	0	6.886	47.1	76.2	0
3/25/2022, 3:52:28 PM	0	6.886	46.9	75.9	0
3/25/2022, 4:02:28 PM	0	6.886	46.8	75.6	0
3/25/2022, 4:12:28 PM	0	6.886	46.6	75.5	0
3/25/2022, 4:22:28 PM	0	6.886	46.4	75.3	0
3/25/2022, 4:32:28 PM	0	6.886	46.2	75.2	0
3/25/2022, 4:42:28 PM	0	6.886	45.9	75	0
3/25/2022, 4:52:28 PM	0	6.886	45.5	74.8	0

South Monitoring Station

Time Stamp	H ₂ S (ppb)	Battery (Volts)	Temperature (°F)	Humidity (%)	1-Hour Average (ppb)
3/25/2022, 5:02:28 PM	0	6.886	45.1	74.6	0
3/25/2022, 5:12:28 PM	0	6.886	44.8	74.7	0
3/25/2022, 5:22:28 PM	0	6.886	44.6	74.9	0
3/25/2022, 5:32:28 PM	0	6.877	44.4	75	0
3/25/2022, 5:42:28 PM	0	6.877	44.2	74.9	0
3/25/2022, 5:52:28 PM	0	6.877	44.1	74.9	0
3/25/2022, 6:02:28 PM	0	6.877	43.9	74.9	0
3/25/2022, 6:12:28 PM	0	6.877	43.5	74.9	0
3/25/2022, 6:22:28 PM	0	6.877	43.2	74.9	0
3/25/2022, 6:32:28 PM	0	6.877	43	74.9	0
3/25/2022, 6:42:28 PM	0	6.877	42.6	75	0
3/25/2022, 6:52:28 PM	0	6.877	42.4	75.2	0
3/25/2022, 7:02:28 PM	0	6.877	42.3	75.4	0
3/25/2022, 7:12:28 PM	0	6.877	42.1	75.5	0
3/25/2022, 7:22:28 PM	0	6.877	41.9	75.6	0
3/25/2022, 7:32:28 PM	0	6.877	41.7	75.7	0
3/25/2022, 7:42:28 PM	0	6.877	41.5	75.8	0
3/25/2022, 7:52:28 PM	0	6.877	41.2	76	0
3/25/2022, 8:02:28 PM	0	6.877	41	76.1	0
3/25/2022, 8:12:28 PM	0	6.877	40.8	76.3	0
3/25/2022, 8:22:28 PM	0	6.877	40.6	76.6	0
3/25/2022, 8:32:28 PM	0	6.877	40.5	76.8	0
3/25/2022, 8:42:28 PM	0	6.877	40.3	77	0
3/25/2022, 8:52:28 PM	0	6.877	40.1	77.2	0
3/25/2022, 9:02:28 PM	0	6.877	40.1	77.5	0
3/25/2022, 9:12:28 PM	0	6.877	40.1	77.7	0
3/25/2022, 9:22:28 PM	0	6.877	40.1	77.9	0
3/25/2022, 9:32:28 PM	0	6.877	40.1	78.1	0
3/25/2022, 9:42:28 PM	0	6.869	40.1	78.2	0
3/25/2022, 9:52:28 PM	0	6.869	40.1	78.3	0
3/25/2022, 10:02:28 PM	0	6.869	40.1	78.4	0
3/25/2022, 10:12:28 PM	0	6.877	40.1	78.4	0
3/25/2022, 10:22:28 PM	0	6.877	40.1	78.4	0
3/25/2022, 10:32:28 PM	0	6.869	40.1	78.4	0
3/25/2022, 10:42:28 PM	0	6.869	40.1	78.4	0
3/25/2022, 10:52:28 PM	0	6.869	40.1	78.4	0
3/25/2022, 11:02:28 PM	0	6.877	40.1	78.4	0
3/25/2022, 11:12:28 PM	0	6.869	40.1	78.3	0
3/25/2022, 11:22:28 PM	0	6.869	40.3	78.3	0
3/25/2022, 11:32:28 PM	0	6.877	40.3	78.2	0
3/25/2022, 11:42:28 PM	0	6.877	40.3	78.1	0
3/25/2022, 11:52:28 PM	0	6.877	40.3	78.1	0