

2055 Niagara Falls Boulevard,  
Niagara Falls, New York 14304  
United States  
www.ghd.com



Our ref: 12601828

June 29, 2023

Mr. Tim Walsh  
Acting Regional Director  
NYSDEC Region 8 - Division of Air Resources  
6274 Avon Lima Road  
Avon, NY 14414

**Second Quarter Surface Monitoring at High Acres Landfill**  
NYSDEC Permit ID No.: 8-9908-00162/00043

Dear Mr. Walsh:

On the dates of May 8, May 9, and May 11, 2023, GHD conducted the Second Quarter Surface Scan Program for the Waste Management of New York, LLC (WMNY) - High Acres Landfill and Recycling Center (High Acres) Facility located in Perinton, New York. The monitoring was conducted in accordance with the Revised Surface Emission Monitoring and Ambient Monitoring Work Plan (Work Plan), which was submitted to New York State Department of Environmental Conservation (NYSDEC) on April 30, 2019, and approved on July 9, 2019. As per Section 1.2 of the Work Plan, GHD used 200 parts per million (ppm) of methane as an enhanced monitoring level instead of the 500-ppm level noted in 40 CFR 60.763(d).

## 1. Quarterly Landfill Surface Monitoring

### *Procedure/Methodology*

GHD performed the calibration, evaluation, and monitoring in accordance with USEPA Reference Method 21 using a Landtec SEM 5000 to determine surface methane levels. Attachment 1 contains the monitoring instrument performance evaluation and calibration documentation. The monitoring followed a serpentine pattern at 30-meter intervals, as required in 40 CFR Part 60 Subpart 60.763, and followed the pattern described in the Work Plan for the Facility. Areas where visual observations indicated elevated concentrations of landfill gas, such as distressed vegetation and cracks or seeps in the cover, were monitored. While following the serpentine route, GHD monitored any penetrations they encountered along the serpentine path. Furthermore, the technicians avoided locations where waste-in-place is less than five years old.

In addition, the Cell 12 area was monitored during this quarterly period since the waste in this area now exceeds the 5-year waste-in-place threshold (Cell 12 began to receive waste in January 2018) described in the Work Plan.

**Surface Emission Monitoring Results**

The following areas exhibited FID readings greater than 200 ppm above background during the second quarter of 2023:

Date	Location	Description	Reading (ppm)
05/08/2023	HIGOT040	Ground Penetration	9,220
05/08/2023	HIGOT027	Ground Penetration	277
05/08/2023	HIGOT030	Ground Penetration	8,000
05/08/2023	HIGOT417	Ground Penetration	7,820
05/09/2023	EASTGW20	Ground Penetration	852
05/09/2023	HIGOT454	Ground Penetration	2,420
05/09/2023	HAGW1227	Ground Penetration	3,685
05/09/2023	HAHC1233	Ground Penetration	2,370
05/09/2023	HIGOT398	Ground Penetration	1,135
05/09/2023	HAGW1213	Ground Penetration	948
05/09/2023	HIGOT428	Ground Penetration	4,345
05/09/2023	HIGOT456	Ground Penetration	7,130
05/09/2023	HIGOT427	Ground Penetration	33,000
05/09/2023	HAHC1230	Ground Penetration	57,000
05/09/2023	HIGOT434	Ground Penetration	872
05/09/2023	WSTGW157	Ground Penetration	720
05/09/2023	WSTGW186	Ground Penetration	409
05/09/2023	HIGOT340	Ground Penetration	9,460
05/09/2023	HIGOT339	Ground Penetration	871

Date	Location	Description	Reading (ppm)
05/09/2023	WSTGW164	Ground Penetration	860
05/09/2023	WSTGW158	Ground Penetration	994
05/09/2023	HAGW1107	Ground Penetration	567
05/09/2023	HAGW1204	Ground Penetration	1,775
05/09/2023	HAGW1221	Ground Penetration	447
05/09/2023	HAGW1231	Ground Penetration	56,000
05/09/2023	HIGOT426	Ground Penetration	4,560
05/09/2023	HAHC1126	Ground Penetration	1,790
05/09/2023	HAGW1104	Ground Penetration	395
05/09/2023	HIGOT431	Ground Penetration	1,105
05/09/2023	WSTGW183	Ground Penetration	289
05/09/2023	HIGOT377	Ground Penetration	390
05/09/2023	HAHC1232	Ground Penetration	1,245
05/09/2023	HIGOT457	Ground Penetration	313
05/11/2023	WSTGW182	Ground Penetration	1,060
05/11/2023	HAGW1008	Ground Penetration	1,440
05/11/2023	WSTGW154	Ground Penetration	788
05/11/2023	WSTGW149	Ground Penetration	3,100

Table 1 outlines the location of exceedances and the respective corrective actions taken. Pictures of the exceedance locations can be referenced in Attachment 2.

All the readings of 200 ppm or more above background (but less than 500 ppm above background) were recorded as a monitored exceedance only and the actions specified in the Work Plan were performed. After the corrective actions were completed, each of these locations (greater than 200 ppm and less than 500 ppm) were then re-monitored within 30 days and follow-up readings were recorded.

All the readings of 500 ppm or more above background remains the applicable threshold for Title V and NSPS reporting purposes. The procedures for handling an exceedance of the 500 ppm above background or greater limit followed the requirements outlined in the Title V Permit and the NESHAP rule for MSW Landfills under 40 CFR 63, Subpart AAAAA. After initiating corrective action, each of the locations (greater than 500 ppm) were re-monitored within 10 days and within 1 month of the initial exceedance. All locations shown in Table 1 were corrected successfully in accordance with the approved Work Plan dated July 9, 2019.

## 2. Quarterly Ambient Air Monitoring Hydrogen Sulfide (H<sub>2</sub>S)

On April 30, 2019, GHD submitted a Work Plan to the NYSDEC for WMNY, High Acres located in Perinton, New York (Facility or Site). The Work Plan was approved by NYSDEC on July 9, 2019. This submittal serves to provide NYSDEC with a discussion of work and monitoring activities that occurred during the second quarter of 2023. It should be noted that according to the Work Plan, WMNY was only obligated to conduct H<sub>2</sub>S monitoring activities through the second quarter of 2020.

### ***Initial Equipment Installation***

On February 11, 2023, GHD commenced work activities at the Site. There were four Acrulog H<sub>2</sub>S monitoring units installed at the following locations:

Station Name	Unit Serial Number	Date of Last Service
West Monitoring Station (WMS)	180200449	January 16, 2023
North Monitoring Station (NMS)	180200447	November 29, 2022
East Monitoring Station (EMS)	180400520	February 7, 2023
South Monitoring Station (SMS)	171000376	March 7, 2023

Figure 2 presents a map showing the location of each monitoring station. For the WMS, NMS, EMS, and SMS, each Acrulog unit, which consists of the monitoring equipment enclosed within a weather shelter, was padlocked to a mounting bracket. Each mounting bracket was installed into the side of a tree using lag bolts. In order to assess whether tampering of the unit has occurred, a camera (Wildgame Innovations Cloak Pro Lights Out Trail Camera) was mounted on a tree approximately 20 to 25 feet away from the Acrulog unit. The camera units are motion activated and will snap a 12-megapixel picture upon detection of motion (at 15-second intervals). The cameras have "night-vision" lenses, which allow pictures to be taken during nighttime hours.

### ***Acrulog Data Download***

Each of the four Acrulog units was placed into logging mode (began taking samples) on the morning of May 7, 2023, prior to commencement of the second quarter surface emission monitoring event. On the morning of May 17, 2023, Mr. Britt Gebhardt (GHD) visited each of the four monitoring stations and retrieved the monitoring data. An initial inspection of the monitoring stations and the surrounding area was performed. Next, each Acrulog unit was linked to a laptop via Bluetooth connection, and the monitoring data was downloaded into a separate folder for each station. After downloading the monitoring data, the connection was terminated, and the Acrulog unit was checked to ensure that the equipment was continuing to log samples every 10 minutes.

Next, the pictures from the camera unit, which are stored on an SD card, were downloaded onto a laptop, and the SD card was placed back into the camera.

### **Summary of Collected Monitoring Data**

A preliminary review of the data provides the following:

- Between May 7, 2023, and May 13, 2023, a total of 4,032 measurements of H<sub>2</sub>S were taken.
- Of the total of 4,032 readings taken, 4,029 were below detection.
- There were no detections at the West Monitoring Station.
- There were three detections at the North Monitoring Station ranging from 3 ppb to 5 ppb. The detections occurred during a time period outside of the landfill's operating schedule of 7:00 a.m. to 3:30 p.m. Monday through Saturday. A review of the meteorological data indicated that the detections occurred when the prevailing wind direction was not from the direction of the landfill. A review of the Weekly NYSDEC Hotline Summary Reports during the month of May (compiled by Barton & Loguidice) indicates that there were no hotline calls made within 1 hour of the detections.
- There were no detections at the East Monitoring Station.
- There were no detections at the South Monitoring Station.
- NYSDEC's ambient standard for H<sub>2</sub>S is 10 ppb for a 1-hour average (6NYCRR Subpart 257-10).

The on-Site meteorological data at the Site for May 7, 2023, through May 13, 2023, is provided in Attachment 3.

Ambient average concentrations of H<sub>2</sub>S typically range from 0.11 to 0.33 ppb (Agency for Toxic Substances and Disease Registry (ATSDR) Toxicological Profile for Hydrogen Sulfide and Carbonyl Sulfide).

The raw data for each monitoring station during the period of May 7, 2023, through May 13, 2023, are provided as Attachment 4 to this report.

### **Summary of Landfill Activities**

Operational activities occurring during the week of monitoring included the following:

- Leachate extraction
- Operations and maintenance
- Transportation, filling, compaction, and cover of typical volumes of waste received by rail and truck
- Typical volumes of landfill gas extraction and combustion in flare and engine plants
- Composting
- North road relocation
- Flare pad construction
- Second quarter surface emissions monitoring event

If you have any questions, please feel free to contact us at (716) 297-6150.

Regards,

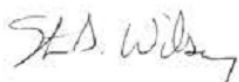

**Steven Wilsey**  
Principal  
716-205-1982  
steven.wilsey@ghd.com

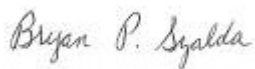

**Bryan P. Szalda**  
Engineer  
716-205-1894  
bryan.szalda@ghd.com

SDW/BPS/cs/5  
Encl.

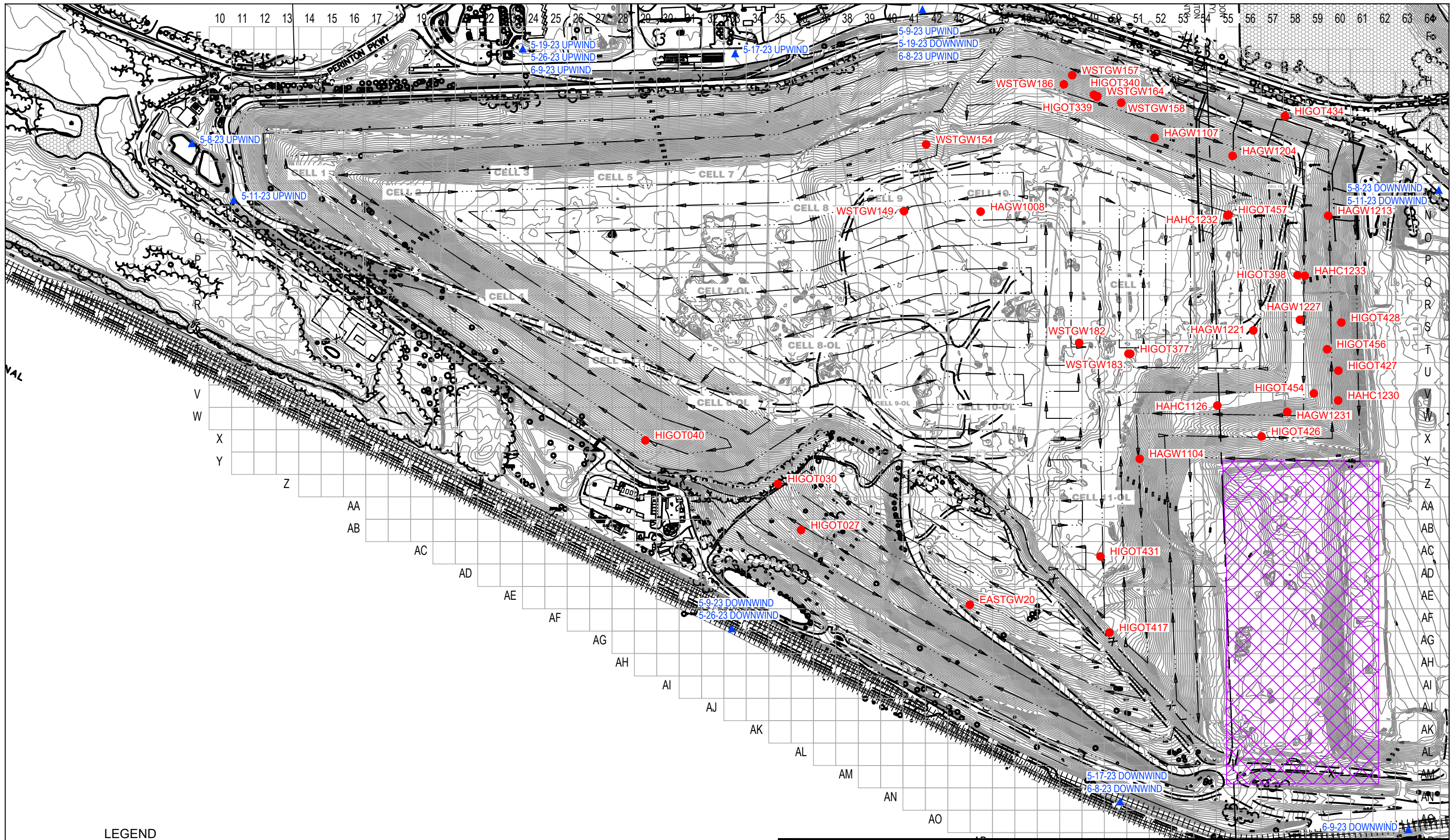

**LEGEND**

- MONITORING EXCEEDANCE LOCATION
- NOT YET SUBJECT TO NSPS MONITORING
- MONITORING ROUTE
- ▲ BACKGROUND READING LOCATION

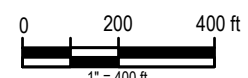

Coordinate System:  
NEW YORK WEST STATE PLANE  
NAD27 FEET

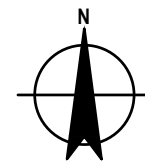

WASTE MANAGEMENT OF NEW YORK  
HIGH ACRES LANDFILL  
FAIRPORT, NEW YORK  
Q2 2023 SURFACE EMISSION MONITORING

GRID LOCATIONS

Project No. 12601828  
Date June 2023

**FIGURE 1**



Source: Esri, DigitalGlobe, GeoEye, Earthstar Geographics, CNES/Airbus DS, USDA, USGS, AEX, Getmapping, Aerogrid, IGN, IGP, swisstopo, and the GIS User Community, Esri, HERE, DeLorme, MapmyIndia, © OpenStreetMap contributors, and the GIS user community

**LEGEND**

 AMBIENT AIR MONITORING LOCATION

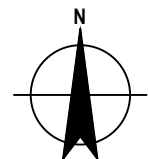
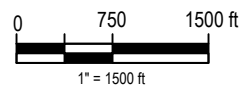

WASTE MANAGEMENT OF NEW YORK  
 HIGH ACRES LANDFILL  
 FAIRPORT, NEW YORK  
 Q2 2023 SURFACE EMISSION MONITORING

Project No. 12601828  
 Date June 2023

AMBIENT AIR MONITORING LOCATIONS

FIGURE 2

Table 1

Description of Surface Monitoring Exceedances  
High Acres Landfill  
Fairport, New York

Year: 2023

Quarter: 2

Initial Monitoring Event							10-day Follow-up Event		Additional Corrective Actions	Additional 10-day Follow-up Event		1-Month Follow-up Event	
Monitoring Date	Landfill Name	Longitude (W)	Latitude (N)	Location ID	Concentration (ppm)	Initial Corrective Action	Monitoring Date	Concentration (ppm)	Additional Corrective Actions Implemented (if Applicable)	Monitoring Date	Concentration (ppm)	Monitoring Date	Concentration (ppm)
05/08/2023	Western Expansion Landfill	77.38151	43.08239	HIGOT040	9,220	Increased vacuum	5/17/2023	2.8	---	---	---	6/8/2023	3.1
05/08/2023	Closed Landfill	77.37897	43.08128	HIGOT027	277	Increased vacuum	5/11/2023	18.1	---	---	---	---	---
05/08/2023	Closed Landfill	77.37934	43.08184	HIGOT030	8,000	Increased vacuum	5/17/2023	2.8	---	---	---	6/8/2023	4.9
05/08/2023	Closed Landfill	77.37392	43.07999	HIGOT417	7,820	Repositioned vac line and re-welded liner	5/17/2023	98.1	---	---	---	6/8/2023	11
05/09/2023	Closed Landfill	77.37621	43.08035	EASTGW20	852	Increased vacuum	5/11/2023	5.3	---	---	---	6/8/2023	4.8
05/09/2023	Western Expansion Landfill	77.37050	43.08284	HIGOT454	2,420	Reconnected to vacuum	5/19/2023	30.3	---	---	---	6/8/2023	19
05/09/2023	Western Expansion Landfill	77.37071	43.08373	HAGW1227	3,685	Additional cover added	5/19/2023	2,945	Installed new vacuum line	5/26/2023	415	6/8/2023	5.9
05/09/2023	Western Expansion Landfill	77.37062	43.08426	HAHC1233	2,370	Resealed penetration base, increased vacuum	5/19/2023	402	---	---	---	6/9/2023	5.0
05/09/2023	Western Expansion Landfill	77.37074	43.08427	HIGOT398	1,135	Foam plug around base, added dirt cover	5/19/2023	279	---	---	---	6/9/2023	30.0
05/09/2023	Western Expansion Landfill	77.37022	43.08498	HAGW1213	948	Ran new vac line, added remaining lid bolts	5/19/2023	110	---	---	---	6/8/2023	41.9
05/09/2023	Western Expansion Landfill	77.37003	43.08369	HIGOT428	4,345		5/19/2023	2,865	Extrusion welded penetration base	5/26/2023	8	6/8/2023	3.5
05/09/2023	Western Expansion Landfill	77.37027	43.08337	HIGOT456	7,130	Resealed boot	5/19/2023	29,000	Extrusion welded penetration base	5/26/2023	12.7	6/8/2023	5.0
05/09/2023	Western Expansion Landfill	77.37009	43.08311	HIGOT427	33,000		5/19/2023	2,755	Extrusion welded penetration base	5/26/2023	310	6/8/2023	5.9
05/09/2023	Western Expansion Landfill	77.37010	43.08275	HAHC1230	57,000		5/19/2023	19,000	Extrusion welded penetration base	5/26/2023	44.2	6/8/2023	7.3
05/09/2023	Western Expansion Landfill	77.37091	43.08619	HIGOT434	872	Installed wellhead for gas control	5/19/2023	233	---	---	---	6/8/2023	3.3
05/09/2023	Western Expansion Landfill	77.3744	43.08672	WSTGW157	720	Increased vacuum	5/19/2023	149	---	---	---	6/8/2023	312
05/09/2023	Western Expansion Landfill	77.37454	43.08661	WSTGW186	409	Tightened all fittings	5/19/2023	5.7	---	---	---	---	---
05/09/2023	Western Expansion Landfill	77.37405	43.08648	HIGOT340	9,460	Resealed boot for 2" line	5/19/2023	9.9	---	---	---	6/8/2023	34.9
05/09/2023	Western Expansion Landfill	77.37400	43.08645	HIGOT339	871	Resealed well base	5/19/2023	14.9	---	---	---	6/8/2023	77.3
05/09/2023	Western Expansion Landfill	77.37399	43.08646	WSTGW164	860	Reseated/repared hose	5/19/2023	123	---	---	---	6/8/2023	105

Table 1

Description of Surface Monitoring Exceedances  
High Acres Landfill  
Fairport, New York

Year: 2023

Quarter: 2

Initial Monitoring Event							10-day Follow-up Event		Additional Corrective Actions	Additional 10-day Follow-up Event		1-Month Follow-up Event	
Monitoring Date	Landfill Name	Longitude (W)	Latitude (N)	Location ID	Concentration (ppm)	Initial Corrective Action	Monitoring Date	Concentration (ppm)	Additional Corrective Actions Implemented (if Applicable)	Monitoring Date	Concentration (ppm)	Monitoring Date	Concentration (ppm)
05/09/2023	Western Expansion Landfill	77.3736	43.08638	WSTGW158	994	Repaired hose, resealed well base, ran new vac	5/19/2023	20.9	---	---	---	6/9/2023	345
05/09/2023	Western Expansion Landfill	77.37306	43.08595	HAGW1107	567	Increased vacuum	5/19/2023	20.9	---	---	---	6/8/2023	22.9
05/09/2023	Western Expansion Landfill	77.37178	43.08572	HAGW1204	1,775	Ferncos replaced, resealed well base	5/19/2023	2,110	Extrusion welded penetration base	5/26/2023	192	6/8/2023	312
05/09/2023	Western Expansion Landfill	77.37148	43.08361	HAGW1221	447	Added additional cover dirt/soil	---	---	---	---	---	6/8/2023	7.5
05/09/2023	Western Expansion Landfill	77.37094	43.08262	HAGW1231	56,000	Ran new vacuum line to well cluster	5/19/2023	4,150	Increased vacuum, 3" wellhead installed	5/26/2023	445	6/9/2023	64.6
05/09/2023	Western Expansion Landfill	77.37137	43.08233	HIGOT426	4,560	Increased vacuum	5/19/2023	2,225	Increased vacuum	5/26/2023	287	6/8/2023	404
05/09/2023	Western Expansion Landfill	77.37209	43.08271	HAHC1126	1,790	Ran new vacuum line to well cluster	5/19/2023	319	---	---	---	6/8/2023	293
05/09/2023	Western Expansion Landfill	77.37338	43.08208	HAGW1104	395	Added additional cover dirt/soil	---	---	---	---	---	6/9/2023	194
05/09/2023	Western Expansion Landfill	77.37405	43.08091	HIGOT431	1,105	Ran new vacuum line	5/19/2023	2.4	---	---	---	6/8/2023	2.6
05/09/2023	Western Expansion Landfill	77.37354	43.08335	WSTGW183	289	Pulled slipform, foam plug, increased vacuum	5/19/2023	45.0	---	---	---	---	---
05/09/2023	Western Expansion Landfill	77.37351	43.08335	HIGOT377	390	Increased vacuum	5/19/2023	39.8	---	---	---	---	---
05/09/2023	Western Expansion Landfill	77.37188	43.08500	HAHC1232	1,245	Ran new vacuum line to well cluster	5/19/2023	9.8	---	---	---	6/8/2023	3.0
05/09/2023	Western Expansion Landfill	77.37186	43.08501	HIGOT457	313	Ran new vacuum line to well cluster	5/19/2023	4.9	---	---	---	---	---
05/11/2023	Western Expansion Landfill	77.37435	43.08349	WSTGW182	1,060	Increased vac, pulled slipform, foam plug	5/19/2023	1,520	3" wellhead and boot/liner system	5/26/2023	14.4	6/8/2023	32.1
05/11/2023	Western Expansion Landfill	77.37594	43.08509	HAGW1008	1,440	Fixed pump, increased vacuum, cover dirt added	5/19/2023	155	---	---	---	6/8/2023	361
05/11/2023	Western Expansion Landfill	77.37682	43.08591	WSTGW154	788	Increased vacuum, cover dirt added	5/19/2023	37.6	---	---	---	6/8/2023	66.8
05/11/2023	Western Expansion Landfill	77.37720	43.08511	WSTGW149	3,100	Hose repaired, increased vacuum	5/19/2023	2.3	---	---	---	6/8/2023	4.5

# **Attachments**

# Attachment 1

## SEM CALIBRATION PROCEDURE AND BACKGROUND REPORT

LANDFILL NAME: High Acres

INSTRUMENT MAKE: LANDTEC MODEL: SEM 5000 S/N: 19334

### Calibration Procedure

1. Allow instrument to zero itself while introducing zero

2. Introduce calibration gas into the probe.

Stabilized reading = 513 ppm

3. Adjust meter settings to read 500 ppm.

### Background Determination Procedure

1. Upwind Background Reading (highest in 30 seconds): 2 ppm (1)

2. Downwind Reading (highest in 30 seconds): 3 ppm (2)

Calculate Background Value:  $\frac{(1) + (2)}{2}$

Background = 2.6 ppm

PERFORMED BY: Kevin Miller TIME: 06.33.41

DATE: 2023/05/08

## SEM CALIBRATION PRECISION REPORT

LANDFILL NAME: High Acres

MONITORING DATE: 2023/05/08 PERFORMED BY: Kevin Miller

EXPIRATION DATE: 2023/08/07 (3-mos.) TIME: 06.33.41

INSTRUMENT MAKE: LANDTEC MODEL: SEM 5000 S/N: 19334

CALIBRATION GAS STANDARD: 500 ppm CH4 (STD)

### MEASUREMENT #1:

Meter Reading for Zero Air: 1 ppm (1)

Meter Reading for Calibration Gas: 513 ppm (2)

### MEASUREMENT #2:

Meter Reading for Zero Air: 1 ppm (3)

Meter Reading for Calibration Gas: 513 ppm (4)

### MEASUREMENT #3:

Meter Reading for Zero Air: 1 ppm (5)

Meter Reading for Calibration Gas: 513 ppm (6)

### CALCULATE PRECISION:

$$\frac{[\text{STD} - (2)] + [\text{STD} - (4)] + [\text{STD} - (6)]}{3} \times \frac{1}{500} \times \frac{100}{1}$$

= 2.6 % (result must be less than 10%)

SEM INSTRUMENT RESPONSE TIME RECORD

LANDFILL NAME: High Acres

MONITORING DATE: 2023/05/08 TIME: 06.33.41

INSTRUMENT MAKE: LANDTEC MODEL: SEM 5000 S/N: 19334

MEASUREMENT #1:

Stabilized Reading Using Calibration Gas: 513 ppm

90% of the Stabilized Reading: = 461 ppm

Time to Reach 90% of Stabilized reading  
After switching from Zero Air to  
Calibration Gas 4.0 seconds (1)

MEASUREMENT #2:

Stabilized Reading Using Calibration Gas: 513 ppm

90% of the Stabilized Reading: = 462 ppm

Time to Reach 90% of Stabilized reading  
After switching from Zero Air to  
Calibration Gas 4.0 seconds (2)

MEASUREMENT #3:

Stabilized Reading Using Calibration Gas: 513 ppm

90% of the Stabilized Reading: = 462 ppm

Time to Reach 90% of Stabilized reading  
After switching from Zero Air to  
Calibration Gas 4.0 seconds (3)

CALCULATE RESPONSE TIME:

$$\frac{(1) + (2) + (3)}{3} = \underline{4} \text{ SECONDS (MUST BE LESS THAN 30 SECONDS)}$$

PERFORMED BY: Kevin Miller

## SEM CALIBRATION PROCEDURE AND BACKGROUND REPORT

LANDFILL NAME: High Acres

INSTRUMENT MAKE: LANDTEC MODEL: SEM 5000 S/N: 41057

### Calibration Procedure

1. Allow instrument to zero itself while introducing zero

2. Introduce calibration gas into the probe.

Stabilized reading = 534 ppm

3. Adjust meter settings to read 500 ppm.

### Background Determination Procedure

1. Upwind Background Reading (highest in 30 seconds): 3 ppm (1)

2. Downwind Reading (highest in 30 seconds): 4 ppm (2)

Calculate Background Value:  $\frac{(1) + (2)}{2}$

Background = 3.5 ppm

PERFORMED BY: Britt Gebhardt TIME: 06.29.56

DATE: 2023/05/08

## SEM CALIBRATION PRECISION REPORT

LANDFILL NAME: High Acres

MONITORING DATE: 2023/05/08 PERFORMED BY: Britt Gebhardt

EXPIRATION DATE: 2023/08/07 (3-mos.) TIME: 06.29.56

INSTRUMENT MAKE: LANDTEC MODEL: SEM 5000 S/N: 41057

CALIBRATION GAS STANDARD: 500 ppm CH4 (STD)

### MEASUREMENT #1:

Meter Reading for Zero Air: 1 ppm (1)

Meter Reading for Calibration Gas: 534 ppm (2)

### MEASUREMENT #2:

Meter Reading for Zero Air: 1 ppm (3)

Meter Reading for Calibration Gas: 535 ppm (4)

### MEASUREMENT #3:

Meter Reading for Zero Air: 1 ppm (5)

Meter Reading for Calibration Gas: 532 ppm (6)

### CALCULATE PRECISION:

$$\frac{[\text{STD} - (2)] + [\text{STD} - (4)] + [\text{STD} - (6)]}{3} \times \frac{1}{500} \times \frac{100}{1}$$

= 6.8 % (result must be less than 10%)

SEM INSTRUMENT RESPONSE TIME RECORD

LANDFILL NAME: High Acres

MONITORING DATE: 2023/05/08 TIME: 06.29.56

INSTRUMENT MAKE: LANDTEC MODEL: SEM 5000 S/N: 41057

MEASUREMENT #1:

Stabilized Reading Using Calibration Gas: 534 ppm

90% of the Stabilized Reading: = 481 ppm

Time to Reach 90% of Stabilized reading  
After switching from Zero Air to  
Calibration Gas 4.0 seconds (1)

MEASUREMENT #2:

Stabilized Reading Using Calibration Gas: 535 ppm

90% of the Stabilized Reading: = 481 ppm

Time to Reach 90% of Stabilized reading  
After switching from Zero Air to  
Calibration Gas 4.0 seconds (2)

MEASUREMENT #3:

Stabilized Reading Using Calibration Gas: 532 ppm

90% of the Stabilized Reading: = 479 ppm

Time to Reach 90% of Stabilized reading  
After switching from Zero Air to  
Calibration Gas 4.0 seconds (3)

CALCULATE RESPONSE TIME:

$$\frac{(1) + (2) + (3)}{3} = \underline{4} \text{ SECONDS (MUST BE LESS THAN 30 SECONDS)}$$

PERFORMED BY: Britt Gebhardt

## SEM CALIBRATION PROCEDURE AND BACKGROUND REPORT

LANDFILL NAME: High Acres

INSTRUMENT MAKE: LANDTEC MODEL: SEM 5000 S/N: 19334

### Calibration Procedure

1. Allow instrument to zero itself while introducing zero

2. Introduce calibration gas into the probe.

Stabilized reading = 513 ppm

3. Adjust meter settings to read 500 ppm.

### Background Determination Procedure

1. Upwind Background Reading (highest in 30 seconds): 2 ppm (1)

2. Downwind Reading (highest in 30 seconds): 5 ppm (2)

Calculate Background Value:  $\frac{(1) + (2)}{2}$

Background = 3.6 ppm

PERFORMED BY: Kevin Miller TIME: 06.35.55

DATE: 2023/05/09

## SEM CALIBRATION PRECISION REPORT

LANDFILL NAME: High Acres

MONITORING DATE: 2023/05/09 PERFORMED BY: Kevin Miller

EXPIRATION DATE: 2023/08/08 (3-mos.) TIME: 06.35.55

INSTRUMENT MAKE: LANDTEC MODEL: SEM 5000 S/N: 19334

CALIBRATION GAS STANDARD: 500 ppm CH4 (STD)

### MEASUREMENT #1:

Meter Reading for Zero Air: 2 ppm (1)

Meter Reading for Calibration Gas: 513 ppm (2)

### MEASUREMENT #2:

Meter Reading for Zero Air: 2 ppm (3)

Meter Reading for Calibration Gas: 514 ppm (4)

### MEASUREMENT #3:

Meter Reading for Zero Air: 2 ppm (5)

Meter Reading for Calibration Gas: 514 ppm (6)

### CALCULATE PRECISION:

$$\frac{[\text{STD} - (2)] + [\text{STD} - (4)] + [\text{STD} - (6)]}{3} \times \frac{1}{500} \times \frac{100}{1}$$

= 2.8 % (result must be less than 10%)

SEM INSTRUMENT RESPONSE TIME RECORD

LANDFILL NAME: High Acres

MONITORING DATE: 2023/05/09 TIME: 06.35.55

INSTRUMENT MAKE: LANDTEC MODEL: SEM 5000 S/N: 19334

MEASUREMENT #1:

Stabilized Reading Using Calibration Gas: 513 ppm

90% of the Stabilized Reading: = 462 ppm

Time to Reach 90% of Stabilized reading  
After switching from Zero Air to  
Calibration Gas 4.0 seconds (1)

MEASUREMENT #2:

Stabilized Reading Using Calibration Gas: 514 ppm

90% of the Stabilized Reading: = 462 ppm

Time to Reach 90% of Stabilized reading  
After switching from Zero Air to  
Calibration Gas 4.0 seconds (2)

MEASUREMENT #3:

Stabilized Reading Using Calibration Gas: 514 ppm

90% of the Stabilized Reading: = 463 ppm

Time to Reach 90% of Stabilized reading  
After switching from Zero Air to  
Calibration Gas 4.0 seconds (3)

CALCULATE RESPONSE TIME:

$$\frac{(1) + (2) + (3)}{3} = \underline{4} \text{ SECONDS (MUST BE LESS THAN 30 SECONDS)}$$

PERFORMED BY: Kevin Miller

## SEM CALIBRATION PROCEDURE AND BACKGROUND REPORT

LANDFILL NAME: High Acres

INSTRUMENT MAKE: LANDTEC MODEL: SEM 5000 S/N: 41057

### Calibration Procedure

1. Allow instrument to zero itself while introducing zero

2. Introduce calibration gas into the probe.

Stabilized reading = 535 ppm

3. Adjust meter settings to read 500 ppm.

### Background Determination Procedure

1. Upwind Background Reading (highest in 30 seconds): 3 ppm (1)

2. Downwind Reading (highest in 30 seconds): 6 ppm (2)

Calculate Background Value:  $\frac{(1) + (2)}{2}$

Background = 4.1 ppm

PERFORMED BY: Britt Gebhardt TIME: 06.35.08

DATE: 2023/05/09

## SEM CALIBRATION PRECISION REPORT

LANDFILL NAME: High Acres

MONITORING DATE: 2023/05/09 PERFORMED BY: Britt Gebhardt

EXPIRATION DATE: 2023/08/08 (3-mos.) TIME: 06.35.08

INSTRUMENT MAKE: LANDTEC MODEL: SEM 5000 S/N: 41057

CALIBRATION GAS STANDARD: 500 ppm CH4 (STD)

### MEASUREMENT #1:

Meter Reading for Zero Air: 1 ppm (1)

Meter Reading for Calibration Gas: 535 ppm (2)

### MEASUREMENT #2:

Meter Reading for Zero Air: 2 ppm (3)

Meter Reading for Calibration Gas: 536 ppm (4)

### MEASUREMENT #3:

Meter Reading for Zero Air: 2 ppm (5)

Meter Reading for Calibration Gas: 537 ppm (6)

### CALCULATE PRECISION:

$$\frac{[\text{STD} - (2)] + [\text{STD} - (4)] + [\text{STD} - (6)]}{3} \times \frac{1}{500} \times \frac{100}{1}$$

= 7.2 % (result must be less than 10%)

SEM INSTRUMENT RESPONSE TIME RECORD

LANDFILL NAME: High Acres

MONITORING DATE: 2023/05/09 TIME: 06.35.08

INSTRUMENT MAKE: LANDTEC MODEL: SEM 5000 S/N: 41057

MEASUREMENT #1:

Stabilized Reading Using Calibration Gas: 535 ppm

90% of the Stabilized Reading: = 481 ppm

Time to Reach 90% of Stabilized reading  
After switching from Zero Air to  
Calibration Gas 4.0 seconds (1)

MEASUREMENT #2:

Stabilized Reading Using Calibration Gas: 536 ppm

90% of the Stabilized Reading: = 482 ppm

Time to Reach 90% of Stabilized reading  
After switching from Zero Air to  
Calibration Gas 4.0 seconds (2)

MEASUREMENT #3:

Stabilized Reading Using Calibration Gas: 537 ppm

90% of the Stabilized Reading: = 483 ppm

Time to Reach 90% of Stabilized reading  
After switching from Zero Air to  
Calibration Gas 4.0 seconds (3)

CALCULATE RESPONSE TIME:

$$\frac{(1) + (2) + (3)}{3} = \underline{4} \text{ SECONDS (MUST BE LESS THAN 30 SECONDS)}$$

PERFORMED BY: Britt Gebhardt

## SEM CALIBRATION PROCEDURE AND BACKGROUND REPORT

LANDFILL NAME: High Acres

INSTRUMENT MAKE: LANDTEC MODEL: SEM 5000 S/N: 41057

### Calibration Procedure

1. Allow instrument to zero itself while introducing zero

2. Introduce calibration gas into the probe.

Stabilized reading = 529 ppm

3. Adjust meter settings to read 500 ppm.

### Background Determination Procedure

1. Upwind Background Reading (highest in 30 seconds): 2 ppm (1)

2. Downwind Reading (highest in 30 seconds): 3 ppm (2)

Calculate Background Value:  $\frac{(1) + (2)}{2}$

Background = 2.5 ppm

PERFORMED BY: Britt Gebhardt TIME: 07.43.26

DATE: 2023/05/11

## SEM CALIBRATION PRECISION REPORT

LANDFILL NAME: High Acres

MONITORING DATE: 2023/05/11 PERFORMED BY: Britt Gebhardt

EXPIRATION DATE: 2023/08/10 (3-mos.) TIME: 07.43.26

INSTRUMENT MAKE: LANDTEC MODEL: SEM 5000 S/N: 41057

CALIBRATION GAS STANDARD: 500 ppm CH4 (STD)

### MEASUREMENT #1:

Meter Reading for Zero Air: 1 ppm (1)

Meter Reading for Calibration Gas: 529 ppm (2)

### MEASUREMENT #2:

Meter Reading for Zero Air: 1 ppm (3)

Meter Reading for Calibration Gas: 530 ppm (4)

### MEASUREMENT #3:

Meter Reading for Zero Air: 2 ppm (5)

Meter Reading for Calibration Gas: 527 ppm (6)

### CALCULATE PRECISION:

$$\frac{[\text{STD} - (2)] + [\text{STD} - (4)] + [\text{STD} - (6)]}{3} \times \frac{1}{500} \times \frac{100}{1}$$

= 5.8 % (result must be less than 10%)

SEM INSTRUMENT RESPONSE TIME RECORD

LANDFILL NAME: High Acres

MONITORING DATE: 2023/05/11 TIME: 07.43.26

INSTRUMENT MAKE: LANDTEC MODEL: SEM 5000 S/N: 41057

MEASUREMENT #1:

Stabilized Reading Using Calibration Gas: 529 ppm

90% of the Stabilized Reading: = 476 ppm

Time to Reach 90% of Stabilized reading  
After switching from Zero Air to  
Calibration Gas 5.0 seconds (1)

MEASUREMENT #2:

Stabilized Reading Using Calibration Gas: 530 ppm

90% of the Stabilized Reading: = 477 ppm

Time to Reach 90% of Stabilized reading  
After switching from Zero Air to  
Calibration Gas 4.0 seconds (2)

MEASUREMENT #3:

Stabilized Reading Using Calibration Gas: 527 ppm

90% of the Stabilized Reading: = 474 ppm

Time to Reach 90% of Stabilized reading  
After switching from Zero Air to  
Calibration Gas 4.0 seconds (3)

CALCULATE RESPONSE TIME:

$$\frac{(1) + (2) + (3)}{3} = \underline{4} \text{ SECONDS (MUST BE LESS THAN 30 SECONDS)}$$

PERFORMED BY: Britt Gebhardt

## SEM CALIBRATION PROCEDURE AND BACKGROUND REPORT

LANDFILL NAME: High Acres

INSTRUMENT MAKE: LANDTEC MODEL: SEM 5000 S/N: 41057

### Calibration Procedure

1. Allow instrument to zero itself while introducing zero

2. Introduce calibration gas into the probe.

Stabilized reading = 511 ppm

3. Adjust meter settings to read 500 ppm.

### Background Determination Procedure

1. Upwind Background Reading (highest in 30 seconds): 2 ppm (1)

2. Downwind Reading (highest in 30 seconds): 6 ppm (2)

Calculate Background Value:  $\frac{(1) + (2)}{2}$

Background = 4.5 ppm

PERFORMED BY: Britt Gebhardt TIME: 12.56.38

DATE: 2023/05/17

## SEM CALIBRATION PRECISION REPORT

LANDFILL NAME: High Acres

MONITORING DATE: 2023/05/17 PERFORMED BY: Britt Gebhardt

EXPIRATION DATE: 2023/08/16 (3-mos.) TIME: 12.56.38

INSTRUMENT MAKE: LANDTEC MODEL: SEM 5000 S/N: 41057

CALIBRATION GAS STANDARD: 500 ppm CH4 (STD)

### MEASUREMENT #1:

Meter Reading for Zero Air: 1 ppm (1)

Meter Reading for Calibration Gas: 511 ppm (2)

### MEASUREMENT #2:

Meter Reading for Zero Air: 2 ppm (3)

Meter Reading for Calibration Gas: 512 ppm (4)

### MEASUREMENT #3:

Meter Reading for Zero Air: 2 ppm (5)

Meter Reading for Calibration Gas: 505 ppm (6)

### CALCULATE PRECISION:

$$\frac{[\text{STD} - (2)] + [\text{STD} - (4)] + [\text{STD} - (6)]}{3} \times \frac{1}{500} \times \frac{100}{1}$$

= 1.9 % (result must be less than 10%)

SEM INSTRUMENT RESPONSE TIME RECORD

LANDFILL NAME: High Acres

MONITORING DATE: 2023/05/17 TIME: 12.56.38

INSTRUMENT MAKE: LANDTEC MODEL: SEM 5000 S/N: 41057

MEASUREMENT #1:

Stabilized Reading Using Calibration Gas: 511 ppm

90% of the Stabilized Reading: = 460 ppm

Time to Reach 90% of Stabilized reading  
After switching from Zero Air to  
Calibration Gas 4.0 seconds (1)

MEASUREMENT #2:

Stabilized Reading Using Calibration Gas: 512 ppm

90% of the Stabilized Reading: = 461 ppm

Time to Reach 90% of Stabilized reading  
After switching from Zero Air to  
Calibration Gas 4.0 seconds (2)

MEASUREMENT #3:

Stabilized Reading Using Calibration Gas: 505 ppm

90% of the Stabilized Reading: = 455 ppm

Time to Reach 90% of Stabilized reading  
After switching from Zero Air to  
Calibration Gas 4.0 seconds (3)

CALCULATE RESPONSE TIME:

$$\frac{(1) + (2) + (3)}{3} = \underline{4} \text{ SECONDS (MUST BE LESS THAN 30 SECONDS)}$$

PERFORMED BY: Britt Gebhardt

## SEM CALIBRATION PROCEDURE AND BACKGROUND REPORT

LANDFILL NAME: High Acres

INSTRUMENT MAKE: LANDTEC MODEL: SEM 5000 S/N: 41057

### Calibration Procedure

1. Allow instrument to zero itself while introducing zero

2. Introduce calibration gas into the probe.

Stabilized reading = 535 ppm

3. Adjust meter settings to read 500 ppm.

### Background Determination Procedure

1. Upwind Background Reading (highest in 30 seconds): 3 ppm (1)

2. Downwind Reading (highest in 30 seconds): 3 ppm (2)

Calculate Background Value:  $\frac{(1) + (2)}{2}$

Background = 3.1 ppm

PERFORMED BY: Britt Gebhardt TIME: 10.35.41

DATE: 2023/05/19

## SEM CALIBRATION PRECISION REPORT

LANDFILL NAME: High Acres

MONITORING DATE: 2023/05/19 PERFORMED BY: Britt Gebhardt

EXPIRATION DATE: 2023/08/18 (3-mos.) TIME: 10.35.41

INSTRUMENT MAKE: LANDTEC MODEL: SEM 5000 S/N: 41057

CALIBRATION GAS STANDARD: 500 ppm CH4 (STD)

### MEASUREMENT #1:

Meter Reading for Zero Air: 2 ppm (1)

Meter Reading for Calibration Gas: 535 ppm (2)

### MEASUREMENT #2:

Meter Reading for Zero Air: 2 ppm (3)

Meter Reading for Calibration Gas: 528 ppm (4)

### MEASUREMENT #3:

Meter Reading for Zero Air: 2 ppm (5)

Meter Reading for Calibration Gas: 531 ppm (6)

### CALCULATE PRECISION:

$$\frac{[\text{STD} - (2)] + [\text{STD} - (4)] + [\text{STD} - (6)]}{3} \times \frac{1}{500} \times \frac{100}{1}$$

= 6.3 % (result must be less than 10%)

SEM INSTRUMENT RESPONSE TIME RECORD

LANDFILL NAME: High Acres

MONITORING DATE: 2023/05/19 TIME: 10.35.41

INSTRUMENT MAKE: LANDTEC MODEL: SEM 5000 S/N: 41057

MEASUREMENT #1:

Stabilized Reading Using Calibration Gas: 535 ppm

90% of the Stabilized Reading: = 481 ppm

Time to Reach 90% of Stabilized reading  
After switching from Zero Air to  
Calibration Gas 4.0 seconds (1)

MEASUREMENT #2:

Stabilized Reading Using Calibration Gas: 528 ppm

90% of the Stabilized Reading: = 475 ppm

Time to Reach 90% of Stabilized reading  
After switching from Zero Air to  
Calibration Gas 4.0 seconds (2)

MEASUREMENT #3:

Stabilized Reading Using Calibration Gas: 531 ppm

90% of the Stabilized Reading: = 478 ppm

Time to Reach 90% of Stabilized reading  
After switching from Zero Air to  
Calibration Gas 4.0 seconds (3)

CALCULATE RESPONSE TIME:

$$\frac{(1) + (2) + (3)}{3} = \underline{4} \text{ SECONDS (MUST BE LESS THAN 30 SECONDS)}$$

PERFORMED BY: Britt Gebhardt

## SEM CALIBRATION PROCEDURE AND BACKGROUND REPORT

LANDFILL NAME: High Acres

INSTRUMENT MAKE: LANDTEC MODEL: SEM 5000 S/N: 41057

### Calibration Procedure

1. Allow instrument to zero itself while introducing zero

2. Introduce calibration gas into the probe.

Stabilized reading = 531 ppm

3. Adjust meter settings to read 500 ppm.

### Background Determination Procedure

1. Upwind Background Reading (highest in 30 seconds): 2 ppm (1)

2. Downwind Reading (highest in 30 seconds): 5 ppm (2)

Calculate Background Value:  $\frac{(1) + (2)}{2}$

Background = 3.5 ppm

PERFORMED BY: Britt Gebhardt TIME: 12.31.44

DATE: 2023/05/26

## SEM CALIBRATION PRECISION REPORT

LANDFILL NAME: High Acres

MONITORING DATE: 2023/05/26 PERFORMED BY: Britt Gebhardt

EXPIRATION DATE: 2023/08/25 (3-mos.) TIME: 12.31.44

INSTRUMENT MAKE: LANDTEC MODEL: SEM 5000 S/N: 41057

CALIBRATION GAS STANDARD: 500 ppm CH4 (STD)

### MEASUREMENT #1:

Meter Reading for Zero Air: 1 ppm (1)

Meter Reading for Calibration Gas: 531 ppm (2)

### MEASUREMENT #2:

Meter Reading for Zero Air: 2 ppm (3)

Meter Reading for Calibration Gas: 535 ppm (4)

### MEASUREMENT #3:

Meter Reading for Zero Air: 2 ppm (5)

Meter Reading for Calibration Gas: 538 ppm (6)

### CALCULATE PRECISION:

$$\frac{[\text{STD} - (2)] + [\text{STD} - (4)] + [\text{STD} - (6)]}{3} \times \frac{1}{500} \times \frac{100}{1}$$

= 6.9 % (result must be less than 10%)

SEM INSTRUMENT RESPONSE TIME RECORD

LANDFILL NAME: High Acres

MONITORING DATE: 2023/05/26 TIME: 12.31.44

INSTRUMENT MAKE: LANDTEC MODEL: SEM 5000 S/N: 41057

MEASUREMENT #1:

Stabilized Reading Using Calibration Gas: 531 ppm

90% of the Stabilized Reading: = 478 ppm

Time to Reach 90% of Stabilized reading  
After switching from Zero Air to  
Calibration Gas 4.0 seconds (1)

MEASUREMENT #2:

Stabilized Reading Using Calibration Gas: 535 ppm

90% of the Stabilized Reading: = 481 ppm

Time to Reach 90% of Stabilized reading  
After switching from Zero Air to  
Calibration Gas 4.0 seconds (2)

MEASUREMENT #3:

Stabilized Reading Using Calibration Gas: 538 ppm

90% of the Stabilized Reading: = 484 ppm

Time to Reach 90% of Stabilized reading  
After switching from Zero Air to  
Calibration Gas 4.0 seconds (3)

CALCULATE RESPONSE TIME:

$$\frac{(1) + (2) + (3)}{3} = \underline{4} \text{ SECONDS (MUST BE LESS THAN 30 SECONDS)}$$

PERFORMED BY: Britt Gebhardt

## SEM CALIBRATION PROCEDURE AND BACKGROUND REPORT

LANDFILL NAME: High Acres

INSTRUMENT MAKE: LANDTEC MODEL: SEM 5000 S/N: 41057

### Calibration Procedure

1. Allow instrument to zero itself while introducing zero

2. Introduce calibration gas into the probe.

Stabilized reading = 526 ppm

3. Adjust meter settings to read 500 ppm.

### Background Determination Procedure

1. Upwind Background Reading (highest in 30 seconds): 3 ppm (1)

2. Downwind Reading (highest in 30 seconds): 3 ppm (2)

Calculate Background Value:  $\frac{(1) + (2)}{2}$

Background = 2.7 ppm

PERFORMED BY: Britt Gebhardt TIME: 10.11.14

DATE: 2023/06/08

## SEM CALIBRATION PRECISION REPORT

LANDFILL NAME: High Acres

MONITORING DATE: 2023/06/08 PERFORMED BY: Britt Gebhardt

EXPIRATION DATE: 2023/09/07 (3-mos.) TIME: 10.11.14

INSTRUMENT MAKE: LANDTEC MODEL: SEM 5000 S/N: 41057

CALIBRATION GAS STANDARD: 500 ppm CH4 (STD)

### MEASUREMENT #1:

Meter Reading for Zero Air: 1 ppm (1)

Meter Reading for Calibration Gas: 526 ppm (2)

### MEASUREMENT #2:

Meter Reading for Zero Air: 2 ppm (3)

Meter Reading for Calibration Gas: 526 ppm (4)

### MEASUREMENT #3:

Meter Reading for Zero Air: 2 ppm (5)

Meter Reading for Calibration Gas: 527 ppm (6)

### CALCULATE PRECISION:

$$\frac{[\text{STD} - (2)] + [\text{STD} - (4)] + [\text{STD} - (6)]}{3} \times \frac{1}{500} \times \frac{100}{1}$$

= 5.3 % (result must be less than 10%)

SEM INSTRUMENT RESPONSE TIME RECORD

LANDFILL NAME: High Acres

MONITORING DATE: 2023/06/08 TIME: 10.11.14

INSTRUMENT MAKE: LANDTEC MODEL: SEM 5000 S/N: 41057

MEASUREMENT #1:

Stabilized Reading Using Calibration Gas: 526 ppm

90% of the Stabilized Reading: = 474 ppm

Time to Reach 90% of Stabilized reading  
After switching from Zero Air to  
Calibration Gas 4.0 seconds (1)

MEASUREMENT #2:

Stabilized Reading Using Calibration Gas: 526 ppm

90% of the Stabilized Reading: = 474 ppm

Time to Reach 90% of Stabilized reading  
After switching from Zero Air to  
Calibration Gas 4.0 seconds (2)

MEASUREMENT #3:

Stabilized Reading Using Calibration Gas: 527 ppm

90% of the Stabilized Reading: = 474 ppm

Time to Reach 90% of Stabilized reading  
After switching from Zero Air to  
Calibration Gas 4.0 seconds (3)

CALCULATE RESPONSE TIME:

$$\frac{(1) + (2) + (3)}{3} = \underline{4} \text{ SECONDS (MUST BE LESS THAN 30 SECONDS)}$$

PERFORMED BY: Britt Gebhardt

## SEM CALIBRATION PROCEDURE AND BACKGROUND REPORT

LANDFILL NAME: High Acres

INSTRUMENT MAKE: LANDTEC MODEL: SEM 5000 S/N: 41057

### Calibration Procedure

1. Allow instrument to zero itself while introducing zero

2. Introduce calibration gas into the probe.

Stabilized reading = 534 ppm

3. Adjust meter settings to read 500 ppm.

### Background Determination Procedure

1. Upwind Background Reading (highest in 30 seconds): 2 ppm (1)

2. Downwind Reading (highest in 30 seconds): 4 ppm (2)

Calculate Background Value:  $\frac{(1) + (2)}{2}$

Background = 3.4 ppm

PERFORMED BY: Britt Gebhardt TIME: 10.20.16

DATE: 2023/06/09

## SEM CALIBRATION PRECISION REPORT

LANDFILL NAME: High Acres

MONITORING DATE: 2023/06/09 PERFORMED BY: Britt Gebhardt

EXPIRATION DATE: 2023/09/08 (3-mos.) TIME: 10.20.16

INSTRUMENT MAKE: LANDTEC MODEL: SEM 5000 S/N: 41057

CALIBRATION GAS STANDARD: 500 ppm CH4 (STD)

### MEASUREMENT #1:

Meter Reading for Zero Air: 1 ppm (1)

Meter Reading for Calibration Gas: 534 ppm (2)

### MEASUREMENT #2:

Meter Reading for Zero Air: 2 ppm (3)

Meter Reading for Calibration Gas: 530 ppm (4)

### MEASUREMENT #3:

Meter Reading for Zero Air: 2 ppm (5)

Meter Reading for Calibration Gas: 528 ppm (6)

### CALCULATE PRECISION:

$$\frac{[\text{STD} - (2)] + [\text{STD} - (4)] + [\text{STD} - (6)]}{3} \times \frac{1}{500} \times \frac{100}{1}$$

= 6.1 % (result must be less than 10%)

SEM INSTRUMENT RESPONSE TIME RECORD

LANDFILL NAME: High Acres

MONITORING DATE: 2023/06/09 TIME: 10.20.16

INSTRUMENT MAKE: LANDTEC MODEL: SEM 5000 S/N: 41057

MEASUREMENT #1:

Stabilized Reading Using Calibration Gas: 534 ppm

90% of the Stabilized Reading: = 481 ppm

Time to Reach 90% of Stabilized reading  
After switching from Zero Air to  
Calibration Gas 4.0 seconds (1)

MEASUREMENT #2:

Stabilized Reading Using Calibration Gas: 530 ppm

90% of the Stabilized Reading: = 477 ppm

Time to Reach 90% of Stabilized reading  
After switching from Zero Air to  
Calibration Gas 4.0 seconds (2)

MEASUREMENT #3:

Stabilized Reading Using Calibration Gas: 528 ppm

90% of the Stabilized Reading: = 475 ppm

Time to Reach 90% of Stabilized reading  
After switching from Zero Air to  
Calibration Gas 4.0 seconds (3)

CALCULATE RESPONSE TIME:

$$\frac{(1) + (2) + (3)}{3} = \underline{4} \text{ SECONDS (MUST BE LESS THAN 30 SECONDS)}$$

PERFORMED BY: Britt Gebhardt



**GASCO AFFILIATES, LLC.**

320 Scarlet Blvd.  
Oldsmar, FL 34677  
(800) 910-0051  
fax: (866) 755-8920  
www.gascogas.com

**CERTIFICATE OF ANALYSIS**

**Date:** October 5, 2022  
**Order Number:** 800  
**Lot Number:** 304-402444365-1

**Customer:** White Oak Environmental  
**Use Before:** 05/25/2026

<u>Component</u>	<u>Requested Concentration</u>	<u>Analytical Result (+/- 2%)</u>
Methane	500 PPM	504.6 PPM
Air	Balance	Balance

**Cylinder Size:** 3.708 Cu. Ft.  
**Contents:** 105 Liter (EcoSmart)

**Valve:** 5/8" -18UNF (C-10)  
**Pressure:** 1200 psig

Product composition verified by direct comparison to calibration standards traceable to N.I.S.T. weights and/ or N.I.S.T. Gas Mixture reference materials.

**Analyst:**

Glenn Velez



**GASCO AFFILIATES, LLC.**

320 Scarlet Blvd.  
Oldsmar, FL 34677  
(800) 910-0051  
Fax: (866) 755-8920  
www.gascogas.com

**CERTIFICATE OF ANALYSIS**

**Date:** January 18, 2022  
**Order Number:** 674  
**Lot Number:** 304-402334554-1

**Customer:** White Oak Environmental  
**Use Before:** 01/19/2026

<u>Component</u>	<u>Specification</u>	<u>Analytical Result</u>
Oxygen	20-22% vol.	20.9% vol. THC <0.1 PPM

**Cylinder Size:** 3.6 Cu. Ft.  
**Contents:** 103 Liter

**Valve:** 5/8" -18UNF  
**Pressure:** 1000 psig

Impurities verified against analytical standards traceable to NIST by weight and/or analysis.

**Analyst:**

Glenn Velez



**GASCO AFFILIATES, LLC.**

320 Scarlet Blvd.  
Oldsmar, FL 34677  
(800) 910-0051  
fax: (866) 755-8920  
www.gascogas.com

**CERTIFICATE OF ANALYSIS**

**Date:** April 28, 2023  
**Order Number:** PO20974  
**Lot Number:** 304-402731367-1

**Customer:** Eco-Rental Solutions  
**Use Before:** 04/28/2027

<b>Component</b>	<b>Requested Concentration</b>	<b>Analytical Result (+/- 2%)</b>
Methane	500 PPM	499 PPM
Air	Balance	Balance

**Cylinder Size:** 3.708 Cu. Ft.  
**Contents:** 105 Liter (EcoSmart)

**Valve:** 5/8" -18UNF (C-10)  
**Pressure:** 1200 psig

Product composition verified by direct comparison to calibration standards traceable to N.I.S.T. weights and/ or N.I.S.T. Gas Mixture reference materials.

**Analyst:**

  
Glenn Velez



**GASCO AFFILIATES, LLC.**

320 Scarlet Blvd.  
Oldsmar, FL 34677  
(800) 910-0051  
fax: (866) 755-8920  
www.gascogas.com

### CERTIFICATE OF ANALYSIS

**Date:** February 14, 2023  
**Order Number:** PO20433  
**Lot Number:** 304-402664943-1

**Customer:** Eco-Rental Solutions

**Use Before:** 02/14/2027

<u>Component</u>	<u>Specification</u>	<u>Analytical Result</u>
Oxygen	20-22% vol.	20.9% vol. THC <0.1 PPM

**Cylinder Size:** 4.0 Cu. Ft.  
**Contents:** 116 Liter (EcoSmart)

**Valve:** 5/8" -18UNF  
**Pressure:** 1000 psig

Impurities verified against analytical standards traceable to NIST by weight and/or analysis.

**Analyst:**

  
Glenn Velez

# PortaGas<sup>TM</sup>

A Linde company

## CERTIFICATE OF ANALYSIS

ISO 9001:2015 CERTIFIED  
ISO 17034:2016 ACCREDITED  
ISO/IEC 17025:2017 ACCREDITED

1202 E Sam Houston Parkway S,  
Pasadena, TX 77503  
Phone:(800) 548 2268 Fax:(713) 928 9961

**PO Number:** 1128

**Certification Date:** 21-Feb-2023

**Manufactured For:**

White Oak Environmental & Safety  
4026 N. Hampton Drive  
Powell OH 43065  
United States Of America

**Customer Part No:**

**Cylinder Size:** 100GAL  
**Cylinder Content:** 100 L (3.5 CU.FT.) @ 70 F (21 C) & 1000 PSIG (6890Kpag)  
**Cylinder Lot No:** 276718  
**Unit Of Measure:** Mole  
**Expiration Date:** Mar 2026

Component	Nominal	Uncertainty	Analytical Method
AIR ZERO			Teledyne 3000M Series Percent Oxygen Analyzer

The mixture was manufactured or transfilled from a standard which has been gravimetrically blended with traceability through NIST to the International System of Units (SI) balance. Balances are calibrated by a certified third party with certified NIST weights and NIST test numbers. **Report Number: BU70910-051123.** The uncertainty is expressed as an expanded uncertainty  $U=ku$  with  $u$  determined by experiment and a coverage factor  $k=2$ . The certified value  $\pm U$  is presented with a level of confidence of approximately 95%.



**Quality Assurance Manager**

# Attachment 2

High Acres Landfill  
Surface Emission Monitoring  
Second Quarter - 2023

1. HIGOT040

- 05/08/2023
- Initial Reading – 9,220 ppm



## HIGOT040

- Corrective Action: Increased vacuum
- 05/17/2023
- 10-Day Follow Up Reading – 2.8 ppm



## 2. HIGOT027

- 05/08/2023
- Initial Reading – 277 ppm



## HIGOT027

- Corrective Action: Increased vacuum
- 05/11/2023
- 10-Day Follow Up Reading – 18.1 ppm



### 3. HIGOT030

- 05/08/2023
- Initial Reading – 8,000 ppm



## HIGOT030

- Corrective Action: Increased vacuum
- 05/17/2023
- 10-Day Follow Up Reading – 2.8 ppm



4. HIGOT417

- 05/08/2023
- Initial Reading – 7,820 ppm



HIGOT417

- Corrective Action: Repositioned vacuum line and re-welded liner
- 05/17/2023
- 10-Day Follow Up Reading – 98.1 ppm



5. EASTGW20

- 05/09/2023
- Initial Reading – 852 ppm



## EASTGW20

- Corrective Action: Increased vacuum
- 05/11/2023
- 10-Day Follow Up Reading – 5.3 ppm



6. HIGOT454

- 05/09/2023
- Initial Reading – 2,420 ppm



## HIGOT454

- Corrective Action: Reconnected to vacuum
- 05/19/2023
- 10-Day Follow Up Reading – 30.3 ppm



7. HAGW1227

- 05/09/2023
- Initial Reading – 3,685 ppm



## HAGW1227

- Corrective Action: Additional cover added & installed new vacuum line
- 05/19/2023
- 10-Day Follow Up Reading – 2,945 ppm
  - Additional 10-Day Follow Up 05/26/2023 Reading 415 ppm
  - 1-Month Follow Up 06/08/2023 Reading 5.9 ppm



8. HAHC1233

- 05/09/2023
- Initial Reading – 2,370 ppm



HAHC1233

- Corrective Action: Resealed penetration base, increased vacuum
- 05/19/2023
- 10-Day Follow Up Reading – 402 ppm



9. HIGOT398

- 05/09/2023
- Initial Reading – 1,135 ppm



## HIGOT398

- Corrective Action: Foam plug around base, added dirt cover
- 05/19/2023
- 10-Day Follow Up Reading – 279 ppm



10.HAGW1213

- 05/09/2023
- Initial Reading – 948 ppm



## HAGW1213

- Corrective Action: Ran new vac line, added remaining lid bolts
- 05/19/2023
- 10-Day Follow Up Reading – 110 ppm



11. HIGOT428

- 05/09/2023
- Initial Reading – 4,345 ppm



HIGOT428

- Corrective Action: Extrusion welded penetration base
- 05/19/2023
- 10-Day Follow Up Reading – 2,865 ppm
  - Additional 10-Day Follow Up 05/26/2023 Reading 8.0 ppm



12.HIGOT456

- 05/09/2023
- Initial Reading – 7,130 ppm



## HIGOT456

- Corrective Action: Extrusion welded penetration base
- 05/19/2023
- 10-Day Follow Up Reading – 29,000 ppm
  - Additional 10-Day Follow Up 05/26/2023 Reading 12.7 ppm



13.HIGOT427

- 05/09/2023
- Initial Reading – 33,000 ppm



## HIGOT427

- Corrective Action: Extrusion welded penetration base
- 05/19/2023
- 10-Day Follow Up Reading – 2,755 ppm
  - Additional 10-Day Follow Up 05/26/2023 Reading 310 ppm
- 1-Month Follow Up Reading – 5.9 ppm



14.HAHC1230

- 05/09/2023
- Initial Reading – 57,000 ppm



HAHC1230

- Corrective Action: Extrusion welded penetration base sleeve
- 05/19/2023
- 10-Day Follow Up Reading – 19,000 ppm
  - Additional 10-Day Follow Up 05/26/2023 Reading 44.2 ppm



15. HIGOT434

- 05/09/2023
- Initial Reading – 872 ppm



## HIGOT434

- Corrective Action: Installed wellhead for gas control
- 05/19/2023
- 10-Day Follow Up Reading – 233 ppm



16. WSTGW157

- 05/09/2023
- Initial Reading – 720 ppm



WSTGW157

- Corrective Action: Increased vacuum
- 05/19/2023
- 10-Day Follow Up Reading –149 ppm



17. WSTGW186

- 05/09/2023
- Initial Reading – 409 ppm



WSTGW186

- Corrective Action: Tightened all fittings
- 05/19/2023
- 10-Day Follow Up Reading – 5.7 ppm



18. HIGOT340

- 05/09/2023
- Initial Reading – 9,460 ppm

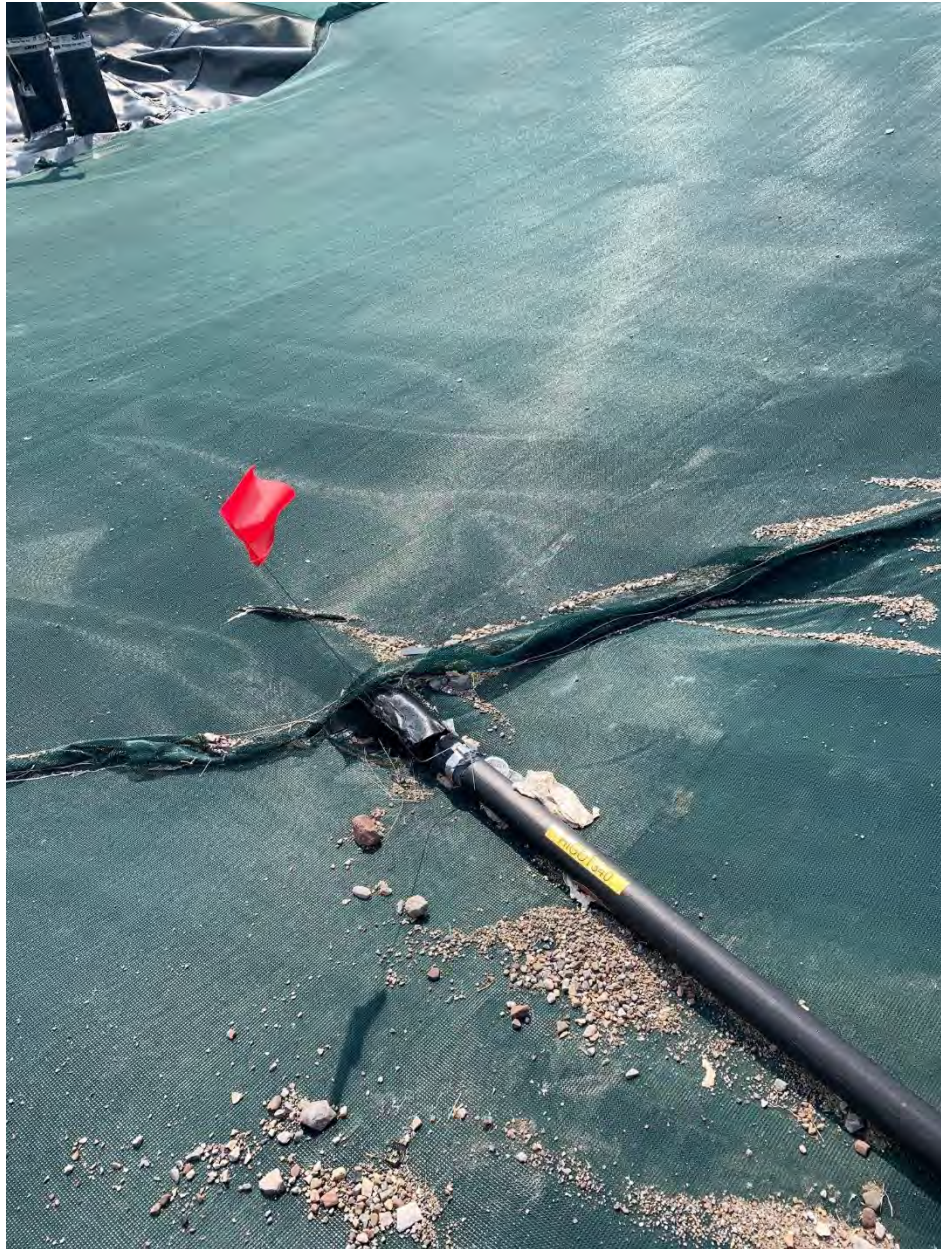

## HIGOT340

- Corrective Action: Resealed boot for 2" line
- 05/19/2023
- 10-Day Follow Up Reading – 9.9 ppm



19. HIGOT339

- 05/09/2023
- Initial Reading – 871 ppm



## HIGOT339

- Corrective Action: Resealed well base
- 05/19/2023
- 10-Day Follow Up Reading –14.9 ppm



20. WSTGW164

- 05/09/2023
- Initial Reading – 860 ppm



## WSTGW164

- Corrective Action: Reseated/repared hose
- 05/19/2023
- 10-Day Follow Up Reading – 123 ppm



21. WSTGW158

- 05/09/2023
- Initial Reading – 994 ppm



WSTGW158

- Corrective Action: Repaired hose, resealed well base, ran new vac
- 05/19/2023
- 10-Day Follow Up Reading – 20.9 ppm



22.HAGW1107

- 05/09/2023
- Initial Reading – 567 ppm



HAGW1107

- Corrective Action: Increased vacuum
- 05/19/2023
- 10-Day Follow Up Reading – 20.9 ppm



23.HAGW1204

- 05/09/2023
- Initial Reading – 1,775 ppm



## HAGW1204

- Corrective Action: Ferncos replaced, resealed/welded well base
- 05/19/2023
- 10-Day Follow Up Reading – 2,110 ppm
  - Additional 10-Day Follow Up 05/26/2023 Reading 192 ppm



24. HAGW1221

- 05/09/2023
- Initial Reading – 447 ppm



## HAGW1221

- Corrective Action: Added additional cover dirt/soil
- 06/08/2023
- Follow Up Reading – 7.5 ppm



25.HAGW1231

- 05/09/2023
- Initial Reading – 56,000 ppm



## HAGW1231

- Corrective Action: Ran new vacuum line to well cluster, 3" wellhead installed
- 05/19/2023
- 10-Day Follow Up Reading – 2,110 ppm
  - Additional 10-Day Follow Up 05/26/2023 Reading 445 ppm
  - 1-Month Follow Up 06/09/2023 Reading 64.6 ppm



26.HIGOT426

- 05/09/2023
- Initial Reading – 4,560 ppm



## HIGOT426

- Corrective Action: Increased vacuum
- 05/19/2023
- 10-Day Follow Up Reading – 2,225 ppm
  - Additional 10-Day Follow Up 05/26/2023 Reading 287 ppm



27. HAHC1126

- 05/09/2022
- Initial Reading – 1,790 ppm



HAHC1126

- Corrective Action: Ran new vacuum line to well cluster
- 05/19/2023
- 10-Day Follow Up Reading – 319 ppm



28. HAGW1104

- 05/09/2023
- Initial Reading – 395 ppm



## HAGW1104

- Corrective Action: Added additional cover dirt/soil
- 06/09/2023
- Follow Up Reading – 194 ppm



29. HIGOT431

- 05/09/2023
- Initial Reading – 1,105 ppm



## HIGOT431

- Corrective Action: Ran new vacuum line
- 05/19/2023
- 10-Day Follow Up Reading – 2.4 ppm



30. WSTGW183

- 05/09/2023
- Initial Reading – 289 ppm



## WSTGW183

- Corrective Action: Pulled slipform, foam plug, increased vacuum
- 05/19/2023
- 10-Day Follow Up Reading – 45.0 ppm



31. HIGOT377

- 05/09/2023
- Initial Reading – 390 ppm



## HIGOT377

- Corrective Action: Hose repaired, increased vacuum
- 05/19/2023
- 10-Day Follow Up Reading – 39.8 ppm



32.HAHC1232

- 05/09/2023
- Initial Reading – 1,245 ppm



HAHC1232

- Corrective Action: Ran new vacuum line to well cluster
- 05/19/2023
- 10-Day Follow Up Reading – 9.8 ppm



33. HIGOT457

- 05/09/2023
- Initial Reading – 313 ppm



## HIGOT457

- Corrective Action: Ran new vacuum line to well cluster
- 05/19/2023
- 10-Day Follow Up Reading – 4.9 ppm



34. WSTGW182

- 05/11/2023
- Initial Reading – 1,060 ppm



## WSTGW182

- Corrective Action: Pulled slipform, foam plug & Installed 3" wellhead and boot/liner
- 05/19/2023
- Follow Up Reading –1,520 ppm
  - Additional 10-Day Follow Up 05/26/2023 Reading 14.4 ppm



35. HAGW1008

- 05/11/2023
- Initial Reading – 1,440 ppm



## HAGW1008

- Corrective Action: Fixed pump, increased vacuum, cover dirt added
- 05/19/2023
- 10-Day Follow Up Reading – 155 ppm



36.WSTGW154

- 05/11/2023
- Initial Reading – 788 ppm



## WSTGW154

- Corrective Action: Increased vacuum, cover dirt added
- 05/19/2023
- 10-Day Follow Up Reading – 37.6 ppm



37.WSTGW149

- 05/11/2023
- Initial Reading – 3,100 ppm



## WSTGW149

- Corrective Action: Hose repaired, increased vacuum
- 05/19/2023
- 10-Day Follow Up Reading – 2.3 ppm



# Attachment 3

z6-17454  
# Records: 2016

Timestamps	Port1 ATMOS 41 All-in-one Weather Station															Port8 Barometer	
	W/m² Solar Radiation	Precip. (in)	Lightning Activity	miles Lightning Distance	° Wind Direction	mph Wind Speed	mph Gust Speed	°F Air Temp.	% Relative Humidity	kPa Atmospheric Pressure	° X-axis Level	° Y-axis Level	in/h Max Precip Rate	°F RH Sensor Temp	kPa VPD	kPa Reference Pressure	°F Logger Temp.
	2023-05-07 00:00:00	0	0	0	0	168	2.75	4.92	52.5	59.4	99.87	-0.6	-0.5	0	52.5	0.55	100
2023-05-07 00:05:00	0	0	0	0	169	5.55	7	52.1	59.2	99.87	-0.6	-0.6	0	52	0.54	100	8301
2023-05-07 00:10:00	0	0	0	0	178	3.18	5.23	51.6	60.6	99.87	-0.6	-0.6	0	51.6	0.51	100	8296
2023-05-07 00:15:00	0	0	0	0	174	4.83	6.42	51.2	62.6	99.87	-0.6	-0.5	0	51.2	0.48	100	8288
2023-05-07 00:20:00	0	0	0	0	174	6.29	6.76	50.8	61.2	99.86	-0.6	-0.5	0	50.8	0.49	100	8301
2023-05-07 00:25:00	0	0	0	0	177	6.4	7	50.8	60.5	99.86	-0.6	-0.5	0	50.8	0.5	100	8302
2023-05-07 00:30:00	0	0	0	0	164	6.33	6.69	50.8	61.2	99.86	-0.7	-0.6	0	50.8	0.49	100	8304
2023-05-07 00:35:00	0	0	0	0	160	5.19	6.24	50.8	62.3	99.87	-0.5	-0.5	0	50.8	0.48	100	8303
2023-05-07 00:40:00	0	0	0	0	167	4.32	4.74	50.5	63.7	99.86	-0.6	-0.6	0	50.6	0.45	100	8304
2023-05-07 00:45:00	0	0	0	0	169	5.46	6.06	50.4	62.9	99.86	-0.6	-0.7	0	50.3	0.46	100	8304
2023-05-07 00:50:00	0	0	0	0	167	5.82	6.46	50.3	63.4	99.85	-0.5	-0.6	0	50.4	0.45	100	8301
2023-05-07 00:55:00	0	0	0	0	164	4.34	5.7	50.1	66.9	99.85	-0.6	-0.5	0	50.1	0.41	100	8302
2023-05-07 01:00:00	0	0	0	0	154	5.7	6.44	49.8	67.2	99.84	-0.7	-0.7	0	49.8	0.4	100	8302
2023-05-07 01:05:00	0	0	0	0	151	6.4	6.98	49.6	68.4	99.83	-0.7	-0.5	0	49.5	0.38	100	8300
2023-05-07 01:10:00	0	0	0	0	154	5.84	6.89	49.5	69.5	99.83	-0.7	-0.6	0	49.5	0.37	100	8305
2023-05-07 01:15:00	0	0	0	0	146	5.06	5.68	49.3	69.7	99.82	-0.7	-0.4	0	49.3	0.36	100	8301
2023-05-07 01:20:00	0	0	0	0	147	5.44	6.11	49.3	69.3	99.82	-0.6	-0.6	0	49.3	0.37	100	8299
2023-05-07 01:25:00	0	0	0	0	151	5.82	6.49	49.2	69.8	99.81	-0.5	-0.5	0	49.2	0.36	100	8299
2023-05-07 01:30:00	0	0	0	0	154	5.32	6.17	49.2	69.9	99.81	-0.7	-0.5	0	49.2	0.36	100	8299
2023-05-07 01:35:00	0	0	0	0	154	3.47	4.83	49.1	70.7	99.82	-0.6	-0.5	0	49.1	0.35	100	8298
2023-05-07 01:40:00	0	0	0	0	147	5.21	5.99	48.9	71.2	99.81	-0.6	-0.6	0	48.9	0.34	100	8298
2023-05-07 01:45:00	0	0	0	0	149	6.02	6.46	48.9	71.4	99.81	-0.7	-0.5	0	49	0.34	100	8298
2023-05-07 01:50:00	0	0	0	0	151	6.58	7.7	48.9	71.7	99.81	-0.7	-0.5	0	48.9	0.33	100	8297
2023-05-07 01:55:00	0	0	0	0	160	6.51	7.05	48.8	71.8	99.81	-0.6	-0.5	0	48.8	0.33	100	8297
2023-05-07 02:00:00	0	0	0	0	153	5.46	6.4	48.7	71.9	99.8	-0.7	-0.5	0	48.7	0.33	100	8298
2023-05-07 02:05:00	0	0	0	0	154	5.32	5.79	48.5	72.7	99.8	-0.6	-0.7	0	48.6	0.32	100	8297
2023-05-07 02:10:00	0	0	0	0	168	5.64	6.93	48.4	73.8	99.79	-0.6	-0.6	0	48.4	0.3	100	8294
2023-05-07 02:15:00	0	0	0	0	175	6.02	6.64	48.1	74.1	99.79	-0.8	-0.6	0	48	0.3	100	8295
2023-05-07 02:20:00	0	0	0	0	176	6.85	7.54	47.8	75.3	99.79	-0.7	-0.6	0	47.8	0.28	100	8294
2023-05-07 02:25:00	0	0	0	0	178	6.85	7.9	47.6	74.9	99.79	-0.7	-0.5	0	47.5	0.28	100	8294
2023-05-07 02:30:00	0	0	0	0	181	6.2	6.73	47.3	76	99.79	-0.7	-0.5	0	47.3	0.27	100	8295
2023-05-07 02:35:00	0	0	0	0	184	6.64	7.67	47.3	75.8	99.78	-0.7	-0.5	0	47.2	0.27	100	8294
2023-05-07 02:40:00	0	0	0	0	183	7.36	8.55	47.2	75.5	99.77	-0.7	-0.6	0	47.2	0.27	100	8294
2023-05-07 02:45:00	0	0	0	0	196	7.54	9.64	47	76.3	99.77	-0.8	-0.5	0	47	0.26	100	8293
2023-05-07 02:50:00	0	0	0	0	201	6.6	8.7	46.7	77	99.77	-0.8	-0.5	0	46.7	0.25	100	8288
2023-05-07 02:55:00	0	0	0	0	207	6.11	9.4	46.4	76.5	99.77	-0.7	-0.5	0	46.4	0.25	100	8292
2023-05-07 03:00:00	0	0	0	0	209	4.79	6.8	46.1	75.3	99.76	-0.8	-0.5	0	46.1	0.26	100	8292
2023-05-07 03:05:00	0	0	0	0	203	2.3	4.03	46.1	73.5	99.75	-0.6	-0.5	0	46.1	0.28	100	8289
2023-05-07 03:10:00	0	0	0	0	196	1.68	2.21	46.1	72.7	99.75	-0.6	-0.5	0	46.1	0.29	100	8289
2023-05-07 03:15:00	0	0	0	0	180	2.24	3.4	46.1	72.9	99.74	-0.7	-0.5	0	46.1	0.29	100	8289
2023-05-07 03:20:00	0	0	0	0	178	3.4	3.78	46.1	73.6	99.73	-0.7	-0.4	0	46	0.28	100	8289
2023-05-07 03:25:00	0	0	0	0	181	2.91	3.38	46	74.8	99.73	-0.8	-0.5	0	46	0.27	100	8288
2023-05-07 03:30:00	0	0	0	0	192	3.4	3.74	46	74.1	99.73	-0.6	-0.5	0	46	0.27	100	8292
2023-05-07 03:35:00	0	0	0	0	196	3.67	3.87	46	75.2	99.73	-0.9	-0.6	0	46	0.26	100	8288
2023-05-07 03:40:00	0	0	0	0	200	4.16	4.52	46.1	75.4	99.74	-0.5	-0.5	0	46.1	0.26	100	8286
2023-05-07 03:45:00	0	0	0	0	183	2.98	3.8	46	75.1	99.72	-0.8	-0.7	0	46	0.26	100	8287
2023-05-07 03:50:00	0	0	0	0	190	2.35	2.8	46	75.2	99.72	-0.7	-0.5	0	46	0.26	100	8287
2023-05-07 03:55:00	0	0	0	0	155	2.98	3.8	45.9	77.1	99.71	-0.8	-0.6	0	46	0.24	100	8285
2023-05-07 04:00:00	0	0	0	0	140	3.94	4.45	45.9	77.9	99.7	-0.7	-0.4	0	45.9	0.23	100	8287
2023-05-07 04:05:00	0	0	0	0	144	4.25	5.5	45.8	78.6	99.69	-0.7	-0.5	0	45.7	0.22	100	8285
2023-05-07 04:10:00	0	0	0	0	164	4.61	5.1	45.6	79.3	99.69	-0.7	-0.4	0	45.5	0.22	100	8286
2023-05-07 04:15:00	0	0	0	0	163	4.47	5.21	45.3	79.8	99.68	-0.7	-0.4	0	45.3	0.21	100	8286
2023-05-07 04:20:00	0	0	0	0	163	4.76	5.3	45	80.4	99.68	-0.7	-0.5	0	45	0.2	100	8282
2023-05-07 04:25:00	0	0	0	0	167	4.59	5.06	44.9	80.8	99.67	-0.7	-0.6	0	44.9	0.19	100	8281
2023-05-07 04:30:00	0	0	0	0	171	4.72	5.03	44.7	80.6	99.66	-0.7	-0.5	0	44.7	0.2	100	8284
2023-05-07 04:35:00	0	0	0	0	173	4.56	5.03	44.6	80.6	99.66	-0.8	-0.5	0	44.6	0.19	100	8283
2023-05-07 04:40:00	0	0	0	0	179	4.61	5.03	44.6	79.7	99.65	-0.9	-0.4	0	44.6	0.2	100	8282
2023-05-07 04:45:00	0	0	0	0	186	5.1	5.5	44.8	78.8	99.65	-0.7	-0.6	0	44.8	0.21	100	8281
2023-05-07 04:50:00	0	0	0	0	179	4.99	5.55	45.1	78.3	99.65	-0.8	-0.4	0	45.1	0.22	100	8281

z6-17454  
# Records: 2016

Timestamps	Port1 ATMOS 41 All-in-one Weather Station															Port8 Barometer	
	W/m² Solar Radiation	Precip. (in)	Lightning Activity	miles Lightning Distance	° Wind Direction	mph Wind Speed	mph Gust Speed	°F Air Temp.	% Relative Humidity	kPa Atmospheric Pressure	° X-axis Level	° Y-axis Level	in/h Max Precip Rate	°F RH Sensor Temp	kPa VPD	kPa Reference Pressure	°F Logger Temp.
	2023-05-07 04:55:00	0	0	0	0	182	4.05	4.43	45.1	78.8	99.65	-0.7	-0.5	0	45.1	0.22	100
2023-05-07 05:00:00	0	0	0	0	192	2.89	3.6	45.1	79.5	99.65	-0.8	-0.5	0	45.1	0.21	100	8281
2023-05-07 05:05:00	0	0	0	0	174	3.4	4.34	45	78.8	99.63	-0.7	-0.5	0	44.9	0.22	100	8279
2023-05-07 05:10:00	0	0	0	0	174	4.72	5.19	44.9	78.7	99.62	-0.7	-0.5	0	44.9	0.22	100	8279
2023-05-07 05:15:00	0	0	0	0	185	3.58	4.79	45	79.2	99.63	-0.7	-0.6	0	45	0.21	100	8280
2023-05-07 05:20:00	0	0	0	0	214	1.19	1.95	44.7	81.2	99.62	-0.9	-0.5	0	44.7	0.19	100	8277
2023-05-07 05:25:00	0	0	0	0	175	3.24	3.78	44.4	81.4	99.62	-0.8	-0.5	0	44.4	0.18	100	8279
2023-05-07 05:30:00	0.8	0	0	0	174	3.56	4	44.3	80.9	99.61	-0.7	-0.5	0	44.3	0.19	100	8279
2023-05-07 05:35:00	4	0	0	0	172	3.74	4.54	44.3	80.6	99.61	-0.8	-0.5	0	44.3	0.19	100	8277
2023-05-07 05:40:00	7.6	0	0	0	154	4.36	4.97	44.3	80.5	99.58	-0.8	-0.6	0	44.3	0.19	100	8280
2023-05-07 05:45:00	9.8	0	0	0	158	4.27	5.41	44.4	81.6	99.57	-0.7	-0.6	0	44.5	0.18	100	8277
2023-05-07 05:50:00	13.4	0	0	0	163	3.31	3.85	44.3	81.9	99.56	-0.9	-0.6	0	44.3	0.18	100	8277
2023-05-07 05:55:00	20.8	0	0	0	177	3.69	4.79	44.3	82.1	99.57	-0.7	-0.5	0	44.4	0.18	100	8279
2023-05-07 06:00:00	31	0	0	0	174	4.36	5.66	44.3	82	99.57	-0.8	-0.4	0	44.5	0.18	100	8285
2023-05-07 06:05:00	38.4	0	0	0	254	1.41	3.22	44.4	83	99.58	-0.7	-0.5	0	44.6	0.17	100	8285
2023-05-07 06:10:00	46.2	0	0	0	291	1.79	2.68	44.4	84.4	99.59	-0.7	-0.5	0	44.7	0.16	100	8293
2023-05-07 06:15:00	54.2	0	0	0	268	1.12	2.24	44.4	84.8	99.59	-0.8	-0.5	0	44.7	0.15	100	8298
2023-05-07 06:20:00	65.4	0	0	0	184	1.14	2.06	44.5	85.4	99.59	-0.9	-0.5	0	45	0.15	100	8302
2023-05-07 06:25:00	72.6	0	0	0	158	1.61	2.68	45	84.7	99.59	-0.7	-0.6	0	45.5	0.16	100	8309
2023-05-07 06:30:00	82.2	0	0	0	134	2.13	2.89	45.5	82.8	99.58	-0.8	-0.5	0	46	0.18	100	8316
2023-05-07 06:35:00	75.4	0	0	0	123	3.76	4.36	46.2	81.2	99.56	-0.7	-0.5	0	46.6	0.2	100	8319
2023-05-07 06:40:00	61.8	0	0	0	136	3.65	4.52	46.3	80.2	99.55	-0.7	-0.5	0	46.6	0.21	100	8320
2023-05-07 06:45:00	110.6	0	0	0	134	3.58	4.27	46.3	79.6	99.55	-0.7	-0.6	0	46.7	0.22	100	8330
2023-05-07 06:50:00	132.2	0	0	0	154	4.29	5.26	46.6	78.8	99.55	-0.7	-0.6	0	47.1	0.23	100	8338
2023-05-07 06:55:00	147.6	0	0	0	152	4.79	5.75	46.9	78.6	99.55	-0.8	-0.6	0	47.5	0.23	100	8348
2023-05-07 07:00:00	159.8	0	0	0	140	5.46	6.78	47.5	76.7	99.55	-0.8	-0.6	0	48.1	0.26	100	8356
2023-05-07 07:05:00	172.6	0	0	0	142	6.06	7.05	48	75.4	99.55	-0.7	-0.5	0	48.6	0.28	100	8365
2023-05-07 07:10:00	188	0	0	0	141	5.5	6.87	48.3	75.6	99.54	-0.7	-0.6	0	48.9	0.28	100	8377
2023-05-07 07:15:00	202	0	0	0	124	6.51	7.49	48.8	74.9	99.52	-0.7	-0.5	0	49.4	0.29	100	8386
2023-05-07 07:20:00	216	0	0	0	151	6.44	7.83	49.3	74.6	99.52	-0.6	-0.4	0	50	0.3	100	8393
2023-05-07 07:25:00	230.8	0	0	0	166	6.53	8.08	49.7	74.5	99.52	-0.5	-0.4	0	50.4	0.31	100	8403
2023-05-07 07:30:00	247	0	0	0	161	6.64	8.14	50.1	74.7	99.51	-0.6	-0.7	0	50.9	0.31	100	8412
2023-05-07 07:35:00	261.4	0	0	0	168	5.19	6.73	50.4	75.6	99.51	-0.5	-0.5	0	51.2	0.3	100	8422
2023-05-07 07:40:00	269.8	0	0	0	175	4.21	6.08	51	74.9	99.51	-0.6	-0.6	0	52.1	0.32	100	8428
2023-05-07 07:45:00	286.4	0	0	0	168	2.95	4.21	51.6	74.9	99.5	-0.6	-0.6	0	52.9	0.33	100	8439
2023-05-07 07:50:00	280	0	0	0	161	3.33	4.65	52.4	73.4	99.5	-0.5	-0.6	0	53.8	0.36	100	8445
2023-05-07 07:55:00	325.8	0	0	0	182	3.31	5.06	53.1	72.6	99.51	-0.6	-0.6	0	54.5	0.38	100	8450
2023-05-07 08:00:00	407	0	0	0	177	3.53	4.68	54.1	70.5	99.49	-0.5	-0.6	0	55.5	0.42	100	8459
2023-05-07 08:05:00	241.8	0	0	0	171	4.18	5.12	54.7	69.3	99.51	-0.4	-0.6	0	55.8	0.45	100	8450
2023-05-07 08:10:00	215.6	0	0	0	161	3.76	5.14	54.9	68.6	99.51	-0.5	-0.6	0	55.8	0.46	100	8447
2023-05-07 08:15:00	211	0	0	0	149	4.41	5.95	55	67.4	99.5	-0.5	-0.7	0	55.8	0.48	100	8445
2023-05-07 08:20:00	205.4	0	0	0	120	3.87	5.23	55.1	67.1	99.49	-0.5	-0.6	0	56	0.49	100	8443
2023-05-07 08:25:00	233.8	0	0	0	109	5.88	7.65	55.2	65.8	99.47	-0.5	-0.6	0	56	0.51	100	8444
2023-05-07 08:30:00	331	0	0	0	106	5.99	7.76	55.5	63.8	99.46	-0.5	-0.6	0	56.4	0.54	100	8451
2023-05-07 08:35:00	328.8	0	0	0	117	5.3	7.52	56	63.7	99.45	-0.4	-0.6	0	57.2	0.55	100	8454
2023-05-07 08:40:00	233.8	0	0	0	107	4.83	6.58	56.6	63.7	99.46	-0.4	-0.5	0	57.5	0.57	100	8455
2023-05-07 08:45:00	218.8	0	0	0	87	4.25	6.11	56.8	64.6	99.47	-0.4	-0.5	0	57.6	0.56	100	8458
2023-05-07 08:50:00	297.6	0	0	0	102	3.94	5.79	57.1	64.3	99.47	-0.5	-0.6	0	58.2	0.57	100	8464
2023-05-07 08:55:00	504.2	0	0	0	107	4.29	7	58.2	63.3	99.45	-0.4	-0.6	0	59.5	0.61	100	8483
2023-05-07 09:00:00	639.8	0	0	0	111	4.63	7.05	60	59.9	99.43	-0.2	-0.5	0	61.4	0.71	100	8499
2023-05-07 09:05:00	545.6	0	0	0	135	5.75	8.61	61.5	57.2	99.42	-0.5	-0.7	0	62.8	0.8	100	8506
2023-05-07 09:10:00	549.6	0	0	0	140	6.35	9.46	62.5	54.6	99.42	-0.3	-0.7	0	63.6	0.87	100	8511
2023-05-07 09:15:00	521.2	0	0	0	133	5.97	8.59	63.2	54.5	99.42	-0.2	-0.6	0	64.4	0.9	100	8520
2023-05-07 09:20:00	488.2	0	0	0	129	6.87	9.86	63.8	53	99.41	-0.2	-0.4	0	64.8	0.95	100	8523
2023-05-07 09:25:00	504.4	0	0	0	131	5.61	8.81	64.2	52.8	99.4	-0.3	-0.5	0	65.4	0.97	100	8527
2023-05-07 09:30:00	579.4	0	0	0	126	7.85	10.74	64.9	50.2	99.38	-0.3	-0.7	0	66	1.04	100	8531
2023-05-07 09:35:00	607.6	0	0	0	137	8.57	11.77	65.8	48.1	99.36	-0.2	-0.8	0	66.7	1.12	100	8534
2023-05-07 09:40:00	616.4	0	0	0	139	11.12	16.8	66.5	45	99.35	-0.4	-0.7	0	67.3	1.22	100	8540
2023-05-07 09:45:00	617.6	0	0	0	134	10.36	15.17	66.8	43.4	99.34	0	-0.8	0	67.7	1.27	100	8543

z6-17454

# Records: 2016

Timestamps	Port1															Port8	
	ATMOS 41 All-in-one Weather Station															Barometer	
	W/m <sup>2</sup> Solar Radiation	Precip. (in)	Lightning Activity	miles Lightning Distance	° Wind Direction	mph Wind Speed	mph Gust Speed	°F Air Temp.	% Relative Humidity	kPa Atmospheric Pressure	° X-axis Level	° Y-axis Level	in/h Max Precip Rate	°F RH Sensor Temp	kPa VPD	kPa Reference Pressure	°F Logger Temp.
2023-05-07 09:50:00	688.4	0	0	0	141	8.39	12.46	67.5	41.6	99.33	-0.1	-0.7	0	68.5	1.34	100	8547
2023-05-07 09:55:00	658.4	0	0	0	151	10.56	14.5	68.2	40.7	99.33	-0.2	-0.8	0	69.1	1.39	100	8547
2023-05-07 10:00:00	573.8	0	0	0	137	10.02	14.52	68.3	39.4	99.33	-0.2	-0.9	0	69.2	1.43	100	8548
2023-05-07 10:05:00	660	0	0	0	139	10.13	13.56	68.8	38.6	99.32	0	-0.8	0	69.7	1.47	100	8551
2023-05-07 10:10:00	620	0	0	0	136	10.67	14.88	69.1	38.8	99.31	-0.3	-0.5	0	69.9	1.49	100	8551
2023-05-07 10:15:00	637.8	0	0	0	145	8.84	11.48	69.4	37.7	99.31	-0.1	-0.5	0	70.4	1.53	100	8551
2023-05-07 10:20:00	670.8	0	0	0	150	10.16	16.11	69.7	37.2	99.3	-0.2	-0.9	0	70.7	1.56	100	8555
2023-05-07 10:25:00	722.4	0	0	0	141	11.88	15.28	70.3	36.2	99.28	-0.2	-0.5	0	71.2	1.61	100	8560
2023-05-07 10:30:00	698.4	0	0	0	158	11.23	18.21	70.7	36.4	99.29	-0.3	-0.5	0	71.6	1.63	100	8562
2023-05-07 10:35:00	663.6	0	0	0	130	8.52	11.63	71	35.8	99.28	-0.2	-0.5	0	71.9	1.66	100	8561
2023-05-07 10:40:00	648	0	0	0	151	11.36	17.52	71.4	34.6	99.26	-0.1	-0.6	0	72.2	1.71	100	8563
2023-05-07 10:45:00	688	0	0	0	144	12.19	16.26	71.5	33.8	99.25	-0.1	-0.8	0	72.3	1.74	100	8563
2023-05-07 10:50:00	752.4	0	0	0	134	7.99	14.81	71.5	34.8	99.25	-0.1	-0.8	0	72.5	1.72	100	8565
2023-05-07 10:55:00	799.8	0	0	0	129	7.16	11.07	72	34.9	99.25	-0.1	-0.8	0	73.1	1.74	100	8567
2023-05-07 11:00:00	824.2	0	0	0	117	8.03	12.39	72.6	33.6	99.24	-0.1	-0.8	0	73.6	1.82	100	8566
2023-05-07 11:05:00	856.4	0	0	0	116	8.5	12.59	73	32.7	99.23	0	-0.8	0	74	1.87	100	8564
2023-05-07 11:10:00	819.4	0	0	0	144	8.9	14.72	73.3	33.1	99.23	-0.1	-0.6	0	74.3	1.87	100	8562
2023-05-07 11:15:00	879	0	0	0	169	7.47	12.8	73.3	33.7	99.22	-0.2	-0.7	0	74.3	1.85	100	8567
2023-05-07 11:20:00	844.2	0	0	0	180	1.95	4.99	73.2	33.5	99.22	-0.1	-0.8	0	74.8	1.85	100	8561
2023-05-07 11:25:00	664.4	0	0	0	146	6.46	11.3	73.5	32.9	99.21	-0.1	-0.7	0	74.8	1.89	100	8564
2023-05-07 11:30:00	773.4	0	0	0	126	8.05	13.29	73.5	32.9	99.19	0	-0.7	0	74.6	1.89	100	8560
2023-05-07 11:35:00	614.8	0	0	0	139	10.04	13.76	73.4	33.6	99.19	-0.1	-0.6	0	74.3	1.87	100	8555
2023-05-07 11:40:00	955.2	0	0	0	130	9.95	13.31	73.5	33.9	99.17	0	-0.6	0	74.4	1.86	100	8560
2023-05-07 11:45:00	923	0	0	0	124	7.45	11.03	73.9	32.8	99.16	-0.2	-0.6	0	74.9	1.92	100	8561
2023-05-07 11:50:00	910.2	0	0	0	110	6.58	11.5	74.1	33.1	99.16	-0.2	-0.7	0	75.2	1.92	100	8563
2023-05-07 11:55:00	915.6	0	0	0	104	4.45	7.78	74.4	32.9	99.15	-0.1	-0.6	0	75.6	1.95	100	8558
2023-05-07 12:00:00	783	0	0	0	144	6.11	12.3	74.6	32.7	99.15	0	-0.7	0	75.8	1.97	100	8554
2023-05-07 12:05:00	962.6	0	0	0	130	7.34	11.32	75	32	99.13	0	-0.8	0	76.2	2.01	100	8554
2023-05-07 12:10:00	724.6	0	0	0	130	6.62	12.28	75	32.7	99.14	-0.1	-0.7	0	76	2	100	8545
2023-05-07 12:15:00	461.2	0	0	0	94	5.28	8.84	74.1	32.7	99.16	-0.1	-0.7	0	75.4	1.94	100	8540
2023-05-07 12:20:00	424.8	0	0	0	136	6.67	10.22	73.7	34	99.16	-0.1	-0.8	0	74.8	1.87	100	8533
2023-05-07 12:25:00	412.4	0	0	0	157	8.41	11.5	73.3	34.1	99.15	-0.1	-0.8	0	74.3	1.85	100	8528
2023-05-07 12:30:00	423.4	0	0	0	156	4	7.31	72.6	35.6	99.14	-0.2	-0.8	0	73.9	1.76	100	8523
2023-05-07 12:35:00	428.8	0	0	0	110	5.68	8.7	72.8	34.7	99.12	-0.2	-0.9	0	74	1.79	100	8521
2023-05-07 12:40:00	396.6	0	0	0	91	4.97	8.9	72.8	35.3	99.11	-0.1	-0.7	0	74.1	1.78	100	8516
2023-05-07 12:45:00	399	0	0	0	131	6.49	11.3	73	34.7	99.1	-0.1	-0.8	0	74	1.81	100	8509
2023-05-07 12:50:00	433.6	0	0	0	120	6.6	8.28	72.9	34.3	99.09	0	-0.9	0	74	1.81	100	8507
2023-05-07 12:55:00	429.8	0	0	0	121	3.96	8.3	72.8	34.2	99.08	-0.1	-0.8	0	74	1.81	100	8504
2023-05-07 13:00:00	473.2	0	0	0	126	2.48	4.32	72.4	35.7	99.07	-0.1	-0.8	0	74.2	1.75	100	8502
2023-05-07 13:05:00	618.6	0	0	0	117	7.09	10.96	73.5	35	99.05	-0.1	-0.7	0	74.7	1.83	100	8501
2023-05-07 13:10:00	539.8	0	0	0	127	6.85	10.2	73.7	33.2	99.05	-0.2	-0.6	0	74.7	1.89	100	8497
2023-05-07 13:15:00	719.2	0	0	0	94	5.28	8.34	73.8	34.7	99.04	-0.2	-0.8	0	75.1	1.86	100	8499
2023-05-07 13:20:00	722.8	0	0	0	73	6.15	11.39	74.4	33.2	99.03	0	-0.8	0	75.5	1.94	100	8498
2023-05-07 13:25:00	583.6	0	0	0	31	5.84	7.47	74.5	33.6	99.03	-0.1	-0.8	0	75.7	1.94	100	8497
2023-05-07 13:30:00	876.4	0	0	0	75	4.47	7.36	74.9	35.2	99	-0.1	-0.8	0	76.2	1.92	100	8497
2023-05-07 13:35:00	866.4	0	0	0	78	4.32	6.71	75.8	34.3	98.99	0	-0.7	0	77.1	2	100	8495
2023-05-07 13:40:00	853.2	0	0	0	40	6.42	11.68	76.6	34.2	98.99	-0.1	-0.7	0	77.8	2.05	100	8494
2023-05-07 13:45:00	945.2	0	0	0	58	6.22	10.25	77.2	35.3	98.97	-0.1	-0.9	0	78.3	2.06	100	8491
2023-05-07 13:50:00	987.4	0	0	0	59	7.36	11.77	77.7	34.5	98.96	-0.1	-0.9	0	78.8	2.12	100	8488
2023-05-07 13:55:00	571.8	0	0	0	79	6.87	11.48	77.6	35.1	98.98	0	-0.8	0	78.7	2.1	100	8482
2023-05-07 14:00:00	376.2	0	0	0	78	7.23	12.75	76.7	34.6	98.99	-0.2	-0.8	0	77.6	2.05	100	8481
2023-05-07 14:05:00	266.4	0	0	0	65	5.59	9.4	75.5	35.8	99.01	-0.1	-0.7	0	76.4	1.93	100	8475
2023-05-07 14:10:00	201.6	0	0	0	70	6.08	9.35	74.6	37	99.02	-0.2	-0.8	0	75.3	1.84	100	8472
2023-05-07 14:15:00	214.8	0	0	0	57	5.77	7.94	73.6	37.1	99.01	-0.2	-0.8	0	74.3	1.78	100	8467
2023-05-07 14:20:00	255.2	0	0	0	75	5.1	8.84	72.8	37.8	99.01	-0.1	-0.8	0	73.6	1.71	100	8464
2023-05-07 14:25:00	244.4	0	0	0	69	4.18	5.77	72.2	39	99.01	-0.1	-0.7	0	73.2	1.65	100	8461
2023-05-07 14:30:00	250.2	0	0	0	39	4.14	5.86	72	40.4	99.01	-0.1	-0.7	0	72.9	1.59	100	8460
2023-05-07 14:35:00	242.8	0	0	0	53	5.3	9.37	71.8	41	99.01	-0.3	-0.8	0	72.7	1.57	100	8455
2023-05-07 14:40:00	215.2	0	0	0	50	4.76	7.63	71.7	40.2	99.01	-0.2	-0.8	0	72.5	1.59	100	8452

z6-17454  
# Records: 2016

Timestamps	Port1 ATMOS 41 All-in-one Weather Station															Port8 Barometer	
	W/m² Solar Radiation	Precip. (in)	Lightning Activity	miles Lightning Distance	° Wind Direction	mph Wind Speed	mph Gust Speed	°F Air Temp.	% Relative Humidity	kPa Atmospheric Pressure	° X-axis Level	° Y-axis Level	in/h Max Precip Rate	°F RH Sensor Temp	kPa VPD	kPa Reference Pressure	°F Logger Temp.
	2023-05-07 14:45:00	181.6	0	0	0	75	5.73	8.16	71.5	40.8	99	-0.2	-0.7	0	72.2	1.56	100
2023-05-07 14:50:00	170.2	0	0	0	71	4.65	6.08	71.3	39.7	99	-0.2	-0.8	0	71.9	1.58	100	8445
2023-05-07 14:55:00	182.2	0	0	0	88	4.03	5.68	71	39.9	98.99	-0.2	-0.7	0	71.6	1.55	100	8445
2023-05-07 15:00:00	186.4	0	0	0	52	3.44	5.61	70.7	41	98.98	-0.1	-0.7	0	71.5	1.51	100	8442
2023-05-07 15:05:00	165.6	0	0	0	26	3.4	5.44	70.7	41.7	98.98	-0.2	-0.8	0	71.4	1.49	100	8437
2023-05-07 15:10:00	130	0	0	0	341	4.92	6.73	70.7	41.4	98.98	-0.3	-0.8	0	71.2	1.5	100	8434
2023-05-07 15:15:00	106.4	0	0	0	322	10.42	14.7	70.6	41.5	98.97	-0.3	-0.7	0	70.9	1.5	100	8433
2023-05-07 15:20:00	91.2	0	0	0	338	9.17	11.86	70	42.3	98.97	-0.2	-0.7	0	70.3	1.44	100	8426
2023-05-07 15:25:00	79.2	0	0	0	325	7.99	11.39	69.6	44	98.95	-0.2	-0.6	0	69.8	1.38	100	8425
2023-05-07 15:30:00	77	0	0	0	329	6.89	11.3	69.1	45.3	98.95	-0.1	-0.5	0	69.3	1.33	100	8422
2023-05-07 15:35:00	76.6	0	0	0	330	6.93	8.66	68.7	46.2	98.96	-0.3	-0.7	0	68.9	1.29	100	8419
2023-05-07 15:40:00	77.8	0	0	0	340	8.01	10.85	68.4	47.7	98.96	-0.2	-0.5	0	68.6	1.24	100	8418
2023-05-07 15:45:00	69.6	0	0	0	333	9.71	14.56	68	49.8	98.97	-0.4	-0.6	0	68.1	1.17	100	8415
2023-05-07 15:50:00	75.2	0.00134	0	0	324	10.49	12.68	67.4	53.4	98.97	-0.1	-0.6	0.04	67.5	1.06	100	8412
2023-05-07 15:55:00	73.2	0.00134	0	0	335	13.94	18.99	66.4	56.9	98.98	-0.2	-0.6	0.04	66.5	0.95	100	8408
2023-05-07 16:00:00	55	0.00201	0	0	336	12.06	16.64	65	58.1	98.97	-0.4	-0.9	0.04	65.2	0.88	100	8408
2023-05-07 16:05:00	55	0.00134	0	0	346	9.55	13.89	63.8	60.9	98.96	-0.2	-0.5	0.04	63.9	0.79	100	8405
2023-05-07 16:10:00	64.2	0.00469	0	0	345	6.4	11.32	62.9	63.3	98.96	-0.4	-0.7	0.161	63	0.72	100	8401
2023-05-07 16:15:00	75	0.00469	0	0	352	8.66	13.06	62.1	64.5	98.94	-0.5	-0.7	0.161	62.2	0.67	100	8403
2023-05-07 16:20:00	98.2	0.01005	0	0	338	4.97	8.63	61.3	68.5	98.93	-0.5	-0.7	0.161	61.6	0.58	100	8398
2023-05-07 16:25:00	132	0.00268	0	0	333	5.3	8.28	60.4	72.8	98.92	-0.4	-0.7	0.08	60.9	0.49	100	8399
2023-05-07 16:30:00	173.4	0.00067	0	0	317	5.93	8.77	59.8	73.8	98.92	-0.4	-0.7	0.04	60.4	0.46	100	8398
2023-05-07 16:35:00	115.2	0	0	0	302	6.98	9.24	59.5	73.6	98.92	-0.4	-0.6	0	60	0.46	100	8398
2023-05-07 16:40:00	75	0	0	0	335	8.12	11.7	59.4	69.4	98.9	-0.5	-0.6	0	59.6	0.53	100	8395
2023-05-07 16:45:00	71.6	0	0	0	340	8.81	11.74	59	67.8	98.9	-0.4	-0.9	0	59.1	0.55	100	8393
2023-05-07 16:50:00	52.4	0	0	0	330	8.86	11.5	58.6	70.4	98.92	-0.4	-0.7	0	58.7	0.5	100	8391
2023-05-07 16:55:00	39.8	0	0	0	339	11.03	14.81	58.5	69.4	98.93	-0.3	-0.6	0	58.6	0.51	100	8386
2023-05-07 17:00:00	41.6	0	0	0	348	12.53	16.11	58.3	67.7	98.93	-0.7	-0.5	0	58.3	0.54	100	8386
2023-05-07 17:05:00	46.2	0.00134	0	0	348	12.86	18.37	57.9	67.6	98.93	-0.5	-0.5	0.04	58	0.53	100	8384
2023-05-07 17:10:00	48.4	0.00067	0	0	348	10.76	15.48	57.3	68	98.93	-0.4	-0.4	0.04	57.4	0.51	100	8385
2023-05-07 17:15:00	56.2	0.00201	0	0	352	6.8	9.15	56.6	70.9	98.93	-0.5	-0.6	0.04	56.7	0.45	100	8384
2023-05-07 17:20:00	72.4	0.00335	0	0	343	5.53	7.18	55.9	73	98.93	-0.5	-0.7	0.04	56.1	0.41	100	8380
2023-05-07 17:25:00	56.8	0.00067	0	0	323	7.47	10.45	55.4	76.5	98.96	-0.6	-0.6	0.04	55.6	0.35	100	8380
2023-05-07 17:30:00	61.4	0.00268	0	0	341	7.49	9.84	55.1	78.2	98.93	-0.5	-0.5	0.08	55.2	0.32	100	8381
2023-05-07 17:35:00	72.8	0.00335	0	0	358	6.53	10.25	54.6	80.2	98.9	-0.7	-0.5	0.08	54.9	0.29	100	8377
2023-05-07 17:40:00	50	0.00201	0	0	326	8.08	10.13	54.3	80.8	98.93	-0.6	-0.5	0.04	54.4	0.28	100	8378
2023-05-07 17:45:00	48.2	0.00134	0	0	318	5.48	8.1	54	82.2	98.92	-0.7	-0.5	0.04	54.1	0.25	100	8378
2023-05-07 17:50:00	43.8	0	0	0	307	5.48	7.47	53.7	82.4	98.92	-0.6	-0.6	0	53.8	0.25	100	8374
2023-05-07 17:55:00	41.6	0.00268	0	0	292	5.19	6.98	53.3	83	98.93	-0.7	-0.5	0.08	53.5	0.24	100	8375
2023-05-07 18:00:00	38.6	0.00335	0	0	286	6.82	9.37	53.2	84.4	98.94	-0.6	-0.6	0.04	53.2	0.22	100	8374
2023-05-07 18:05:00	48.4	0.00536	0	0	286	4.09	6.71	52.8	84.1	98.9	-0.6	-0.6	0.12	53	0.22	100	8372
2023-05-07 18:10:00	46.8	0.00603	0	0	302	6.46	9.37	52.7	84.8	98.89	-0.7	-0.7	0.12	52.8	0.21	100	8369
2023-05-07 18:15:00	40.4	0.00201	0	0	289	5.97	7.87	52.3	83.8	98.89	-0.7	-0.6	0.04	52.4	0.22	100	8371
2023-05-07 18:20:00	29.2	0.00335	0	0	295	5.97	8.79	52	85.9	98.9	-1.4	-1.2	0.08	52.1	0.19	100	8367
2023-05-07 18:25:00	31.6	0.00402	0	0	277	2.68	4.38	51.8	85.3	98.87	-0.7	-0.6	0.08	51.9	0.19	100	8367
2023-05-07 18:30:00	30.2	0.00402	0	0	309	3.47	4.36	51.5	85.4	98.86	-0.6	-0.6	0.08	51.7	0.19	100	8366
2023-05-07 18:35:00	27.8	0.00536	0	0	321	2.82	3.67	51.3	86.7	98.88	-0.7	-0.6	0.08	51.4	0.17	100	8366
2023-05-07 18:40:00	23.4	0.00268	0	0	309	3.67	4.72	51.2	87	98.88	-0.5	-0.6	0.08	51.2	0.17	100	8363
2023-05-07 18:45:00	20.4	0.00536	0	0	250	0.94	2.66	50.9	86.8	98.87	-0.7	-0.5	0.12	51.1	0.17	100	8365
2023-05-07 18:50:00	18.4	0.00469	0	0	284	1.72	2.59	50.9	87.3	98.86	-0.7	-0.5	0.08	50.9	0.16	100	8365
2023-05-07 18:55:00	24.8	0.00938	0	0	131	2.06	3.85	50.7	87.7	98.83	-0.7	-0.6	0.161	50.8	0.15	100	8363
2023-05-07 19:00:00	22.4	0.01206	0	0	89	4.05	6.73	50.6	90.1	98.83	-0.6	-0.6	0.241	50.7	0.12	100	8358
2023-05-07 19:05:00	7	0.0067	0	0	102	4.68	5.95	50.4	90.3	98.82	-0.7	-0.6	0.08	50.5	0.12	100	8358
2023-05-07 19:10:00	6.2	0.00268	0	0	82	3.71	5.17	50.3	90.1	98.82	-0.7	-0.6	0.04	50.3	0.12	100	8358
2023-05-07 19:15:00	7.8	0.00804	0	0	79	4.36	5.55	50.1	90.9	98.81	-0.7	-0.7	0.12	50.1	0.11	100	8358
2023-05-07 19:20:00	6.6	0.00603	0	0	23	3.62	4.85	49.8	91.2	98.81	-0.5	-0.6	0.12	49.9	0.11	100	8358
2023-05-07 19:25:00	3.8	0.00603	0	0	350	3.09	3.83	49.8	92.4	98.83	-0.6	-0.6	0.08	49.8	0.09	100	8355
2023-05-07 19:30:00	2.2	0.00268	0	0	2	3.02	3.87	49.7	92.7	98.83	-0.7	-0.6	0.08	49.7	0.09	100	8356
2023-05-07 19:35:00	2	0.00335	0	0	84	2.84	4.83	49.6	93.3	98.81	-0.7	-0.6	0.08	49.6	0.08	100	8355

z6-17454  
# Records: 2016

Timestamps	Port1 ATMOS 41 All-in-one Weather Station															Port8 Barometer	
	W/m² Solar Radiation	Precip. (in)	Lightning Activity	miles Lightning Distance	° Wind Direction	mph Wind Speed	mph Gust Speed	°F Air Temp.	% Relative Humidity	kPa Atmospheric Pressure	° X-axis Level	° Y-axis Level	in/h Max Precip Rate	°F RH Sensor Temp	kPa VPD	kPa Reference Pressure	°F Logger Temp.
	2023-05-07 19:40:00	2	0.00067	0	0	84	5.79	7.87	49.7	94.4	98.79	-0.7	-0.4	0.04	49.7	0.07	100
2023-05-07 19:45:00	0.2	0.00067	0	0	51	4.54	6.64	49.6	94.3	98.8	-0.6	-0.5	0.04	49.6	0.07	100	8353
2023-05-07 19:50:00	0	0	0	0	11	4.61	6.06	49.5	94.8	98.81	-0.7	-0.5	0	49.5	0.06	100	8352
2023-05-07 19:55:00	0	0.00402	0	0	357	4.12	5.91	49.5	95	98.82	-0.7	-0.5	0.12	49.5	0.06	100	8351
2023-05-07 20:00:00	0	0.00469	0	0	349	6.44	8.97	49.5	95.2	98.85	-0.7	-0.5	0.08	49.5	0.06	100	8351
2023-05-07 20:05:00	0	0.00536	0	0	12	6.08	7.72	49.3	95.4	98.84	-0.6	-0.6	0.08	49.3	0.05	100	8348
2023-05-07 20:10:00	0	0.00268	0	0	4	6.89	8.97	49.3	95.3	98.85	-0.6	-0.4	0.04	49.2	0.06	100	8347
2023-05-07 20:15:00	0	0.00067	0	0	345	7.31	12.26	49.2	95	98.89	-0.7	-0.7	0.04	49.2	0.06	100	8346
2023-05-07 20:20:00	0	0.00737	0	0	321	4.63	7.07	49.2	95.2	98.9	-0.7	-0.5	0.12	49.2	0.06	100	8346
2023-05-07 20:25:00	0	0.00737	0	0	334	3.09	4.72	49.1	95.1	98.89	-0.7	-0.6	0.12	49.1	0.06	100	8349
2023-05-07 20:30:00	0	0.01742	0	0	350	4.61	8.34	49.1	95	98.89	-0.6	-0.5	0.281	49.1	0.06	100	8346
2023-05-07 20:35:00	0	0.00603	0	0	346	4.92	7.29	49.1	95.2	98.9	-0.6	-0.5	0.12	49.1	0.06	100	8346
2023-05-07 20:40:00	0	0.00335	0	0	300	2.55	4.32	49	95.7	98.9	-0.7	-0.6	0.04	49	0.05	100	8345
2023-05-07 20:45:00	0	0.00335	0	0	317	4.23	6.31	49	96	98.92	-0.7	-0.6	0.04	49.1	0.05	100	8345
2023-05-07 20:50:00	0	0.00201	0	0	336	3.38	4.88	49.1	96.6	98.92	-0.6	-0.6	0.04	49.1	0.04	100	8342
2023-05-07 20:55:00	0	0.00134	0	0	348	4.92	7.58	49.1	96.2	98.92	-0.6	-0.4	0.04	49.1	0.04	100	8342
2023-05-07 21:00:00	0	0.00268	0	0	352	4.94	7.7	49.1	96.4	98.91	-0.6	-0.5	0.04	49.1	0.04	100	8342
2023-05-07 21:05:00	0	0.00067	0	0	0	3.96	5.91	49.1	96.1	98.91	-0.6	-0.5	0.04	49.1	0.05	100	8342
2023-05-07 21:10:00	0	0.00067	0	0	6	2.93	3.98	49.1	96	98.9	-0.6	-0.5	0.04	49.1	0.05	100	8342
2023-05-07 21:15:00	0	0.00067	0	0	7	3.85	4.97	49	96.3	98.9	-0.6	-0.5	0.04	49	0.04	100	8342
2023-05-07 21:20:00	0	0	0	0	353	4.47	5.82	49	96.6	98.92	-0.8	-0.5	0	49	0.04	100	8339
2023-05-07 21:25:00	0	0	0	0	3	4.74	7.27	49	96.6	98.91	-0.6	-0.5	0	49	0.04	100	8342
2023-05-07 21:30:00	0	0.00134	0	0	5	4.63	5.68	49	96.8	98.91	-0.7	-0.6	0.04	49	0.04	100	8339
2023-05-07 21:35:00	0	0.00536	0	0	3	2.62	3.76	49	97.4	98.89	-0.7	-0.5	0.08	49	0.03	100	8339
2023-05-07 21:40:00	0	0.00201	0	0	353	3.18	4.52	49	97.3	98.9	-0.7	-0.5	0.04	49	0.03	100	8338
2023-05-07 21:45:00	0	0	0	0	358	4.27	5.64	49	97	98.91	-0.5	-0.5	0	49	0.04	100	8336
2023-05-07 21:50:00	0	0.00067	0	0	3	3.47	4.63	48.9	96.7	98.9	-0.7	-0.4	0.04	49	0.04	100	8338
2023-05-07 21:55:00	0	0	0	0	19	1.1	2.89	48.9	96.7	98.89	-0.6	-0.7	0	48.9	0.04	100	8336
2023-05-07 22:00:00	0	0.00067	0	0	68	0.76	2.04	48.8	96.3	98.88	-0.6	-0.6	0.04	48.8	0.04	100	8335
2023-05-07 22:05:00	0	0	0	0	118	1.45	4	48.9	96.2	98.88	-0.7	-0.6	0	48.9	0.05	100	8334
2023-05-07 22:10:00	0	0	0	0	116	2.8	4.94	48.9	96.2	98.86	-0.7	-0.5	0	49	0.04	100	8334
2023-05-07 22:15:00	0	0	0	0	134	0.87	1.57	48.9	96	98.87	-0.7	-0.6	0	49	0.05	100	8335
2023-05-07 22:20:00	0	0	0	0	185	1.19	1.63	49	96.8	98.87	-0.6	-0.6	0	49	0.04	100	8332
2023-05-07 22:25:00	0	0.00067	0	0	147	2.17	3.13	49.1	96	98.86	-0.5	-0.6	0.04	49	0.05	100	8333
2023-05-07 22:30:00	0	0	0	0	171	2.59	3.6	49.1	96.2	98.86	-0.6	-0.6	0	49.1	0.04	100	8332
2023-05-07 22:35:00	0	0	0	0	176	3.44	4.79	49.1	96.7	98.84	-0.5	-0.6	0	49.1	0.04	100	8332
2023-05-07 22:40:00	0	0	0	0	176	4.54	6.15	49.1	96.9	98.84	-0.7	-0.6	0	49.1	0.04	100	8331
2023-05-07 22:45:00	0	0	0	0	179	4.41	6.46	49.2	96.9	98.83	-0.6	-0.6	0	49.2	0.04	100	8330
2023-05-07 22:50:00	0	0	0	0	184	3.91	4.92	49.2	97.4	98.84	-0.6	-0.5	0	49.2	0.03	100	8330
2023-05-07 22:55:00	0	0	0	0	182	3.56	4.94	49.1	97.3	98.83	-0.6	-0.6	0	49.1	0.03	100	8328
2023-05-07 23:00:00	0	0	0	0	182	2.71	3.78	49.2	97.5	98.82	-0.6	-0.6	0	49.2	0.03	100	8333
2023-05-07 23:05:00	0	0	0	0	210	1.99	2.71	49.2	97.5	98.82	-0.6	-0.5	0	49.2	0.03	100	8328
2023-05-07 23:10:00	0	0	0	0	235	1.81	2.46	49.2	97.7	98.83	-0.7	-0.5	0	49.2	0.03	100	8327
2023-05-07 23:15:00	0	0	0	0	250	2.3	3	49.2	97.8	98.84	-0.7	-0.5	0	49.2	0.03	100	8327
2023-05-07 23:20:00	0	0	0	0	288	3.42	4.38	49.3	97.6	98.85	-0.7	-0.6	0	49.3	0.03	100	8326
2023-05-07 23:25:00	0	0	0	0	282	3.24	4.12	49.2	98	98.86	-0.5	-0.5	0	49.2	0.02	100	8326
2023-05-07 23:30:00	0	0	0	0	280	2.64	4.05	49.2	98.4	98.86	-0.7	-0.6	0	49.3	0.02	100	8326
2023-05-07 23:35:00	0	0	0	0	280	1.81	2.82	49.2	98.4	98.85	-0.7	-0.5	0	49.2	0.02	100	8323
2023-05-07 23:40:00	0	0	0	0	3	0.96	1.61	49.3	97.9	98.82	-0.7	-0.5	0	49.3	0.02	100	8324
2023-05-07 23:45:00	0	0	0	0	17	1.74	2.44	49.3	97.9	98.81	-0.6	-0.5	0	49.3	0.02	100	8324
2023-05-07 23:50:00	0	0	0	0	326	1.92	2.53	49.3	98.5	98.83	-0.7	-0.6	0	49.3	0.02	100	8324
2023-05-07 23:55:00	0	0	0	0	291	1.97	2.98	49.3	98.3	98.84	-0.6	-0.5	0	49.3	0.02	100	8322
2023-05-08 00:00:00	0	0	0	0	265	3.6	4.81	49.3	98.8	98.86	-0.5	-0.6	0	49.3	0.01	100	8321
2023-05-08 00:05:00	0	0	0	0	265	4.27	5.46	49.4	98.6	98.86	-0.7	-0.5	0	49.4	0.02	100	8288
2023-05-08 00:10:00	0	0	0	0	280	3.94	5.32	49.4	94.2	98.86	-0.7	-0.6	0	49.4	0.07	100	8294
2023-05-08 00:15:00	0	0	0	0	316	3.87	4.88	49.5	98.5	98.86	-0.6	-0.5	0	49.5	0.02	100	8285
2023-05-08 00:20:00	0	0	0	0	338	3.91	4.9	49.5	99.1	98.85	-0.7	-0.5	0	49.5	0.01	100	8297
2023-05-08 00:25:00	0	0	0	0	352	2.82	4.05	49.5	98.9	98.83	-0.6	-0.5	0	49.4	0.01	100	8298
2023-05-08 00:30:00	0	0	0	0	348	0.81	2.04	49.5	98.6	98.81	-0.6	-0.5	0	49.5	0.02	100	8300

z6-17454  
# Records: 2016

Timestamps	Port1															Port8	
	ATMOS 41 All-in-one Weather Station															Barometer	
	W/m² Solar Radiation	Precip. (in)	Lightning Activity	miles Lightning Distance	° Wind Direction	mph Wind Speed	mph Gust Speed	°F Air Temp.	% Relative Humidity	kPa Atmospheric Pressure	° X-axis Level	° Y-axis Level	in/h Max Precip Rate	°F RH Sensor Temp	kPa VPD	kPa Reference Pressure	°F Logger Temp.
2023-05-08 00:35:00	0	0	0	0	342	2.66	4.43	49.4	98.8	98.79	-0.7	-0.5	0	49.4	0.01	100	8298
2023-05-08 00:40:00	0	0	0	0	347	3.29	3.71	49.5	98.9	98.79	-0.7	-0.5	0	49.5	0.01	100	8301
2023-05-08 00:45:00	0	0	0	0	328	3.42	4.45	49.4	98.9	98.8	-0.6	-0.5	0	49.4	0.01	100	8301
2023-05-08 00:50:00	0	0	0	0	320	3.67	4.5	49.4	98.8	98.78	-0.7	-0.5	0	49.4	0.01	100	8298
2023-05-08 00:55:00	0	0	0	0	308	3.89	5.75	49.3	99.1	98.8	-0.6	-0.6	0	49.3	0.01	100	8298
2023-05-08 01:00:00	0	0	0	0	286	4.97	7.27	49.4	99	98.82	-0.7	-0.5	0	49.4	0.01	100	8300
2023-05-08 01:05:00	0	0	0	0	286	4.63	6.2	49.4	99	98.81	-0.7	-0.6	0	49.4	0.01	100	8299
2023-05-08 01:10:00	0	0	0	0	282	5.53	7.29	49.4	99	98.82	-0.6	-0.5	0	49.4	0.01	100	8298
2023-05-08 01:15:00	0	0	0	0	269	5.23	6.98	49.4	99.2	98.84	-0.7	-0.5	0	49.4	0.01	100	8300
2023-05-08 01:20:00	0	0	0	0	263	5.73	7.92	49.4	99.4	98.84	-0.5	-0.6	0	49.4	0.01	100	8298
2023-05-08 01:25:00	0	0	0	0	274	5.3	7.92	49.5	99.3	98.84	-0.6	-0.4	0	49.4	0.01	100	8298
2023-05-08 01:30:00	0	0	0	0	288	5.66	7.05	49.4	99.2	98.85	-0.7	-0.6	0	49.4	0.01	100	8296
2023-05-08 01:35:00	0	0	0	0	299	6.06	8.3	49.4	99.6	98.86	-0.5	-0.5	0	49.4	0.01	100	8297
2023-05-08 01:40:00	0	0	0	0	302	6.38	9.08	49.5	99.8	98.86	-0.6	-0.5	0	49.5	0	100	8298
2023-05-08 01:45:00	0	0	0	0	305	6.26	9.01	49.5	99.8	98.85	-0.7	-0.6	0	49.5	0	100	8297
2023-05-08 01:50:00	0	0	0	0	306	6.98	9.93	49.4	99.4	98.86	-0.6	-0.6	0	49.4	0.01	100	8296
2023-05-08 01:55:00	0	0	0	0	301	6.6	9.06	49.3	99.6	98.87	-0.6	-0.5	0	49.3	0	100	8295
2023-05-08 02:00:00	0	0	0	0	295	6.8	10.42	49.4	99.3	98.87	-0.7	-0.6	0	49.4	0.01	100	8298
2023-05-08 02:05:00	0	0	0	0	302	7.34	10.16	49.4	98.6	98.86	-0.6	-0.5	0	49.4	0.02	100	8295
2023-05-08 02:10:00	0	0	0	0	311	7.45	9.64	49.3	97.9	98.85	-0.7	-0.7	0	49.2	0.02	100	8295
2023-05-08 02:15:00	0	0	0	0	305	7.09	10.27	49.2	97.6	98.84	-0.6	-0.6	0	49.2	0.03	100	8295
2023-05-08 02:20:00	0	0	0	0	306	6.26	9.6	49	97.5	98.83	-0.6	-0.6	0	49	0.03	100	8294
2023-05-08 02:25:00	0	0	0	0	300	5.41	7.56	48.8	97.7	98.82	-0.5	-0.5	0	48.8	0.03	100	8294
2023-05-08 02:30:00	0	0	0	0	308	5.35	7.47	48.6	97.8	98.81	-0.7	-0.6	0	48.6	0.03	100	8292
2023-05-08 02:35:00	0	0	0	0	307	5.57	6.76	48.4	98.2	98.82	-0.7	-0.6	0	48.4	0.02	100	8292
2023-05-08 02:40:00	0	0	0	0	291	5.95	7.29	48.4	97.9	98.83	-0.7	-0.5	0	48.4	0.02	100	8290
2023-05-08 02:45:00	0	0	0	0	281	5.95	7.47	48.2	98.3	98.83	-0.7	-0.6	0	48.2	0.02	100	8292
2023-05-08 02:50:00	0	0	0	0	286	6.67	8.12	48.1	98	98.84	-0.6	-0.5	0	48.1	0.02	100	8291
2023-05-08 02:55:00	0	0	0	0	298	6.76	8.25	48	97.9	98.84	-0.7	-0.5	0	48	0.02	100	8291
2023-05-08 03:00:00	0	0	0	0	297	6.53	9.4	47.9	98.1	98.84	-0.7	-0.5	0	47.9	0.02	100	8289
2023-05-08 03:05:00	0	0	0	0	296	6.49	8.32	47.7	98.5	98.84	-0.7	-0.5	0	47.7	0.02	100	8289
2023-05-08 03:10:00	0	0	0	0	293	6.08	7.92	47.7	98.4	98.84	-0.6	-0.6	0	47.7	0.02	100	8287
2023-05-08 03:15:00	0	0	0	0	285	5.86	8.25	47.6	98.6	98.84	-0.6	-0.5	0	47.6	0.02	100	8288
2023-05-08 03:20:00	0	0	0	0	283	6.44	7.78	47.4	99.3	98.83	-0.7	-0.6	0	47.4	0.01	100	8287
2023-05-08 03:25:00	0	0	0	0	284	6.24	8.63	47.4	99.1	98.83	-0.6	-0.5	0	47.4	0.01	100	8286
2023-05-08 03:30:00	0	0	0	0	279	5.44	6.6	47.3	99.1	98.83	-0.7	-0.6	0	47.3	0.01	100	8286
2023-05-08 03:35:00	0	0.00067	0	0	267	6.06	9.66	47.2	99.4	98.83	-0.6	-0.5	0.04	47.2	0.01	100	8284
2023-05-08 03:40:00	0	0	0	0	264	6.87	8.63	47.2	99.5	98.85	-0.7	-0.7	0	47.2	0.01	100	8286
2023-05-08 03:45:00	0	0	0	0	258	6.42	8.68	47.2	99.5	98.86	-0.7	-0.6	0	47.2	0.01	100	8285
2023-05-08 03:50:00	0	0	0	0	250	7	10.22	47.2	99.5	98.85	-0.6	-0.5	0	47.1	0.01	100	8284
2023-05-08 03:55:00	0	0	0	0	260	7.4	10.98	47.2	99.6	98.86	-0.6	-0.4	0	47.2	0	100	8285
2023-05-08 04:00:00	0	0	0	0	277	5.48	7.67	47.2	99.6	98.84	-0.7	-0.5	0	47.2	0	100	8285
2023-05-08 04:05:00	0	0	0	0	276	4.65	5.77	47	99.4	98.84	-0.6	-0.5	0	47	0.01	100	8284
2023-05-08 04:10:00	0	0	0	0	271	5.26	7.45	46.9	99.6	98.84	-0.6	-0.6	0	46.9	0	100	8284
2023-05-08 04:15:00	0	0	0	0	268	6.06	7.43	46.9	99.7	98.85	-0.7	-0.5	0	46.9	0	100	8284
2023-05-08 04:20:00	0	0	0	0	267	6.11	7.49	46.8	99.6	98.84	-0.8	-0.4	0	46.8	0	100	8280
2023-05-08 04:25:00	0	0	0	0	270	5.41	7.11	46.8	100.1	98.81	-0.6	-0.7	0	46.8	0	100	8282
2023-05-08 04:30:00	0	0	0	0	260	5.99	7.83	46.7	100.2	98.8	-0.8	-0.4	0	46.8	0	100	8279
2023-05-08 04:35:00	0	0	0	0	246	5.86	7.67	46.8	99.8	98.81	-0.7	-0.7	0	46.8	0	100	8279
2023-05-08 04:40:00	0	0	0	0	235	6.13	8.32	46.8	100	98.81	-0.7	-0.6	0	46.8	0	100	8282
2023-05-08 04:45:00	0	0.00067	0	0	230	5.77	7.63	46.9	99.9	98.81	-0.6	-0.6	0.04	46.9	0	100	8280
2023-05-08 04:50:00	0	0	0	0	223	6.82	9.01	46.8	99.6	98.82	-0.6	-0.4	0	46.8	0	100	8280
2023-05-08 04:55:00	0	0	0	0	233	6.4	7.81	46.9	99.7	98.83	-0.5	-0.6	0	46.9	0	100	8279
2023-05-08 05:00:00	0	0	0	0	233	7.4	9.62	46.9	99.7	98.81	-0.7	-0.5	0	46.9	0	100	8276
2023-05-08 05:05:00	0	0	0	0	233	7.34	10.25	47	99.5	98.82	-0.6	-0.7	0	47	0.01	100	8277
2023-05-08 05:10:00	0	0	0	0	225	7.16	9.1	47.1	99.4	98.8	-0.8	-0.5	0	47.1	0.01	100	8279
2023-05-08 05:15:00	0	0	0	0	223	6.82	9.01	47	99.7	98.8	-0.7	-0.5	0	47	0	100	8278
2023-05-08 05:20:00	0	0	0	0	228	6.17	8.19	47.1	98.9	98.81	-0.6	-0.6	0	47.1	0.01	100	8273
2023-05-08 05:25:00	0	0	0	0	230	5.99	7.81	47.2	99	98.81	-0.7	-0.5	0	47.2	0.01	100	8277

z6-17454  
# Records: 2016

Timestamps	Port1 ATMOS 41 All-in-one Weather Station															Port8 Barometer	
	W/m² Solar Radiation	Precip. (in)	Lightning Activity	miles Lightning Distance	° Wind Direction	mph Wind Speed	mph Gust Speed	°F Air Temp.	% Relative Humidity	kPa Atmospheric Pressure	° X-axis Level	° Y-axis Level	in/h Max Precip Rate	°F RH Sensor Temp	kPa VPD	kPa Reference Pressure	°F Logger Temp.
	2023-05-08 05:30:00	0.4	0	0	0	250	4.94	6.73	47.2	98.7	98.82	-0.7	-0.5	0	47.2	0.01	100
2023-05-08 05:35:00	2	0	0	0	263	5.55	6.93	47.1	98.6	98.83	-0.6	-0.5	0	47.1	0.02	100	8273
2023-05-08 05:40:00	4.2	0.00067	0	0	267	5.82	8.48	47	98.3	98.84	-0.8	-0.5	0.04	47.1	0.02	100	8274
2023-05-08 05:45:00	6.2	0	0	0	274	5.95	7.94	46.9	98.6	98.86	-0.7	-0.5	0	46.9	0.01	100	8276
2023-05-08 05:50:00	11.6	0	0	0	278	5.37	7.09	46.8	98.7	98.87	-0.7	-0.7	0	46.8	0.01	100	8273
2023-05-08 05:55:00	23.8	0	0	0	277	6.67	9.66	46.7	98.9	98.88	-0.8	-0.5	0	46.8	0.01	100	8274
2023-05-08 06:00:00	35.8	0	0	0	273	8.08	11.54	46.8	99.4	98.89	-0.7	-0.4	0	46.9	0.01	100	8279
2023-05-08 06:05:00	50	0	0	0	274	7.7	9.95	46.9	99.4	98.9	-0.7	-0.4	0	47	0.01	100	8282
2023-05-08 06:10:00	65.2	0	0	0	276	7.76	10.13	47.1	99.6	98.91	-0.7	-0.5	0	47.3	0	100	8289
2023-05-08 06:15:00	79	0	0	0	275	8.48	12.21	47.4	99.4	98.91	-0.7	-0.7	0	47.6	0.01	100	8290
2023-05-08 06:20:00	100	0	0	0	278	8.34	10.22	47.7	99.2	98.92	-0.8	-0.6	0	48	0.01	100	8298
2023-05-08 06:25:00	120	0.00067	0	0	279	8.28	12.59	48.1	98.8	98.94	-0.7	-0.5	0.04	48.4	0.01	100	8303
2023-05-08 06:30:00	137.4	0	0	0	279	9.1	11.54	48.5	98.6	98.96	-0.8	-0.5	0	48.8	0.02	100	8311
2023-05-08 06:35:00	153.2	0	0	0	277	8.88	11.54	48.8	98.1	98.97	-0.6	-0.4	0	49.2	0.02	100	8320
2023-05-08 06:40:00	164.2	0	0	0	273	9.33	13.24	49.1	97.6	98.98	-0.5	-0.6	0	49.5	0.03	100	8328
2023-05-08 06:45:00	171.4	0	0	0	279	9.35	13.49	49.4	97.1	99	-0.7	-0.4	0	49.8	0.04	100	8333
2023-05-08 06:50:00	169.8	0	0	0	278	9.31	13.58	49.8	96.4	99.01	-0.6	-0.5	0	50.3	0.04	100	8342
2023-05-08 06:55:00	171.2	0	0	0	278	10.22	13.51	50.1	95.6	99.01	-0.5	-0.6	0	50.5	0.05	100	8349
2023-05-08 07:00:00	182.2	0	0	0	279	8.14	13.62	50.3	95.5	99.01	-0.7	-0.5	0	50.8	0.06	100	8356
2023-05-08 07:05:00	199.8	0	0	0	279	10	14.34	50.6	95	99.01	-0.6	-0.5	0	51.2	0.06	100	8364
2023-05-08 07:10:00	203.4	0	0	0	277	8.88	12.97	50.9	94.4	99	-0.5	-0.5	0	51.4	0.07	100	8373
2023-05-08 07:15:00	219	0	0	0	283	9.1	12.86	51.2	93.8	98.99	-0.6	-0.5	0	51.7	0.08	100	8378
2023-05-08 07:20:00	231.6	0	0	0	283	9.15	13.58	51.4	93.1	98.99	-0.5	-0.4	0	52	0.09	100	8386
2023-05-08 07:25:00	230.4	0	0	0	288	9.1	12.5	51.7	92.9	98.99	-0.5	-0.5	0	52.3	0.09	100	8394
2023-05-08 07:30:00	254.2	0	0	0	286	8.77	11.12	52	92.1	98.99	-0.5	-0.4	0	52.7	0.1	100	8403
2023-05-08 07:35:00	261.4	0	0	0	294	8.75	11.34	52.2	91.7	98.98	-0.6	-0.6	0	53	0.11	100	8412
2023-05-08 07:40:00	270.2	0	0	0	291	7.49	9.91	52.5	91.6	98.97	-0.5	-0.6	0	53.3	0.11	100	8418
2023-05-08 07:45:00	280.8	0	0	0	290	8.43	10.51	53	90.6	98.98	-0.4	-0.6	0	53.7	0.13	100	8430
2023-05-08 07:50:00	264.4	0	0	0	293	7.72	10.2	53.3	90.4	98.99	-0.5	-0.6	0	54.1	0.13	100	8435
2023-05-08 07:55:00	330.2	0	0	0	288	8.52	13.94	53.6	90.2	98.99	-0.4	-0.6	0	54.5	0.14	100	8445
2023-05-08 08:00:00	319.4	0	0	0	285	9.06	12.41	54.2	88.7	99	-0.6	-0.5	0	55	0.16	100	8453
2023-05-08 08:05:00	325.4	0	0	0	286	9.13	12.48	54.4	87.5	98.99	-0.6	-0.6	0	55.2	0.18	100	8459
2023-05-08 08:10:00	366	0	0	0	286	8.23	10.71	54.6	87.2	99	-0.5	-0.5	0	55.6	0.19	100	8468
2023-05-08 08:15:00	411.6	0	0	0	298	7.74	10.67	55	87	98.99	-0.3	-0.4	0	56	0.19	100	8478
2023-05-08 08:20:00	341.2	0	0	0	296	10.27	14.34	55.5	85.7	99.01	-0.4	-0.4	0	56.3	0.21	100	8481
2023-05-08 08:25:00	407.2	0	0	0	299	10.4	15.7	55.5	84.3	99	-0.5	-0.4	0	56.2	0.24	100	8487
2023-05-08 08:30:00	483.6	0	0	0	289	10.4	14.14	55.9	84.5	99.01	-0.5	-0.6	0	56.8	0.24	100	8496
2023-05-08 08:35:00	440.6	0	0	0	286	13.18	18.9	56.3	82.6	99.02	-0.5	-0.7	0	57.1	0.27	100	8501
2023-05-08 08:40:00	291	0	0	0	284	11.43	16.2	56	82.4	99.05	-0.4	-0.6	0	56.6	0.27	100	8497
2023-05-08 08:45:00	381	0	0	0	288	12.03	15.75	55.8	82.4	99.06	-0.4	-0.5	0	56.5	0.27	100	8501
2023-05-08 08:50:00	396.6	0	0	0	306	11.95	16.46	55.8	82.1	99.06	-0.7	-0.3	0	56.5	0.27	100	8505
2023-05-08 08:55:00	374	0	0	0	325	12.12	17.43	56.2	81.8	99.06	-0.2	-0.5	0	56.9	0.28	100	8509
2023-05-08 09:00:00	388.2	0	0	0	313	11.81	17.47	56.4	80.5	99.08	-0.6	-0.6	0	57.1	0.3	100	8513
2023-05-08 09:05:00	499.8	0	0	0	316	13.29	16.73	56.7	79	99.07	-0.5	-0.6	0	57.3	0.33	100	8523
2023-05-08 09:10:00	497.4	0	0	0	324	13.29	18.66	57.1	77.9	99.06	-0.5	-0.6	0	57.9	0.35	100	8531
2023-05-08 09:15:00	470.4	0	0	0	315	10.11	15.7	57.3	78.1	99.05	-0.4	-0.6	0	58.2	0.35	100	8536
2023-05-08 09:20:00	445.6	0	0	0	311	8.88	14.65	57.8	77.8	99.05	-0.4	-0.5	0	58.7	0.36	100	8537
2023-05-08 09:25:00	501.8	0	0	0	318	9.98	14.7	58.1	76.2	99.04	-0.4	-0.6	0	59	0.39	100	8545
2023-05-08 09:30:00	497	0	0	0	296	8.88	16.55	58.5	76.6	99.05	-0.4	-0.7	0	59.5	0.39	100	8549
2023-05-08 09:35:00	548.4	0	0	0	309	8.75	13.33	58.9	74.5	99.04	-0.4	-0.6	0	59.9	0.43	100	8554
2023-05-08 09:40:00	566.2	0	0	0	327	9.64	13.31	59.3	72.8	99.05	-0.4	-0.6	0	60.3	0.47	100	8554
2023-05-08 09:45:00	563.2	0	0	0	339	12.75	17.18	59.6	68.2	99.05	-0.5	-0.4	0	60.4	0.55	100	8560
2023-05-08 09:50:00	590	0	0	0	319	11.34	15.37	59.6	66.9	99.06	-0.4	-0.6	0	60.4	0.58	100	8561
2023-05-08 09:55:00	658	0	0	0	319	12.48	15.35	60	65.3	99.05	-0.2	-0.8	0	60.8	0.61	100	8570
2023-05-08 10:00:00	667.4	0	0	0	326	11.41	15.66	60.4	64.6	99.05	-0.2	-0.5	0	61.2	0.64	100	8576
2023-05-08 10:05:00	670.6	0	0	0	317	10.69	14.61	60.5	65	99.04	-0.5	-0.6	0	61.3	0.63	100	8577
2023-05-08 10:10:00	690.6	0	0	0	329	10.69	16.8	60.8	63.5	99.04	-0.4	-0.7	0	61.6	0.66	100	8581
2023-05-08 10:15:00	705.8	0	0	0	340	12.28	17.87	60.9	59.4	99.06	-0.4	-0.5	0	61.7	0.74	100	8586
2023-05-08 10:20:00	717	0	0	0	325	10.65	15.61	61	58.6	99.07	-0.3	-0.5	0	61.8	0.76	100	8586

z6-17454  
# Records: 2016

Timestamps	Port1															Port8	
	ATMOS 41 All-in-one Weather Station															Barometer	
	W/m <sup>2</sup> Solar Radiation	Precip. (in)	Lightning Activity	miles Lightning Distance	° Wind Direction	mph Wind Speed	mph Gust Speed	°F Air Temp.	% Relative Humidity	kPa Atmospheric Pressure	° X-axis Level	° Y-axis Level	in/h Max Precip Rate	°F RH Sensor Temp	kPa VPD	kPa Reference Pressure	°F Logger Temp.
2023-05-08 10:25:00	663.2	0	0	0	322	12.12	18.21	61.1	57.7	99.07	-0.3	-0.5	0	61.9	0.78	100	8589
2023-05-08 10:30:00	700	0	0	0	344	9.66	14.7	61.1	56.9	99.07	-0.3	-0.7	0	62	0.79	100	8595
2023-05-08 10:35:00	668.6	0	0	0	347	11.99	17.09	61.4	55.9	99.07	-0.2	-0.9	0	62.2	0.82	100	8598
2023-05-08 10:40:00	651.6	0	0	0	309	8.52	13.96	61.4	56.8	99.07	-0.5	-0.6	0	62.3	0.8	100	8600
2023-05-08 10:45:00	609.2	0	0	0	323	10.07	15.68	61.3	56.9	99.08	-0.4	-0.5	0	62.2	0.8	100	8599
2023-05-08 10:50:00	769	0	0	0	326	9.37	14.38	61.8	55.5	99.07	-0.3	-0.7	0	62.7	0.84	100	8603
2023-05-08 10:55:00	761.6	0	0	0	316	8.95	16.04	62.1	55	99.08	-0.3	-0.5	0	63	0.86	100	8601
2023-05-08 11:00:00	777.6	0	0	0	351	9.44	16.75	62.3	53.1	99.06	-0.3	-0.8	0	63.2	0.9	100	8602
2023-05-08 11:05:00	809.6	0	0	0	332	7.76	19.17	62.5	52.5	99.06	-0.2	-0.6	0	63.6	0.92	100	8608
2023-05-08 11:10:00	806.4	0	0	0	345	11.03	15.99	63	50.7	99.06	-0.2	-0.4	0	63.8	0.97	100	8608
2023-05-08 11:15:00	838.2	0	0	0	350	11.36	16.64	63	49.7	99.06	-0.5	-0.5	0	63.8	0.99	100	8609
2023-05-08 11:20:00	789.6	0	0	0	348	9.26	14.83	62.9	49.6	99.06	-0.2	-0.7	0	63.8	0.99	100	8608
2023-05-08 11:25:00	808	0	0	0	333	8.88	15.17	63.1	49.1	99.06	-0.3	-0.6	0	64	1	100	8610
2023-05-08 11:30:00	794.4	0	0	0	333	8.75	11.81	63.2	46.9	99.07	-0.2	-0.6	0	64.1	1.05	100	8609
2023-05-08 11:35:00	810.2	0	0	0	342	8.08	14.52	63.2	49.1	99.07	-0.3	-0.6	0	64.3	1.01	100	8610
2023-05-08 11:40:00	828	0	0	0	339	9.22	12.5	63.4	50.8	99.07	-0.1	-0.6	0	64.3	0.98	100	8608
2023-05-08 11:45:00	807.2	0	0	0	332	10.96	15.3	63.5	50.9	99.09	-0.2	-0.5	0	64.4	0.98	100	8611
2023-05-08 11:50:00	869.4	0	0	0	339	10.76	17.38	63.7	49.8	99.07	-0.2	-1	0	64.6	1.01	100	8611
2023-05-08 11:55:00	861.4	0	0	0	284	6.44	12.48	64	49.8	99.06	-0.1	-0.7	0	64.9	1.02	100	8611
2023-05-08 12:00:00	814.2	0	0	0	307	9.73	14.27	64.5	48.5	99.06	-0.2	-0.6	0	65.4	1.07	100	8608
2023-05-08 12:05:00	690.2	0	0	0	346	10.38	15.77	64.3	45.9	99.07	-0.3	-0.6	0	65.1	1.11	100	8604
2023-05-08 12:10:00	822.4	0	0	0	336	10.76	14.16	64.1	44.9	99.06	-0.2	-0.8	0	65	1.13	100	8608
2023-05-08 12:15:00	914.4	0	0	0	317	11.27	14.61	64.4	45	99.05	-0.4	-0.4	0	65.2	1.13	100	8608
2023-05-08 12:20:00	927.6	0	0	0	319	10.45	14.74	64.4	45.6	99.05	-0.3	-0.6	0	65.3	1.12	100	8608
2023-05-08 12:25:00	833.8	0	0	0	327	9.98	17.67	64.4	44.7	99.06	-0.2	-0.9	0	65.3	1.14	100	8605
2023-05-08 12:30:00	823.6	0	0	0	334	11.41	15.84	64.4	43.5	99.06	-0.2	-0.5	0	65.2	1.16	100	8605
2023-05-08 12:35:00	839.4	0	0	0	335	8.66	13.78	64.4	44	99.07	-0.2	-0.5	0	65.4	1.15	100	8601
2023-05-08 12:40:00	828.2	0	0	0	337	9.89	15.82	64.5	45.2	99.07	-0.2	-0.8	0	65.5	1.14	100	8604
2023-05-08 12:45:00	908	0	0	0	339	11.3	18.25	64.9	44.7	99.06	-0.2	-0.9	0	65.7	1.16	100	8604
2023-05-08 12:50:00	846.6	0	0	0	347	8.34	15.55	64.9	42.7	99.06	-0.3	-0.8	0	65.9	1.2	100	8599
2023-05-08 12:55:00	604.4	0	0	0	318	9.13	16.75	64.8	43.4	99.08	-0.3	-0.5	0	65.8	1.19	100	8593
2023-05-08 13:00:00	664.2	0	0	0	338	11.14	17	64.7	43.5	99.08	-0.3	-0.9	0	65.6	1.18	100	8591
2023-05-08 13:05:00	643.2	0	0	0	314	11.68	19.33	64.5	41.7	99.07	-0.3	-0.8	0	65.3	1.21	100	8585
2023-05-08 13:10:00	821.8	0	0	0	310	9.4	16.49	64.4	43.3	99.08	-0.2	-0.8	0	65.3	1.17	100	8584
2023-05-08 13:15:00	820.8	0	0	0	317	9.46	14.54	64.8	42	99.07	-0.2	-0.9	0	65.7	1.21	100	8580
2023-05-08 13:20:00	815	0	0	0	345	14.09	19.95	65	40.2	99.06	-0.4	-0.8	0	65.8	1.26	100	8583
2023-05-08 13:25:00	865.2	0	0	0	317	9.4	17	65	39.3	99.05	-0.3	-0.9	0	65.9	1.28	100	8578
2023-05-08 13:30:00	913.2	0	0	0	295	12.55	21.52	65.3	39.5	99.04	0	-0.9	0	66.1	1.29	100	8573
2023-05-08 13:35:00	963.6	0	0	0	285	10.89	16.87	65.4	40	99.05	-0.3	-0.7	0	66.2	1.28	100	8568
2023-05-08 13:40:00	840	0	0	0	342	12.66	19.64	65.4	39.4	99.05	-0.3	-0.3	0	66.2	1.29	100	8565
2023-05-08 13:45:00	840.4	0	0	0	343	16.13	20.42	65.5	37.9	99.04	0	-1.1	0	66.2	1.33	100	8561
2023-05-08 13:50:00	688	0	0	0	325	14.14	23.38	65.2	38.6	99.06	-0.5	-0.6	0	65.9	1.3	100	8558
2023-05-08 13:55:00	658.4	0	0	0	320	15.86	21.83	65	38.4	99.06	-0.2	-0.9	0	65.7	1.3	100	8556
2023-05-08 14:00:00	801.6	0	0	0	331	13.53	18.28	64.9	39.6	99.06	-0.1	-1	0	65.7	1.27	100	8551
2023-05-08 14:05:00	733	0	0	0	322	12.86	23.31	64.9	39.5	99.07	-0.4	-0.6	0	65.6	1.27	100	8548
2023-05-08 14:10:00	697	0	0	0	337	14.29	21.12	64.9	40.1	99.07	-0.3	-0.7	0	65.6	1.26	100	8547
2023-05-08 14:15:00	747.8	0	0	0	331	13.58	18.32	65	40	99.08	0	-0.9	0	65.7	1.26	100	8542
2023-05-08 14:20:00	803.4	0	0	0	333	13.98	19.86	65	40.8	99.08	-0.2	-0.8	0	65.8	1.25	100	8538
2023-05-08 14:25:00	819	0	0	0	326	13.09	20.24	65.2	40.6	99.08	-0.4	-0.9	0	65.9	1.26	100	8533
2023-05-08 14:30:00	802.4	0	0	0	329	12.19	19.89	65.4	41.2	99.08	-0.5	-0.5	0	66.2	1.26	100	8534
2023-05-08 14:35:00	836.2	0	0	0	334	17.07	22.5	65.7	39	99.07	0	-0.6	0	66.4	1.31	100	8526
2023-05-08 14:40:00	849	0	0	0	337	17.74	27.67	65.4	36.3	99.07	-0.1	-0.5	0	66.1	1.36	100	8525
2023-05-08 14:45:00	722	0	0	0	326	16.06	24	65	36.3	99.08	-0.6	-0.4	0	65.8	1.34	100	8521
2023-05-08 14:50:00	889.2	0	0	0	327	18.54	23.42	65	34.9	99.08	-0.5	-0.7	0	65.7	1.37	100	8522
2023-05-08 14:55:00	798.2	0	0	0	327	17.27	23.6	64.9	33.1	99.08	-0.3	-0.4	0	65.6	1.41	100	8520
2023-05-08 15:00:00	808.6	0	0	0	334	18.7	31.14	64.9	32.1	99.07	0.2	-0.8	0	65.6	1.43	100	8518
2023-05-08 15:05:00	673	0	0	0	325	17.63	22.73	65	30.5	99.09	-0.2	-0.4	0	65.7	1.46	100	8511
2023-05-08 15:10:00	552.2	0	0	0	337	17.09	22.79	64.6	28.5	99.08	-0.3	-1.1	0	65.3	1.49	100	8510
2023-05-08 15:15:00	411.8	0	0	0	333	16.67	22.62	64	29.8	99.09	-0.3	-0.3	0	64.6	1.43	100	8507

z6-17454  
# Records: 2016

Timestamps	Port1															Port8	
	ATMOS 41 All-in-one Weather Station															Barometer	
	W/m <sup>2</sup> Solar Radiation	Precip. (in)	Lightning Activity	miles Lightning Distance	° Wind Direction	mph Wind Speed	mph Gust Speed	°F Air Temp.	% Relative Humidity	kPa Atmospheric Pressure	° X-axis Level	° Y-axis Level	in/h Max Precip Rate	°F RH Sensor Temp	kPa VPD	kPa Reference Pressure	°F Logger Temp.
2023-05-08 15:20:00	673.6	0	0	0	333	16.91	22.41	63.8	27.5	99.09	-0.5	-0.7	0	64.4	1.46	100	8505
2023-05-08 15:25:00	768.2	0	0	0	327	17.07	22.24	63.9	28.2	99.08	-0.5	-0.7	0	64.6	1.46	100	8503
2023-05-08 15:30:00	737.8	0	0	0	330	18.72	28.68	64	27.8	99.08	-0.2	-0.7	0	64.7	1.47	100	8498
2023-05-08 15:35:00	757.8	0	0	0	338	18.54	29.19	64.1	26.6	99.08	0.1	-0.1	0	64.7	1.5	100	8497
2023-05-08 15:40:00	729.6	0	0	0	329	16.22	23.64	64.3	26.8	99.09	-0.6	-0.1	0	65	1.5	100	8496
2023-05-08 15:45:00	726.8	0	0	0	328	17.98	25.95	64.3	26.2	99.08	-0.2	-1.1	0	65	1.52	100	8492
2023-05-08 15:50:00	698.8	0	0	0	344	19.66	25.61	64.2	25.3	99.07	-0.5	-0.9	0	64.9	1.53	100	8491
2023-05-08 15:55:00	664.4	0	0	0	344	18.14	24.38	64.2	26	99.07	-0.2	-0.6	0	64.8	1.51	100	8490
2023-05-08 16:00:00	664	0	0	0	341	17.72	22.7	64.1	26.1	99.07	0	-0.4	0	64.8	1.51	100	8486
2023-05-08 16:05:00	669	0	0	0	347	17.27	23.31	64.2	25.8	99.06	0.1	-0.7	0	64.9	1.52	100	8486
2023-05-08 16:10:00	645	0	0	0	346	16.78	21.88	64.3	27.1	99.06	-0.6	-0.5	0	64.9	1.5	100	8479
2023-05-08 16:15:00	651.4	0	0	0	333	15.46	22.28	64.3	27.5	99.06	-0.3	-1	0	65	1.49	100	8478
2023-05-08 16:20:00	610.4	0	0	0	335	16.82	21.68	64.4	27.3	99.06	-0.5	-0.5	0	65.1	1.5	100	8475
2023-05-08 16:25:00	617.6	0	0	0	347	15.03	19.22	64.4	27.4	99.05	0	-1.1	0	65.2	1.5	100	8476
2023-05-08 16:30:00	615.8	0	0	0	355	14.2	20.51	64.4	28.6	99.04	-0.1	-0.9	0	65.1	1.47	100	8473
2023-05-08 16:35:00	593.2	0	0	0	344	14.88	21.23	64.6	29.4	99.04	-0.4	-1.1	0	65.3	1.47	100	8471
2023-05-08 16:40:00	583.8	0	0	0	347	15.41	19.91	64.8	28.6	99.04	-0.4	-0.5	0	65.5	1.49	100	8467
2023-05-08 16:45:00	587.8	0	0	0	339	12.86	19.17	64.8	29.2	99.05	0	-0.8	0	65.5	1.48	100	8468
2023-05-08 16:50:00	574.8	0	0	0	343	15.84	20.36	64.8	28.5	99.04	0	-1.1	0	65.6	1.5	100	8466
2023-05-08 16:55:00	556.4	0	0	0	316	12.64	17.31	64.8	28.1	99.05	-0.3	-0.8	0	65.7	1.51	100	8464
2023-05-08 17:00:00	533.6	0	0	0	344	14.99	18.54	65	26.8	99.06	-0.1	-1.1	0	65.7	1.54	100	8460
2023-05-08 17:05:00	514.2	0	0	0	346	14.47	20.62	64.9	26.6	99.05	-0.2	-0.8	0	65.6	1.54	100	8460
2023-05-08 17:10:00	487.2	0	0	0	328	15.05	21.32	64.9	27.8	99.04	-0.3	-0.9	0	65.7	1.51	100	8458
2023-05-08 17:15:00	462.2	0	0	0	341	14.07	20.31	64.8	27.6	99.04	-0.4	-0.6	0	65.6	1.51	100	8455
2023-05-08 17:20:00	433.8	0	0	0	339	13.13	18.45	64.7	28.2	99.04	-0.3	-0.5	0	65.5	1.5	100	8454
2023-05-08 17:25:00	410.6	0	0	0	339	15.28	21.43	64.7	28	99.03	-0.2	-1.2	0	65.4	1.5	100	8451
2023-05-08 17:30:00	392.8	0	0	0	333	13.96	18.01	64.7	27.1	99.03	-0.6	-0.6	0	65.4	1.52	100	8450
2023-05-08 17:35:00	365.4	0	0	0	332	13.22	19.19	64.4	27.4	99.04	-0.1	-0.9	0	65.1	1.5	100	8448
2023-05-08 17:40:00	360.8	0	0	0	311	12.59	16.06	64.2	27.8	99.04	-0.2	-0.7	0	65	1.48	100	8446
2023-05-08 17:45:00	342.8	0	0	0	322	10.31	13.94	64.1	29.2	99.04	-0.4	-0.6	0	64.9	1.44	100	8444
2023-05-08 17:50:00	326.6	0	0	0	336	12.01	17.34	64.2	29.4	99.04	-0.2	-0.7	0	65	1.44	100	8446
2023-05-08 17:55:00	296.6	0	0	0	333	12.84	17.38	64.2	29.3	99.04	-0.4	-0.6	0	64.9	1.45	100	8444
2023-05-08 18:00:00	286	0	0	0	340	12.82	18.7	64	28.6	99.05	-0.5	-0.6	0	64.6	1.45	100	8439
2023-05-08 18:05:00	261.8	0	0	0	336	12.12	15.41	63.9	28.9	99.05	-0.4	-0.6	0	64.5	1.44	100	8435
2023-05-08 18:10:00	227.4	0	0	0	330	10.76	14.09	63.7	29.7	99.05	-0.3	-0.6	0	64.3	1.42	100	8435
2023-05-08 18:15:00	208	0	0	0	325	9.89	14.16	63.6	30.2	99.05	-0.2	-0.7	0	64.1	1.4	100	8434
2023-05-08 18:20:00	171	0	0	0	339	11.1	14.76	63.4	30.4	99.05	-0.3	-0.8	0	63.8	1.39	100	8431
2023-05-08 18:25:00	133.6	0	0	0	326	11.01	13.49	63	31.8	99.05	-0.4	-0.7	0	63.2	1.34	100	8431
2023-05-08 18:30:00	160	0	0	0	348	11.86	15.43	62.7	31.5	99.04	-0.3	-0.7	0	63	1.33	100	8426
2023-05-08 18:35:00	134.4	0	0	0	339	10.27	13.02	62.2	31.9	99.05	-0.3	-0.6	0	62.6	1.3	100	8425
2023-05-08 18:40:00	119.4	0	0	0	337	7.65	10.18	62	33.1	99.05	-0.4	-0.7	0	62.3	1.27	100	8424
2023-05-08 18:45:00	97.8	0	0	0	337	7.96	10.45	61.7	33.6	99.06	-0.3	-0.6	0	62	1.25	100	8422
2023-05-08 18:50:00	77.4	0	0	0	338	7.2	9.48	61.4	34.3	99.05	-0.3	-0.7	0	61.6	1.22	100	8422
2023-05-08 18:55:00	73.2	0	0	0	337	6.76	9.89	61	35.6	99.05	-0.4	-0.5	0	61.2	1.18	100	8417
2023-05-08 19:00:00	71.4	0	0	0	342	6.29	8.28	60.7	36	99.05	-0.4	-0.6	0	60.9	1.16	100	8415
2023-05-08 19:05:00	74.6	0	0	0	341	6.6	8.77	60.4	37	99.05	-0.4	-0.7	0	60.6	1.13	100	8414
2023-05-08 19:10:00	75.4	0	0	0	334	6.6	9.15	60.2	37.8	99.05	-0.4	-0.6	0	60.3	1.1	100	8415
2023-05-08 19:15:00	67.6	0	0	0	339	7.7	9.84	60	37.6	99.06	-0.4	-0.6	0	60.2	1.1	100	8412
2023-05-08 19:20:00	55.4	0	0	0	340	6.6	9.04	59.7	37.8	99.07	-0.5	-0.7	0	59.8	1.09	100	8409
2023-05-08 19:25:00	44.8	0	0	0	345	5.48	7.23	59.5	38.6	99.07	-0.4	-0.6	0	59.6	1.06	100	8407
2023-05-08 19:30:00	38.6	0	0	0	350	5.21	7.83	59.2	39.2	99.07	-0.3	-0.4	0	59.3	1.04	100	8406
2023-05-08 19:35:00	32.8	0	0	0	350	5.28	7.47	58.9	39.2	99.08	-0.4	-0.6	0	59	1.03	100	8405
2023-05-08 19:40:00	27	0	0	0	0	4.65	5.66	58.7	40.1	99.08	-0.3	-0.5	0	58.7	1.01	100	8403
2023-05-08 19:45:00	22	0	0	0	1	4.88	6.46	58.4	40.2	99.08	-0.5	-0.7	0	58.4	0.99	100	8405
2023-05-08 19:50:00	17	0	0	0	358	4.65	6.08	58.1	40.7	99.08	-0.5	-0.6	0	58.2	0.98	100	8402
2023-05-08 19:55:00	12	0	0	0	351	4.59	7.27	57.8	40.9	99.08	-0.4	-0.6	0	57.8	0.96	100	8399
2023-05-08 20:00:00	7	0	0	0	355	4.27	4.92	57.5	41.3	99.08	-0.6	-0.6	0	57.5	0.95	100	8398
2023-05-08 20:05:00	3.8	0	0	0	1	4.47	5.21	57.2	41.3	99.08	-0.5	-0.5	0	57.2	0.94	100	8396
2023-05-08 20:10:00	2	0	0	0	357	5.06	6.91	57	41.7	99.09	-0.5	-0.7	0	57	0.93	100	8396

z6-17454  
# Records: 2016

Timestamps	Port1															Port8	
	ATMOS 41 All-in-one Weather Station															Barometer	
	W/m² Solar Radiation	Precip. (in)	Lightning Activity	miles Lightning Distance	° Wind Direction	mph Wind Speed	mph Gust Speed	°F Air Temp.	% Relative Humidity	kPa Atmospheric Pressure	° X-axis Level	° Y-axis Level	in/h Max Precip Rate	°F RH Sensor Temp	kPa VPD	kPa Reference Pressure	°F Logger Temp.
2023-05-08 20:15:00	0.4	0	0	0	353	5.32	6.64	56.8	42.6	99.09	-0.6	-0.7	0	56.8	0.9	100	8393
2023-05-08 20:20:00	0	0	0	0	356	5.37	6.96	56.6	42.9	99.08	-0.4	-0.6	0	56.6	0.89	100	8390
2023-05-08 20:25:00	0	0	0	0	352	5.08	7.52	56.3	42.8	99.09	-0.6	-0.6	0	56.3	0.88	100	8393
2023-05-08 20:30:00	0	0	0	0	346	4.36	5.79	56.2	42.9	99.09	-0.5	-0.7	0	56.1	0.88	100	8391
2023-05-08 20:35:00	0	0	0	0	334	3.47	4.52	56	43.1	99.1	-0.4	-0.6	0	56	0.87	100	8390
2023-05-08 20:40:00	0	0	0	0	323	2.46	3.22	55.7	44	99.1	-0.5	-0.7	0	55.7	0.85	100	8387
2023-05-08 20:45:00	0	0	0	0	322	2.68	4.05	55.5	44	99.11	-0.5	-0.5	0	55.5	0.84	100	8387
2023-05-08 20:50:00	0	0	0	0	318	2.51	3.31	55.3	44	99.11	-0.6	-0.6	0	55.3	0.83	100	8384
2023-05-08 20:55:00	0	0	0	0	289	2.01	3.78	55.2	43.6	99.12	-0.4	-0.7	0	55.2	0.84	100	8384
2023-05-08 21:00:00	0	0	0	0	205	4.52	5.14	54.9	48.9	99.13	-0.5	-0.6	0	55	0.75	100	8384
2023-05-08 21:05:00	0	0	0	0	203	3.8	4.79	54.5	52.8	99.13	-0.5	-0.6	0	54.5	0.68	100	8381
2023-05-08 21:10:00	0	0	0	0	200	3.69	4.5	54.3	50.7	99.13	-0.6	-0.6	0	54.3	0.71	100	8380
2023-05-08 21:15:00	0	0	0	0	210	3.38	3.8	54.2	47.9	99.14	-0.6	-0.6	0	54.2	0.75	100	8380
2023-05-08 21:20:00	0	0	0	0	232	2.57	3.27	54.4	46.1	99.15	-0.5	-0.7	0	54.3	0.78	100	8377
2023-05-08 21:25:00	0	0	0	0	238	2.28	2.66	54.2	45.8	99.15	-0.6	-0.6	0	54.2	0.78	100	8379
2023-05-08 21:30:00	0	0	0	0	225	2.71	3.13	54.1	45.9	99.15	-0.5	-0.6	0	54.2	0.77	100	8378
2023-05-08 21:35:00	0	0	0	0	224	2.68	3.27	54.2	46.7	99.16	-0.5	-0.5	0	54.2	0.76	100	8376
2023-05-08 21:40:00	0	0	0	0	224	2.77	3.2	54	48.4	99.16	-0.5	-0.6	0	54	0.73	100	8376
2023-05-08 21:45:00	0	0	0	0	244	3.13	3.49	54	46.4	99.16	-0.6	-0.5	0	54	0.76	100	8374
2023-05-08 21:50:00	0	0	0	0	242	3.29	3.58	54	46.3	99.16	-0.6	-0.7	0	54	0.76	100	8375
2023-05-08 21:55:00	0	0	0	0	213	4	4.97	53.9	48.3	99.16	-0.6	-0.6	0	53.9	0.73	100	8372
2023-05-08 22:00:00	0	0	0	0	201	4.65	5.03	53.7	50.5	99.16	-0.6	-0.6	0	53.6	0.7	100	8372
2023-05-08 22:05:00	0	0	0	0	200	5.08	5.64	53.2	51.8	99.16	-0.4	-0.6	0	53.2	0.67	100	8371
2023-05-08 22:10:00	0	0	0	0	199	5.5	5.99	52.7	54.2	99.16	-0.6	-0.6	0	52.7	0.62	100	8370
2023-05-08 22:15:00	0	0	0	0	199	5.68	6.13	52.2	53.4	99.15	-0.5	-0.6	0	52.1	0.62	100	8369
2023-05-08 22:20:00	0	0	0	0	197	5.28	5.88	51.9	52.3	99.15	-0.5	-0.5	0	51.9	0.63	100	8369
2023-05-08 22:25:00	0	0	0	0	198	4.03	4.7	52	51.2	99.15	-0.6	-0.6	0	51.9	0.64	100	8368
2023-05-08 22:30:00	0	0	0	0	194	3.67	4.09	52.2	50.2	99.15	-0.6	-0.5	0	52.2	0.66	100	8368
2023-05-08 22:35:00	0	0	0	0	185	4.05	5.1	52.6	51	99.15	-0.5	-0.5	0	52.6	0.66	100	8367
2023-05-08 22:40:00	0	0	0	0	193	4.05	4.59	52.4	50.9	99.15	-0.6	-0.6	0	52.4	0.66	100	8364
2023-05-08 22:45:00	0	0	0	0	195	4.81	5.59	52.4	51.4	99.15	-0.5	-0.6	0	52.4	0.65	100	8366
2023-05-08 22:50:00	0	0	0	0	196	5.99	6.64	52.1	53.9	99.15	-0.6	-0.5	0	52.1	0.61	100	8364
2023-05-08 22:55:00	0	0	0	0	197	5.82	6.4	51.8	54.9	99.15	-0.6	-0.7	0	51.8	0.59	100	8363
2023-05-08 23:00:00	0	0	0	0	200	4.9	5.86	51.3	55.8	99.15	-0.7	-0.5	0	51.3	0.57	100	8361
2023-05-08 23:05:00	0	0	0	0	223	2.89	4.47	50.8	58.2	99.16	-0.7	-0.6	0	50.8	0.53	100	8361
2023-05-08 23:10:00	0	0	0	0	234	2.71	4.05	50.5	57.4	99.16	-0.7	-0.6	0	50.5	0.53	100	8363
2023-05-08 23:15:00	0	0	0	0	275	3.83	10.16	50.7	58.1	99.16	-0.6	-0.5	0	50.7	0.53	100	8358
2023-05-08 23:20:00	0	0	0	0	285	4.36	7.16	50.7	62.9	99.16	-0.7	-0.6	0	50.7	0.47	100	8359
2023-05-08 23:25:00	0	0	0	0	290	3.29	4.81	50.6	64.3	99.15	-0.7	-0.6	0	50.6	0.45	100	8359
2023-05-08 23:30:00	0	0	0	0	288	4.32	5.53	50.4	60.2	99.15	-0.6	-0.6	0	50.4	0.5	100	8355
2023-05-08 23:35:00	0	0	0	0	276	5.59	7.47	50.5	57.5	99.14	-0.7	-0.6	0	50.5	0.53	100	8356
2023-05-08 23:40:00	0	0	0	0	248	5.55	6.96	50.7	59.7	99.14	-0.8	-0.6	0	50.8	0.51	100	8356
2023-05-08 23:45:00	0	0	0	0	220	7.02	8.39	50.5	64.5	99.14	-0.6	-0.6	0	50.4	0.44	100	8358
2023-05-08 23:50:00	0	0	0	0	261	5.55	10.78	50.1	62.8	99.15	-0.6	-0.6	0	50.1	0.46	100	8355
2023-05-08 23:55:00	0	0	0	0	268	4.7	5.99	50	60.4	99.15	-0.7	-0.6	0	50	0.49	100	8355
2023-05-09 00:00:00	0	0	0	0	226	6.13	7.23	50	61	99.15	-0.7	-0.5	0	50	0.48	100	8354
2023-05-09 00:05:00	0	0	0	0	226	7.2	8.14	49.9	61.1	99.15	-0.6	-0.5	0	49.9	0.48	100	8332
2023-05-09 00:10:00	0	0	0	0	250	7.94	10.27	50.1	59.2	99.14	-0.8	-0.6	0	50.1	0.5	100	8321
2023-05-09 00:15:00	0	0	0	0	265	7.74	11.48	50.6	57.8	99.13	-0.6	-0.5	0	50.6	0.53	100	8314
2023-05-09 00:20:00	0	0	0	0	258	7.14	9.19	51	57.8	99.13	-0.5	-0.5	0	51	0.54	100	8329
2023-05-09 00:25:00	0	0	0	0	252	5.91	7.2	51.1	57.5	99.12	-0.6	-0.5	0	51.1	0.54	100	8330
2023-05-09 00:30:00	0	0	0	0	266	6.8	8.7	51.3	55.8	99.11	-0.6	-0.6	0	51.3	0.57	100	8333
2023-05-09 00:35:00	0	0	0	0	281	5.03	8.43	51.5	54.8	99.11	-0.7	-0.6	0	51.5	0.59	100	8333
2023-05-09 00:40:00	0	0	0	0	273	3.87	4.92	51.4	54.8	99.11	-0.6	-0.6	0	51.3	0.58	100	8333
2023-05-09 00:45:00	0	0	0	0	294	3.09	5.99	51.4	55.1	99.11	-0.6	-0.6	0	51.3	0.58	100	8332
2023-05-09 00:50:00	0	0	0	0	35	1.63	3.36	50.9	57.7	99.1	-0.6	-0.6	0	50.9	0.54	100	8330
2023-05-09 00:55:00	0	0	0	0	46	2.71	3.18	50.5	59	99.1	-0.6	-0.6	0	50.5	0.51	100	8333
2023-05-09 01:00:00	0	0	0	0	354	3.11	3.96	50.3	59.7	99.1	-0.6	-0.6	0	50.3	0.5	100	8330
2023-05-09 01:05:00	0	0	0	0	344	3.83	6.06	49.7	61.4	99.1	-0.6	-0.4	0	49.7	0.47	100	8330

z6-17454  
# Records: 2016

Timestamps	Port1															Port8	
	ATMOS 41 All-in-one Weather Station															Barometer	
	W/m² Solar Radiation	Precip. (in)	Lightning Activity	miles Lightning Distance	° Wind Direction	mph Wind Speed	mph Gust Speed	°F Air Temp.	% Relative Humidity	kPa Atmospheric Pressure	° X-axis Level	° Y-axis Level	in/h Max Precip Rate	°F RH Sensor Temp	kPa VPD	kPa Reference Pressure	°F Logger Temp.
2023-05-09 01:10:00	0	0	0	0	359	5.88	7.9	49.2	64.5	99.11	-0.7	-0.6	0	49.2	0.42	100	8329
2023-05-09 01:15:00	0	0	0	0	8	4.68	7.65	48.7	66.4	99.11	-0.7	-0.5	0	48.7	0.39	100	8333
2023-05-09 01:20:00	0	0	0	0	18	5.95	9.66	48.4	66.7	99.11	-0.7	-0.6	0	48.4	0.39	100	8328
2023-05-09 01:25:00	0	0	0	0	16	5.28	7.94	48.1	68.2	99.1	-0.7	-0.5	0	48.1	0.36	100	8327
2023-05-09 01:30:00	0	0	0	0	26	4.32	6.22	47.8	69.4	99.1	-0.8	-0.4	0	47.8	0.35	100	8329
2023-05-09 01:35:00	0	0	0	0	31	3.47	5.64	47.6	70	99.1	-0.7	-0.5	0	47.6	0.34	100	8329
2023-05-09 01:40:00	0	0	0	0	42	2.19	3.62	47.5	70.4	99.1	-0.7	-0.5	0	47.5	0.33	100	8327
2023-05-09 01:45:00	0	0	0	0	94	2.57	3.96	47.4	70.3	99.11	-0.7	-0.5	0	47.4	0.33	100	8325
2023-05-09 01:50:00	0	0	0	0	134	2.51	3.94	47.5	71.3	99.11	-0.6	-0.5	0	47.5	0.32	100	8328
2023-05-09 01:55:00	0	0	0	0	174	2.37	3.02	47.4	71.6	99.11	-0.7	-0.5	0	47.4	0.32	100	8325
2023-05-09 02:00:00	0	0	0	0	181	1.74	2.8	47.5	70.7	99.11	-0.7	-0.5	0	47.4	0.33	100	8323
2023-05-09 02:05:00	0	0	0	0	207	2.57	4.76	47.4	75	99.12	-0.7	-0.5	0	47.3	0.28	100	8325
2023-05-09 02:10:00	0	0	0	0	211	4.34	5.75	46.9	74.6	99.12	-0.7	-0.5	0	46.9	0.28	100	8324
2023-05-09 02:15:00	0	0	0	0	226	3.89	4.68	46.5	75.5	99.12	-0.6	-0.4	0	46.5	0.26	100	8324
2023-05-09 02:20:00	0	0	0	0	284	2.37	3.49	46.1	75.8	99.13	-0.8	-0.5	0	46.1	0.26	100	8320
2023-05-09 02:25:00	0	0	0	0	299	2.28	3.24	45.8	76.9	99.13	-0.8	-0.5	0	45.8	0.24	100	8322
2023-05-09 02:30:00	0	0	0	0	327	2.57	4.32	45.5	77.3	99.13	-0.8	-0.6	0	45.5	0.24	100	8322
2023-05-09 02:35:00	0	0	0	0	319	3.13	4.41	45.1	78.2	99.12	-0.8	-0.5	0	45.1	0.22	100	8321
2023-05-09 02:40:00	0	0	0	0	324	3.06	4.54	45	80.2	99.13	-0.8	-0.5	0	45	0.2	100	8321
2023-05-09 02:45:00	0	0	0	0	342	3.83	5.28	44.7	80	99.13	-0.9	-0.5	0	44.7	0.2	100	8318
2023-05-09 02:50:00	0	0	0	0	350	4.99	6.69	44.7	78.1	99.12	-0.8	-0.5	0	44.7	0.22	100	8320
2023-05-09 02:55:00	0	0	0	0	359	6.08	7.63	45	75.3	99.12	-0.7	-0.5	0	45.1	0.25	100	8317
2023-05-09 03:00:00	0	0	0	0	4	5.77	8.48	45.5	73.6	99.13	-0.6	-0.5	0	45.5	0.27	100	8315
2023-05-09 03:05:00	0	0	0	0	4	6.08	7.45	45.8	72.4	99.13	-0.6	-0.6	0	45.8	0.29	100	8317
2023-05-09 03:10:00	0	0	0	0	0	5.57	6.31	46	71.7	99.14	-0.8	-0.5	0	46	0.3	100	8317
2023-05-09 03:15:00	0	0	0	0	7	5.41	7.16	46.1	71.1	99.14	-0.7	-0.5	0	46.1	0.31	100	8315
2023-05-09 03:20:00	0	0	0	0	10	4.85	7.45	46.2	70.8	99.15	-0.8	-0.5	0	46.2	0.31	100	8316
2023-05-09 03:25:00	0	0	0	0	10	5.01	7.2	46.3	69.9	99.15	-0.7	-0.6	0	46.3	0.32	100	8317
2023-05-09 03:30:00	0	0	0	0	6	3.91	5.93	46.2	70.9	99.16	-0.7	-0.5	0	46.2	0.31	100	8315
2023-05-09 03:35:00	0	0	0	0	358	3.65	4.83	46.1	71.9	99.18	-0.7	-0.5	0	46.1	0.3	100	8315
2023-05-09 03:40:00	0	0	0	0	350	4	5.5	45.8	72.8	99.18	-0.7	-0.5	0	45.8	0.29	100	8315
2023-05-09 03:45:00	0	0	0	0	355	3.98	5.59	45.5	73.4	99.18	-0.8	-0.5	0	45.5	0.28	100	8314
2023-05-09 03:50:00	0	0	0	0	359	4.5	6.8	45.4	73.9	99.18	-0.7	-0.5	0	45.4	0.27	100	8312
2023-05-09 03:55:00	0	0	0	0	10	5.21	7.61	45.2	74.2	99.18	-0.7	-0.5	0	45.2	0.26	100	8312
2023-05-09 04:00:00	0	0	0	0	12	5.99	8.12	45.2	73.5	99.18	-0.8	-0.5	0	45.1	0.27	100	8312
2023-05-09 04:05:00	0	0	0	0	9	5.57	6.46	45.2	73.2	99.19	-0.7	-0.4	0	45.2	0.28	100	8311
2023-05-09 04:10:00	0	0	0	0	11	5.64	7.27	45.3	72.6	99.19	-0.7	-0.6	0	45.2	0.28	100	8311
2023-05-09 04:15:00	0	0	0	0	2	5.26	6.4	45.3	73	99.2	-0.8	-0.5	0	45.3	0.28	100	8311
2023-05-09 04:20:00	0	0	0	0	0	5.26	7.29	45.2	74.1	99.2	-0.8	-0.5	0	45.2	0.27	100	8311
2023-05-09 04:25:00	0	0	0	0	2	6.49	8.48	45	73.4	99.21	-0.8	-0.5	0	45	0.27	100	8309
2023-05-09 04:30:00	0	0	0	0	2	5.82	7.34	45	73.1	99.22	-0.8	-0.6	0	45	0.27	100	8307
2023-05-09 04:35:00	0	0	0	0	0	5.86	7.92	44.9	72.5	99.23	-0.8	-0.5	0	44.9	0.28	100	8308
2023-05-09 04:40:00	0	0	0	0	3	5.44	6.85	45	72.6	99.23	-0.8	-0.6	0	45	0.28	100	8308
2023-05-09 04:45:00	0	0	0	0	0	5.82	7.65	45	71.9	99.23	-0.7	-0.5	0	45	0.29	100	8309
2023-05-09 04:50:00	0	0	0	0	356	5.61	6.69	45	72	99.24	-0.7	-0.5	0	45	0.28	100	8309
2023-05-09 04:55:00	0	0	0	0	3	5.53	6.58	44.9	72.1	99.24	-0.7	-0.6	0	44.9	0.28	100	8308
2023-05-09 05:00:00	0	0	0	0	6	5.86	7.23	44.9	72.2	99.25	-0.7	-0.5	0	44.9	0.28	100	8308
2023-05-09 05:05:00	0	0	0	0	9	6.62	8.32	44.9	72.1	99.25	-0.8	-0.4	0	44.9	0.28	100	8308
2023-05-09 05:10:00	0	0	0	0	6	5.61	7.61	44.7	72.2	99.26	-0.7	-0.6	0	44.7	0.28	100	8307
2023-05-09 05:15:00	0	0	0	0	5	6.02	7.96	44.7	72.1	99.26	-0.8	-0.6	0	44.7	0.28	100	8308
2023-05-09 05:20:00	0	0	0	0	5	5.97	7.92	44.6	71.9	99.27	-0.8	-0.5	0	44.6	0.28	100	8308
2023-05-09 05:25:00	0	0	0	0	6	6.13	9.69	44.6	71.9	99.27	-0.6	-0.7	0	44.6	0.28	100	8308
2023-05-09 05:30:00	0	0	0	0	7	6.87	9.91	44.6	72.2	99.28	-0.7	-0.5	0	44.6	0.28	100	8306
2023-05-09 05:35:00	0.2	0	0	0	4	6.04	7.31	44.5	72.7	99.28	-0.9	-0.5	0	44.5	0.27	100	8304
2023-05-09 05:40:00	1.2	0	0	0	4	6.17	8.99	44.5	72.7	99.29	-0.7	-0.5	0	44.5	0.27	100	8303
2023-05-09 05:45:00	3	0	0	0	3	6.46	8.32	44.3	72.6	99.3	-0.8	-0.6	0	44.3	0.27	100	8304
2023-05-09 05:50:00	4.8	0	0	0	5	6.73	8.81	44.3	73.1	99.3	-0.8	-0.6	0	44.4	0.27	100	8302
2023-05-09 05:55:00	7.6	0	0	0	6	6.06	7.29	44.3	72.8	99.3	-0.8	-0.5	0	44.3	0.27	100	8301
2023-05-09 06:00:00	9.4	0	0	0	2	6.4	8.01	44.3	72.8	99.31	-0.7	-0.6	0	44.3	0.27	100	8303

z6-17454  
# Records: 2016

Timestamps	Port1															Port8	
	ATMOS 41 All-in-one Weather Station															Barometer	
	W/m² Solar Radiation	Precip. (in)	Lightning Activity	miles Lightning Distance	° Wind Direction	mph Wind Speed	mph Gust Speed	°F Air Temp.	% Relative Humidity	kPa Atmospheric Pressure	° X-axis Level	° Y-axis Level	in/h Max Precip Rate	°F RH Sensor Temp	kPa VPD	kPa Reference Pressure	°F Logger Temp.
2023-05-09 06:05:00	15.4	0	0	0	7	6.8	9.22	44.3	73.2	99.33	-0.8	-0.4	0	44.4	0.27	100	8302
2023-05-09 06:10:00	30.6	0	0	0	2	7.25	10.94	44.4	73.4	99.33	-0.7	-0.6	0	44.6	0.26	100	8306
2023-05-09 06:15:00	40.2	0	0	0	1	7.49	9.15	44.6	72.9	99.34	-0.8	-0.6	0	44.7	0.27	100	8307
2023-05-09 06:20:00	33.6	0	0	0	2	8.7	10.45	44.7	72.9	99.35	-0.7	-0.4	0	44.8	0.27	100	8305
2023-05-09 06:25:00	37	0	0	0	5	8.88	11.23	44.8	72.4	99.36	-0.7	-0.5	0	44.9	0.28	100	8305
2023-05-09 06:30:00	43.2	0	0	0	2	7.23	9.69	44.8	72.1	99.36	-0.7	-0.5	0	45	0.28	100	8307
2023-05-09 06:35:00	51.8	0	0	0	5	7.4	9.91	44.9	71.6	99.37	-0.8	-0.5	0	45	0.29	100	8304
2023-05-09 06:40:00	59.2	0	0	0	8	7.34	9.73	45	71.9	99.37	-0.8	-0.5	0	45.1	0.29	100	8305
2023-05-09 06:45:00	66	0	0	0	3	7.07	8.48	45	71.4	99.37	-0.7	-0.5	0	45.1	0.29	100	8305
2023-05-09 06:50:00	73	0	0	0	0	7.02	9.15	45.1	71.3	99.38	-0.7	-0.5	0	45.3	0.29	100	8308
2023-05-09 06:55:00	81.8	0	0	0	1	6.17	8.03	45.2	71.5	99.38	-0.7	-0.6	0	45.5	0.29	100	8311
2023-05-09 07:00:00	105.2	0	0	0	2	6.04	8.34	45.3	71.3	99.38	-0.8	-0.6	0	45.7	0.3	100	8317
2023-05-09 07:05:00	133.8	0	0	0	357	5.26	6.82	45.8	70.7	99.39	-0.6	-0.6	0	46.3	0.31	100	8324
2023-05-09 07:10:00	96.6	0	0	0	359	6.42	8.95	46.3	69.8	99.4	-0.8	-0.5	0	46.8	0.32	100	8327
2023-05-09 07:15:00	130.6	0	0	0	4	6.49	8.97	46.5	69	99.4	-0.7	-0.5	0	46.9	0.33	100	8333
2023-05-09 07:20:00	190	0	0	0	3	6.85	8.57	46.9	68.7	99.4	-0.7	-0.5	0	47.5	0.34	100	8345
2023-05-09 07:25:00	244.6	0	0	0	0	8.79	11.56	47.7	67.4	99.4	-0.7	-0.4	0	48.5	0.37	100	8361
2023-05-09 07:30:00	236.4	0	0	0	10	8.66	12.33	48.5	65.6	99.41	-0.7	-0.6	0	49.2	0.4	100	8373
2023-05-09 07:35:00	255.4	0	0	0	17	8.52	10.74	49.1	64.6	99.42	-0.7	-0.5	0	49.9	0.42	100	8382
2023-05-09 07:40:00	270	0	0	0	8	10.31	16.8	49.7	62.2	99.42	-0.7	-0.5	0	50.4	0.46	100	8393
2023-05-09 07:45:00	280	0	0	0	18	8.93	14.79	50.1	61	99.42	-0.6	-0.5	0	50.8	0.48	100	8406
2023-05-09 07:50:00	308.8	0	0	0	19	10.45	16.49	50.8	59.3	99.42	-0.5	-0.5	0	51.5	0.51	100	8419
2023-05-09 07:55:00	301.4	0	0	0	21	9.98	12.88	51.3	59.1	99.43	-0.6	-0.5	0	52	0.53	100	8426
2023-05-09 08:00:00	303.2	0	0	0	18	9.8	16.6	51.8	57.6	99.43	-0.7	-0.8	0	52.6	0.56	100	8434
2023-05-09 08:05:00	334.6	0	0	0	38	10.71	16.42	52.1	55.4	99.44	-0.6	-0.3	0	52.9	0.59	100	8444
2023-05-09 08:10:00	357.6	0	0	0	12	8.68	13.49	52.4	55.6	99.45	-0.5	-0.6	0	53.4	0.6	100	8456
2023-05-09 08:15:00	375.6	0	0	0	11	9.73	14.09	53	55	99.45	-0.6	-0.6	0	53.9	0.62	100	8466
2023-05-09 08:20:00	400	0	0	0	26	10.16	13.85	53.2	53.1	99.46	-0.4	-0.4	0	54.2	0.65	100	8474
2023-05-09 08:25:00	420.6	0	0	0	39	10.33	13.78	53.5	52.3	99.46	-0.6	-0.6	0	54.3	0.67	100	8482
2023-05-09 08:30:00	436.2	0	0	0	25	8.3	11.21	53.8	52.2	99.46	-0.5	-0.7	0	54.8	0.67	100	8493
2023-05-09 08:35:00	453.8	0	0	0	21	7.9	13.94	54.2	51.6	99.46	-0.4	-0.5	0	55.2	0.69	100	8501
2023-05-09 08:40:00	474.4	0	0	0	21	11.05	16.93	54.8	48.9	99.46	-0.5	-0.3	0	55.8	0.75	100	8512
2023-05-09 08:45:00	494.6	0	0	0	29	9.24	14.07	55.3	47.7	99.47	-0.5	-0.6	0	56.2	0.78	100	8517
2023-05-09 08:50:00	505.2	0	0	0	12	11.68	17.38	55.8	46.4	99.47	-0.3	-0.4	0	56.7	0.81	100	8524
2023-05-09 08:55:00	524.2	0	0	0	5	12.64	17.18	56	44.9	99.47	-0.5	-0.6	0	56.8	0.84	100	8535
2023-05-09 09:00:00	534	0	0	0	21	9.31	13.51	56.2	44.9	99.48	-0.5	-0.5	0	57.1	0.85	100	8540
2023-05-09 09:05:00	547.6	0	0	0	19	11.74	17.07	56.6	43.1	99.48	-0.5	-0.5	0	57.5	0.89	100	8548
2023-05-09 09:10:00	546.8	0	0	0	41	9.1	13.6	56.9	43.5	99.48	-0.5	-0.6	0	57.7	0.89	100	8554
2023-05-09 09:15:00	544.2	0	0	0	15	10.78	17.31	57.2	43.4	99.49	-0.3	-0.5	0	58.1	0.9	100	8560
2023-05-09 09:20:00	545	0	0	0	351	10.36	13.76	57.4	43.9	99.49	-0.4	-0.8	0	58.3	0.9	100	8564
2023-05-09 09:25:00	549.4	0	0	0	359	12.71	18.37	57.8	43.8	99.48	-0.5	-0.6	0	58.6	0.92	100	8573
2023-05-09 09:30:00	543.8	0	0	0	22	8.97	14.05	57.8	42.6	99.49	-0.3	-0.7	0	58.7	0.94	100	8577
2023-05-09 09:35:00	563.8	0	0	0	9	11.14	17.94	58.1	42.3	99.5	-0.4	-0.6	0	59	0.95	100	8584
2023-05-09 09:40:00	596.4	0	0	0	8	9.93	16.96	58.4	42.4	99.51	-0.4	-0.6	0	59.2	0.96	100	8586
2023-05-09 09:45:00	582.4	0	0	0	8	10.87	14.92	58.6	41.2	99.52	-0.3	-0.4	0	59.4	0.99	100	8593
2023-05-09 09:50:00	657.2	0	0	0	27	11.59	17	58.6	40.3	99.52	-0.6	-0.6	0	59.5	1	100	8597
2023-05-09 09:55:00	688.2	0	0	0	37	10.78	15.99	58.8	40.6	99.52	-0.5	-0.8	0	59.6	1	100	8601
2023-05-09 10:00:00	695.8	0	0	0	33	10.31	16.02	59	40.3	99.53	-0.4	-0.5	0	59.9	1.02	100	8604
2023-05-09 10:05:00	679.6	0	0	0	0	11.9	19.17	59.2	39.4	99.54	-0.3	-0.5	0	60	1.04	100	8605
2023-05-09 10:10:00	648.8	0	0	0	14	11.63	15.05	59	39.6	99.56	-0.4	-0.5	0	59.8	1.03	100	8607
2023-05-09 10:15:00	656.4	0	0	0	29	11.39	16.82	58.9	39.7	99.57	-0.5	-0.4	0	59.7	1.03	100	8611
2023-05-09 10:20:00	631.8	0	0	0	15	9.53	14.18	58.9	38.8	99.58	-0.4	-0.5	0	59.7	1.04	100	8610
2023-05-09 10:25:00	659.2	0	0	0	358	10.09	14.43	58.9	38.2	99.58	-0.4	-0.6	0	59.8	1.05	100	8613
2023-05-09 10:30:00	668.6	0	0	0	22	9.42	15.82	59	38.1	99.58	-0.4	-0.8	0	59.9	1.05	100	8615
2023-05-09 10:35:00	675.2	0	0	0	42	8.14	13.98	59.3	37.3	99.59	-0.3	-0.4	0	60.3	1.08	100	8618
2023-05-09 10:40:00	669	0	0	0	8	8.46	13.22	59.7	36.5	99.59	-0.6	-0.8	0	60.7	1.11	100	8620
2023-05-09 10:45:00	609	0	0	0	12	13.76	19.37	59.9	33.1	99.61	-0.6	-0.4	0	60.7	1.18	100	8619
2023-05-09 10:50:00	592.6	0	0	0	27	13	16.87	59.4	33.8	99.62	-0.3	-0.9	0	60.1	1.14	100	8617
2023-05-09 10:55:00	744	0	0	0	48	10.87	16.44	59.1	34.9	99.61	-0.2	-0.4	0	60	1.11	100	8624

z6-17454  
# Records: 2016

Timestamps	Port1 ATMOS 41 All-in-one Weather Station															Port8 Barometer	
	W/m² Solar Radiation	Precip. (in)	Lightning Activity	miles Lightning Distance	° Wind Direction	mph Wind Speed	mph Gust Speed	°F Air Temp.	% Relative Humidity	kPa Atmospheric Pressure	° X-axis Level	° Y-axis Level	in/h Max Precip Rate	°F RH Sensor Temp	kPa VPD	kPa Reference Pressure	°F Logger Temp.
	2023-05-09 11:00:00	775.4	0	0	0	28	9.51	17.2	59.3	35.3	99.62	-0.3	-0.6	0	60.3	1.12	100
2023-05-09 11:05:00	760.2	0	0	0	34	6.8	10.49	59.7	36	99.63	-0.5	-0.6	0	60.8	1.12	100	8625
2023-05-09 11:10:00	751.2	0	0	0	353	11.88	18.77	60.2	34.7	99.63	-0.5	-0.6	0	61.1	1.16	100	8626
2023-05-09 11:15:00	784.2	0	0	0	338	13.8	21	60.3	32.7	99.62	-0.4	-0.5	0	61.1	1.2	100	8628
2023-05-09 11:20:00	794.4	0	0	0	349	14.38	21.36	60.2	31.8	99.62	-0.3	-0.6	0	60.9	1.21	100	8630
2023-05-09 11:25:00	806.6	0	0	0	0	12.24	18.07	60.1	32.7	99.63	-0.2	-0.6	0	61	1.19	100	8632
2023-05-09 11:30:00	825.2	0	0	0	38	13.53	19.82	60.4	31.7	99.63	-0.4	-0.4	0	61.2	1.22	100	8633
2023-05-09 11:35:00	822.6	0	0	0	47	12.12	19.17	60.6	32.1	99.64	-0.3	-0.6	0	61.4	1.22	100	8637
2023-05-09 11:40:00	813.8	0	0	0	4	11.14	18.28	60.7	32.8	99.64	-0.2	-1	0	61.5	1.22	100	8634
2023-05-09 11:45:00	795.8	0	0	0	7	15.64	23.42	60.8	30.9	99.64	-0.3	-0.5	0	61.5	1.25	100	8636
2023-05-09 11:50:00	770.8	0	0	0	13	10.78	18.25	60.5	30.8	99.65	-0.5	-0.5	0	61.3	1.24	100	8631
2023-05-09 11:55:00	750	0	0	0	4	16.58	24.16	60.5	31.5	99.64	-0.8	-0.5	0	61.3	1.23	100	8630
2023-05-09 12:00:00	746.4	0	0	0	17	13.11	17.96	60.5	31	99.65	-0.4	-0.3	0	61.2	1.24	100	8630
2023-05-09 12:05:00	742	0	0	0	23	13.76	17.94	60.3	30.2	99.65	-0.7	-0.9	0	61.1	1.25	100	8628
2023-05-09 12:10:00	749.8	0	0	0	26	11.18	21.36	60.3	30.3	99.65	-0.3	-0.7	0	61.1	1.24	100	8628
2023-05-09 12:15:00	743.8	0	0	0	47	12.62	18.52	60.4	31.3	99.65	-0.6	-0.7	0	61.2	1.23	100	8628
2023-05-09 12:20:00	747.2	0	0	0	27	10.6	16.69	60.5	31.5	99.66	-0.3	-0.5	0	61.4	1.23	100	8626
2023-05-09 12:25:00	781.8	0	0	0	32	10.92	17.69	60.7	32.2	99.66	-0.2	-0.8	0	61.6	1.23	100	8626
2023-05-09 12:30:00	791.4	0	0	0	359	13.02	23.31	61	30.6	99.65	-0.3	-0.5	0	61.8	1.27	100	8626
2023-05-09 12:35:00	794.8	0	0	0	351	15.61	22.79	60.9	30	99.65	-0.2	-0.7	0	61.6	1.28	100	8626
2023-05-09 12:40:00	794.2	0	0	0	15	12.41	18.66	61	30.7	99.65	-0.5	-0.7	0	61.7	1.27	100	8627
2023-05-09 12:45:00	800.6	0	0	0	21	12.68	22.46	61	30.9	99.66	-0.4	-0.9	0	61.8	1.26	100	8626
2023-05-09 12:50:00	788.6	0	0	0	29	12.24	17.34	60.9	29.8	99.66	-0.4	-0.5	0	61.7	1.28	100	8623
2023-05-09 12:55:00	737.6	0	0	0	20	11.72	21.97	60.8	30.4	99.66	-0.4	-0.9	0	61.6	1.26	100	8621
2023-05-09 13:00:00	748.2	0	0	0	345	14.32	21.83	60.7	29.5	99.65	-0.5	-0.6	0	61.4	1.28	100	8617
2023-05-09 13:05:00	781.2	0	0	0	349	15.86	20.33	60.6	29.7	99.65	-0.4	-0.6	0	61.3	1.27	100	8616
2023-05-09 13:10:00	827.6	0	0	0	356	15.75	19.84	60.4	29.6	99.65	-0.3	-0.7	0	61.1	1.26	100	8614
2023-05-09 13:15:00	820.6	0	0	0	359	17.27	26.8	60.5	29.8	99.64	-0.2	-0.6	0	61.2	1.26	100	8612
2023-05-09 13:20:00	844.6	0	0	0	2	14.56	20.65	60.5	29.4	99.65	-0.2	-0.4	0	61.2	1.27	100	8612
2023-05-09 13:25:00	855.8	0	0	0	0	13.58	19.77	60.6	29.4	99.65	0	-0.6	0	61.3	1.27	100	8607
2023-05-09 13:30:00	856.8	0	0	0	2	11.88	19.95	60.8	29.8	99.65	-0.7	-0.6	0	61.6	1.27	100	8607
2023-05-09 13:35:00	852.2	0	0	0	353	10.02	15.03	60.9	29.9	99.65	-0.4	-0.5	0	61.7	1.28	100	8602
2023-05-09 13:40:00	840.4	0	0	0	10	13.15	19.37	61.2	30.5	99.65	0.1	-0.7	0	62	1.28	100	8599
2023-05-09 13:45:00	823.8	0	0	0	358	16.35	28.97	61.3	30	99.64	-0.3	-0.1	0	62	1.3	100	8595
2023-05-09 13:50:00	816.2	0	0	0	18	13.8	20.62	61.2	29.4	99.65	0	-0.7	0	61.9	1.3	100	8592
2023-05-09 13:55:00	793.6	0	0	0	16	12.12	20.38	61	29.9	99.65	-0.5	-0.6	0	61.9	1.28	100	8589
2023-05-09 14:00:00	762.6	0	0	0	356	11.81	22.91	61.1	30.4	99.65	-0.3	-0.6	0	61.9	1.28	100	8588
2023-05-09 14:05:00	744.8	0	0	0	3	15.59	22.35	61.3	29.9	99.65	-0.2	-0.9	0	62	1.3	100	8583
2023-05-09 14:10:00	704	0	0	0	355	14	20.83	60.9	29.5	99.66	-0.5	-0.4	0	61.7	1.29	100	8580
2023-05-09 14:15:00	702.6	0	0	0	347	16.87	21.92	60.8	29.8	99.65	-0.1	-0.9	0	61.4	1.27	100	8578
2023-05-09 14:20:00	727.8	0	0	0	351	15.93	21.21	60.7	29.5	99.65	-0.5	-0.3	0	61.3	1.27	100	8574
2023-05-09 14:25:00	739.6	0	0	0	354	14.34	23.6	60.4	30.7	99.66	-0.3	-0.7	0	61.2	1.24	100	8573
2023-05-09 14:30:00	754	0	0	0	1	12.59	21.23	60.5	30.3	99.66	-0.5	-0.7	0	61.2	1.25	100	8569
2023-05-09 14:35:00	778.4	0	0	0	2	13.47	18.72	60.7	30.7	99.66	-0.3	-0.8	0	61.4	1.25	100	8567
2023-05-09 14:40:00	792.4	0	0	0	18	11.18	16.49	60.8	30.5	99.66	-0.3	-0.6	0	61.6	1.26	100	8566
2023-05-09 14:45:00	772.4	0	0	0	14	13.69	20.04	61	30.5	99.66	-0.4	-0.4	0	61.8	1.27	100	8563
2023-05-09 14:50:00	793	0	0	0	7	10.02	16.96	60.8	29.5	99.67	-0.3	-0.9	0	61.6	1.28	100	8563
2023-05-09 14:55:00	788.8	0	0	0	15	12.68	19.42	61	30.6	99.66	-0.1	-0.9	0	61.8	1.27	100	8560
2023-05-09 15:00:00	785.2	0	0	0	12	11.61	16.78	61.1	30.7	99.67	-0.4	-0.6	0	61.9	1.27	100	8558
2023-05-09 15:05:00	786.8	0	0	0	351	15.05	20.02	61.3	30.6	99.66	-0.2	-1	0	62.1	1.28	100	8556
2023-05-09 15:10:00	790	0	0	0	333	14.58	22.48	61.2	30.6	99.65	-0.4	-0.8	0	61.9	1.28	100	8554
2023-05-09 15:15:00	756.2	0	0	0	355	13.44	18.63	61.1	30.3	99.65	-0.3	-0.7	0	61.8	1.28	100	8555
2023-05-09 15:20:00	753.4	0	0	0	7	10.54	21.14	60.9	31.3	99.66	-0.3	-0.6	0	61.8	1.25	100	8551
2023-05-09 15:25:00	685	0	0	0	342	14.09	21.12	61.1	31.3	99.66	-0.5	-0.5	0	61.9	1.26	100	8550
2023-05-09 15:30:00	725.6	0	0	0	326	15.64	19.95	61.1	31.4	99.65	-0.4	-0.7	0	61.8	1.26	100	8547
2023-05-09 15:35:00	695.8	0	0	0	341	14.99	19.98	61	31.2	99.66	-0.1	-0.5	0	61.7	1.26	100	8548
2023-05-09 15:40:00	660	0	0	0	353	13.38	18.84	60.6	30.8	99.67	-0.4	-0.6	0	61.3	1.25	100	8548
2023-05-09 15:45:00	634.4	0	0	0	353	14.9	24.9	60.3	30.7	99.67	-0.3	-0.6	0	61.1	1.24	100	8545
2023-05-09 15:50:00	611.4	0	0	0	344	12.1	20.58	60	31.8	99.67	-0.2	-0.8	0	60.8	1.21	100	8542

z6-17454  
# Records: 2016

Timestamps	Port1 ATMOS 41 All-in-one Weather Station															Port8 Barometer	
	W/m² Solar Radiation	Precip. (in)	Lightning Activity	miles Lightning Distance	° Wind Direction	mph Wind Speed	mph Gust Speed	°F Air Temp.	% Relative Humidity	kPa Atmospheric Pressure	° X-axis Level	° Y-axis Level	in/h Max Precip Rate	°F RH Sensor Temp	kPa VPD	kPa Reference Pressure	°F Logger Temp.
	2023-05-09 15:55:00	571	0	0	0	358	14.27	21.12	60.2	31.3	99.67	-0.2	-0.9	0	60.9	1.22	100
2023-05-09 16:00:00	523.2	0	0	0	351	12.3	18.28	59.8	30.8	99.68	-0.2	-1	0	60.5	1.21	100	8539
2023-05-09 16:05:00	540.2	0	0	0	352	11.41	15.7	59.6	31.9	99.68	-0.4	-0.8	0	60.4	1.19	100	8536
2023-05-09 16:10:00	469.6	0	0	0	341	12.33	18.43	59.5	32.9	99.68	-0.4	-0.6	0	60.3	1.16	100	8535
2023-05-09 16:15:00	484.4	0	0	0	346	13.51	18.12	59.3	32.6	99.68	-0.4	-0.4	0	60.2	1.16	100	8532
2023-05-09 16:20:00	474.8	0	0	0	336	11.16	18.72	59.1	32.6	99.68	-0.5	-0.8	0	59.9	1.15	100	8532
2023-05-09 16:25:00	445.8	0	0	0	336	12.66	17.4	59.1	33.5	99.67	-0.5	-0.6	0	59.9	1.14	100	8532
2023-05-09 16:30:00	435.6	0	0	0	342	11.32	15.79	58.9	34.1	99.68	-0.7	-0.5	0	59.7	1.12	100	8528
2023-05-09 16:35:00	386.8	0	0	0	332	11.95	16.4	58.8	34.5	99.68	-0.5	-0.4	0	59.6	1.11	100	8527
2023-05-09 16:40:00	371.6	0	0	0	340	11.97	15.86	58.6	33.7	99.68	-0.3	-0.9	0	59.4	1.11	100	8523
2023-05-09 16:45:00	374.6	0	0	0	356	8.21	10.76	58.4	34.7	99.69	-0.4	-0.7	0	59.3	1.09	100	8524
2023-05-09 16:50:00	397.8	0	0	0	12	8.01	11.07	58.4	35.3	99.69	-0.4	-0.7	0	59.3	1.08	100	8521
2023-05-09 16:55:00	396.6	0	0	0	321	9.06	13.11	58.5	35.4	99.68	-0.4	-0.7	0	59.4	1.08	100	8518
2023-05-09 17:00:00	346	0	0	0	331	9.48	12.66	58.7	35	99.69	-0.3	-0.9	0	59.6	1.09	100	8517
2023-05-09 17:05:00	335.4	0	0	0	342	9.04	12.97	58.6	35.5	99.68	-0.5	-0.6	0	59.5	1.08	100	8514
2023-05-09 17:10:00	291.8	0	0	0	339	9.06	12.39	58.5	35.3	99.69	-0.4	-0.6	0	59.3	1.08	100	8511
2023-05-09 17:15:00	296.8	0	0	0	313	7.14	10.13	58.4	36.1	99.69	-0.3	-0.6	0	59.3	1.07	100	8510
2023-05-09 17:20:00	319.2	0	0	0	316	6.8	10.16	58.4	36.8	99.69	-0.4	-0.7	0	59.4	1.05	100	8510
2023-05-09 17:25:00	274.8	0	0	0	330	7.27	11.54	58.5	35.7	99.69	-0.4	-0.7	0	59.3	1.08	100	8508
2023-05-09 17:30:00	304.6	0	0	0	327	6.44	9.71	58.6	37.1	99.69	-0.4	-0.8	0	59.5	1.06	100	8507
2023-05-09 17:35:00	299.8	0	0	0	320	6.35	9.89	58.7	36.4	99.69	-0.4	-0.7	0	59.8	1.07	100	8503
2023-05-09 17:40:00	277	0	0	0	327	9.15	11.7	58.9	35.4	99.69	-0.2	-0.7	0	59.8	1.1	100	8502
2023-05-09 17:45:00	255	0	0	0	330	6.89	10.56	58.9	34.7	99.69	-0.4	-0.6	0	59.5	1.11	100	8498
2023-05-09 17:50:00	254.4	0	0	0	340	8.1	10.92	58.8	35.7	99.69	-0.5	-0.7	0	59.6	1.09	100	8499
2023-05-09 17:55:00	230	0	0	0	293	8.43	13.67	59	36.5	99.69	-0.4	-0.7	0	59.6	1.08	100	8497
2023-05-09 18:00:00	196.8	0	0	0	297	8.46	12.37	59	36.4	99.69	-0.4	-0.7	0	59.5	1.08	100	8491
2023-05-09 18:05:00	185.8	0	0	0	307	8.75	12.12	58.8	35.7	99.69	-0.5	-0.7	0	59.3	1.09	100	8490
2023-05-09 18:10:00	176	0	0	0	307	6.91	8.84	58.6	35.7	99.69	-0.3	-0.7	0	59.1	1.08	100	8490
2023-05-09 18:15:00	170.2	0	0	0	308	6.76	9.26	58.4	37	99.69	-0.4	-0.7	0	58.9	1.05	100	8488
2023-05-09 18:20:00	166.6	0	0	0	316	6.67	9.06	58.4	36.7	99.68	-0.5	-0.7	0	58.9	1.06	100	8484
2023-05-09 18:25:00	159.8	0	0	0	294	6.82	10.04	58.4	36.6	99.68	-0.3	-0.8	0	58.9	1.05	100	8485
2023-05-09 18:30:00	149.4	0	0	0	280	7.58	10.6	58.3	37	99.68	-0.4	-0.7	0	58.8	1.05	100	8482
2023-05-09 18:35:00	139.6	0	0	0	297	7.45	11.56	58.1	36.2	99.67	-0.4	-0.7	0	58.6	1.05	100	8480
2023-05-09 18:40:00	126.2	0	0	0	319	6.85	8.81	58.1	36.9	99.67	-0.5	-0.6	0	58.5	1.04	100	8477
2023-05-09 18:45:00	118.4	0	0	0	306	5.68	8.05	58	37.1	99.67	-0.5	-0.7	0	58.4	1.04	100	8475
2023-05-09 18:50:00	107.2	0	0	0	305	6.67	9.71	57.9	37.3	99.68	-0.4	-0.7	0	58.2	1.03	100	8472
2023-05-09 18:55:00	96.8	0	0	0	299	7	10.02	57.8	37.4	99.68	-0.7	-0.7	0	58.2	1.02	100	8471
2023-05-09 19:00:00	87	0	0	0	302	6.22	7.74	57.7	37.3	99.67	-0.5	-0.7	0	58	1.02	100	8471
2023-05-09 19:05:00	75.8	0	0	0	298	5.37	7.58	57.5	38.4	99.67	-0.4	-0.6	0	57.8	1	100	8465
2023-05-09 19:10:00	62.6	0	0	0	290	4.88	6.06	57.3	38.5	99.68	-0.4	-0.7	0	57.6	0.99	100	8465
2023-05-09 19:15:00	52.2	0	0	0	279	4.54	5.97	57.1	40.3	99.67	-0.4	-0.6	0	57.2	0.95	100	8466
2023-05-09 19:20:00	44.2	0	0	0	269	4.85	5.97	56.7	40.2	99.67	-0.5	-0.6	0	56.8	0.94	100	8461
2023-05-09 19:25:00	38	0	0	0	262	5.35	6.33	56.4	40.3	99.67	-0.4	-0.7	0	56.5	0.93	100	8461
2023-05-09 19:30:00	31.8	0	0	0	267	5.73	7.31	56.2	40.1	99.68	-0.5	-0.6	0	56.3	0.92	100	8459
2023-05-09 19:35:00	26	0	0	0	262	5.61	6.44	55.9	40.7	99.67	-0.5	-0.6	0	56	0.9	100	8458
2023-05-09 19:40:00	21	0	0	0	258	4.65	5.57	55.7	41.7	99.68	-0.5	-0.7	0	55.7	0.88	100	8456
2023-05-09 19:45:00	16.2	0	0	0	256	4.5	5.55	55.4	43.1	99.68	-0.5	-0.6	0	55.4	0.85	100	8454
2023-05-09 19:50:00	12.2	0	0	0	245	4.88	6.17	55.1	43.1	99.68	-0.5	-0.7	0	55.1	0.84	100	8452
2023-05-09 19:55:00	8.6	0	0	0	240	4.41	5.44	54.9	43.1	99.68	-0.4	-0.6	0	54.9	0.84	100	8451
2023-05-09 20:00:00	5.4	0	0	0	233	4.97	5.86	54.6	43	99.67	-0.6	-0.7	0	54.6	0.83	100	8450
2023-05-09 20:05:00	2.8	0	0	0	234	5.37	6.15	54.5	43.2	99.67	-0.5	-0.5	0	54.5	0.82	100	8448
2023-05-09 20:10:00	1.2	0	0	0	235	5.39	6.13	54.3	43.2	99.67	-0.6	-0.6	0	54.4	0.82	100	8447
2023-05-09 20:15:00	0.6	0	0	0	240	4.94	5.7	54.2	43.3	99.67	-0.5	-0.7	0	54.2	0.81	100	8447
2023-05-09 20:20:00	0	0	0	0	238	5.57	6.67	54	43.5	99.68	-0.6	-0.7	0	54	0.8	100	8443
2023-05-09 20:25:00	0	0	0	0	249	6.26	7.38	53.9	45	99.68	-0.5	-0.5	0	53.8	0.78	100	8439
2023-05-09 20:30:00	0	0	0	0	249	5.82	7.78	53.6	46.6	99.69	-0.5	-0.5	0	53.6	0.75	100	8438
2023-05-09 20:35:00	0	0	0	0	248	5.82	6.87	53.2	47.5	99.69	-0.6	-0.6	0	53.2	0.73	100	8440
2023-05-09 20:40:00	0	0	0	0	243	5.91	8.21	53	47.8	99.69	-0.6	-0.6	0	52.9	0.71	100	8440
2023-05-09 20:45:00	0	0	0	0	246	6.02	7.61	52.9	48.4	99.7	-0.5	-0.6	0	52.9	0.71	100	8435

z6-17454  
# Records: 2016

Timestamps	Port1															Port8	
	ATMOS 41 All-in-one Weather Station															Barometer	
	W/m² Solar Radiation	Precip. (in)	Lightning Activity	miles Lightning Distance	° Wind Direction	mph Wind Speed	mph Gust Speed	°F Air Temp.	% Relative Humidity	kPa Atmospheric Pressure	° X-axis Level	° Y-axis Level	in/h Max Precip Rate	°F RH Sensor Temp	kPa VPD	kPa Reference Pressure	°F Logger Temp.
2023-05-09 20:50:00	0	0	0	0	250	6.08	7.9	52.6	49	99.7	-0.6	-0.6	0	52.6	0.69	100	8437
2023-05-09 20:55:00	0	0	0	0	252	5.19	7.14	52.4	50.2	99.71	-0.5	-0.6	0	52.4	0.67	100	8435
2023-05-09 21:00:00	0	0	0	0	240	4.85	6.64	52.2	50.3	99.71	-0.6	-0.7	0	52.2	0.66	100	8436
2023-05-09 21:05:00	0	0	0	0	237	5.23	6.35	52	49.6	99.71	-0.5	-0.4	0	52	0.67	100	8434
2023-05-09 21:10:00	0	0	0	0	234	5.23	6.51	52	49.9	99.71	-0.7	-0.5	0	52.1	0.66	100	8428
2023-05-09 21:15:00	0	0	0	0	227	6.11	7.25	51.9	49.1	99.72	-0.6	-0.5	0	51.9	0.67	100	8430
2023-05-09 21:20:00	0	0	0	0	218	6.69	7.83	52	49.4	99.72	-0.7	-0.5	0	52	0.67	100	8430
2023-05-09 21:25:00	0	0	0	0	227	5.99	6.96	52	50.1	99.73	-0.6	-0.6	0	51.9	0.66	100	8430
2023-05-09 21:30:00	0	0	0	0	228	6.35	7.81	51.8	50.6	99.73	-0.5	-0.6	0	51.8	0.65	100	8429
2023-05-09 21:35:00	0	0	0	0	223	6.69	8.19	51.8	50.5	99.73	-0.7	-0.6	0	51.7	0.65	100	8425
2023-05-09 21:40:00	0	0	0	0	223	6.82	7.83	51.7	50.7	99.73	-0.6	-0.5	0	51.7	0.64	100	8427
2023-05-09 21:45:00	0	0	0	0	218	6.71	8.05	51.6	51	99.73	-0.5	-0.7	0	51.6	0.64	100	8425
2023-05-09 21:50:00	0	0	0	0	212	6.58	8.01	51.6	51.3	99.73	-0.6	-0.5	0	51.6	0.63	100	8424
2023-05-09 21:55:00	0	0	0	0	205	6.26	8.01	51.4	52.1	99.74	-0.6	-0.6	0	51.4	0.62	100	8422
2023-05-09 22:00:00	0	0	0	0	199	6.55	8.41	51.3	52.1	99.74	-0.6	-0.6	0	51.2	0.62	100	8422
2023-05-09 22:05:00	0	0	0	0	194	6.42	8.05	51.1	52.9	99.74	-0.5	-0.6	0	51.1	0.6	100	8418
2023-05-09 22:10:00	0	0	0	0	193	6.17	7.81	50.8	52.8	99.74	-0.6	-0.5	0	50.8	0.6	100	8418
2023-05-09 22:15:00	0	0	0	0	192	5.66	8.52	50.6	53.5	99.74	-0.5	-0.6	0	50.6	0.58	100	8421
2023-05-09 22:20:00	0	0	0	0	190	5.35	6.71	50.4	54	99.74	-0.6	-0.5	0	50.4	0.57	100	8418
2023-05-09 22:25:00	0	0	0	0	188	5.3	6.93	50.2	54.4	99.74	-0.7	-0.5	0	50.2	0.56	100	8418
2023-05-09 22:30:00	0	0	0	0	182	5.32	7.02	49.9	55.9	99.74	-0.6	-0.6	0	49.8	0.54	100	8418
2023-05-09 22:35:00	0	0	0	0	183	5.21	5.88	49.6	55.2	99.74	-0.7	-0.6	0	49.6	0.54	100	8415
2023-05-09 22:40:00	0	0	0	0	190	5.82	6.91	49.5	55.9	99.74	-0.7	-0.6	0	49.4	0.53	100	8415
2023-05-09 22:45:00	0	0	0	0	193	5.48	6.78	49.5	55.9	99.74	-0.6	-0.7	0	49.5	0.53	100	8413
2023-05-09 22:50:00	0	0	0	0	203	5.55	8.86	49.5	55.5	99.75	-0.5	-0.4	0	49.5	0.54	100	8412
2023-05-09 22:55:00	0	0	0	0	198	5.14	6.8	49.4	56.5	99.75	-0.7	-0.6	0	49.4	0.52	100	8411
2023-05-09 23:00:00	0	0	0	0	194	5.3	7.54	49.3	56	99.75	-0.7	-0.6	0	49.3	0.53	100	8410
2023-05-09 23:05:00	0	0	0	0	202	3.87	5.41	49.3	56.2	99.75	-0.7	-0.5	0	49.3	0.52	100	8409
2023-05-09 23:10:00	0	0	0	0	203	3.96	5.86	49.2	56.7	99.75	-0.6	-0.5	0	49.2	0.52	100	8409
2023-05-09 23:15:00	0	0	0	0	195	4.74	5.73	49.2	56.9	99.76	-0.6	-0.4	0	49.2	0.51	100	8410
2023-05-09 23:20:00	0	0	0	0	191	4.45	5.64	49.1	57.6	99.76	-0.7	-0.6	0	49.1	0.5	100	8408
2023-05-09 23:25:00	0	0	0	0	193	3.87	4.68	48.9	58.9	99.76	-0.8	-0.5	0	48.9	0.48	100	8408
2023-05-09 23:30:00	0	0	0	0	199	4.65	5.61	48.7	58.4	99.76	-0.6	-0.6	0	48.8	0.49	100	8406
2023-05-09 23:35:00	0	0	0	0	190	5.23	6.42	48.6	58.5	99.77	-0.6	-0.6	0	48.7	0.48	100	8404
2023-05-09 23:40:00	0	0	0	0	189	5.61	6.71	48.5	59.2	99.76	-0.7	-0.5	0	48.5	0.47	100	8406
2023-05-09 23:45:00	0	0	0	0	198	5.93	6.98	48.2	59.7	99.77	-0.7	-0.6	0	48.2	0.46	100	8403
2023-05-09 23:50:00	0	0	0	0	220	6.44	7.67	48.2	59.2	99.78	-0.6	-0.5	0	48.2	0.47	100	8403
2023-05-09 23:55:00	0	0	0	0	225	6.49	8.05	48.3	59.4	99.78	-0.7	-0.6	0	48.3	0.47	100	8402
2023-05-10 00:00:00	0	0	0	0	224	5.46	6.51	48.3	60.1	99.78	-0.7	-0.6	0	48.3	0.46	100	8401
2023-05-10 00:05:00	0	0	0	0	228	4.88	6.2	48.1	60.7	99.78	-0.5	-0.5	0	48.1	0.45	100	8377
2023-05-10 00:10:00	0	0	0	0	234	4.94	6.31	47.9	60.8	99.78	-0.6	-0.4	0	47.9	0.45	100	8368
2023-05-10 00:15:00	0	0	0	0	242	5.86	7.61	47.8	60.4	99.78	-0.7	-0.5	0	47.8	0.45	100	8360
2023-05-10 00:20:00	0	0	0	0	241	7.34	8.97	48	60.3	99.78	-0.7	-0.4	0	48	0.45	100	8372
2023-05-10 00:25:00	0	0	0	0	241	7.02	10.78	48.2	59.7	99.77	-0.6	-0.5	0	48.2	0.46	100	8375
2023-05-10 00:30:00	0	0	0	0	241	7.72	10.87	48.4	59.7	99.77	-0.6	-0.5	0	48.4	0.47	100	8376
2023-05-10 00:35:00	0	0	0	0	243	7.85	11.41	48.6	59.2	99.78	-0.7	-0.5	0	48.7	0.48	100	8378
2023-05-10 00:40:00	0	0	0	0	240	8.19	11.27	48.6	59.2	99.78	-0.6	-0.6	0	48.6	0.47	100	8378
2023-05-10 00:45:00	0	0	0	0	242	8.03	12.5	48.7	59.4	99.77	-0.6	-0.5	0	48.7	0.48	100	8379
2023-05-10 00:50:00	0	0	0	0	238	8.19	10.58	48.7	59.4	99.78	-0.8	-0.6	0	48.7	0.47	100	8377
2023-05-10 00:55:00	0	0	0	0	230	8.08	10.2	48.7	60	99.78	-0.7	-0.7	0	48.7	0.47	100	8378
2023-05-10 01:00:00	0	0	0	0	228	7.99	10.51	48.5	60.3	99.78	-0.7	-0.5	0	48.5	0.46	100	8377
2023-05-10 01:05:00	0	0	0	0	218	8.12	10.65	48.4	60	99.78	-0.6	-0.6	0	48.4	0.46	100	8375
2023-05-10 01:10:00	0	0	0	0	222	9.91	14.97	48.5	59.4	99.78	-0.6	-0.5	0	48.5	0.47	100	8376
2023-05-10 01:15:00	0	0	0	0	219	9.82	11.72	48.7	59.4	99.78	-0.7	-0.5	0	48.7	0.48	100	8376
2023-05-10 01:20:00	0	0	0	0	221	8.81	11.45	48.7	59.8	99.79	-0.5	-0.5	0	48.7	0.47	100	8377
2023-05-10 01:25:00	0	0	0	0	235	8.21	12.93	48.6	59.8	99.78	-0.8	-0.6	0	48.6	0.47	100	8380
2023-05-10 01:30:00	0	0	0	0	244	8.3	11.34	48.6	59.7	99.78	-0.6	-0.6	0	48.6	0.47	100	8376
2023-05-10 01:35:00	0	0	0	0	247	7.85	11.07	48.6	59.7	99.78	-0.7	-0.5	0	48.6	0.47	100	8376
2023-05-10 01:40:00	0	0	0	0	252	7.58	9.73	48.3	60	99.77	-0.7	-0.4	0	48.3	0.46	100	8373

z6-17454  
# Records: 2016

Timestamps	Port1															Port8	
	ATMOS 41 All-in-one Weather Station															Barometer	
	W/m² Solar Radiation	Precip. (in)	Lightning Activity	miles Lightning Distance	° Wind Direction	mph Wind Speed	mph Gust Speed	°F Air Temp.	% Relative Humidity	kPa Atmospheric Pressure	° X-axis Level	° Y-axis Level	in/h Max Precip Rate	°F RH Sensor Temp	kPa VPD	kPa Reference Pressure	°F Logger Temp.
2023-05-10 01:45:00	0	0	0	0	261	7.43	10.45	48.3	60.1	99.77	-0.6	-0.5	0	48.3	0.46	100	8373
2023-05-10 01:50:00	0	0	0	0	262	7.31	9.98	48.1	60.3	99.77	-0.7	-0.6	0	48.1	0.45	100	8374
2023-05-10 01:55:00	0	0	0	0	259	6.22	9.1	47.9	61.2	99.77	-0.7	-0.5	0	47.9	0.44	100	8374
2023-05-10 02:00:00	0	0	0	0	251	7.05	9.64	47.8	61.7	99.77	-0.5	-0.6	0	47.8	0.43	100	8372
2023-05-10 02:05:00	0	0	0	0	244	6.53	8.61	47.7	61.9	99.78	-0.7	-0.5	0	47.7	0.43	100	8371
2023-05-10 02:10:00	0	0	0	0	240	7.34	10.45	47.6	61.8	99.78	-0.6	-0.5	0	47.6	0.43	100	8370
2023-05-10 02:15:00	0	0	0	0	237	7.38	9.8	47.5	61.8	99.79	-0.6	-0.6	0	47.4	0.43	100	8371
2023-05-10 02:20:00	0	0	0	0	245	6.6	9.19	47.5	61.8	99.78	-0.5	-0.5	0	47.4	0.43	100	8370
2023-05-10 02:25:00	0	0	0	0	257	6.13	8.9	47.4	62.2	99.78	-0.7	-0.6	0	47.3	0.42	100	8373
2023-05-10 02:30:00	0	0	0	0	258	6.29	8.12	47.2	62.5	99.79	-0.6	-0.5	0	47.2	0.41	100	8368
2023-05-10 02:35:00	0	0	0	0	254	5.06	6.71	47	63.3	99.79	-0.7	-0.5	0	47	0.4	100	8369
2023-05-10 02:40:00	0	0	0	0	256	6.58	9.53	46.9	63.8	99.79	-0.8	-0.6	0	46.9	0.4	100	8368
2023-05-10 02:45:00	0	0	0	0	256	6.49	8.19	46.8	63.8	99.79	-0.7	-0.5	0	46.8	0.39	100	8371
2023-05-10 02:50:00	0	0	0	0	251	6.42	8.41	46.7	63.6	99.79	-0.7	-0.6	0	46.7	0.4	100	8365
2023-05-10 02:55:00	0	0	0	0	251	6.67	9.06	46.8	63.5	99.8	-0.8	-0.6	0	46.8	0.4	100	8368
2023-05-10 03:00:00	0	0	0	0	255	7.63	10.65	46.8	63.3	99.8	-0.6	-0.5	0	46.8	0.4	100	8366
2023-05-10 03:05:00	0	0	0	0	255	7.29	10.29	46.8	63.6	99.81	-0.8	-0.5	0	46.8	0.4	100	8362
2023-05-10 03:10:00	0	0	0	0	252	6.71	10.45	46.7	63.7	99.82	-0.8	-0.6	0	46.7	0.39	100	8364
2023-05-10 03:15:00	0	0	0	0	261	6.93	9.15	46.7	63.9	99.82	-0.7	-0.6	0	46.7	0.39	100	8362
2023-05-10 03:20:00	0	0	0	0	267	7.27	10.65	46.5	64.2	99.82	-0.8	-0.5	0	46.5	0.39	100	8363
2023-05-10 03:25:00	0	0	0	0	257	6.33	8.55	46.3	64.7	99.82	-0.6	-0.5	0	46.3	0.38	100	8363
2023-05-10 03:30:00	0	0	0	0	260	7.14	9.51	46.1	65.7	99.82	-0.7	-0.5	0	46.1	0.36	100	8363
2023-05-10 03:35:00	0	0	0	0	262	6.49	9.37	46.1	65.5	99.82	-0.7	-0.6	0	46.2	0.37	100	8362
2023-05-10 03:40:00	0	0	0	0	255	6.76	8.59	46	66	99.82	-0.7	-0.5	0	46	0.36	100	8361
2023-05-10 03:45:00	0	0	0	0	254	7.16	11.1	45.8	66.5	99.83	-0.7	-0.6	0	45.8	0.35	100	8361
2023-05-10 03:50:00	0	0	0	0	254	8.32	13.35	45.8	66.3	99.83	-0.8	-0.4	0	45.8	0.35	100	8360
2023-05-10 03:55:00	0	0	0	0	252	8.37	10.87	45.8	66.3	99.83	-0.8	-0.5	0	45.8	0.35	100	8358
2023-05-10 04:00:00	0	0	0	0	254	7.54	10.63	45.9	66.3	99.83	-0.7	-0.5	0	45.8	0.35	100	8357
2023-05-10 04:05:00	0	0	0	0	254	7.85	10.89	45.8	66.3	99.84	-0.6	-0.5	0	45.8	0.35	100	8357
2023-05-10 04:10:00	0	0	0	0	251	8.7	16.2	45.8	65.9	99.85	-0.8	-0.5	0	45.8	0.36	100	8358
2023-05-10 04:15:00	0	0	0	0	241	9.44	14.58	45.8	65.8	99.84	-0.7	-0.5	0	45.8	0.36	100	8357
2023-05-10 04:20:00	0	0	0	0	242	9.66	14.92	45.9	65.7	99.83	-0.8	-0.5	0	45.9	0.36	100	8355
2023-05-10 04:25:00	0	0	0	0	259	7.36	10.8	45.8	66	99.84	-0.8	-0.5	0	45.8	0.36	100	8356
2023-05-10 04:30:00	0	0	0	0	251	8.14	10.54	45.8	65.8	99.84	-0.8	-0.6	0	45.8	0.36	100	8359
2023-05-10 04:35:00	0	0	0	0	251	7.43	10	45.6	66.2	99.83	-0.8	-0.5	0	45.6	0.35	100	8355
2023-05-10 04:40:00	0	0	0	0	251	6.93	8.88	45.5	66.6	99.83	-0.8	-0.4	0	45.5	0.35	100	8355
2023-05-10 04:45:00	0	0	0	0	252	7.36	10.36	45.5	66.3	99.83	-0.7	-0.4	0	45.5	0.35	100	8354
2023-05-10 04:50:00	0	0	0	0	257	7.25	13.18	45.4	66.8	99.83	-0.7	-0.5	0	45.4	0.34	100	8355
2023-05-10 04:55:00	0	0	0	0	253	6.78	9.08	45.4	66.8	99.83	-0.8	-0.4	0	45.4	0.34	100	8356
2023-05-10 05:00:00	0	0	0	0	253	8.03	13.06	45.3	66.5	99.83	-0.8	-0.6	0	45.2	0.34	100	8353
2023-05-10 05:05:00	0	0	0	0	259	7.83	10.96	45.2	66.6	99.84	-0.6	-0.3	0	45.2	0.34	100	8348
2023-05-10 05:10:00	0	0	0	0	261	7.2	9.71	45.3	66.4	99.85	-0.8	-0.6	0	45.3	0.35	100	8349
2023-05-10 05:15:00	0	0	0	0	253	8.48	11.88	45.1	66.6	99.85	-0.7	-0.6	0	45.1	0.34	100	8349
2023-05-10 05:20:00	0	0	0	0	255	7.87	11.23	45.1	66.5	99.85	-0.6	-0.4	0	45.1	0.34	100	8348
2023-05-10 05:25:00	0	0	0	0	258	8.19	12.21	45.1	66.5	99.86	-0.8	-0.6	0	45.1	0.34	100	8349
2023-05-10 05:30:00	1.2	0	0	0	253	7.94	12.21	45.1	66.4	99.86	-0.8	-0.7	0	45.1	0.34	100	8349
2023-05-10 05:35:00	2.8	0	0	0	245	8.86	12.46	45.1	66.4	99.86	-0.6	-0.5	0	45.1	0.34	100	8347
2023-05-10 05:40:00	3	0	0	0	245	8.9	12.8	45.2	66	99.87	-0.8	-0.7	0	45.2	0.35	100	8350
2023-05-10 05:45:00	4.6	0	0	0	252	8.9	13.62	45.3	65.8	99.88	-0.6	-0.5	0	45.3	0.35	100	8349
2023-05-10 05:50:00	8.4	0	0	0	246	8.28	12.66	45.3	65.8	99.87	-0.8	-0.5	0	45.3	0.35	100	8346
2023-05-10 05:55:00	14.4	0	0	0	246	8.57	11.27	45.4	65.4	99.87	-0.7	-0.4	0	45.4	0.36	100	8347
2023-05-10 06:00:00	20.4	0	0	0	250	8.43	12.93	45.4	65.8	99.88	-0.7	-0.5	0	45.5	0.35	100	8348
2023-05-10 06:05:00	23.4	0	0	0	249	8.59	11.63	45.6	65.2	99.89	-0.7	-0.6	0	45.7	0.36	100	8349
2023-05-10 06:10:00	28.2	0	0	0	252	8.43	12.17	45.7	65.1	99.89	-0.5	-0.4	0	45.8	0.36	100	8349
2023-05-10 06:15:00	36.4	0	0	0	256	7.23	9.91	45.9	64.7	99.9	-0.6	-0.4	0	46	0.37	100	8351
2023-05-10 06:20:00	41.6	0	0	0	257	7.4	10.11	45.9	64.6	99.9	-0.8	-0.7	0	46.1	0.37	100	8352
2023-05-10 06:25:00	49.8	0	0	0	255	6.93	9.89	46.1	64.6	99.9	-0.8	-0.5	0	46.3	0.38	100	8354
2023-05-10 06:30:00	59.4	0	0	0	254	6.82	9.46	46.3	64.2	99.9	-0.6	-0.4	0	46.5	0.38	100	8360
2023-05-10 06:35:00	67.4	0	0	0	256	6.4	10.69	46.5	64.2	99.91	-0.8	-0.5	0	46.7	0.39	100	8361

z6-17454  
# Records: 2016

Timestamps	Port1 ATMOS 41 All-in-one Weather Station															Port8 Barometer	
	W/m² Solar Radiation	Precip. (in)	Lightning Activity	miles Lightning Distance	° Wind Direction	mph Wind Speed	mph Gust Speed	°F Air Temp.	% Relative Humidity	kPa Atmospheric Pressure	° X-axis Level	° Y-axis Level	in/h Max Precip Rate	°F RH Sensor Temp	kPa VPD	kPa Reference Pressure	°F Logger Temp.
	2023-05-10 06:40:00	77.4	0	0	0	257	7.25	10.58	46.7	63.8	99.92	-0.6	-0.5	0	47	0.39	100
2023-05-10 06:45:00	85.8	0	0	0	254	8.21	13.65	47	62.6	99.93	-0.6	-0.7	0	47.2	0.41	100	8372
2023-05-10 06:50:00	95	0	0	0	253	8.55	13.13	47.4	61.8	99.94	-0.7	-0.7	0	47.8	0.43	100	8374
2023-05-10 06:55:00	108.4	0	0	0	256	9.31	12.48	47.8	60.8	99.94	-0.9	-0.6	0	48.1	0.44	100	8381
2023-05-10 07:00:00	128	0	0	0	253	8.19	10.96	48.2	60.4	99.94	-0.5	-0.5	0	48.6	0.45	100	8389
2023-05-10 07:05:00	144.6	0	0	0	249	8.19	13.82	48.7	60	99.95	-0.8	-0.6	0	49.1	0.47	100	8393
2023-05-10 07:10:00	162.6	0	0	0	255	8.7	12.19	49.2	59	99.95	-0.7	-0.4	0	49.6	0.49	100	8402
2023-05-10 07:15:00	177.6	0	0	0	265	7.34	10.71	49.6	59	99.95	-0.6	-0.6	0	50.1	0.5	100	8409
2023-05-10 07:20:00	190.8	0	0	0	269	8.97	12.97	50.1	58.2	99.95	-0.8	-0.5	0	50.7	0.52	100	8416
2023-05-10 07:25:00	203.2	0	0	0	266	9.08	14.16	50.5	57.6	99.95	-0.5	-0.6	0	51	0.53	100	8423
2023-05-10 07:30:00	220.8	0	0	0	265	8.39	14.7	50.9	57.1	99.96	-0.6	-0.6	0	51.5	0.54	100	8433
2023-05-10 07:35:00	246	0	0	0	266	8.61	11.41	51.5	56.2	99.96	-0.6	-0.5	0	52.1	0.57	100	8443
2023-05-10 07:40:00	259.2	0	0	0	261	9.46	12.19	51.9	54.6	99.97	-0.5	-0.4	0	52.6	0.6	100	8450
2023-05-10 07:45:00	269.6	0	0	0	260	9.6	15.12	52.3	54.1	99.97	-0.6	-0.7	0	53.1	0.61	100	8459
2023-05-10 07:50:00	276	0	0	0	259	10.45	15.1	52.7	53.2	99.97	-0.6	-0.5	0	53.4	0.63	100	8463
2023-05-10 07:55:00	278.6	0	0	0	262	10.13	14.36	53.1	53.7	99.98	-0.3	-0.4	0	53.7	0.64	100	8474
2023-05-10 08:00:00	283.2	0	0	0	258	11.34	17.47	53.4	53	99.98	-0.6	-0.4	0	54	0.65	100	8483
2023-05-10 08:05:00	302.6	0	0	0	270	11.12	18.77	53.8	52.9	99.98	-0.5	-0.5	0	54.5	0.66	100	8491
2023-05-10 08:10:00	334.2	0	0	0	271	10.96	14.09	54	52.1	99.98	-0.7	-0.6	0	54.8	0.68	100	8501
2023-05-10 08:15:00	360.8	0	0	0	270	11.36	16.49	54.2	53	99.98	-0.6	-0.5	0	55.1	0.68	100	8507
2023-05-10 08:20:00	389.6	0	0	0	270	11.48	16.93	54.8	52.5	99.98	-0.7	-0.6	0	55.5	0.69	100	8516
2023-05-10 08:25:00	411.4	0	0	0	272	13.18	18.75	55.1	51.2	99.99	-0.4	-1	0	55.9	0.72	100	8524
2023-05-10 08:30:00	424.4	0	0	0	272	11.92	17.72	55.4	51.6	99.99	-0.4	-0.6	0	56.3	0.72	100	8532
2023-05-10 08:35:00	438.8	0	0	0	274	11.81	15.84	55.9	49.6	100	-0.5	-0.6	0	56.7	0.77	100	8539
2023-05-10 08:40:00	454.6	0	0	0	287	11.12	15.1	56.3	49.2	100.01	-0.3	-0.5	0	57.1	0.79	100	8547
2023-05-10 08:45:00	466.6	0	0	0	282	9.73	15.41	56.7	49.9	100.02	-0.4	-0.6	0	57.7	0.79	100	8553
2023-05-10 08:50:00	477	0	0	0	287	14.43	17.85	57.4	47.3	100.02	-0.2	-0.7	0	58.2	0.85	100	8555
2023-05-10 08:55:00	493.8	0	0	0	278	13.65	17.6	57.7	46.1	100.02	-0.3	-0.8	0	58.4	0.88	100	8564
2023-05-10 09:00:00	513.4	0	0	0	274	13.02	19.55	58	46.3	100.02	-0.5	-0.3	0	58.7	0.88	100	8570
2023-05-10 09:05:00	530.6	0	0	0	284	13.15	18.59	58.3	45.6	100.02	-0.4	-0.7	0	59.1	0.9	100	8573
2023-05-10 09:10:00	540.6	0	0	0	289	11.59	14.97	58.6	45.8	100.03	-0.3	-0.7	0	59.4	0.91	100	8581
2023-05-10 09:15:00	543.8	0	0	0	280	10.83	16.08	59	45.7	100.03	-0.2	-0.8	0	59.8	0.93	100	8585
2023-05-10 09:20:00	540.6	0	0	0	286	12.26	18.16	59.5	45.5	100.03	-0.3	-0.4	0	60.3	0.94	100	8590
2023-05-10 09:25:00	533.6	0	0	0	279	12.5	16.69	59.7	45	100.04	-0.4	-0.8	0	60.5	0.96	100	8591
2023-05-10 09:30:00	521.6	0	0	0	289	10.25	13.91	59.9	45	100.04	-0.2	-0.5	0	60.8	0.97	100	8600
2023-05-10 09:35:00	531.2	0	0	0	285	11.63	18.66	60.3	44.4	100.04	-0.4	-0.6	0	61.1	0.99	100	8597
2023-05-10 09:40:00	571	0	0	0	275	12.28	17.56	60.6	44.2	100.04	-0.2	-0.6	0	61.5	1.01	100	8602
2023-05-10 09:45:00	603.4	0	0	0	280	13.24	17.96	61	43.4	100.04	-0.4	-0.6	0	61.8	1.03	100	8605
2023-05-10 09:50:00	632.4	0	0	0	279	13.53	20	61.1	43.5	100.04	-0.7	-0.7	0	62	1.04	100	8608
2023-05-10 09:55:00	654.6	0	0	0	284	13.89	18.52	61.4	42.8	100.04	-0.3	-0.6	0	62.2	1.06	100	8611
2023-05-10 10:00:00	667.2	0	0	0	295	11.05	14.65	61.5	42.6	100.04	-0.3	-0.7	0	62.3	1.07	100	8614
2023-05-10 10:05:00	682	0	0	0	314	11.86	19.28	61.8	41.9	100.04	-0.2	-0.7	0	62.6	1.09	100	8616
2023-05-10 10:10:00	694.2	0	0	0	303	9.75	14.81	62.1	42.6	100.04	-0.3	-0.7	0	63	1.09	100	8616
2023-05-10 10:15:00	706	0	0	0	282	8.99	13.89	62.5	42.5	100.04	-0.3	-0.6	0	63.5	1.11	100	8623
2023-05-10 10:20:00	713.4	0	0	0	265	10.16	16.49	63	43.5	100.03	-0.2	-0.5	0	63.9	1.11	100	8621
2023-05-10 10:25:00	719	0	0	0	279	9.13	15.48	63.6	42.4	100.04	-0.2	-0.7	0	64.5	1.15	100	8620
2023-05-10 10:30:00	703.2	0	0	0	288	10.83	16.13	63.9	40.6	100.03	-0.2	-0.5	0	64.8	1.2	100	8622
2023-05-10 10:35:00	686.6	0	0	0	274	8.01	12.59	64.1	40.3	100.03	-0.2	-0.7	0	65.1	1.22	100	8621
2023-05-10 10:40:00	655	0	0	0	306	8.21	15.73	64.4	38.8	100.02	-0.3	-0.6	0	65.4	1.26	100	8624
2023-05-10 10:45:00	682.2	0	0	0	290	8.9	16.96	64.8	39.5	100.02	-0.4	-0.7	0	65.8	1.27	100	8619
2023-05-10 10:50:00	744.8	0	0	0	290	9.48	14.34	65.3	36.8	100.02	-0.4	-0.7	0	66.2	1.34	100	8624
2023-05-10 10:55:00	777.6	0	0	0	292	7.58	11.79	65.4	37.2	100.01	-0.2	-0.7	0	66.5	1.34	100	8624
2023-05-10 11:00:00	790.4	0	0	0	279	11.97	16.71	66.1	37.6	100.01	-0.2	-0.8	0	66.9	1.36	100	8623
2023-05-10 11:05:00	803.8	0	0	0	313	10.13	15.64	66.1	35.8	100.01	-0.1	-0.6	0	67	1.41	100	8621
2023-05-10 11:10:00	811.2	0	0	0	332	10.09	14.25	66.5	35.3	100	-0.3	-0.6	0	67.3	1.43	100	8620
2023-05-10 11:15:00	817.6	0	0	0	307	9.91	17.52	66.6	35.9	100	-0.1	-0.7	0	67.6	1.43	100	8620
2023-05-10 11:20:00	827	0	0	0	314	9.53	14.16	66.8	34.7	100	-0.3	-0.6	0	67.7	1.46	100	8620
2023-05-10 11:25:00	834	0	0	0	323	9.93	13.51	67	34.3	99.99	-0.1	-0.9	0	67.9	1.48	100	8618
2023-05-10 11:30:00	839.8	0	0	0	323	8.43	14.25	67.2	34.2	99.99	-0.2	-0.8	0	68.1	1.49	100	8618

z6-17454  
# Records: 2016

Timestamps	Port1 ATMOS 41 All-in-one Weather Station															Port8 Barometer	
	W/m² Solar Radiation	Precip. (in)	Lightning Activity	miles Lightning Distance	° Wind Direction	mph Wind Speed	mph Gust Speed	°F Air Temp.	% Relative Humidity	kPa Atmospheric Pressure	° X-axis Level	° Y-axis Level	in/h Max Precip Rate	°F RH Sensor Temp	kPa VPD	kPa Reference Pressure	°F Logger Temp.
	2023-05-10 11:35:00	851	0	0	0	274	11.39	19.42	67.5	36.1	99.98	-0.2	-0.7	0	68.4	1.47	100
2023-05-10 11:40:00	859.6	0	0	0	317	12.93	21.34	67.6	33.4	99.97	-0.4	-0.6	0	68.4	1.54	100	8617
2023-05-10 11:45:00	865.4	0	0	0	299	10.96	16.31	67.5	32.9	99.98	-0.2	-0.6	0	68.3	1.54	100	8613
2023-05-10 11:50:00	873	0	0	0	313	8.84	13.76	67.4	32.9	99.97	-0.2	-0.7	0	68.3	1.53	100	8615
2023-05-10 11:55:00	876.6	0	0	0	323	11.21	18.66	67.6	33.5	99.96	-0.2	-0.7	0	68.6	1.53	100	8614
2023-05-10 12:00:00	881.2	0	0	0	330	10.96	16.4	67.9	31.7	99.95	-0.1	-0.6	0	68.6	1.59	100	8615
2023-05-10 12:05:00	884.6	0	0	0	299	10	14.14	67.7	32.8	99.96	-0.1	-0.8	0	68.6	1.56	100	8611
2023-05-10 12:10:00	885.6	0	0	0	328	11.3	17.07	67.9	32.2	99.96	-0.2	-0.5	0	68.8	1.58	100	8610
2023-05-10 12:15:00	890.4	0	0	0	332	11.36	17.45	68	32	99.95	-0.3	-0.6	0	68.8	1.59	100	8608
2023-05-10 12:20:00	893.6	0	0	0	314	10.02	15.55	68.1	31.9	99.94	-0.1	-0.8	0	69	1.6	100	8608
2023-05-10 12:25:00	898.4	0	0	0	323	11.21	17.45	68.2	32.3	99.94	-0.5	-0.3	0	69.1	1.59	100	8606
2023-05-10 12:30:00	899	0	0	0	332	12.86	17.22	68.3	31.9	99.93	-0.2	-0.8	0	69.1	1.61	100	8605
2023-05-10 12:35:00	900.4	0	0	0	329	11.61	15.64	68.4	31.2	99.93	-0.3	-0.5	0	69.2	1.63	100	8603
2023-05-10 12:40:00	900.4	0	0	0	330	8.55	11.7	68.2	31.9	99.92	-0.2	-0.7	0	69.2	1.6	100	8602
2023-05-10 12:45:00	880	0	0	0	280	5.14	11.39	68.3	32.2	99.92	-0.1	-0.8	0	69.5	1.6	100	8599
2023-05-10 12:50:00	853.8	0	0	0	272	5.46	9.26	68.8	33.8	99.91	-0.1	-0.6	0	69.9	1.59	100	8595
2023-05-10 12:55:00	795.2	0	0	0	338	8.95	13.42	69.3	31.8	99.9	0	-0.6	0	70.2	1.66	100	8589
2023-05-10 13:00:00	814.6	0	0	0	289	9.71	14.05	69.3	33	99.89	-0.2	-0.8	0	70.3	1.64	100	8584
2023-05-10 13:05:00	864	0	0	0	303	7.14	15.01	69.4	32.1	99.89	0	-0.8	0	70.4	1.66	100	8579
2023-05-10 13:10:00	896	0	0	0	332	10.22	18.7	69.6	31.8	99.88	-0.1	-0.7	0	70.7	1.68	100	8577
2023-05-10 13:15:00	903	0	0	0	333	8.34	15.79	69.6	30.7	99.88	-0.1	-0.7	0	70.6	1.71	100	8572
2023-05-10 13:20:00	898.2	0	0	0	353	6.44	10.2	69.4	31.8	99.87	-0.3	-0.8	0	70.5	1.67	100	8570
2023-05-10 13:25:00	897.4	0	0	0	332	8.72	16.89	69.8	32.1	99.87	-0.1	-0.7	0	70.8	1.69	100	8567
2023-05-10 13:30:00	895.6	0	0	0	319	10.33	16.17	70	31	99.86	-0.4	-0.5	0	70.8	1.73	100	8567
2023-05-10 13:35:00	879.2	0	0	0	289	8.05	15.46	69.8	31.3	99.86	-0.1	-0.7	0	70.8	1.71	100	8557
2023-05-10 13:40:00	854.8	0	0	0	264	8.21	11.9	70.2	33.5	99.86	0	-0.6	0	71.1	1.67	100	8552
2023-05-10 13:45:00	835.6	0	0	0	238	4.16	10.18	69.9	32.4	99.86	-0.1	-0.8	0	71.2	1.69	100	8548
2023-05-10 13:50:00	813.4	0	0	0	353	2.82	9.15	69.8	34.2	99.85	-0.1	-0.7	0	71.8	1.64	100	8539
2023-05-10 13:55:00	787.2	0	0	0	324	8.66	15.12	71.1	31.3	99.84	-0.1	-0.7	0	72.1	1.78	100	8535
2023-05-10 14:00:00	761.6	0	0	0	298	8.48	13.11	70.9	31.5	99.84	-0.2	-0.7	0	71.9	1.77	100	8532
2023-05-10 14:05:00	737.4	0	0	0	298	9.48	15.82	70.9	31.7	99.84	0	-0.8	0	71.9	1.76	100	8528
2023-05-10 14:10:00	738.8	0	0	0	318	10.38	16.46	70.8	31.3	99.83	0	-0.6	0	71.6	1.77	100	8524
2023-05-10 14:15:00	760	0	0	0	319	7.02	13.38	70.6	31.1	99.82	-0.1	-0.9	0	71.5	1.76	100	8520
2023-05-10 14:20:00	779	0	0	0	253	7.56	12.46	70.6	31.7	99.82	-0.2	-0.8	0	71.7	1.74	100	8517
2023-05-10 14:25:00	787.4	0	0	0	206	7.07	12.35	70.6	31.7	99.81	-0.1	-0.8	0	71.6	1.74	100	8512
2023-05-10 14:30:00	788.8	0	0	0	286	7.18	12.82	70.6	33.1	99.81	0	-0.7	0	71.7	1.71	100	8507
2023-05-10 14:35:00	796.8	0	0	0	327	11.45	15.17	71	29.8	99.8	-0.1	-0.6	0	71.9	1.82	100	8505
2023-05-10 14:40:00	808	0	0	0	348	8.19	15.12	71	29.5	99.8	0	-0.7	0	72	1.83	100	8501
2023-05-10 14:45:00	809.6	0	0	0	310	6.89	10.8	71	31.1	99.79	-0.1	-0.7	0	72.1	1.78	100	8498
2023-05-10 14:50:00	797.6	0	0	0	316	8.03	13.69	71.2	30.8	99.78	-0.1	-0.7	0	72.3	1.81	100	8494
2023-05-10 14:55:00	783.6	0	0	0	302	5.93	11.48	71.3	31.6	99.78	0	-0.7	0	72.5	1.79	100	8492
2023-05-10 15:00:00	796.4	0	0	0	238	7.09	14.81	71.7	31	99.77	-0.1	-0.8	0	72.8	1.83	100	8488
2023-05-10 15:05:00	727.2	0	0	0	314	9.53	14.99	71.5	30.4	99.76	-0.1	-0.6	0	72.5	1.83	100	8485
2023-05-10 15:10:00	674.6	0	0	0	332	7.02	11.56	71.2	29.9	99.76	0	-0.9	0	72.2	1.83	100	8481
2023-05-10 15:15:00	677.2	0	0	0	278	4.03	6.78	71.1	31.2	99.75	-0.2	-0.8	0	72.4	1.79	100	8480
2023-05-10 15:20:00	725.2	0	0	0	279	7.16	13.89	71.3	31.2	99.74	-0.2	-0.9	0	72.6	1.8	100	8475
2023-05-10 15:25:00	682.6	0	0	0	289	7.43	19.64	71.5	32.5	99.74	0.1	-0.8	0	72.6	1.78	100	8473
2023-05-10 15:30:00	674.6	0	0	0	309	10.89	18.03	71.7	29.9	99.73	-0.1	-0.8	0	72.6	1.86	100	8473
2023-05-10 15:35:00	693.2	0	0	0	316	11.1	18.54	71.5	29.1	99.73	-0.2	-0.8	0	72.3	1.87	100	8469
2023-05-10 15:40:00	646	0	0	0	311	7.29	10.51	71.2	30	99.72	-0.1	-0.8	0	72.1	1.82	100	8467
2023-05-10 15:45:00	553.6	0	0	0	319	12.55	18.59	71.2	30.2	99.72	-0.4	-0.6	0	72	1.82	100	8462
2023-05-10 15:50:00	590.6	0	0	0	345	11.81	17.45	70.9	30.2	99.72	-0.1	-0.6	0	71.7	1.8	100	8463
2023-05-10 15:55:00	690.2	0	0	0	300	9.24	13.58	70.8	31.1	99.71	0	-0.9	0	71.7	1.77	100	8459
2023-05-10 16:00:00	696.2	0	0	0	286	5.19	8.68	70.8	30.9	99.71	-0.1	-0.8	0	71.9	1.78	100	8459
2023-05-10 16:05:00	672.2	0	0	0	308	9.71	14.2	71.4	30.7	99.71	0	-0.7	0	72.3	1.82	100	8455
2023-05-10 16:10:00	652.8	0	0	0	312	10.92	17.38	71.6	30.8	99.71	-0.2	-0.7	0	72.5	1.83	100	8451
2023-05-10 16:15:00	624.8	0	0	0	328	12.71	17.83	71.6	30.7	99.7	-0.2	-1	0	72.4	1.83	100	8454
2023-05-10 16:20:00	610.2	0	0	0	312	10.85	17.22	71.4	31.3	99.71	-0.1	-0.8	0	72.2	1.8	100	8447
2023-05-10 16:25:00	591.2	0	0	0	289	6.64	9.62	71.4	31.5	99.71	-0.1	-0.7	0	72.4	1.8	100	8447

z6-17454  
# Records: 2016

Timestamps	Port1 ATMOS 41 All-in-one Weather Station															Port8 Barometer	
	W/m² Solar Radiation	Precip. (in)	Lightning Activity	miles Lightning Distance	° Wind Direction	mph Wind Speed	mph Gust Speed	°F Air Temp.	% Relative Humidity	kPa Atmospheric Pressure	° X-axis Level	° Y-axis Level	in/h Max Precip Rate	°F RH Sensor Temp	kPa VPD	kPa Reference Pressure	°F Logger Temp.
	2023-05-10 16:30:00	574.8	0	0	0	334	7.83	14.09	71.5	31	99.71	-0.1	-0.7	0	72.5	1.82	100
2023-05-10 16:35:00	561.8	0	0	0	337	11.56	16.75	71.6	30.7	99.71	-0.3	-0.7	0	72.5	1.83	100	8440
2023-05-10 16:40:00	529	0	0	0	341	13.96	20.49	71.5	30.7	99.7	-0.2	-0.8	0	72.2	1.83	100	8438
2023-05-10 16:45:00	515.4	0	0	0	349	9.42	14.34	71.1	31.3	99.7	-0.2	-0.7	0	71.9	1.78	100	8437
2023-05-10 16:50:00	495.4	0	0	0	334	8.68	13.44	70.8	32.4	99.7	-0.1	-0.8	0	71.8	1.74	100	8432
2023-05-10 16:55:00	491.6	0	0	0	329	7.72	14.97	71	32	99.69	0	-0.5	0	71.9	1.76	100	8431
2023-05-10 17:00:00	487.4	0	0	0	311	3.91	6.13	70.9	33.4	99.69	-0.2	-0.8	0	72.2	1.72	100	8431
2023-05-10 17:05:00	467.6	0	0	0	315	5.95	10.85	71.5	32.8	99.69	-0.3	-0.7	0	72.9	1.77	100	8427
2023-05-10 17:10:00	451.6	0	0	0	344	9.42	13.65	72	30.9	99.68	-0.3	-0.5	0	72.9	1.85	100	8424
2023-05-10 17:15:00	435.2	0	0	0	312	8.05	12.08	71.7	31.8	99.69	-0.2	-0.8	0	72.7	1.81	100	8425
2023-05-10 17:20:00	425.8	0	0	0	331	8.72	14.83	71.5	31.2	99.69	-0.1	-0.9	0	72.5	1.81	100	8419
2023-05-10 17:25:00	403.8	0	0	0	314	7.52	11.59	71.5	31.8	99.69	0	-0.8	0	72.4	1.79	100	8418
2023-05-10 17:30:00	381.4	0	0	0	327	4.92	7.38	71.2	32.6	99.69	-0.1	-0.8	0	72.4	1.76	100	8415
2023-05-10 17:35:00	360	0	0	0	322	6.35	9.66	71.3	31.8	99.69	-0.1	-0.9	0	72.4	1.78	100	8415
2023-05-10 17:40:00	330.6	0	0	0	323	7.27	12.03	71.4	32.1	99.68	-0.1	-0.9	0	72.4	1.78	100	8415
2023-05-10 17:45:00	319.4	0	0	0	338	9.13	12.64	71.3	31.5	99.68	0	-0.7	0	72.2	1.79	100	8412
2023-05-10 17:50:00	295	0	0	0	325	5.91	8.88	71	31.6	99.69	-0.2	-0.7	0	71.9	1.77	100	8406
2023-05-10 17:55:00	269.2	0	0	0	332	7.27	9.86	70.9	31.6	99.69	-0.2	-0.7	0	71.8	1.76	100	8406
2023-05-10 18:00:00	250.8	0	0	0	334	7.78	10.47	70.7	31.8	99.69	-0.1	-0.8	0	71.5	1.75	100	8405
2023-05-10 18:05:00	206.4	0	0	0	341	6.93	9.64	70.5	31.8	99.69	-0.2	-0.7	0	71.1	1.74	100	8401
2023-05-10 18:10:00	219.6	0	0	0	315	5.08	7.83	70.2	32	99.69	-0.1	-0.6	0	70.8	1.71	100	8399
2023-05-10 18:15:00	202.2	0	0	0	318	5.97	8.5	70	32.3	99.69	0	-0.7	0	70.7	1.7	100	8398
2023-05-10 18:20:00	154.2	0	0	0	282	6.02	8.81	70.1	33.4	99.69	-0.2	-0.7	0	70.5	1.67	100	8392
2023-05-10 18:25:00	166	0	0	0	269	5.95	8.03	69.7	34.3	99.69	-0.2	-0.8	0	70.2	1.63	100	8393
2023-05-10 18:30:00	168	0	0	0	275	5.68	8.99	69.3	35.4	99.69	-0.2	-0.8	0	69.9	1.58	100	8388
2023-05-10 18:35:00	174.6	0	0	0	315	7.9	13.04	69.2	34.8	99.69	-0.1	-0.9	0	69.7	1.59	100	8391
2023-05-10 18:40:00	131	0	0	0	332	5.06	6.96	69	34.4	99.69	-0.2	-0.7	0	69.5	1.59	100	8387
2023-05-10 18:45:00	91.8	0	0	0	296	5.55	7.72	68.8	34.7	99.69	-0.2	-0.7	0	69.2	1.57	100	8384
2023-05-10 18:50:00	83.6	0	0	0	272	5.82	7.29	68.5	34.7	99.69	-0.3	-0.7	0	68.7	1.55	100	8382
2023-05-10 18:55:00	96.4	0	0	0	268	4.88	6.89	67.9	36.2	99.68	-0.2	-0.7	0	68.2	1.49	100	8380
2023-05-10 19:00:00	98.6	0	0	0	274	7.54	11.81	67.5	36.8	99.68	-0.3	-0.9	0	67.7	1.45	100	8377
2023-05-10 19:05:00	80.4	0	0	0	272	5.57	6.93	67.1	37.1	99.68	-0.3	-0.8	0	67.3	1.42	100	8378
2023-05-10 19:10:00	64.2	0	0	0	264	6.6	8.57	66.7	36.9	99.68	-0.4	-0.7	0	66.9	1.41	100	8374
2023-05-10 19:15:00	55.6	0	0	0	275	6.78	10.11	66.5	37.1	99.68	-0.2	-0.7	0	66.7	1.4	100	8373
2023-05-10 19:20:00	44.8	0	0	0	264	6.93	8.72	66.3	37.6	99.68	-0.4	-0.6	0	66.4	1.37	100	8371
2023-05-10 19:25:00	42	0	0	0	263	6.96	9.84	66	38.3	99.68	-0.2	-0.7	0	66.2	1.35	100	8370
2023-05-10 19:30:00	42.8	0	0	0	266	8.39	11.01	65.8	38.6	99.69	-0.3	-0.8	0	65.8	1.33	100	8368
2023-05-10 19:35:00	38.8	0	0	0	266	8.7	12.73	65.5	38.7	99.69	-0.4	-0.6	0	65.6	1.31	100	8367
2023-05-10 19:40:00	32	0	0	0	270	11.05	17.38	65.3	39.7	99.7	-0.5	-1	0	65.4	1.28	100	8362
2023-05-10 19:45:00	26	0	0	0	261	10.47	16.37	65	41.5	99.71	-0.2	-0.6	0	65.1	1.23	100	8365
2023-05-10 19:50:00	20.8	0	0	0	264	13.13	20.29	64.5	41.8	99.71	-0.5	-0.3	0	64.5	1.2	100	8361
2023-05-10 19:55:00	15	0	0	0	267	13.38	20.31	64.1	42.3	99.72	-0.5	-0.6	0	64.1	1.18	100	8358
2023-05-10 20:00:00	9.2	0	0	0	268	10.74	14.61	63.8	42.7	99.72	-0.3	-0.6	0	63.8	1.16	100	8358
2023-05-10 20:05:00	4.2	0	0	0	264	9.31	12.93	63.5	43.2	99.72	-0.5	-0.7	0	63.5	1.13	100	8357
2023-05-10 20:10:00	1.6	0	0	0	259	8.59	11.61	63.1	43.8	99.72	-0.4	-0.6	0	63.1	1.11	100	8355
2023-05-10 20:15:00	0.8	0	0	0	265	7.56	10.87	62.7	44.1	99.71	-0.3	-0.6	0	62.7	1.09	100	8352
2023-05-10 20:20:00	0	0	0	0	261	7.9	10.63	62.5	44.4	99.72	-0.4	-0.6	0	62.4	1.07	100	8354
2023-05-10 20:25:00	0	0	0	0	260	6.73	9.55	62.1	45.3	99.72	-0.2	-0.7	0	62.2	1.04	100	8353
2023-05-10 20:30:00	0	0	0	0	256	6.11	7.96	61.8	46.1	99.73	-0.4	-0.5	0	61.8	1.01	100	8351
2023-05-10 20:35:00	0	0	0	0	255	5.86	8.03	61.5	46.6	99.73	-0.3	-0.6	0	61.5	1	100	8346
2023-05-10 20:40:00	0	0	0	0	255	5.95	9.04	61.3	47.2	99.73	-0.4	-0.7	0	61.3	0.98	100	8349
2023-05-10 20:45:00	0	0	0	0	253	4.27	5.12	61.2	47.7	99.72	-0.5	-0.7	0	61.2	0.96	100	8350
2023-05-10 20:50:00	0	0	0	0	254	5.17	6.73	61.1	47.8	99.73	-0.4	-0.7	0	61.1	0.96	100	8346
2023-05-10 20:55:00	0	0	0	0	254	4.72	6.73	60.8	48.7	99.74	-0.4	-0.6	0	60.7	0.93	100	8346
2023-05-10 21:00:00	0	0	0	0	249	5.28	8.81	60.6	49	99.74	-0.5	-0.7	0	60.6	0.92	100	8344
2023-05-10 21:05:00	0	0	0	0	241	5.77	8.08	60.4	49.3	99.74	-0.3	-0.7	0	60.4	0.91	100	8343
2023-05-10 21:10:00	0	0	0	0	252	5.3	6.87	60.1	50.1	99.75	-0.4	-0.6	0	60.1	0.89	100	8342
2023-05-10 21:15:00	0	0	0	0	260	6.17	8.23	60	49.8	99.76	-0.5	-0.8	0	60.1	0.89	100	8342
2023-05-10 21:20:00	0	0	0	0	259	7.34	8.81	59.9	49.6	99.77	-0.4	-0.7	0	59.9	0.89	100	8340

z6-17454  
# Records: 2016

Timestamps	Port1 ATMOS 41 All-in-one Weather Station															Port8 Barometer	
	W/m² Solar Radiation	Precip. (in)	Lightning Activity	miles Lightning Distance	° Wind Direction	mph Wind Speed	mph Gust Speed	°F Air Temp.	% Relative Humidity	kPa Atmospheric Pressure	° X-axis Level	° Y-axis Level	in/h Max Precip Rate	°F RH Sensor Temp	kPa VPD	kPa Reference Pressure	°F Logger Temp.
	2023-05-10 21:25:00	0	0	0	0	259	8.14	11.3	59.8	50.4	99.78	-0.4	-0.6	0	59.8	0.87	100
2023-05-10 21:30:00	0	0	0	0	258	7.54	10.2	59.4	51	99.78	-0.4	-0.7	0	59.4	0.85	100	8340
2023-05-10 21:35:00	0	0	0	0	258	8.7	13.67	59.4	50.8	99.78	-0.4	-0.6	0	59.3	0.85	100	8337
2023-05-10 21:40:00	0	0	0	0	255	8.48	11.3	59.2	51.2	99.78	-0.3	-0.6	0	59.2	0.84	100	8336
2023-05-10 21:45:00	0	0	0	0	262	8.32	11.41	59	50.7	99.79	-0.4	-0.5	0	59	0.84	100	8334
2023-05-10 21:50:00	0	0	0	0	264	9.57	11.41	58.8	50.9	99.78	-0.4	-0.6	0	58.8	0.83	100	8335
2023-05-10 21:55:00	0	0	0	0	259	7.78	10.96	58.6	50.8	99.77	-0.6	-0.7	0	58.6	0.83	100	8333
2023-05-10 22:00:00	0	0	0	0	257	6.85	9.13	58.4	51.2	99.77	-0.4	-0.7	0	58.4	0.82	100	8332
2023-05-10 22:05:00	0	0	0	0	246	6.6	8.72	58.3	51.7	99.77	-0.5	-0.6	0	58.3	0.8	100	8330
2023-05-10 22:10:00	0	0	0	0	250	6.17	10.38	58.1	51.8	99.77	-0.5	-0.6	0	58.1	0.8	100	8330
2023-05-10 22:15:00	0	0	0	0	253	5.66	9.44	58	52.2	99.76	-0.3	-0.7	0	58	0.79	100	8330
2023-05-10 22:20:00	0	0	0	0	260	7.67	10.07	57.7	52.1	99.76	-0.5	-0.6	0	57.7	0.78	100	8328
2023-05-10 22:25:00	0	0	0	0	262	7.56	10.04	57.6	52.4	99.77	-0.4	-0.6	0	57.6	0.77	100	8329
2023-05-10 22:30:00	0	0	0	0	264	8.37	12.91	57.3	52.4	99.77	-0.6	-0.4	0	57.3	0.76	100	8327
2023-05-10 22:35:00	0	0	0	0	266	7.63	10.29	57.2	52.7	99.76	-0.5	-0.6	0	57.2	0.76	100	8327
2023-05-10 22:40:00	0	0	0	0	269	7.05	8.72	57	52.9	99.76	-0.4	-0.6	0	57	0.75	100	8325
2023-05-10 22:45:00	0	0	0	0	265	7.94	11.79	56.8	53	99.75	-0.5	-0.7	0	56.8	0.74	100	8325
2023-05-10 22:50:00	0	0	0	0	259	7.09	8.72	56.7	53.6	99.74	-0.5	-0.7	0	56.7	0.73	100	8323
2023-05-10 22:55:00	0	0	0	0	252	5.46	7.56	56.5	54.2	99.74	-0.6	-0.5	0	56.5	0.71	100	8323
2023-05-10 23:00:00	0	0	0	0	249	4.99	6.49	56.3	54.3	99.74	-0.5	-0.7	0	56.3	0.71	100	8327
2023-05-10 23:05:00	0	0	0	0	242	5.23	6.55	56.2	54.3	99.74	-0.5	-0.6	0	56.2	0.7	100	8320
2023-05-10 23:10:00	0	0	0	0	240	4.94	7.23	56	54.6	99.73	-0.5	-0.7	0	56	0.7	100	8321
2023-05-10 23:15:00	0	0	0	0	242	5.53	8.23	56	54.5	99.72	-0.6	-0.5	0	56	0.7	100	8319
2023-05-10 23:20:00	0	0	0	0	259	4.74	7.29	55.9	54.3	99.72	-0.5	-0.6	0	55.9	0.7	100	8320
2023-05-10 23:25:00	0	0	0	0	261	5.17	6.58	55.8	54.3	99.72	-0.4	-0.5	0	55.8	0.69	100	8318
2023-05-10 23:30:00	0	0	0	0	258	5.14	6.85	55.7	54.1	99.72	-0.6	-0.7	0	55.7	0.69	100	8319
2023-05-10 23:35:00	0	0	0	0	236	6.04	9.8	55.7	54.7	99.72	-0.7	-0.5	0	55.7	0.68	100	8317
2023-05-10 23:40:00	0	0	0	0	240	7.14	11.01	55.8	54.1	99.72	-0.4	-0.5	0	55.8	0.7	100	8315
2023-05-10 23:45:00	0	0	0	0	245	5.66	8.01	55.9	53.7	99.72	-0.5	-0.5	0	56	0.71	100	8317
2023-05-10 23:50:00	0	0	0	0	238	6.06	8.46	55.9	53.9	99.72	-0.5	-0.6	0	55.9	0.7	100	8318
2023-05-10 23:55:00	0	0	0	0	241	5.79	7.49	55.8	53.7	99.72	-0.6	-0.7	0	55.8	0.7	100	8317
2023-05-11 00:00:00	0	0	0	0	249	5.19	8.12	55.9	54.3	99.73	-0.4	-0.7	0	55.9	0.7	100	8317
2023-05-11 00:05:00	0	0	0	0	250	4.65	6.82	55.7	54.8	99.73	-0.5	-0.7	0	55.7	0.68	100	8288
2023-05-11 00:10:00	0	0	0	0	240	6.08	9.1	55.5	53	99.72	-0.5	-0.5	0	55.5	0.71	100	8285
2023-05-11 00:15:00	0	0	0	0	258	5.06	7.11	55.6	54.6	99.73	-0.5	-0.7	0	55.6	0.68	100	8283
2023-05-11 00:20:00	0	0	0	0	257	4.56	5.84	55.4	54.7	99.74	-0.4	-0.6	0	55.4	0.68	100	8293
2023-05-11 00:25:00	0	0	0	0	251	4.43	6.49	55.3	54.9	99.73	-0.6	-0.6	0	55.3	0.67	100	8292
2023-05-11 00:30:00	0	0	0	0	247	5.1	7.34	55.1	55	99.73	-0.5	-0.7	0	55.1	0.67	100	8295
2023-05-11 00:35:00	0	0	0	0	267	5.39	7.07	55.1	54.8	99.73	-0.6	-0.6	0	55.1	0.67	100	8292
2023-05-11 00:40:00	0	0	0	0	265	6.55	9.44	54.9	55.3	99.73	-0.6	-0.6	0	54.9	0.66	100	8290
2023-05-11 00:45:00	0	0	0	0	266	7.14	8.68	54.7	55.5	99.74	-0.4	-0.7	0	54.8	0.65	100	8292
2023-05-11 00:50:00	0	0	0	0	262	8.08	11.72	54.6	56	99.74	-0.5	-0.7	0	54.6	0.64	100	8292
2023-05-11 00:55:00	0	0	0	0	262	7.96	12.3	54.5	56.4	99.74	-0.5	-0.7	0	54.5	0.63	100	8291
2023-05-11 01:00:00	0	0	0	0	263	7.54	9.69	54.4	56.8	99.73	-0.5	-0.7	0	54.4	0.62	100	8290
2023-05-11 01:05:00	0	0	0	0	263	7.94	10.51	54.2	56.9	99.73	-0.6	-0.5	0	54.2	0.62	100	8292
2023-05-11 01:10:00	0	0	0	0	262	7.83	10.85	54.1	57.4	99.72	-0.5	-0.6	0	54.1	0.61	100	8291
2023-05-11 01:15:00	0	0	0	0	263	8.79	12.71	54.1	57.4	99.72	-0.5	-0.6	0	54.1	0.61	100	8290
2023-05-11 01:20:00	0	0	0	0	265	8.66	11.39	54	57.6	99.72	-0.6	-0.7	0	54	0.6	100	8290
2023-05-11 01:25:00	0	0	0	0	260	8.39	11.86	54	57.4	99.72	-0.5	-0.6	0	54	0.61	100	8288
2023-05-11 01:30:00	0	0	0	0	261	7.23	10.58	54	57.7	99.72	-0.5	-0.7	0	54	0.6	100	8287
2023-05-11 01:35:00	0	0	0	0	260	7.4	10.67	53.8	57.6	99.71	-0.5	-0.4	0	53.8	0.6	100	8287
2023-05-11 01:40:00	0	0	0	0	262	7.36	10.63	53.9	57.4	99.71	-0.5	-0.4	0	53.9	0.6	100	8288
2023-05-11 01:45:00	0	0	0	0	261	8.39	11.27	53.8	57.3	99.71	-0.3	-0.7	0	53.8	0.6	100	8288
2023-05-11 01:50:00	0	0	0	0	257	8.3	11.32	53.9	57.5	99.7	-0.5	-0.7	0	53.9	0.6	100	8286
2023-05-11 01:55:00	0	0	0	0	258	7.85	9.82	53.8	57.7	99.7	-0.6	-0.5	0	53.7	0.6	100	8286
2023-05-11 02:00:00	0	0	0	0	256	7.4	10.67	53.7	57.8	99.71	-0.7	-0.6	0	53.7	0.59	100	8287
2023-05-11 02:05:00	0	0	0	0	258	8.12	15.35	53.7	57.6	99.7	-0.5	-0.7	0	53.7	0.6	100	8282
2023-05-11 02:10:00	0	0	0	0	258	8.01	11.16	53.6	57.7	99.71	-0.5	-0.6	0	53.6	0.59	100	8282
2023-05-11 02:15:00	0	0	0	0	257	8.46	12.39	53.6	57.1	99.71	-0.5	-0.6	0	53.6	0.6	100	8283

z6-17454  
# Records: 2016

Timestamps	Port1															Port8	
	ATMOS 41 All-in-one Weather Station															Barometer	
	W/m² Solar Radiation	Precip. (in)	Lightning Activity	miles Lightning Distance	° Wind Direction	mph Wind Speed	mph Gust Speed	°F Air Temp.	% Relative Humidity	kPa Atmospheric Pressure	° X-axis Level	° Y-axis Level	in/h Max Precip Rate	°F RH Sensor Temp	kPa VPD	kPa Reference Pressure	°F Logger Temp.
2023-05-11 02:20:00	0	0	0	0	247	8.3	11.77	53.9	57.1	99.7	-0.6	-0.5	0	53.9	0.61	100	8284
2023-05-11 02:25:00	0	0	0	0	252	8.03	10.71	53.9	56.5	99.7	-0.7	-0.6	0	53.9	0.62	100	8282
2023-05-11 02:30:00	0	0	0	0	259	7.47	9.64	54	56.2	99.7	-0.6	-0.7	0	54	0.62	100	8283
2023-05-11 02:35:00	0	0	0	0	263	8.21	11.7	54	56.1	99.7	-0.4	-0.4	0	54	0.62	100	8282
2023-05-11 02:40:00	0	0	0	0	267	9.24	12.41	53.9	56	99.69	-0.5	-0.7	0	53.9	0.62	100	8279
2023-05-11 02:45:00	0	0	0	0	263	9.17	13.6	53.7	56.5	99.68	-0.5	-0.5	0	53.7	0.61	100	8281
2023-05-11 02:50:00	0	0	0	0	264	8.7	12.06	53.8	56.4	99.68	-0.5	-0.6	0	53.7	0.61	100	8281
2023-05-11 02:55:00	0	0	0	0	263	8.93	11.7	53.7	56.5	99.68	-0.5	-0.8	0	53.7	0.61	100	8280
2023-05-11 03:00:00	0	0	0	0	264	8.28	10.89	53.5	56.9	99.69	-0.6	-0.5	0	53.5	0.6	100	8279
2023-05-11 03:05:00	0	0	0	0	271	8.43	12.08	53.5	57	99.69	-0.4	-0.6	0	53.5	0.6	100	8277
2023-05-11 03:10:00	0	0	0	0	261	8.7	11.14	53.3	57.3	99.69	-0.6	-0.6	0	53.3	0.59	100	8277
2023-05-11 03:15:00	0	0	0	0	259	8.39	10.96	53.2	57.9	99.69	-0.7	-0.7	0	53.2	0.58	100	8276
2023-05-11 03:20:00	0	0	0	0	262	7.76	11.59	53.2	57.5	99.69	-0.5	-0.5	0	53.2	0.59	100	8278
2023-05-11 03:25:00	0	0	0	0	261	7.34	10.2	53.3	57.5	99.69	-0.6	-0.7	0	53.3	0.59	100	8274
2023-05-11 03:30:00	0	0	0	0	262	7.63	10.63	53.1	57.5	99.69	-0.7	-0.5	0	53	0.58	100	8276
2023-05-11 03:35:00	0	0	0	0	260	7.05	9.66	53	57.7	99.69	-0.7	-0.6	0	53	0.58	100	8276
2023-05-11 03:40:00	0	0	0	0	257	6.62	8.59	52.9	58.4	99.69	-0.6	-0.6	0	52.9	0.57	100	8273
2023-05-11 03:45:00	0	0	0	0	259	6.49	10.36	52.7	58.1	99.69	-0.5	-0.7	0	52.7	0.57	100	8274
2023-05-11 03:50:00	0	0	0	0	259	7.4	10.89	52.8	58.1	99.69	-0.6	-0.4	0	52.8	0.57	100	8273
2023-05-11 03:55:00	0	0	0	0	263	8.25	12.84	52.8	58	99.69	-0.5	-0.6	0	52.8	0.57	100	8274
2023-05-11 04:00:00	0	0	0	0	262	7.7	9.84	52.9	58	99.69	-0.5	-0.7	0	52.9	0.57	100	8273
2023-05-11 04:05:00	0	0	0	0	258	8.43	12.66	52.8	57.9	99.69	-0.6	-0.6	0	52.8	0.57	100	8272
2023-05-11 04:10:00	0	0	0	0	260	8.95	12.97	52.8	58.2	99.69	-0.6	-0.7	0	52.8	0.57	100	8270
2023-05-11 04:15:00	0	0	0	0	266	8.21	11.21	52.7	58.2	99.69	-0.5	-0.5	0	52.7	0.57	100	8272
2023-05-11 04:20:00	0	0	0	0	267	7.45	11.48	52.7	58.3	99.69	-0.6	-0.6	0	52.7	0.57	100	8270
2023-05-11 04:25:00	0	0	0	0	267	7.76	9.73	52.6	58.7	99.69	-0.6	-0.6	0	52.5	0.56	100	8272
2023-05-11 04:30:00	0	0	0	0	268	7.54	10.36	52.4	59	99.69	-0.5	-0.7	0	52.4	0.55	100	8273
2023-05-11 04:35:00	0	0	0	0	265	9.28	12.12	52.2	59.4	99.69	-0.6	-0.6	0	52.2	0.54	100	8269
2023-05-11 04:40:00	0	0	0	0	262	9.33	12.53	52.3	59.2	99.69	-0.6	-0.7	0	52.3	0.54	100	8269
2023-05-11 04:45:00	0	0	0	0	261	9.04	12.77	52.2	59.3	99.7	-0.6	-0.5	0	52.3	0.54	100	8270
2023-05-11 04:50:00	0	0	0	0	262	8.12	12.35	52.3	59.2	99.7	-0.8	-0.6	0	52.3	0.54	100	8269
2023-05-11 04:55:00	0	0	0	0	263	8.55	13.33	52.3	59.1	99.7	-0.6	-0.7	0	52.3	0.55	100	8268
2023-05-11 05:00:00	0	0	0	0	261	9.24	12.55	52.3	59.3	99.7	-0.6	-0.6	0	52.3	0.54	100	8269
2023-05-11 05:05:00	0	0	0	0	267	8.46	14.27	52.3	59.1	99.71	-0.4	-0.5	0	52.3	0.55	100	8267
2023-05-11 05:10:00	0	0	0	0	270	7.96	10.89	52.3	59.2	99.72	-0.6	-0.5	0	52.3	0.55	100	8270
2023-05-11 05:15:00	0	0	0	0	271	7.61	9.98	52.3	59.3	99.72	-0.5	-0.6	0	52.3	0.54	100	8267
2023-05-11 05:20:00	0	0	0	0	269	7.92	10.69	52.2	59.3	99.72	-0.6	-0.6	0	52.2	0.54	100	8265
2023-05-11 05:25:00	0	0	0	0	273	7.31	11.21	52.1	59.8	99.73	-0.7	-0.6	0	52.1	0.53	100	8267
2023-05-11 05:30:00	0.6	0	0	0	265	8.75	13.4	52	59.7	99.73	-0.5	-0.6	0	52	0.53	100	8266
2023-05-11 05:35:00	2.2	0	0	0	265	10.74	16.11	52.1	60.1	99.75	-0.6	-0.5	0	52.1	0.53	100	8266
2023-05-11 05:40:00	4.2	0	0	0	266	9.89	13.91	52.1	60.3	99.75	-0.7	-0.6	0	52.1	0.53	100	8265
2023-05-11 05:45:00	7	0	0	0	267	9.15	14	52.1	60.6	99.76	-0.6	-0.5	0	52.1	0.52	100	8266
2023-05-11 05:50:00	12	0	0	0	264	9.71	15.64	52.1	60.5	99.76	-0.6	-0.5	0	52.1	0.52	100	8265
2023-05-11 05:55:00	19.4	0	0	0	266	8.59	13.22	52.3	60.6	99.77	-0.6	-0.6	0	52.3	0.53	100	8265
2023-05-11 06:00:00	26.2	0	0	0	268	7.54	9.95	52.3	60.4	99.77	-0.7	-0.6	0	52.5	0.53	100	8267
2023-05-11 06:05:00	34.4	0	0	0	266	7.9	11.23	52.6	60.1	99.77	-0.6	-0.7	0	52.7	0.54	100	8270
2023-05-11 06:10:00	42.6	0	0	0	262	8.81	12.15	52.8	59.6	99.78	-0.6	-0.8	0	53	0.55	100	8271
2023-05-11 06:15:00	51.4	0	0	0	259	8.93	13.56	53.2	59.4	99.78	-0.3	-0.6	0	53.3	0.56	100	8276
2023-05-11 06:20:00	61.4	0	0	0	260	8.19	11.79	53.6	58.4	99.79	-0.5	-0.5	0	53.8	0.58	100	8282
2023-05-11 06:25:00	73	0	0	0	259	8.61	11.95	54	58.6	99.8	-0.6	-0.4	0	54.2	0.59	100	8282
2023-05-11 06:30:00	84.8	0	0	0	261	8.88	12.82	54.4	58	99.81	-0.5	-0.6	0	54.6	0.61	100	8291
2023-05-11 06:35:00	97.8	0	0	0	265	8.97	14.9	54.9	57	99.81	-0.5	-0.6	0	55.1	0.63	100	8295
2023-05-11 06:40:00	111	0	0	0	263	9.75	15.17	55.3	56.4	99.82	-0.6	-0.6	0	55.5	0.65	100	8303
2023-05-11 06:45:00	123.8	0	0	0	263	8.81	11.56	55.7	56.1	99.82	-0.4	-0.5	0	56	0.66	100	8309
2023-05-11 06:50:00	136.8	0	0	0	263	8.72	11.32	56.1	55.8	99.83	-0.6	-0.6	0	56.4	0.68	100	8315
2023-05-11 06:55:00	149.8	0	0	0	266	8.39	11.99	56.6	55.3	99.83	-0.5	-0.6	0	57	0.7	100	8322
2023-05-11 07:00:00	162.2	0	0	0	267	8.5	11.34	57	54.8	99.83	-0.4	-0.6	0	57.4	0.72	100	8332
2023-05-11 07:05:00	175.4	0	0	0	268	10.51	17.36	57.5	53.9	99.84	-0.4	-0.5	0	58	0.74	100	8337
2023-05-11 07:10:00	189.4	0	0	0	264	9.93	15.28	58	52.8	99.84	-0.5	-0.7	0	58.5	0.78	100	8342

z6-17454  
# Records: 2016

Timestamps	Port1 ATMOS 41 All-in-one Weather Station															Port8 Barometer	
	W/m² Solar Radiation	Precip. (in)	Lightning Activity	miles Lightning Distance	° Wind Direction	mph Wind Speed	mph Gust Speed	°F Air Temp.	% Relative Humidity	kPa Atmospheric Pressure	° X-axis Level	° Y-axis Level	in/h Max Precip Rate	°F RH Sensor Temp	kPa VPD	kPa Reference Pressure	°F Logger Temp.
	2023-05-11 07:15:00	204.6	0	0	0	263	10.31	14.23	58.3	52	99.84	-0.4	-0.4	0	58.9	0.8	100
2023-05-11 07:20:00	219	0	0	0	265	9.8	14.65	58.6	52.1	99.84	-0.3	-0.4	0	59.3	0.81	100	8358
2023-05-11 07:25:00	233.4	0	0	0	265	10.4	15.41	59.2	51.5	99.84	-0.3	-0.6	0	59.8	0.83	100	8365
2023-05-11 07:30:00	247.2	0	0	0	270	10.56	13.65	59.5	50.4	99.84	-0.3	-0.7	0	60.1	0.86	100	8372
2023-05-11 07:35:00	262.2	0	0	0	267	11.59	14.83	59.9	49.7	99.84	-0.5	-0.6	0	60.5	0.88	100	8383
2023-05-11 07:40:00	275.6	0	0	0	267	9.78	14.58	60.1	50.5	99.85	-0.5	-0.6	0	60.8	0.88	100	8387
2023-05-11 07:45:00	282.8	0	0	0	267	10.33	14.97	60.5	50.2	99.85	-0.3	-0.7	0	61.2	0.89	100	8398
2023-05-11 07:50:00	289.8	0	0	0	268	9.86	15.77	60.9	49	99.84	-0.5	-0.7	0	61.6	0.93	100	8406
2023-05-11 07:55:00	293.2	0	0	0	265	10.31	15.14	61.3	49	99.84	-0.3	-0.4	0	62.1	0.94	100	8412
2023-05-11 08:00:00	295	0	0	0	267	9.78	14.67	61.7	49.1	99.84	-0.2	-0.5	0	62.4	0.95	100	8418
2023-05-11 08:05:00	312.4	0	0	0	263	10.98	15.66	62.1	47.8	99.84	-0.4	-0.5	0	62.8	0.99	100	8427
2023-05-11 08:10:00	340.6	0	0	0	264	10.67	17.2	62.3	47.7	99.84	-0.4	-0.5	0	63.2	1	100	8434
2023-05-11 08:15:00	366.6	0	0	0	259	8.03	12.66	62.6	48	99.83	-0.4	-0.6	0	63.6	1.01	100	8442
2023-05-11 08:20:00	393.8	0	0	0	266	9.53	15.99	63.1	47.6	99.83	-0.3	-0.6	0	64.1	1.03	100	8450
2023-05-11 08:25:00	417	0	0	0	265	11.1	17.09	63.6	46.8	99.83	-0.7	-0.6	0	64.5	1.07	100	8456
2023-05-11 08:30:00	430.8	0	0	0	280	10.94	16.89	64	46	99.83	-0.3	-0.7	0	64.8	1.1	100	8463
2023-05-11 08:35:00	448.4	0	0	0	274	7.94	11.27	64.2	47	99.84	-0.4	-0.5	0	65.2	1.09	100	8468
2023-05-11 08:40:00	464.8	0	0	0	270	9.95	16.33	64.9	46.3	99.84	-0.3	-0.6	0	65.9	1.13	100	8477
2023-05-11 08:45:00	480	0	0	0	261	10.58	14.52	65.4	45	99.83	-0.2	-0.5	0	66.2	1.17	100	8481
2023-05-11 08:50:00	495	0	0	0	262	8.59	14.45	65.6	46.2	99.84	-0.3	-0.5	0	66.6	1.16	100	8485
2023-05-11 08:55:00	509.2	0	0	0	253	9.6	13.89	66.2	44.6	99.83	-0.4	-0.5	0	67.2	1.22	100	8492
2023-05-11 09:00:00	523	0	0	0	257	10.54	14.07	66.6	44.1	99.83	-0.2	-0.5	0	67.5	1.24	100	8496
2023-05-11 09:05:00	538.6	0	0	0	265	8.25	14.36	66.7	44.3	99.83	-0.2	-0.5	0	67.7	1.25	100	8501
2023-05-11 09:10:00	557	0	0	0	277	8.19	13.06	67.2	44.5	99.83	-0.3	-0.5	0	68.2	1.26	100	8509
2023-05-11 09:15:00	576.2	0	0	0	276	7.99	12.21	67.7	43.1	99.82	-0.1	-0.6	0	68.6	1.32	100	8513
2023-05-11 09:20:00	547.6	0	0	0	272	7.56	12.97	68.2	44	99.82	-0.2	-0.7	0	69.2	1.32	100	8514
2023-05-11 09:25:00	563.2	0	0	0	269	8.77	14.16	68.7	43.8	99.81	-0.2	-0.4	0	69.7	1.34	100	8519
2023-05-11 09:30:00	531	0	0	0	261	8.05	13	68.9	42.6	99.79	-0.1	-0.7	0	69.8	1.38	100	8523
2023-05-11 09:35:00	554.8	0	0	0	247	7.02	11.56	69.3	43.9	99.79	-0.3	-0.7	0	70.4	1.37	100	8527
2023-05-11 09:40:00	594	0	0	0	240	6.96	9.46	69.7	41.8	99.78	-0.2	-0.6	0	70.8	1.44	100	8529
2023-05-11 09:45:00	583.6	0	0	0	258	4.83	8.03	69.9	41.8	99.78	-0.1	-0.5	0	71.1	1.45	100	8532
2023-05-11 09:50:00	663.4	0	0	0	269	6.85	10.6	70.4	41.3	99.77	0	-0.7	0	71.6	1.49	100	8534
2023-05-11 09:55:00	598.2	0	0	0	273	5.5	8.7	70.7	40.6	99.77	-0.2	-0.7	0	71.8	1.52	100	8533
2023-05-11 10:00:00	592.6	0	0	0	285	5.23	7.96	70.7	40.7	99.76	-0.2	-0.8	0	71.9	1.52	100	8533
2023-05-11 10:05:00	649.2	0	0	0	278	6.22	8.05	71.1	41	99.77	0	-0.7	0	72.2	1.53	100	8536
2023-05-11 10:10:00	710.4	0	0	0	267	6.2	9.78	71.6	40.7	99.77	-0.1	-0.5	0	72.8	1.56	100	8538
2023-05-11 10:15:00	768.8	0	0	0	287	5.64	9.78	72.1	40.1	99.76	-0.1	-0.8	0	73.3	1.61	100	8541
2023-05-11 10:20:00	748.4	0	0	0	283	6.71	9.24	72.6	39.9	99.76	-0.1	-0.7	0	73.8	1.64	100	8539
2023-05-11 10:25:00	546	0	0	0	285	4.41	7.63	72.3	39.9	99.78	-0.2	-0.6	0	73.5	1.62	100	8535
2023-05-11 10:30:00	484	0	0	0	264	4.97	9.08	72	40.7	99.78	-0.2	-0.7	0	73.3	1.59	100	8528
2023-05-11 10:35:00	437.2	0	0	0	268	5.5	8.43	72	41.4	99.78	0	-0.7	0	73.2	1.57	100	8526
2023-05-11 10:40:00	331.8	0	0	0	282	5.03	7.49	71.5	39.8	99.79	-0.2	-0.7	0	72.6	1.59	100	8524
2023-05-11 10:45:00	680.8	0	0	0	266	5.08	8.72	71.9	42.1	99.76	-0.1	-0.7	0	73.2	1.55	100	8529
2023-05-11 10:50:00	798.2	0	0	0	270	5.3	10.16	73.1	41	99.76	0	-0.8	0	74.4	1.64	100	8532
2023-05-11 10:55:00	830.4	0	0	0	242	6.04	10.11	73.8	39.7	99.76	-0.1	-0.6	0	75	1.72	100	8535
2023-05-11 11:00:00	832.8	0	0	0	249	4.63	7.54	74.2	40.3	99.76	0	-0.7	0	75.6	1.72	100	8535
2023-05-11 11:05:00	896.8	0	0	0	234	6.87	9.62	75	38.9	99.75	-0.1	-0.7	0	76.1	1.81	100	8540
2023-05-11 11:10:00	779.4	0	0	0	302	5.91	9.62	75	39.7	99.76	0	-0.7	0	76.2	1.79	100	8536
2023-05-11 11:15:00	707.6	0	0	0	302	8.41	13.06	75.1	38.2	99.75	-0.1	-0.6	0	76.1	1.84	100	8532
2023-05-11 11:20:00	636.2	0	0	0	280	5.3	10.27	74.4	39.3	99.76	-0.1	-0.8	0	75.5	1.77	100	8530
2023-05-11 11:25:00	850.8	0	0	0	298	3.29	6.35	74.4	39.3	99.74	-0.1	-0.8	0	75.8	1.76	100	8531
2023-05-11 11:30:00	909.8	0	0	0	332	2.24	5.3	75	39.6	99.73	-0.1	-0.8	0	76.9	1.79	100	8533
2023-05-11 11:35:00	641.2	0	0	0	271	6.13	10.25	76.3	38.2	99.75	0	-0.8	0	77.5	1.91	100	8526
2023-05-11 11:40:00	527.2	0	0	0	285	5.99	10.04	75.6	38.7	99.76	0	-0.9	0	76.8	1.85	100	8520
2023-05-11 11:45:00	410.4	0	0	0	283	7.96	11.52	75	39.5	99.76	-0.1	-0.6	0	76.1	1.79	100	8516
2023-05-11 11:50:00	340.6	0	0	0	287	8.84	13.78	74.2	39.4	99.77	-0.1	-0.6	0	75.1	1.75	100	8510
2023-05-11 11:55:00	551.4	0	0	0	267	6.6	12.64	73.4	41	99.75	-0.2	-0.8	0	74.5	1.66	100	8513
2023-05-11 12:00:00	949.2	0	0	0	232	7.54	11.21	74.1	40.4	99.73	-0.1	-0.8	0	75.1	1.71	100	8516
2023-05-11 12:05:00	932.2	0	0	0	234	7.09	11.59	74.7	39.6	99.72	-0.2	-0.7	0	75.8	1.77	100	8518

z6-17454  
# Records: 2016

Timestamps	Port1 ATMOS 41 All-in-one Weather Station															Port8 Barometer	
	W/m² Solar Radiation	Precip. (in)	Lightning Activity	miles Lightning Distance	° Wind Direction	mph Wind Speed	mph Gust Speed	°F Air Temp.	% Relative Humidity	kPa Atmospheric Pressure	° X-axis Level	° Y-axis Level	in/h Max Precip Rate	°F RH Sensor Temp	kPa VPD	kPa Reference Pressure	°F Logger Temp.
	2023-05-11 12:10:00	912.6	0	0	0	220	6.58	11.92	75.1	39.4	99.71	-0.1	-0.8	0	76.2	1.8	100
2023-05-11 12:15:00	903.6	0	0	0	235	7.02	15.35	75.4	39.2	99.72	-0.1	-0.5	0	76.5	1.83	100	8522
2023-05-11 12:20:00	907.8	0	0	0	256	7.61	12.39	75.6	39.3	99.72	-0.2	-0.7	0	76.6	1.84	100	8521
2023-05-11 12:25:00	983.2	0	0	0	257	8.37	15.41	76.1	39.9	99.71	0.1	-0.6	0	77.1	1.84	100	8521
2023-05-11 12:30:00	1003.4	0	0	0	266	9.64	14.36	76.7	39	99.7	0	-0.7	0	77.7	1.91	100	8520
2023-05-11 12:35:00	917.6	0	0	0	268	3.65	7.14	76.9	39.5	99.71	-0.1	-0.8	0	78.1	1.9	100	8522
2023-05-11 12:40:00	1023.2	0	0	0	312	6.98	13.8	77.6	37.7	99.7	-0.1	-0.9	0	78.9	2.01	100	8522
2023-05-11 12:45:00	889.2	0	0	0	274	9.33	12.62	78.6	38.3	99.69	0	-0.8	0	79.6	2.06	100	8519
2023-05-11 12:50:00	814.4	0	0	0	300	11.56	15.5	78.2	37.3	99.69	-0.3	-0.7	0	79.1	2.07	100	8516
2023-05-11 12:55:00	984.8	0	0	0	310	9.84	15.37	78.1	36.6	99.68	-0.1	-0.6	0	79	2.08	100	8512
2023-05-11 13:00:00	775.4	0	0	0	298	11.79	17.18	77.8	36.8	99.68	0	-0.8	0	78.7	2.06	100	8509
2023-05-11 13:05:00	469.4	0	0	0	283	7.14	14.16	76.9	38.2	99.7	-0.1	-0.8	0	77.9	1.95	100	8504
2023-05-11 13:10:00	512.2	0	0	0	288	8.03	12.91	76.3	40	99.7	-0.1	-0.8	0	77.3	1.86	100	8500
2023-05-11 13:15:00	527.4	0	0	0	292	9.51	13.18	75.8	39	99.7	0	-0.7	0	76.7	1.86	100	8494
2023-05-11 13:20:00	424.6	0	0	0	268	8.97	13.09	75.3	40.8	99.7	-0.4	-0.7	0	76.2	1.77	100	8488
2023-05-11 13:25:00	374	0	0	0	270	7.36	11.56	74.7	42.5	99.7	-0.2	-0.8	0	75.6	1.68	100	8487
2023-05-11 13:30:00	363.8	0	0	0	251	4.92	7.23	74.1	42.6	99.69	-0.1	-0.8	0	75.3	1.65	100	8479
2023-05-11 13:35:00	336.4	0	0	0	273	4.76	7.38	73.9	42.4	99.68	-0.2	-0.8	0	75.2	1.65	100	8476
2023-05-11 13:40:00	382	0	0	0	273	5.5	7.76	74	42.1	99.68	-0.2	-0.7	0	75.2	1.66	100	8472
2023-05-11 13:45:00	453.2	0	0	0	254	7.38	12.48	74.2	43	99.67	-0.2	-0.6	0	75.4	1.64	100	8471
2023-05-11 13:50:00	387.2	0	0	0	254	7.09	10.2	74.3	42.2	99.67	-0.1	-0.8	0	75.3	1.68	100	8466
2023-05-11 13:55:00	316.8	0	0	0	246	6.62	12.82	74.3	43.3	99.67	-0.2	-0.7	0	75.3	1.64	100	8463
2023-05-11 14:00:00	487.4	0	0	0	257	6.58	9.8	74.2	43.5	99.66	-0.1	-0.8	0	75.2	1.63	100	8459
2023-05-11 14:05:00	766.4	0	0	0	252	6.2	9.42	74.9	42.1	99.64	-0.1	-0.8	0	76.1	1.71	100	8457
2023-05-11 14:10:00	601.8	0	0	0	213	7.65	13.06	75.5	41.6	99.65	0.1	-0.8	0	76.6	1.76	100	8453
2023-05-11 14:15:00	870	0	0	0	215	9.57	13.96	76.3	41.2	99.62	0	-0.8	0	77.3	1.82	100	8451
2023-05-11 14:20:00	911.2	0	0	0	218	6.87	11.5	76.9	40.8	99.62	-0.2	-0.9	0	77.9	1.87	100	8449
2023-05-11 14:25:00	582.2	0	0	0	241	5.08	9.01	77.3	40.4	99.63	-0.2	-0.8	0	78.5	1.91	100	8445
2023-05-11 14:30:00	269.6	0	0	0	208	6.2	10.58	77.1	39.5	99.64	-0.1	-0.9	0	77.9	1.92	100	8440
2023-05-11 14:35:00	388	0	0	0	270	5.75	11.68	76.1	39.7	99.64	-0.1	-0.8	0	77.1	1.85	100	8439
2023-05-11 14:40:00	902.4	0	0	0	260	8.46	13.62	76.5	41.5	99.62	-0.1	-0.7	0	77.6	1.82	100	8437
2023-05-11 14:45:00	880	0	0	0	247	8.99	21.83	77.1	39.4	99.61	-0.2	-0.7	0	78.2	1.93	100	8435
2023-05-11 14:50:00	860.4	0	0	0	273	13.58	18.37	77.9	38.9	99.6	0.2	-1.5	0	78.7	1.99	100	8430
2023-05-11 14:55:00	345.6	0	0	0	276	10.45	18.81	77.3	39	99.62	0.1	-0.6	0	78	1.95	100	8426
2023-05-11 15:00:00	641.6	0	0	0	275	11.18	16.84	76.6	40.6	99.62	0.3	-1	0	77.5	1.85	100	8425
2023-05-11 15:05:00	522.4	0	0	0	274	10.96	17.49	76.5	39.9	99.61	-0.1	-0.7	0	77.3	1.87	100	8421
2023-05-11 15:10:00	390.8	0	0	0	286	12.39	19.15	76.1	38.9	99.62	-0.1	-0.5	0	76.8	1.88	100	8417
2023-05-11 15:15:00	522.8	0	0	0	284	9.8	15.14	75.7	39.7	99.61	-0.2	-0.9	0	76.4	1.82	100	8415
2023-05-11 15:20:00	389.8	0	0	0	268	8.34	12.03	75.5	42	99.61	-0.1	-0.7	0	76.4	1.74	100	8412
2023-05-11 15:25:00	208.6	0	0	0	250	7.07	12.26	75.2	41.6	99.61	-0.2	-0.8	0	75.9	1.74	100	8410
2023-05-11 15:30:00	580	0	0	0	254	6.04	14.2	74.8	42.9	99.59	-0.1	-0.9	0	75.7	1.68	100	8408
2023-05-11 15:35:00	740.2	0	0	0	288	10.07	16.55	75.6	41.5	99.57	-0.2	-0.7	0	76.5	1.76	100	8405
2023-05-11 15:40:00	719.8	0	0	0	279	9.31	13.44	76.4	39.6	99.57	0	-0.8	0	77.3	1.87	100	8402
2023-05-11 15:45:00	706.4	0	0	0	253	11.79	18.92	77.1	38.2	99.57	-0.1	-0.9	0	78	1.97	100	8399
2023-05-11 15:50:00	675.4	0	0	0	278	9.44	17.78	77.4	36	99.57	-0.3	-0.8	0	78.3	2.05	100	8396
2023-05-11 15:55:00	685.8	0	0	0	268	12.35	20.54	77.5	37	99.58	-0.2	-0.8	0	78.4	2.03	100	8393
2023-05-11 16:00:00	666.8	0	0	0	252	10.76	16.33	77.7	34.8	99.58	-0.2	-0.7	0	78.5	2.11	100	8393
2023-05-11 16:05:00	651.8	0	0	0	266	9.15	15.03	77.7	35	99.58	0.1	-0.9	0	78.6	2.11	100	8388
2023-05-11 16:10:00	637.4	0	0	0	267	8.66	14.23	77.8	36	99.58	-0.2	-0.9	0	78.7	2.08	100	8384
2023-05-11 16:15:00	624.6	0	0	0	283	9.1	15.46	78.1	35.8	99.57	-0.1	-0.7	0	79.1	2.1	100	8386
2023-05-11 16:20:00	601.4	0	0	0	293	14.79	22.57	78.4	34.1	99.55	0.1	-0.9	0	79.1	2.18	100	8385
2023-05-11 16:25:00	591.8	0	0	0	291	11.65	17.94	78.1	34.3	99.56	0	-0.9	0	78.8	2.16	100	8379
2023-05-11 16:30:00	585	0	0	0	277	10.38	15.73	77.9	35.2	99.56	-0.1	-0.8	0	78.7	2.11	100	8377
2023-05-11 16:35:00	565.4	0	0	0	257	10.8	17.38	78	35.2	99.56	-0.1	-0.7	0	78.9	2.12	100	8375
2023-05-11 16:40:00	550.6	0	0	0	253	8.99	13.67	78.1	35.4	99.56	0	-0.8	0	79	2.12	100	8371
2023-05-11 16:45:00	535.6	0	0	0	264	9.75	19.44	78.1	35.8	99.55	-0.1	-0.9	0	78.9	2.1	100	8371
2023-05-11 16:50:00	521.2	0	0	0	291	13.38	19.04	78.3	35.6	99.55	0.2	-0.1	0	79.1	2.12	100	8369
2023-05-11 16:55:00	505.8	0	0	0	283	12.75	21.25	78.4	34.6	99.55	0	-0.9	0	79.1	2.17	100	8365
2023-05-11 17:00:00	492.8	0	0	0	278	12.62	17.69	78.3	35.6	99.55	0	-1.1	0	79.1	2.13	100	8364

z6-17454  
# Records: 2016

Timestamps	Port1															Port8	
	ATMOS 41 All-in-one Weather Station															Barometer	
	W/m² Solar Radiation	Precip. (in)	Lightning Activity	miles Lightning Distance	° Wind Direction	mph Wind Speed	mph Gust Speed	°F Air Temp.	% Relative Humidity	kPa Atmospheric Pressure	° X-axis Level	° Y-axis Level	in/h Max Precip Rate	°F RH Sensor Temp	kPa VPD	kPa Reference Pressure	°F Logger Temp.
2023-05-11 17:05:00	479.8	0	0	0	289	13.15	18.21	78.3	34.7	99.54	0.1	-0.6	0	79.1	2.16	100	8361
2023-05-11 17:10:00	466	0	0	0	293	13.58	20.94	78.3	34.7	99.53	-0.6	-0.6	0	79	2.16	100	8359
2023-05-11 17:15:00	447.2	0	0	0	287	11.92	18.25	78.1	35.3	99.54	0	-0.8	0	79	2.12	100	8357
2023-05-11 17:20:00	431	0	0	0	308	14.67	21.97	78.3	34.2	99.52	-0.5	-1.3	0	79	2.17	100	8355
2023-05-11 17:25:00	417.2	0	0	0	276	10.96	14.52	78.1	35.6	99.54	-0.2	-0.9	0	78.9	2.11	100	8353
2023-05-11 17:30:00	401	0	0	0	271	11.32	17.92	78	36	99.53	-0.3	-0.7	0	78.8	2.1	100	8350
2023-05-11 17:35:00	384.6	0	0	0	285	11.03	16.13	77.9	35.7	99.52	-0.1	-0.8	0	78.7	2.1	100	8349
2023-05-11 17:40:00	367.6	0	0	0	286	11.74	18.39	77.9	35.3	99.52	0.1	-0.9	0	78.7	2.11	100	8345
2023-05-11 17:45:00	350.8	0	0	0	270	10.89	16.37	77.7	36.5	99.52	-0.5	-0.8	0	78.6	2.06	100	8342
2023-05-11 17:50:00	332	0	0	0	285	10.2	14.76	77.6	37.1	99.52	-0.2	-0.7	0	78.4	2.03	100	8340
2023-05-11 17:55:00	316.6	0	0	0	309	12.1	20.18	77.6	35.6	99.52	0.1	-0.8	0	78.4	2.08	100	8339
2023-05-11 18:00:00	298.4	0	0	0	307	12.82	18.95	77.8	35.1	99.52	0.1	-1	0	78.4	2.11	100	8338
2023-05-11 18:05:00	280.4	0	0	0	291	7.56	13.13	77.5	35.6	99.52	-0.1	-0.8	0	78.3	2.07	100	8334
2023-05-11 18:10:00	265.6	0	0	0	267	8.3	12.57	77.5	37	99.51	0	-0.7	0	78.2	2.03	100	8332
2023-05-11 18:15:00	248.8	0	0	0	288	8.34	12.84	77.5	36.9	99.5	-0.1	-0.8	0	78.2	2.03	100	8332
2023-05-11 18:20:00	234.4	0	0	0	306	6.22	12.26	77.4	37.3	99.5	-0.1	-0.8	0	78.1	2.01	100	8330
2023-05-11 18:25:00	217.2	0	0	0	313	8.43	10.8	77.4	36.1	99.49	-0.2	-0.9	0	78.1	2.05	100	8327
2023-05-11 18:30:00	202.6	0	0	0	305	6.02	10.85	77.4	36.8	99.49	-0.1	-0.7	0	78	2.02	100	8325
2023-05-11 18:35:00	186.4	0	0	0	294	6.6	10.42	77.3	36.9	99.49	0	-0.9	0	77.9	2.02	100	8323
2023-05-11 18:40:00	170.4	0	0	0	307	6.02	10.51	77.3	37.6	99.49	-0.2	-0.8	0	77.8	1.99	100	8322
2023-05-11 18:45:00	156.4	0	0	0	321	8.21	10.63	77.2	36.9	99.49	-0.2	-0.8	0	77.6	2.01	100	8322
2023-05-11 18:50:00	143	0	0	0	303	6.08	9.42	77	37.8	99.49	-0.3	-0.9	0	77.4	1.97	100	8317
2023-05-11 18:55:00	129.2	0	0	0	285	4.45	6.96	76.7	38.9	99.5	-0.1	-0.8	0	77.1	1.92	100	8317
2023-05-11 19:00:00	115.8	0	0	0	282	5.46	9.71	76.5	39.5	99.5	-0.2	-0.8	0	77	1.89	100	8312
2023-05-11 19:05:00	102.4	0	0	0	273	7.25	11.72	76.2	39.2	99.5	-0.1	-0.8	0	76.5	1.87	100	8313
2023-05-11 19:10:00	88.8	0	0	0	273	6.42	9.35	75.8	40.3	99.51	-0.1	-0.9	0	76.1	1.81	100	8313
2023-05-11 19:15:00	77.2	0	0	0	266	6.11	8.79	75.3	40.8	99.51	-0.2	-0.7	0	75.6	1.77	100	8311
2023-05-11 19:20:00	66.4	0	0	0	271	7.38	13.15	75	39.9	99.51	-0.2	-0.7	0	75.2	1.78	100	8308
2023-05-11 19:25:00	56	0	0	0	255	4.94	7.27	74.7	41.2	99.51	-0.2	-0.7	0	74.8	1.72	100	8304
2023-05-11 19:30:00	47.2	0	0	0	281	5.19	8.41	74.4	42	99.52	-0.2	-0.7	0	74.5	1.68	100	8305
2023-05-11 19:35:00	39.2	0	0	0	347	2.75	4.68	74	42.2	99.52	-0.1	-0.8	0	74.2	1.66	100	8302
2023-05-11 19:40:00	32.2	0	0	0	276	1.92	2.55	73.7	43.4	99.53	-0.3	-0.8	0	73.8	1.6	100	8301
2023-05-11 19:45:00	26	0	0	0	244	1.81	2.8	73.3	43.2	99.52	-0.3	-0.8	0	73.5	1.59	100	8298
2023-05-11 19:50:00	20	0	0	0	234	3.71	6.46	72.9	42.9	99.52	-0.2	-0.8	0	72.9	1.58	100	8296
2023-05-11 19:55:00	15	0	0	0	252	4.03	5.26	72.7	43.7	99.52	-0.3	-0.7	0	72.8	1.54	100	8295
2023-05-11 20:00:00	10.2	0	0	0	257	5.73	9.28	72.4	43.9	99.51	-0.3	-0.7	0	72.4	1.52	100	8295
2023-05-11 20:05:00	6.4	0	0	0	257	6.08	9.22	72	44.7	99.51	-0.2	-0.9	0	72	1.48	100	8292
2023-05-11 20:10:00	3.8	0	0	0	260	6.8	9.19	71.5	44.5	99.51	-0.3	-0.7	0	71.6	1.46	100	8290
2023-05-11 20:15:00	1.6	0	0	0	260	6.71	9.48	71.2	44.9	99.52	-0.2	-0.8	0	71.3	1.44	100	8291
2023-05-11 20:20:00	0.6	0	0	0	262	6.69	8.75	70.9	45.3	99.53	-0.3	-0.7	0	70.9	1.41	100	8289
2023-05-11 20:25:00	0	0	0	0	262	7.25	9.64	70.5	45.7	99.54	-0.2	-0.7	0	70.5	1.38	100	8289
2023-05-11 20:30:00	0	0	0	0	264	7.78	10.51	70.2	45.7	99.55	-0.2	-0.7	0	70.3	1.37	100	8288
2023-05-11 20:35:00	0	0	0	0	259	7.05	10.04	70	46	99.55	-0.2	-0.8	0	70	1.35	100	8288
2023-05-11 20:40:00	0	0	0	0	261	6.51	8.55	69.8	46.1	99.55	-0.2	-0.7	0	69.8	1.34	100	8286
2023-05-11 20:45:00	0	0	0	0	259	6.69	8.34	69.6	46.2	99.56	-0.2	-0.7	0	69.6	1.33	100	8282
2023-05-11 20:50:00	0	0	0	0	257	6.6	9.08	69.4	46.5	99.56	-0.4	-0.6	0	69.4	1.31	100	8282
2023-05-11 20:55:00	0	0	0	0	255	6.38	9.19	69.3	46.5	99.57	-0.2	-0.6	0	69.3	1.31	100	8282
2023-05-11 21:00:00	0	0	0	0	255	6.55	9.37	69.1	46.1	99.56	-0.3	-0.7	0	69.1	1.31	100	8281
2023-05-11 21:05:00	0	0	0	0	256	6.55	8.81	68.8	46.2	99.57	-0.3	-0.7	0	68.8	1.29	100	8279
2023-05-11 21:10:00	0	0	0	0	257	7.54	9.91	68.6	45.7	99.56	-0.3	-0.7	0	68.6	1.3	100	8276
2023-05-11 21:15:00	0	0	0	0	256	6.98	8.99	68.6	45.9	99.57	-0.4	-0.8	0	68.6	1.29	100	8277
2023-05-11 21:20:00	0	0	0	0	257	6.89	9.89	68.3	45.8	99.57	-0.3	-0.7	0	68.3	1.28	100	8276
2023-05-11 21:25:00	0	0	0	0	259	7.2	9.46	68.1	45.7	99.57	-0.2	-0.7	0	68.1	1.27	100	8273
2023-05-11 21:30:00	0	0	0	0	258	6.69	9.15	68.1	46.2	99.57	-0.2	-0.8	0	68.1	1.26	100	8276
2023-05-11 21:35:00	0	0	0	0	256	5.68	7.14	67.8	46.3	99.57	-0.4	-0.7	0	67.8	1.25	100	8272
2023-05-11 21:40:00	0	0	0	0	255	6.35	10.45	67.6	46.9	99.57	-0.4	-0.7	0	67.6	1.22	100	8273
2023-05-11 21:45:00	0	0	0	0	254	5.32	7.4	67.4	47.6	99.57	-0.3	-0.7	0	67.4	1.2	100	8272
2023-05-11 21:50:00	0	0	0	0	249	5.73	8.28	67.2	47.9	99.57	-0.3	-0.7	0	67.2	1.18	100	8271
2023-05-11 21:55:00	0	0	0	0	245	6.44	8.99	66.9	48.4	99.57	-0.4	-0.9	0	66.9	1.16	100	8267

z6-17454  
# Records: 2016

Timestamps	Port1															Port8	
	ATMOS 41 All-in-one Weather Station															Barometer	
	W/m² Solar Radiation	Precip. (in)	Lightning Activity	miles Lightning Distance	° Wind Direction	mph Wind Speed	mph Gust Speed	°F Air Temp.	% Relative Humidity	kPa Atmospheric Pressure	° X-axis Level	° Y-axis Level	in/h Max Precip Rate	°F RH Sensor Temp	kPa VPD	kPa Reference Pressure	°F Logger Temp.
2023-05-11 22:00:00	0	0	0	0	248	6.96	9.17	66.9	48.2	99.58	-0.4	-0.8	0	66.9	1.17	100	8269
2023-05-11 22:05:00	0	0	0	0	252	7.14	10.16	67	47.8	99.57	-0.1	-0.7	0	67	1.18	100	8267
2023-05-11 22:10:00	0	0	0	0	255	6.22	9.13	67	47.8	99.57	-0.5	-0.7	0	67	1.18	100	8267
2023-05-11 22:15:00	0	0	0	0	257	6.58	9.53	66.9	47.7	99.57	-0.3	-0.8	0	66.9	1.18	100	8267
2023-05-11 22:20:00	0	0	0	0	259	6.22	8.79	66.8	47.7	99.57	-0.2	-0.7	0	66.8	1.17	100	8263
2023-05-11 22:25:00	0	0	0	0	258	7.94	10.2	66.8	47.2	99.56	-0.3	-0.6	0	66.8	1.18	100	8265
2023-05-11 22:30:00	0	0	0	0	258	6.73	10.85	66.7	47.3	99.56	-0.3	-0.7	0	66.7	1.18	100	8263
2023-05-11 22:35:00	0	0	0	0	258	7.7	11.03	66.7	47.3	99.56	-0.3	-0.8	0	66.7	1.18	100	8262
2023-05-11 22:40:00	0	0	0	0	257	7.99	11.79	66.6	47.3	99.55	-0.3	-0.7	0	66.6	1.17	100	8264
2023-05-11 22:45:00	0	0	0	0	258	7.4	10.29	66.7	47.4	99.55	-0.3	-0.8	0	66.7	1.18	100	8259
2023-05-11 22:50:00	0	0	0	0	255	8.03	11.97	66.6	47.1	99.55	-0.3	-0.5	0	66.6	1.18	100	8261
2023-05-11 22:55:00	0	0	0	0	253	8.05	12.68	66.7	47.1	99.55	-0.5	-0.8	0	66.7	1.18	100	8260
2023-05-11 23:00:00	0	0	0	0	255	9.19	14.43	66.6	47.2	99.55	-0.4	-0.6	0	66.6	1.17	100	8260
2023-05-11 23:05:00	0	0	0	0	257	9.26	12.93	66.6	47.1	99.55	-0.3	-0.5	0	66.6	1.18	100	8260
2023-05-11 23:10:00	0	0	0	0	255	9.01	13.35	66.5	47.1	99.55	-0.2	-0.6	0	66.5	1.17	100	8258
2023-05-11 23:15:00	0	0	0	0	257	8.97	15.05	66.5	47.2	99.55	-0.4	-0.7	0	66.5	1.17	100	8257
2023-05-11 23:20:00	0	0	0	0	254	9.55	13.51	66.5	47	99.55	-0.3	-0.7	0	66.4	1.17	100	8257
2023-05-11 23:25:00	0	0	0	0	249	9.42	14.61	66.4	47	99.55	-0.2	-0.5	0	66.4	1.17	100	8256
2023-05-11 23:30:00	0	0	0	0	246	9.82	16.28	66.4	46.3	99.54	-0.3	-0.7	0	66.3	1.19	100	8255
2023-05-11 23:35:00	0	0	0	0	247	8.88	12.19	66.3	46	99.53	-0.2	-0.8	0	66.3	1.19	100	8257
2023-05-11 23:40:00	0	0	0	0	240	10.33	18.05	66.4	45.9	99.53	-0.2	-0.5	0	66.3	1.2	100	8256
2023-05-11 23:45:00	0	0	0	0	243	8.7	14.38	66.4	45.7	99.53	-0.2	-0.7	0	66.4	1.2	100	8256
2023-05-11 23:50:00	0	0	0	0	243	10.49	15.59	66.3	45.8	99.53	-0.6	-1	0	66.3	1.2	100	8253
2023-05-11 23:55:00	0	0	0	0	237	10.36	17.54	66.4	45.4	99.52	-0.2	-0.8	0	66.3	1.21	100	8251
2023-05-12 00:00:00	0	0	0	0	238	10.29	17.92	66.3	45.4	99.52	-0.2	-0.8	0	66.3	1.2	100	8252
2023-05-12 00:05:00	0	0	0	0	242	11.83	20.78	66.3	45.3	99.51	-0.4	-0.4	0	66.3	1.21	100	8232
2023-05-12 00:10:00	0	0	0	0	245	11.21	17.09	66.3	45.2	99.52	0	-0.7	0	66.2	1.21	100	8226
2023-05-12 00:15:00	0	0	0	0	246	12.12	18.54	66.2	45.1	99.52	-0.2	-0.6	0	66.2	1.2	100	8220
2023-05-12 00:20:00	0	0	0	0	244	10.4	15.48	66.1	45.5	99.52	-0.2	-0.7	0	66.1	1.19	100	8231
2023-05-12 00:25:00	0	0	0	0	245	11.18	16.24	66.1	45.3	99.52	-0.5	-0.8	0	66.1	1.19	100	8233
2023-05-12 00:30:00	0	0	0	0	241	13.35	21.39	65.8	45.6	99.51	-0.1	-0.7	0	65.8	1.18	100	8232
2023-05-12 00:35:00	0	0	0	0	238	10.85	15.19	65.8	45.5	99.51	-0.1	-1	0	65.9	1.18	100	8232
2023-05-12 00:40:00	0	0	0	0	242	11.14	17.83	65.7	45.6	99.51	-0.5	-0.7	0	65.7	1.17	100	8232
2023-05-12 00:45:00	0	0	0	0	247	9.26	13.29	65.6	45.7	99.53	-0.2	-0.8	0	65.6	1.17	100	8229
2023-05-12 00:50:00	0	0	0	0	261	10.6	15.77	65.4	46.1	99.54	-0.4	-0.6	0	65.4	1.15	100	8229
2023-05-12 00:55:00	0	0	0	0	263	10.69	16.08	65.2	46.4	99.54	-0.3	-0.6	0	65.2	1.14	100	8230
2023-05-12 01:00:00	0	0	0	0	258	10.8	15.1	65	46.5	99.54	-0.2	-0.7	0	65	1.13	100	8228
2023-05-12 01:05:00	0	0	0	0	254	10.49	15.14	64.9	46.6	99.53	-0.5	-0.5	0	64.9	1.12	100	8231
2023-05-12 01:10:00	0	0	0	0	250	9.31	13.78	64.8	46.9	99.52	-0.3	-0.6	0	64.8	1.11	100	8232
2023-05-12 01:15:00	0	0	0	0	256	10.31	16.51	64.6	46.9	99.53	-0.3	-0.8	0	64.6	1.1	100	8226
2023-05-12 01:20:00	0	0	0	0	256	10.54	16.42	64.6	46.8	99.54	-0.3	-0.5	0	64.6	1.1	100	8229
2023-05-12 01:25:00	0	0	0	0	257	8.52	13.42	64.5	47.1	99.54	-0.3	-0.9	0	64.5	1.1	100	8229
2023-05-12 01:30:00	0	0	0	0	255	9.28	13.18	64.4	46.8	99.54	-0.2	-0.6	0	64.4	1.1	100	8229
2023-05-12 01:35:00	0	0	0	0	257	9.28	14.34	64.3	47	99.54	-0.4	-0.8	0	64.3	1.09	100	8225
2023-05-12 01:40:00	0	0	0	0	260	8.61	11.59	64.1	46.9	99.54	-0.3	-0.7	0	64.1	1.08	100	8225
2023-05-12 01:45:00	0	0	0	0	262	8.28	10.83	64.1	47	99.54	-0.3	-0.7	0	64.1	1.08	100	8226
2023-05-12 01:50:00	0	0	0	0	260	9.37	13.69	63.9	47.1	99.54	-0.5	-0.4	0	64	1.07	100	8224
2023-05-12 01:55:00	0	0	0	0	259	8.61	11.95	63.9	46.9	99.53	-0.4	-0.6	0	63.8	1.07	100	8226
2023-05-12 02:00:00	0	0	0	0	259	7.81	10.58	63.9	47.2	99.53	-0.4	-0.7	0	63.8	1.07	100	8224
2023-05-12 02:05:00	0	0	0	0	256	7.67	12.73	63.6	47.7	99.53	-0.4	-0.5	0	63.6	1.05	100	8222
2023-05-12 02:10:00	0	0	0	0	253	7.47	10.54	63.6	47.3	99.52	-0.6	-0.8	0	63.5	1.06	100	8223
2023-05-12 02:15:00	0	0	0	0	259	7.9	11.03	63.4	47.8	99.52	-0.5	-0.7	0	63.4	1.04	100	8225
2023-05-12 02:20:00	0	0	0	0	250	7.65	11.34	63.3	47.7	99.51	-0.3	-0.7	0	63.4	1.04	100	8222
2023-05-12 02:25:00	0	0	0	0	255	8.1	10.94	63.3	47.6	99.51	-0.5	-0.5	0	63.3	1.04	100	8220
2023-05-12 02:30:00	0	0	0	0	254	7.81	12.24	63.2	47.8	99.51	-0.4	-0.5	0	63.3	1.03	100	8220
2023-05-12 02:35:00	0	0	0	0	256	8.01	11.52	63.1	47.9	99.51	-0.2	-0.7	0	63.1	1.03	100	8219
2023-05-12 02:40:00	0	0	0	0	254	7.74	11.12	63.1	48	99.51	-0.3	-0.7	0	63.1	1.02	100	8219
2023-05-12 02:45:00	0	0	0	0	249	8.01	11.65	63	48	99.51	-0.4	-0.6	0	63	1.02	100	8218
2023-05-12 02:50:00	0	0	0	0	255	8.19	10.94	62.9	48.3	99.51	-0.6	-0.6	0	62.9	1.01	100	8217

z6-17454  
# Records: 2016

Timestamps	Port1 ATMOS 41 All-in-one Weather Station															Port8 Barometer	
	W/m² Solar Radiation	Precip. (in)	Lightning Activity	miles Lightning Distance	° Wind Direction	mph Wind Speed	mph Gust Speed	°F Air Temp.	% Relative Humidity	kPa Atmospheric Pressure	° X-axis Level	° Y-axis Level	in/h Max Precip Rate	°F RH Sensor Temp	kPa VPD	kPa Reference Pressure	°F Logger Temp.
	2023-05-12 02:55:00	0	0	0	0	250	7.99	10.65	62.9	48.1	99.52	-0.3	-0.6	0	62.9	1.02	100
2023-05-12 03:00:00	0	0	0	0	255	8.75	11.81	62.9	48.3	99.52	-0.3	-0.6	0	62.9	1.01	100	8216
2023-05-12 03:05:00	0	0	0	0	259	7.76	11.34	62.8	48.3	99.52	-0.4	-0.6	0	62.8	1.01	100	8214
2023-05-12 03:10:00	0	0	0	0	259	8.1	9.78	62.7	48.6	99.52	-0.4	-0.6	0	62.7	1	100	8218
2023-05-12 03:15:00	0	0	0	0	256	7	11.54	62.5	49.1	99.53	-0.4	-0.6	0	62.5	0.98	100	8215
2023-05-12 03:20:00	0	0	0	0	256	7.83	10.51	62.4	49.1	99.52	-0.5	-0.6	0	62.5	0.98	100	8213
2023-05-12 03:25:00	0	0	0	0	253	8.16	11.3	62.4	49.1	99.53	-0.4	-0.6	0	62.5	0.98	100	8215
2023-05-12 03:30:00	0	0	0	0	259	8.05	10.56	62.4	48.9	99.53	-0.6	-0.7	0	62.4	0.98	100	8213
2023-05-12 03:35:00	0	0	0	0	264	7.29	8.97	62.3	49.2	99.53	-0.5	-0.5	0	62.3	0.97	100	8213
2023-05-12 03:40:00	0	0	0	0	265	7.58	9.46	62.3	49.3	99.54	-0.4	-0.6	0	62.2	0.97	100	8216
2023-05-12 03:45:00	0	0	0	0	259	7.27	11.83	62.1	49.6	99.53	-0.4	-0.6	0	62.1	0.96	100	8213
2023-05-12 03:50:00	0	0	0	0	250	7.25	9.73	62	49.9	99.53	-0.5	-0.6	0	62	0.95	100	8213
2023-05-12 03:55:00	0	0	0	0	251	6.89	9.53	62	49.9	99.54	-0.4	-0.7	0	62	0.95	100	8208
2023-05-12 04:00:00	0	0	0	0	259	6.89	8.97	62.1	50	99.54	-0.3	-0.7	0	62.1	0.95	100	8211
2023-05-12 04:05:00	0	0	0	0	263	7.36	9.51	61.8	50.2	99.54	-0.5	-0.6	0	61.8	0.94	100	8210
2023-05-12 04:10:00	0	0	0	0	267	6.96	10.45	61.9	50.1	99.54	-0.4	-0.7	0	61.9	0.94	100	8209
2023-05-12 04:15:00	0	0	0	0	264	6.06	8.72	61.7	50.6	99.54	-0.4	-0.6	0	61.7	0.93	100	8210
2023-05-12 04:20:00	0	0	0	0	259	7.49	9.95	61.6	50.5	99.54	-0.5	-0.7	0	61.6	0.92	100	8210
2023-05-12 04:25:00	0	0	0	0	255	6.35	8.12	61.5	51.1	99.53	-0.4	-0.7	0	61.4	0.91	100	8207
2023-05-12 04:30:00	0	0	0	0	242	6.82	9.46	61.5	51.3	99.53	-0.5	-0.5	0	61.5	0.91	100	8209
2023-05-12 04:35:00	0	0	0	0	243	6.87	8.66	61.6	51.2	99.54	-0.4	-0.7	0	61.6	0.91	100	8206
2023-05-12 04:40:00	0	0	0	0	243	6.38	8.79	61.6	51	99.54	-0.4	-0.7	0	61.6	0.91	100	8209
2023-05-12 04:45:00	0	0	0	0	253	5.91	7.96	61.6	51.3	99.54	-0.4	-0.5	0	61.6	0.91	100	8206
2023-05-12 04:50:00	0	0	0	0	258	5.68	7.78	61.5	51.5	99.54	-0.4	-0.7	0	61.5	0.9	100	8207
2023-05-12 04:55:00	0	0	0	0	260	5.91	7.87	61.5	51.6	99.54	-0.5	-0.6	0	61.5	0.9	100	8205
2023-05-12 05:00:00	0	0	0	0	262	6.73	8.88	61.4	51.4	99.54	-0.4	-0.7	0	61.4	0.9	100	8206
2023-05-12 05:05:00	0	0	0	0	262	7.02	10.31	61.3	51.6	99.54	-0.3	-0.5	0	61.3	0.9	100	8203
2023-05-12 05:10:00	0	0	0	0	259	7.67	10.38	61.5	51.6	99.55	-0.4	-0.7	0	61.5	0.9	100	8205
2023-05-12 05:15:00	0	0	0	0	258	6.53	8.3	61.6	51.4	99.55	-0.3	-0.6	0	61.6	0.91	100	8206
2023-05-12 05:20:00	0	0	0	0	258	6.73	9.1	61.6	51.7	99.55	-0.5	-0.6	0	61.6	0.9	100	8203
2023-05-12 05:25:00	0	0	0	0	258	6.6	10.02	61.6	51.6	99.55	-0.3	-0.7	0	61.6	0.9	100	8203
2023-05-12 05:30:00	1.6	0	0	0	258	6.98	10.78	61.6	51.7	99.56	-0.3	-0.6	0	61.6	0.9	100	8203
2023-05-12 05:35:00	4.4	0	0	0	257	7.05	8.93	61.7	51.8	99.57	-0.3	-0.7	0	61.7	0.9	100	8202
2023-05-12 05:40:00	6.8	0	0	0	252	6.82	10.49	61.7	52.1	99.57	-0.4	-0.7	0	61.7	0.9	100	8203
2023-05-12 05:45:00	11.6	0	0	0	252	7.14	10.89	61.9	51.8	99.58	-0.5	-0.7	0	61.9	0.91	100	8202
2023-05-12 05:50:00	19	0	0	0	251	6.58	11.03	61.8	52.1	99.59	-0.5	-0.6	0	61.9	0.9	100	8202
2023-05-12 05:55:00	28.4	0	0	0	254	7.81	9.48	62.1	51.8	99.6	-0.3	-0.7	0	62.1	0.92	100	8201
2023-05-12 06:00:00	35.6	0	0	0	254	7.63	10.04	62.2	51.9	99.6	-0.3	-0.6	0	62.3	0.92	100	8202
2023-05-12 06:05:00	49.6	0	0	0	252	7.74	10.13	62.3	51.5	99.6	-0.3	-0.7	0	62.4	0.93	100	8203
2023-05-12 06:10:00	60.8	0	0	0	250	7.85	10.98	62.6	51.1	99.6	-0.4	-0.6	0	62.8	0.95	100	8206
2023-05-12 06:15:00	70.4	0	0	0	256	6.46	9.17	63	51.3	99.61	-0.3	-0.5	0	63.2	0.95	100	8213
2023-05-12 06:20:00	79.6	0	0	0	259	6.55	8.19	63.2	51.3	99.62	-0.4	-0.7	0	63.4	0.96	100	8213
2023-05-12 06:25:00	89.4	0	0	0	256	6.96	10.58	63.4	51.7	99.62	-0.4	-0.6	0	63.6	0.96	100	8216
2023-05-12 06:30:00	97.2	0	0	0	259	7.56	11.12	63.7	50.9	99.63	-0.4	-0.6	0	63.9	0.99	100	8219
2023-05-12 06:35:00	95.8	0	0	0	262	7.43	9.64	63.9	50.9	99.64	-0.5	-0.7	0	64.1	0.99	100	8220
2023-05-12 06:40:00	86.8	0	0	0	265	6.69	8.48	64.1	51.2	99.65	-0.3	-0.8	0	64.4	1	100	8222
2023-05-12 06:45:00	124	0	0	0	271	6.42	8.5	64.1	51.5	99.64	-0.3	-0.7	0	64.4	0.99	100	8226
2023-05-12 06:50:00	142.8	0	0	0	269	5.66	8.41	64.2	51.7	99.64	-0.2	-0.8	0	64.7	0.99	100	8232
2023-05-12 06:55:00	154	0	0	0	271	5.1	7.9	64.5	51.8	99.65	-0.3	-0.7	0	65	1	100	8237
2023-05-12 07:00:00	135	0	0	0	262	6.55	10.07	64.9	50.9	99.66	-0.4	-0.7	0	65.4	1.03	100	8238
2023-05-12 07:05:00	108	0	0	0	264	6.31	8.77	65	50.5	99.66	-0.4	-0.6	0	65.3	1.04	100	8241
2023-05-12 07:10:00	127.4	0	0	0	267	7.02	10.33	64.9	50.5	99.66	-0.3	-0.6	0	65.3	1.04	100	8241
2023-05-12 07:15:00	120.4	0	0	0	273	5.77	8.63	65	51	99.67	-0.2	-0.8	0	65.3	1.03	100	8244
2023-05-12 07:20:00	133.4	0	0	0	281	5.37	7.61	64.9	51.3	99.67	-0.3	-0.7	0	65.3	1.02	100	8246
2023-05-12 07:25:00	142.6	0	0	0	284	4.25	6.15	64.8	51.6	99.68	-0.3	-0.6	0	65.3	1.01	100	8248
2023-05-12 07:30:00	181.4	0	0	0	272	5.46	7.18	65	52.3	99.67	-0.3	-0.7	0	65.6	1	100	8251
2023-05-12 07:35:00	175.4	0	0	0	265	6.24	8.32	65.3	52	99.68	-0.2	-0.7	0	65.9	1.02	100	8257
2023-05-12 07:40:00	237	0	0	0	260	6.49	9.04	65.7	51.2	99.67	-0.3	-0.6	0	66.4	1.05	100	8262
2023-05-12 07:45:00	220.4	0	0	0	262	5.84	9.82	66.2	50.9	99.67	-0.3	-0.8	0	66.9	1.08	100	8267

z6-17454  
# Records: 2016

Timestamps	Port1 ATMOS 41 All-in-one Weather Station															Port8 Barometer	
	W/m² Solar Radiation	Precip. (in)	Lightning Activity	miles Lightning Distance	° Wind Direction	mph Wind Speed	mph Gust Speed	°F Air Temp.	% Relative Humidity	kPa Atmospheric Pressure	° X-axis Level	° Y-axis Level	in/h Max Precip Rate	°F RH Sensor Temp	kPa VPD	kPa Reference Pressure	°F Logger Temp.
	2023-05-12 07:50:00	201.6	0	0	0	261	6.53	8.88	66.5	50.1	99.67	-0.2	-0.7	0	67.2	1.11	100
2023-05-12 07:55:00	220.4	0	0	0	250	7.29	9.64	66.8	48.7	99.67	-0.2	-0.5	0	67.5	1.15	100	8273
2023-05-12 08:00:00	256.8	0	0	0	254	7.02	8.84	67.2	48.1	99.67	-0.4	-0.6	0	68	1.18	100	8279
2023-05-12 08:05:00	259.8	0	0	0	255	7.49	9.8	67.6	48	99.67	-0.2	-0.7	0	68.4	1.2	100	8284
2023-05-12 08:10:00	260	0	0	0	253	7.18	10.16	68.1	47.5	99.66	-0.2	-0.7	0	69	1.23	100	8288
2023-05-12 08:15:00	349.8	0	0	0	252	8.57	10.87	68.6	46.5	99.65	-0.3	-0.7	0	69.4	1.28	100	8298
2023-05-12 08:20:00	348.8	0	0	0	253	8.1	12.93	69	46.1	99.66	0	-0.6	0	70	1.31	100	8304
2023-05-12 08:25:00	359.8	0	0	0	258	6.49	10.36	69.5	46.7	99.65	-0.2	-0.4	0	70.6	1.31	100	8308
2023-05-12 08:30:00	343.4	0	0	0	273	5.86	9.82	69.9	46.9	99.65	-0.2	-0.7	0	71.1	1.33	100	8315
2023-05-12 08:35:00	387.6	0	0	0	267	7.29	11.81	70.4	45.8	99.64	-0.1	-1	0	71.5	1.38	100	8320
2023-05-12 08:40:00	392	0	0	0	270	7.16	10.07	70.9	45.9	99.65	-0.2	-0.6	0	71.9	1.4	100	8327
2023-05-12 08:45:00	428.6	0	0	0	267	7.76	10.54	71.3	44.9	99.65	-0.2	-0.6	0	72.4	1.44	100	8335
2023-05-12 08:50:00	447.8	0	0	0	261	7.81	10.54	71.6	45.1	99.64	-0.2	-0.8	0	72.7	1.45	100	8343
2023-05-12 08:55:00	438.2	0	0	0	263	8.55	11.41	72	44.9	99.65	-0.4	-0.8	0	73	1.48	100	8347
2023-05-12 09:00:00	503.4	0	0	0	259	8.9	11.68	72.2	43.2	99.64	-0.2	-0.6	0	73.2	1.53	100	8352
2023-05-12 09:05:00	482.6	0	0	0	263	7.67	10.94	72.4	44.2	99.64	-0.1	-0.6	0	73.4	1.52	100	8359
2023-05-12 09:10:00	503.2	0	0	0	279	8.81	13.18	72.7	44.9	99.64	-0.1	-0.7	0	73.7	1.51	100	8365
2023-05-12 09:15:00	495.6	0	0	0	266	8.41	11.7	72.9	44.6	99.64	0	-0.8	0	73.9	1.53	100	8370
2023-05-12 09:20:00	449.4	0	0	0	260	7.78	12.19	73	44.6	99.64	-0.1	-0.8	0	73.9	1.53	100	8374
2023-05-12 09:25:00	467.6	0	0	0	243	7.4	10.27	73	45.1	99.63	-0.1	-0.7	0	74.2	1.52	100	8377
2023-05-12 09:30:00	494.8	0	0	0	270	6.53	8.66	73.5	45.7	99.63	-0.1	-0.8	0	74.6	1.53	100	8387
2023-05-12 09:35:00	514	0	0	0	258	7.78	13.06	74.1	44.3	99.62	-0.2	-0.8	0	75.2	1.6	100	8392
2023-05-12 09:40:00	496.8	0	0	0	276	7.29	11.7	74.5	44.3	99.62	-0.2	-0.7	0	75.5	1.62	100	8396
2023-05-12 09:45:00	536.8	0	0	0	278	6.76	8.86	74.8	44.3	99.62	-0.1	-0.8	0	75.8	1.64	100	8402
2023-05-12 09:50:00	549.6	0	0	0	265	6.62	10.09	75.1	43.3	99.62	-0.2	-0.7	0	76.1	1.68	100	8404
2023-05-12 09:55:00	631	0	0	0	261	7.02	9.91	75.4	42.7	99.61	-0.1	-0.5	0	76.5	1.72	100	8407
2023-05-12 10:00:00	658.6	0	0	0	257	7.56	10.94	76.1	42	99.61	-0.2	-0.8	0	77.1	1.78	100	8415
2023-05-12 10:05:00	668.4	0	0	0	251	6.53	11.54	76.3	40.4	99.61	-0.1	-0.7	0	77.4	1.84	100	8422
2023-05-12 10:10:00	678.6	0	0	0	240	7.92	11.5	76.6	40.1	99.61	-0.1	-0.9	0	77.7	1.87	100	8425
2023-05-12 10:15:00	621.6	0	0	0	246	7.31	10.04	76.6	40.1	99.61	-0.2	-0.7	0	77.6	1.87	100	8428
2023-05-12 10:20:00	679.8	0	0	0	259	6.51	10.45	76.8	41.8	99.61	-0.3	-0.8	0	77.9	1.83	100	8431
2023-05-12 10:25:00	697.2	0	0	0	258	5.75	9.46	77.3	40.2	99.6	-0.1	-0.8	0	78.4	1.91	100	8433
2023-05-12 10:30:00	712.2	0	0	0	256	6.55	14.05	77.6	40.3	99.6	-0.1	-0.6	0	78.8	1.93	100	8436
2023-05-12 10:35:00	676.2	0	0	0	286	5.53	8.55	78.1	38.7	99.61	-0.1	-0.8	0	79.2	2.01	100	8439
2023-05-12 10:40:00	662.4	0	0	0	260	6.82	12.28	78.5	39.5	99.6	-0.3	-0.8	0	79.6	2.01	100	8439
2023-05-12 10:45:00	701	0	0	0	273	7.2	13.27	79	40.2	99.6	-0.1	-0.7	0	80.1	2.02	100	8446
2023-05-12 10:50:00	699.6	0	0	0	292	8.57	11.74	79.2	38.2	99.6	-0.1	-0.7	0	80.2	2.11	100	8447
2023-05-12 10:55:00	801.4	0	0	0	270	7.81	12.5	79.3	38.5	99.6	-0.1	-0.8	0	80.3	2.1	100	8451
2023-05-12 11:00:00	795.8	0	0	0	268	6.17	11.52	79.3	39.1	99.6	-0.1	-0.7	0	80.5	2.08	100	8452
2023-05-12 11:05:00	685.6	0	0	0	281	8.86	11.56	79.7	39.2	99.6	0.1	-0.9	0	80.6	2.1	100	8450
2023-05-12 11:10:00	819.4	0	0	0	265	8.55	12.62	79.6	39.5	99.59	0.1	-0.6	0	80.5	2.08	100	8452
2023-05-12 11:15:00	773.6	0	0	0	265	7.52	10.49	79.7	39	99.59	0	-0.7	0	80.7	2.11	100	8453
2023-05-12 11:20:00	795.2	0	0	0	259	9.86	17.58	79.9	38.5	99.59	-0.2	-0.5	0	80.8	2.14	100	8453
2023-05-12 11:25:00	711	0	0	0	260	10	13.6	79.8	39	99.59	0.1	-0.7	0	80.7	2.12	100	8450
2023-05-12 11:30:00	847.2	0	0	0	250	8.97	13.89	79.9	38.8	99.58	0	-0.7	0	80.9	2.13	100	8459
2023-05-12 11:35:00	892.2	0	0	0	260	9.19	13.42	80.4	39.1	99.57	-0.2	-0.7	0	81.3	2.16	100	8458
2023-05-12 11:40:00	873.8	0	0	0	266	10.67	15.68	80.8	39.2	99.57	-0.1	-0.9	0	81.6	2.18	100	8459
2023-05-12 11:45:00	781.4	0	0	0	258	9.91	15.84	80.7	38.1	99.57	0.2	-0.7	0	81.6	2.21	100	8456
2023-05-12 11:50:00	592.8	0	0	0	251	7.25	11.97	80.2	39.7	99.58	0	-0.7	0	81.2	2.12	100	8453
2023-05-12 11:55:00	538.8	0	0	0	268	7.4	14.03	79.9	40.3	99.59	0	-0.8	0	81	2.08	100	8449
2023-05-12 12:00:00	448	0	0	0	265	10.96	15.39	79.6	39.3	99.58	-0.3	-0.7	0	80.4	2.09	100	8447
2023-05-12 12:05:00	531.2	0	0	0	262	10.71	15.97	79.2	37.5	99.58	-0.1	-0.9	0	80	2.13	100	8441
2023-05-12 12:10:00	612.6	0	0	0	259	11.18	16.8	79	36.9	99.57	-0.3	-0.7	0	79.9	2.13	100	8444
2023-05-12 12:15:00	805.8	0	0	0	260	10.78	15.43	79.3	37.1	99.56	0.2	-1.1	0	80.2	2.15	100	8445
2023-05-12 12:20:00	886.6	0	0	0	265	10.8	15.99	80.1	36.5	99.55	-0.2	-1	0	81	2.23	100	8447
2023-05-12 12:25:00	740.4	0	0	0	288	11.83	20.45	80.6	36.6	99.55	-0.2	-0.9	0	81.5	2.26	100	8444
2023-05-12 12:30:00	848.2	0	0	0	282	11.16	17.83	81	34.9	99.54	0	-0.9	0	81.8	2.35	100	8447
2023-05-12 12:35:00	852.2	0	0	0	273	9.55	17.16	81.3	35.2	99.54	0	-1	0	82.1	2.36	100	8448
2023-05-12 12:40:00	882.2	0	0	0	289	9.55	13.91	81.7	34	99.54	0	-0.8	0	82.7	2.44	100	8450

z6-17454  
# Records: 2016

Timestamps	Port1 ATMOS 41 All-in-one Weather Station															Port8 Barometer	
	W/m² Solar Radiation	Precip. (in)	Lightning Activity	miles Lightning Distance	° Wind Direction	mph Wind Speed	mph Gust Speed	°F Air Temp.	% Relative Humidity	kPa Atmospheric Pressure	° X-axis Level	° Y-axis Level	in/h Max Precip Rate	°F RH Sensor Temp	kPa VPD	kPa Reference Pressure	°F Logger Temp.
	2023-05-12 12:45:00	855.2	0	0	0	267	11.25	15.84	82.1	33.9	99.54	0.2	-0.9	0	83	2.47	100
2023-05-12 12:50:00	787.2	0	0	0	258	9.69	15.26	82.1	33.4	99.54	0.2	-0.7	0	83	2.49	100	8446
2023-05-12 12:55:00	800.4	0	0	0	279	10.94	16.64	82.1	34.1	99.53	0.1	-1.1	0	83	2.47	100	8442
2023-05-12 13:00:00	740.2	0	0	0	281	12.53	20.13	82.3	32.9	99.53	0.1	-1	0	83.1	2.53	100	8440
2023-05-12 13:05:00	773	0	0	0	292	11.92	17.36	82	32.9	99.52	0.2	-0.6	0	82.8	2.51	100	8437
2023-05-12 13:10:00	823.6	0	0	0	290	10.2	15.26	82	33.3	99.52	-0.2	-0.8	0	82.9	2.49	100	8435
2023-05-12 13:15:00	960.8	0	0	0	276	8.84	15.1	82.3	34.2	99.51	-0.1	-0.8	0	83.3	2.48	100	8434
2023-05-12 13:20:00	878.4	0	0	0	250	10.96	17.27	82.8	32.2	99.51	-0.1	-0.9	0	83.7	2.59	100	8434
2023-05-12 13:25:00	872.4	0	0	0	269	11.36	16.31	82.8	33.3	99.51	0	-0.5	0	83.6	2.55	100	8435
2023-05-12 13:30:00	903.6	0	0	0	263	10.58	15.14	83	33.1	99.51	-0.1	-0.9	0	83.9	2.57	100	8428
2023-05-12 13:35:00	868.8	0	0	0	264	10.45	16.87	83.1	32.3	99.5	0.2	-0.9	0	83.9	2.62	100	8425
2023-05-12 13:40:00	824.8	0	0	0	267	10.85	16.98	83.1	33.9	99.5	-0.1	-1.1	0	84	2.56	100	8418
2023-05-12 13:45:00	860	0	0	0	286	11.41	19.6	83.3	32	99.5	-0.2	-1.1	0	84.1	2.64	100	8415
2023-05-12 13:50:00	855.2	0	0	0	279	12.64	16.22	83.3	31.7	99.49	0.2	-1	0	84.1	2.66	100	8412
2023-05-12 13:55:00	821.2	0	0	0	267	9.86	14.76	83.3	32.2	99.49	0.1	-1	0	84.1	2.64	100	8407
2023-05-12 14:00:00	741.8	0	0	0	301	12.62	21.41	83.5	31.2	99.48	0.2	-1	0	84.3	2.69	100	8403
2023-05-12 14:05:00	782	0	0	0	282	10.65	14.83	83.6	31.2	99.48	0.3	-0.8	0	84.3	2.7	100	8399
2023-05-12 14:10:00	784.8	0	0	0	272	11.81	19.42	83.7	32	99.48	-0.2	-0.9	0	84.6	2.68	100	8396
2023-05-12 14:15:00	734.4	0	0	0	297	10.83	15.21	83.8	30.5	99.48	-0.2	-0.6	0	84.6	2.75	100	8394
2023-05-12 14:20:00	765.8	0	0	0	295	11.63	16.6	83.7	30.2	99.48	-0.2	-0.5	0	84.6	2.75	100	8390
2023-05-12 14:25:00	835.6	0	0	0	295	9.48	17.67	83.8	31	99.48	0.3	-0.8	0	84.6	2.72	100	8386
2023-05-12 14:30:00	803	0	0	0	308	12.91	16.93	83.8	29.6	99.47	-0.4	-0.7	0	84.7	2.79	100	8387
2023-05-12 14:35:00	831.2	0	0	0	284	8.93	14.07	83.8	31.5	99.47	0	-0.9	0	84.7	2.71	100	8379
2023-05-12 14:40:00	805.6	0	0	0	299	8.68	14.54	83.9	31	99.46	0.1	-0.9	0	84.9	2.74	100	8376
2023-05-12 14:45:00	819.2	0	0	0	294	9.71	16.98	84.1	30.6	99.46	0	-0.7	0	85	2.77	100	8374
2023-05-12 14:50:00	824.4	0	0	0	296	10.16	17.94	84.2	30.2	99.45	0	-0.7	0	85	2.79	100	8370
2023-05-12 14:55:00	836.8	0	0	0	272	11.12	20.51	84.1	30.9	99.45	-0.1	-0.9	0	84.9	2.75	100	8366
2023-05-12 15:00:00	852.6	0	0	0	264	11.74	16.26	84.2	30.9	99.44	0	-1.4	0	85	2.76	100	8365
2023-05-12 15:05:00	863.6	0	0	0	290	10.4	16.08	84.2	30.1	99.44	-0.2	-1	0	85	2.8	100	8360
2023-05-12 15:10:00	734.6	0	0	0	273	11.05	16.98	84.3	30.5	99.44	-0.2	-0.6	0	85.2	2.79	100	8356
2023-05-12 15:15:00	770	0	0	0	276	8.84	16.42	84.1	31.2	99.43	0	-0.8	0	85.1	2.75	100	8359
2023-05-12 15:20:00	701.8	0	0	0	288	12.66	18.61	84.1	30.2	99.43	0.1	-1	0	84.9	2.79	100	8352
2023-05-12 15:25:00	731.8	0	0	0	306	11.52	20.33	83.9	30.2	99.42	-0.2	-0.8	0	84.7	2.77	100	8349
2023-05-12 15:30:00	415.8	0	0	0	302	9.71	15.59	83.5	30.9	99.43	0.2	-0.9	0	84.3	2.7	100	8346
2023-05-12 15:35:00	826.8	0	0	0	330	11.07	19.22	83.5	32.7	99.41	-0.1	-0.9	0	84.3	2.63	100	8344
2023-05-12 15:40:00	642.6	0	0	0	327	8.61	11.32	83.4	33	99.42	0	-0.8	0	84.4	2.62	100	8341
2023-05-12 15:45:00	540.6	0	0	0	333	11.92	17.29	83.3	33.5	99.41	0	-0.6	0	84.1	2.59	100	8338
2023-05-12 15:50:00	776.6	0	0	0	342	12.91	17.34	83.3	32.5	99.4	-0.2	-0.7	0	84.1	2.63	100	8336
2023-05-12 15:55:00	861.4	0	0	0	328	11.18	15.5	83.6	32.7	99.4	0	-1	0	84.3	2.64	100	8332
2023-05-12 16:00:00	784.8	0	0	0	335	11.05	16.67	83.7	34	99.41	0	-0.8	0	84.6	2.6	100	8334
2023-05-12 16:05:00	740.8	0	0	0	317	10.4	16.58	83.9	34.4	99.4	-0.1	-0.8	0	84.7	2.6	100	8330
2023-05-12 16:10:00	765.6	0	0	0	336	9.57	12.84	83.8	35.1	99.4	0	-0.8	0	84.6	2.56	100	8330
2023-05-12 16:15:00	601.8	0	0	0	327	9.04	13.8	83.7	35.6	99.41	-0.1	-0.8	0	84.6	2.53	100	8324
2023-05-12 16:20:00	634.2	0	0	0	315	9.46	15.77	83.8	34.6	99.41	0	-1.1	0	84.7	2.58	100	8322
2023-05-12 16:25:00	611.2	0	0	0	329	9.51	13.91	83.5	34.5	99.41	0.1	-1	0	84.4	2.56	100	8324
2023-05-12 16:30:00	490	0	0	0	337	9.75	14.34	83.1	34.7	99.41	0	-0.9	0	83.9	2.53	100	8323
2023-05-12 16:35:00	570.8	0	0	0	332	9.22	15.3	82.9	35	99.41	0	-0.8	0	83.9	2.5	100	8319
2023-05-12 16:40:00	547.6	0	0	0	337	8.1	11.65	82.9	34.9	99.41	-0.2	-1.1	0	83.7	2.5	100	8317
2023-05-12 16:45:00	559.4	0	0	0	343	9.37	14.36	82.8	35.4	99.41	-0.1	-0.9	0	83.7	2.47	100	8315
2023-05-12 16:50:00	574	0	0	0	340	8.05	13.42	82.7	36.2	99.41	-0.1	-0.9	0	83.8	2.44	100	8312
2023-05-12 16:55:00	526	0	0	0	341	7.96	12.62	82.8	35.2	99.41	0	-0.9	0	83.8	2.48	100	8313
2023-05-12 17:00:00	555.4	0	0	0	351	9.31	13.22	82.9	36.1	99.4	0	-0.7	0	83.8	2.46	100	8309
2023-05-12 17:05:00	513.8	0	0	0	335	7	10.92	82.8	36.2	99.4	-0.2	-0.8	0	83.9	2.45	100	8308
2023-05-12 17:10:00	428	0	0	0	329	7.05	12.21	82.6	36.6	99.42	-0.1	-0.9	0	83.7	2.41	100	8303
2023-05-12 17:15:00	341.4	0	0	0	345	8.61	11.18	82.5	36.3	99.42	-0.1	-0.9	0	83.4	2.42	100	8302
2023-05-12 17:20:00	323.4	0	0	0	320	6.67	9.24	82	36.9	99.43	-0.2	-0.9	0	82.9	2.35	100	8298
2023-05-12 17:25:00	292.2	0	0	0	334	8.1	12.19	81.6	36.8	99.43	-0.1	-0.8	0	82.5	2.33	100	8295
2023-05-12 17:30:00	350.4	0	0	0	315	5.73	8.75	81.1	37.2	99.44	0	-0.9	0	82.2	2.28	100	8295
2023-05-12 17:35:00	290.4	0	0	0	344	7.7	10.47	81.2	37.7	99.44	0	-0.8	0	82.1	2.26	100	8293

z6-17454  
# Records: 2016

Timestamps	Port1															Port8	
	ATMOS 41 All-in-one Weather Station															Barometer	
	W/m² Solar Radiation	Precip. (in)	Lightning Activity	miles Lightning Distance	° Wind Direction	mph Wind Speed	mph Gust Speed	°F Air Temp.	% Relative Humidity	kPa Atmospheric Pressure	° X-axis Level	° Y-axis Level	in/h Max Precip Rate	°F RH Sensor Temp	kPa VPD	kPa Reference Pressure	°F Logger Temp.
2023-05-12 17:40:00	286.6	0	0	0	338	7.27	13.15	80.9	38	99.43	0	-0.9	0	81.7	2.23	100	8292
2023-05-12 17:45:00	282	0	0	0	335	9.13	12.62	80.7	37.9	99.44	-0.1	-0.7	0	81.4	2.22	100	8287
2023-05-12 17:50:00	181.4	0	0	0	336	6.44	8.19	80.3	37.7	99.43	-0.2	-1	0	80.9	2.2	100	8289
2023-05-12 17:55:00	103.4	0	0	0	338	4.92	7.29	79.9	37.9	99.43	-0.2	-0.9	0	80.3	2.16	100	8282
2023-05-12 18:00:00	99.4	0	0	0	300	2.55	4.07	79.3	39.2	99.43	-0.2	-0.8	0	79.8	2.08	100	8282
2023-05-12 18:05:00	102	0	0	0	286	3.09	4.54	78.9	39.8	99.43	-0.1	-0.8	0	79.3	2.03	100	8279
2023-05-12 18:10:00	100.8	0	0	0	300	4.25	9.44	78.5	39.6	99.43	-0.2	-0.9	0	78.9	2.01	100	8279
2023-05-12 18:15:00	98.6	0	0	0	294	2.59	6.33	78	41.9	99.43	-0.2	-0.7	0	78.5	1.9	100	8276
2023-05-12 18:20:00	102.8	0	0	0	275	6.58	9.93	77.9	39.1	99.43	-0.2	-0.6	0	78.2	1.99	100	8275
2023-05-12 18:25:00	103	0	0	0	273	7.38	11.56	77.7	39.2	99.42	-0.2	-0.7	0	78	1.97	100	8273
2023-05-12 18:30:00	98	0	0	0	276	5.23	7.72	77.4	40.4	99.42	-0.2	-0.8	0	77.7	1.92	100	8273
2023-05-12 18:35:00	88.4	0	0	0	273	8.14	13.2	77.3	39.2	99.42	-0.2	-0.8	0	77.5	1.94	100	8272
2023-05-12 18:40:00	83.4	0	0	0	269	7.45	10.74	77.2	39.4	99.42	-0.2	-0.8	0	77.4	1.93	100	8268
2023-05-12 18:45:00	78	0	0	0	264	6.64	9.44	76.9	39.4	99.41	-0.1	-0.8	0	77.2	1.91	100	8267
2023-05-12 18:50:00	71.8	0	0	0	274	7.85	11.83	77	39.3	99.41	-0.3	-0.7	0	77.2	1.92	100	8266
2023-05-12 18:55:00	68.2	0	0	0	268	7.65	10.11	76.9	39	99.41	-0.1	-0.7	0	77.1	1.92	100	8263
2023-05-12 19:00:00	67.6	0	0	0	262	6.8	9.69	76.7	39.5	99.41	-0.2	-0.7	0	76.9	1.9	100	8264
2023-05-12 19:05:00	63.8	0	0	0	260	5.99	9.19	76.4	39.9	99.41	-0.2	-0.7	0	76.6	1.87	100	8260
2023-05-12 19:10:00	56.6	0	0	0	255	4.63	5.95	76.2	40.6	99.42	-0.2	-0.8	0	76.5	1.83	100	8261
2023-05-12 19:15:00	51.6	0	0	0	254	6.38	8.32	76.2	40.4	99.42	-0.3	-0.7	0	76.4	1.84	100	8261
2023-05-12 19:20:00	47.2	0	0	0	257	6.24	9.13	76.2	40.3	99.42	-0.2	-0.8	0	76.3	1.84	100	8258
2023-05-12 19:25:00	38.4	0	0	0	255	6.96	11.05	76	40.5	99.43	-0.3	-0.8	0	76.1	1.83	100	8255
2023-05-12 19:30:00	30.8	0	0	0	259	7.63	12.33	75.8	40	99.43	-0.2	-0.7	0	75.9	1.83	100	8255
2023-05-12 19:35:00	25.2	0	0	0	262	7.49	10.6	75.7	39.6	99.43	-0.3	-0.7	0	75.8	1.83	100	8254
2023-05-12 19:40:00	21	0	0	0	261	7.29	11.86	75.5	40	99.43	-0.4	-0.9	0	75.6	1.81	100	8252
2023-05-12 19:45:00	16	0	0	0	264	6.38	8.61	75.2	40.1	99.43	-0.3	-0.8	0	75.2	1.78	100	8252
2023-05-12 19:50:00	11.4	0	0	0	261	5.79	8.01	74.9	40.4	99.43	-0.2	-0.8	0	74.9	1.76	100	8250
2023-05-12 19:55:00	7.8	0	0	0	262	5.44	7.94	74.6	40.5	99.43	-0.2	-0.7	0	74.7	1.74	100	8248
2023-05-12 20:00:00	4.8	0	0	0	257	5.64	8.01	74.5	40.7	99.44	-0.2	-0.7	0	74.6	1.73	100	8247
2023-05-12 20:05:00	2.4	0	0	0	262	5.95	7.38	74.4	40.7	99.44	-0.2	-0.8	0	74.4	1.72	100	8244
2023-05-12 20:10:00	1	0	0	0	266	7.4	10.25	74.2	40.6	99.44	-0.1	-0.8	0	74.2	1.71	100	8247
2023-05-12 20:15:00	0.2	0	0	0	267	7.38	10.11	74	40.5	99.44	-0.3	-0.7	0	74	1.71	100	8246
2023-05-12 20:20:00	0	0	0	0	265	6.91	9.98	73.9	41	99.44	-0.2	-0.7	0	73.9	1.68	100	8243
2023-05-12 20:25:00	0	0	0	0	264	7.16	9.51	73.8	41.1	99.44	-0.2	-0.7	0	73.8	1.67	100	8241
2023-05-12 20:30:00	0	0	0	0	261	6.67	9.55	73.6	41.4	99.44	-0.2	-0.8	0	73.7	1.66	100	8241
2023-05-12 20:35:00	0	0	0	0	260	6.46	8.48	73.5	41.4	99.44	-0.2	-0.7	0	73.5	1.65	100	8238
2023-05-12 20:40:00	0	0	0	0	263	6.58	9.04	73.4	41.7	99.44	-0.3	-0.8	0	73.4	1.64	100	8237
2023-05-12 20:45:00	0	0	0	0	263	6.64	8.77	73.2	42.2	99.44	-0.2	-0.7	0	73.2	1.61	100	8237
2023-05-12 20:50:00	0	0	0	0	265	6.33	8.55	73.1	42.6	99.45	-0.2	-0.8	0	73.1	1.6	100	8235
2023-05-12 20:55:00	0	0	0	0	266	6.42	9.4	72.9	43	99.46	-0.2	-0.8	0	72.9	1.57	100	8234
2023-05-12 21:00:00	0	0	0	0	266	6.58	8.37	72.7	43.4	99.46	-0.2	-0.8	0	72.7	1.55	100	8234
2023-05-12 21:05:00	0	0	0	0	263	5.86	7.27	72.5	43.8	99.46	-0.3	-0.6	0	72.5	1.53	100	8232
2023-05-12 21:10:00	0	0	0	0	259	5.86	7.54	72.3	44.2	99.47	-0.2	-0.7	0	72.2	1.51	100	8234
2023-05-12 21:15:00	0	0	0	0	258	5.82	8.19	72.1	44.5	99.47	-0.3	-0.8	0	72.1	1.49	100	8231
2023-05-12 21:20:00	0	0	0	0	261	6.4	7.9	72	44.4	99.47	-0.3	-0.8	0	72	1.49	100	8230
2023-05-12 21:25:00	0	0	0	0	264	7.56	9.6	71.8	44.1	99.48	-0.2	-0.8	0	71.8	1.49	100	8228
2023-05-12 21:30:00	0	0	0	0	265	7.4	9.26	71.7	44.3	99.49	-0.3	-0.8	0	71.7	1.48	100	8229
2023-05-12 21:35:00	0	0	0	0	266	7.58	8.97	71.5	44.6	99.49	-0.3	-0.6	0	71.5	1.46	100	8228
2023-05-12 21:40:00	0	0	0	0	275	6.98	9.15	71.3	44.8	99.49	-0.3	-0.8	0	71.3	1.45	100	8225
2023-05-12 21:45:00	0	0	0	0	282	6.62	8.75	71	45.8	99.5	-0.2	-0.8	0	71	1.4	100	8226
2023-05-12 21:50:00	0	0	0	0	279	6.15	7.54	70.9	45.7	99.5	-0.2	-0.6	0	70.9	1.4	100	8223
2023-05-12 21:55:00	0	0	0	0	270	7	8.9	70.7	45.9	99.49	-0.3	-0.8	0	70.7	1.38	100	8221
2023-05-12 22:00:00	0	0	0	0	264	7.31	9.17	70.6	46.1	99.49	-0.3	-0.6	0	70.6	1.38	100	8225
2023-05-12 22:05:00	0	0	0	0	266	7.63	9.95	70.4	46	99.49	-0.3	-0.9	0	70.4	1.37	100	8220
2023-05-12 22:10:00	0	0	0	0	267	7.11	9.46	70.3	46.1	99.49	-0.4	-0.6	0	70.3	1.36	100	8222
2023-05-12 22:15:00	0	0	0	0	273	6.22	8.03	70.1	46.4	99.49	-0.3	-0.6	0	70.1	1.34	100	8220
2023-05-12 22:20:00	0	0	0	0	279	5.64	6.71	69.8	47.1	99.5	-0.3	-0.7	0	69.8	1.32	100	8221
2023-05-12 22:25:00	0	0	0	0	278	5.77	6.8	69.5	47.4	99.49	-0.2	-0.7	0	69.5	1.29	100	8219
2023-05-12 22:30:00	0	0	0	0	276	7.36	9.51	69.4	47.1	99.49	-0.2	-0.7	0	69.4	1.3	100	8220

z6-17454  
# Records: 2016

Timestamps	Port1															Port8	
	ATMOS 41 All-in-one Weather Station															Barometer	
	W/m² Solar Radiation	Precip. (in)	Lightning Activity	miles Lightning Distance	° Wind Direction	mph Wind Speed	mph Gust Speed	°F Air Temp.	% Relative Humidity	kPa Atmospheric Pressure	° X-axis Level	° Y-axis Level	in/h Max Precip Rate	°F RH Sensor Temp	kPa VPD	kPa Reference Pressure	°F Logger Temp.
2023-05-12 22:35:00	0	0	0	0	270	7.7	10.94	69.4	47.1	99.48	-0.3	-0.8	0	69.4	1.29	100	8217
2023-05-12 22:40:00	0	0	0	0	268	9.01	11.88	69.2	47.2	99.48	-0.1	-0.6	0	69.2	1.29	100	8213
2023-05-12 22:45:00	0	0	0	0	264	7.92	10.6	69.3	47.2	99.47	-0.1	-0.8	0	69.3	1.29	100	8218
2023-05-12 22:50:00	0	0	0	0	264	7.92	10.83	69.2	47.5	99.47	-0.3	-0.5	0	69.2	1.28	100	8213
2023-05-12 22:55:00	0	0	0	0	266	6.76	9.28	69.2	47.9	99.47	-0.1	-0.6	0	69.2	1.27	100	8213
2023-05-12 23:00:00	0	0	0	0	278	6.04	8.41	68.9	48.4	99.47	-0.4	-0.8	0	68.9	1.24	100	8214
2023-05-12 23:05:00	0	0	0	0	275	6.26	8.28	68.7	48.9	99.46	-0.3	-0.7	0	68.7	1.22	100	8213
2023-05-12 23:10:00	0	0	0	0	273	7.07	9.42	68.4	49.1	99.46	-0.3	-0.7	0	68.4	1.2	100	8213
2023-05-12 23:15:00	0	0	0	0	278	6.71	8.57	68.2	49.9	99.47	-0.4	-0.7	0	68.2	1.18	100	8209
2023-05-12 23:20:00	0	0	0	0	281	6.46	8.43	68	50.2	99.47	-0.3	-0.6	0	68	1.16	100	8210
2023-05-12 23:25:00	0	0	0	0	284	6.98	9.71	67.7	50.9	99.47	-0.3	-0.7	0	67.6	1.13	100	8210
2023-05-12 23:30:00	0	0	0	0	281	7.27	9.89	67.4	51.2	99.47	-0.4	-0.8	0	67.4	1.11	100	8209
2023-05-12 23:35:00	0	0	0	0	285	7.83	10.2	67.1	51.9	99.47	-0.3	-0.7	0	67.1	1.09	100	8210
2023-05-12 23:40:00	0	0	0	0	291	8.25	10.96	66.9	52.2	99.48	-0.3	-0.7	0	66.8	1.07	100	8209
2023-05-12 23:45:00	0	0	0	0	296	8.3	11.63	66.7	52.7	99.48	-0.4	-0.8	0	66.6	1.06	100	8206
2023-05-12 23:50:00	0	0	0	0	298	8.46	13.31	66.6	52.7	99.48	-0.5	-0.5	0	66.6	1.05	100	8203
2023-05-12 23:55:00	0	0	0	0	301	8.25	11.77	66.6	52.9	99.48	-0.3	-0.7	0	66.6	1.05	100	8206
2023-05-13 00:00:00	0	0	0	0	299	8.5	10.89	66.6	52.9	99.48	-0.4	-0.7	0	66.6	1.05	100	8206
2023-05-13 00:05:00	0	0	0	0	302	8.77	11.21	66.6	52.7	99.49	-0.3	-0.7	0	66.6	1.05	100	8184
2023-05-13 00:10:00	0	0	0	0	300	7.99	11.68	66.6	52.9	99.49	-0.4	-0.6	0	66.6	1.05	100	8178
2023-05-13 00:15:00	0	0	0	0	302	7.52	10.51	66.5	53.1	99.49	-0.4	-0.6	0	66.5	1.04	100	8175
2023-05-13 00:20:00	0	0	0	0	300	7.7	10.04	66.4	53.3	99.5	-0.3	-0.6	0	66.3	1.03	100	8184
2023-05-13 00:25:00	0	0	0	0	301	6.93	9.51	66.3	53.8	99.5	-0.3	-0.7	0	66.3	1.02	100	8184
2023-05-13 00:30:00	0	0	0	0	313	6.91	7.87	66.1	54.4	99.5	-0.2	-0.7	0	66.1	1	100	8185
2023-05-13 00:35:00	0	0	0	0	321	7.81	10.16	65.8	54.5	99.49	-0.3	-0.7	0	65.9	0.99	100	8184
2023-05-13 00:40:00	0	0	0	0	331	8.63	11.12	65.8	54.5	99.49	-0.3	-0.8	0	65.8	0.99	100	8187
2023-05-13 00:45:00	0	0	0	0	333	10.89	12.95	65.8	54.2	99.49	-0.3	-1	0	65.8	0.99	100	8184
2023-05-13 00:50:00	0	0	0	0	334	11.16	15.75	65.8	54.5	99.49	-0.3	-0.7	0	65.7	0.98	100	8184
2023-05-13 00:55:00	0	0	0	0	332	11.3	16.64	65.7	54.4	99.49	-0.4	-0.7	0	65.7	0.98	100	8185
2023-05-13 01:00:00	0	0	0	0	328	10.89	13.85	65.5	54.7	99.49	-0.4	-0.7	0	65.6	0.97	100	8184
2023-05-13 01:05:00	0	0	0	0	333	11.05	15.35	65.6	54.6	99.49	-0.4	-0.7	0	65.6	0.97	100	8181
2023-05-13 01:10:00	0	0	0	0	328	9.66	17.13	65.3	55	99.49	-0.5	-0.5	0	65.3	0.96	100	8181
2023-05-13 01:15:00	0	0	0	0	327	9.62	12.71	65.1	55.3	99.49	-0.4	-0.8	0	65.1	0.94	100	8184
2023-05-13 01:20:00	0	0	0	0	328	10.18	15.75	64.9	55.7	99.5	-0.8	-0.5	0	64.9	0.93	100	8181
2023-05-13 01:25:00	0	0	0	0	325	9.64	13.69	64.8	56.1	99.51	-0.4	-0.7	0	64.8	0.92	100	8181
2023-05-13 01:30:00	0	0	0	0	322	8.84	12.59	64.6	56.3	99.51	-0.5	-0.7	0	64.6	0.91	100	8178
2023-05-13 01:35:00	0	0	0	0	315	8.52	12.21	64.5	56.7	99.51	-0.4	-0.6	0	64.5	0.9	100	8181
2023-05-13 01:40:00	0	0	0	0	302	7	10.36	64.4	57	99.52	-0.4	-0.9	0	64.4	0.89	100	8179
2023-05-13 01:45:00	0	0	0	0	277	6.76	9.26	64.1	57.9	99.53	-0.5	-0.6	0	64	0.86	100	8179
2023-05-13 01:50:00	0	0	0	0	266	7.18	9.22	63.8	58.4	99.53	-0.5	-0.7	0	63.8	0.84	100	8179
2023-05-13 01:55:00	0	0	0	0	273	7.38	10.13	63.6	59.1	99.54	-0.5	-0.9	0	63.5	0.82	100	8178
2023-05-13 02:00:00	0	0	0	0	279	6.87	8.46	63.4	59.4	99.55	-0.6	-0.6	0	63.4	0.81	100	8179
2023-05-13 02:05:00	0	0	0	0	288	5.7	7.09	63.1	60.1	99.55	-0.5	-0.7	0	63.1	0.79	100	8177
2023-05-13 02:10:00	0	0	0	0	310	4.61	5.64	62.7	60.6	99.56	-0.4	-0.7	0	62.7	0.77	100	8177
2023-05-13 02:15:00	0	0	0	0	298	8.86	13.91	62.6	61.2	99.56	-0.4	-0.7	0	62.6	0.75	100	8178
2023-05-13 02:20:00	0	0	0	0	323	8.14	10.36	62.7	61.6	99.56	-0.4	-0.7	0	62.6	0.75	100	8176
2023-05-13 02:25:00	0	0	0	0	336	8.61	11.88	62.6	61.7	99.56	-0.4	-0.7	0	62.6	0.74	100	8176
2023-05-13 02:30:00	0	0	0	0	342	8.9	13.29	62.5	62.1	99.56	-0.5	-0.6	0	62.5	0.73	100	8176
2023-05-13 02:35:00	0	0	0	0	339	7.65	9.8	62.4	62.6	99.57	-0.4	-0.6	0	62.4	0.72	100	8174
2023-05-13 02:40:00	0	0	0	0	339	7.49	9.8	62.2	63.1	99.58	-0.4	-0.7	0	62.2	0.7	100	8173
2023-05-13 02:45:00	0	0	0	0	337	6.76	8.66	62.1	63.6	99.59	-0.6	-0.7	0	62.1	0.69	100	8174
2023-05-13 02:50:00	0	0	0	0	346	5.59	7.18	61.8	64.3	99.59	-0.4	-0.6	0	61.8	0.67	100	8171
2023-05-13 02:55:00	0	0	0	0	358	5.01	6.55	61.4	64.9	99.59	-0.5	-0.5	0	61.4	0.65	100	8171
2023-05-13 03:00:00	0	0	0	0	5	4.85	6.22	61.3	65.2	99.59	-0.4	-0.6	0	61.2	0.64	100	8169
2023-05-13 03:05:00	0	0	0	0	6	4.54	6.04	61	65.6	99.6	-0.4	-0.7	0	61	0.63	100	8168
2023-05-13 03:10:00	0	0	0	0	356	3	5.1	60.7	66.3	99.61	-0.6	-0.8	0	60.7	0.61	100	8168
2023-05-13 03:15:00	0	0	0	0	357	1.66	3.2	60.4	67	99.61	-0.5	-0.6	0	60.4	0.59	100	8172
2023-05-13 03:20:00	0	0	0	0	21	0.96	2.86	60	67.1	99.61	-0.4	-0.5	0	60	0.58	100	8170
2023-05-13 03:25:00	0	0	0	0	15	1.32	3.91	59.7	67.5	99.61	-0.5	-0.6	0	59.7	0.57	100	8169

z6-17454  
# Records: 2016

Timestamps	Port1 ATMOS 41 All-in-one Weather Station															Port8 Barometer	
	W/m² Solar Radiation	Precip. (in)	Lightning Activity	miles Lightning Distance	° Wind Direction	mph Wind Speed	mph Gust Speed	°F Air Temp.	% Relative Humidity	kPa Atmospheric Pressure	° X-axis Level	° Y-axis Level	in/h Max Precip Rate	°F RH Sensor Temp	kPa VPD	kPa Reference Pressure	°F Logger Temp.
	2023-05-13 03:30:00	0	0	0	0	334	1.1	1.63	59.5	67.9	99.62	-0.5	-0.6	0	59.5	0.56	100
2023-05-13 03:35:00	0	0	0	0	347	1.63	2.59	59.3	68.3	99.62	-0.5	-0.7	0	59.3	0.55	100	8168
2023-05-13 03:40:00	0	0	0	0	342	2.33	3.24	59.3	68.6	99.63	-0.5	-0.6	0	59.3	0.54	100	8168
2023-05-13 03:45:00	0	0	0	0	345	1.7	2.93	59.2	68.5	99.64	-0.5	-0.6	0	59.2	0.54	100	8167
2023-05-13 03:50:00	0	0	0	0	357	2.8	5.73	59.3	67.3	99.65	-0.5	-0.6	0	59.3	0.56	100	8165
2023-05-13 03:55:00	0	0	0	0	6	2.37	3.74	59.5	66.6	99.65	-0.6	-0.7	0	59.5	0.58	100	8165
2023-05-13 04:00:00	0	0	0	0	19	2.73	4.07	59.6	65.9	99.65	-0.5	-0.5	0	59.6	0.59	100	8165
2023-05-13 04:05:00	0	0	0	0	42	2.51	3.89	59.7	65.1	99.66	-0.4	-0.7	0	59.7	0.61	100	8163
2023-05-13 04:10:00	0	0	0	0	54	2.35	3.36	59.9	64.3	99.67	-0.5	-0.7	0	59.9	0.63	100	8165
2023-05-13 04:15:00	0	0	0	0	53	1.95	2.59	59.9	63.8	99.67	-0.5	-0.6	0	59.9	0.64	100	8166
2023-05-13 04:20:00	0	0	0	0	53	2.15	2.77	60	63.6	99.68	-0.5	-0.6	0	60	0.64	100	8165
2023-05-13 04:25:00	0	0	0	0	48	1.81	2.33	59.8	64	99.68	-0.5	-0.6	0	59.8	0.63	100	8165
2023-05-13 04:30:00	0	0	0	0	357	2.06	2.86	59.8	65.2	99.68	-0.5	-0.6	0	59.8	0.61	100	8162
2023-05-13 04:35:00	0	0	0	0	294	1.61	2.98	59.5	67.9	99.69	-0.5	-0.7	0	59.5	0.56	100	8163
2023-05-13 04:40:00	0	0	0	0	307	1.57	2.48	59	66.9	99.69	-0.6	-0.6	0	59	0.56	100	8163
2023-05-13 04:45:00	0	0	0	0	301	1.54	2.01	58.9	67	99.7	-0.5	-0.7	0	58.9	0.56	100	8164
2023-05-13 04:50:00	0	0	0	0	284	1.7	2.01	58.7	67.2	99.7	-0.5	-0.6	0	58.7	0.55	100	8162
2023-05-13 04:55:00	0	0	0	0	291	2.01	2.51	58.6	67.1	99.7	-0.4	-0.7	0	58.6	0.55	100	8164
2023-05-13 05:00:00	0	0	0	0	297	1.99	2.57	58.5	68.4	99.7	-0.6	-0.6	0	58.5	0.53	100	8162
2023-05-13 05:05:00	0	0	0	0	292	1.99	2.64	58.4	70.2	99.7	-0.5	-0.7	0	58.3	0.5	100	8160
2023-05-13 05:10:00	0	0	0	0	295	1.66	2.59	58.2	69.9	99.7	-0.5	-0.5	0	58.2	0.5	100	8160
2023-05-13 05:15:00	0	0	0	0	341	1.63	4.65	58	69.8	99.71	-0.6	-0.6	0	57.9	0.5	100	8163
2023-05-13 05:20:00	0	0	0	0	324	1.95	3.33	57.7	69.6	99.71	-0.5	-0.6	0	57.7	0.49	100	8159
2023-05-13 05:25:00	1.4	0	0	0	338	3	4.68	57.6	70	99.72	-0.5	-0.6	0	57.6	0.49	100	8159
2023-05-13 05:30:00	3.8	0	0	0	5	4.45	11.16	57.6	70.5	99.72	-0.5	-0.5	0	57.6	0.48	100	8158
2023-05-13 05:35:00	6.4	0	0	0	0	3.02	4.72	57.6	71.9	99.72	-0.5	-0.7	0	57.6	0.45	100	8157
2023-05-13 05:40:00	8.4	0	0	0	10	3.27	5.39	57.3	71.6	99.72	-0.5	-0.6	0	57.3	0.46	100	8159
2023-05-13 05:45:00	13.4	0	0	0	9	3	3.8	57.3	69.2	99.73	-0.6	-0.8	0	57.3	0.49	100	8157
2023-05-13 05:50:00	24.4	0	0	0	11	2.28	3.04	57.4	68.3	99.73	-0.5	-0.6	0	57.5	0.51	100	8159
2023-05-13 05:55:00	33.2	0	0	0	16	2.3	4.88	57.5	67.8	99.74	-0.5	-0.8	0	57.7	0.52	100	8161
2023-05-13 06:00:00	36.8	0	0	0	39	2.66	3.94	57.8	66.5	99.74	-0.7	-0.7	0	58	0.55	100	8160
2023-05-13 06:05:00	47.2	0	0	0	47	3.09	4.34	58.1	65.8	99.75	-0.6	-0.6	0	58.3	0.56	100	8160
2023-05-13 06:10:00	50.6	0	0	0	26	2.91	4.16	58.3	65.8	99.75	-0.5	-0.7	0	58.5	0.57	100	8164
2023-05-13 06:15:00	61	0	0	0	11	2.8	3.96	58.5	69.3	99.76	-0.5	-0.6	0	58.7	0.51	100	8165
2023-05-13 06:20:00	63.6	0	0	0	347	3.38	4.12	58.5	74.3	99.78	-0.5	-0.7	0	58.7	0.43	100	8166
2023-05-13 06:25:00	79.4	0	0	0	13	4.68	6.71	58.3	70	99.78	-0.5	-0.5	0	58.6	0.5	100	8170
2023-05-13 06:30:00	94.6	0	0	0	17	5.32	7.47	58.5	65.6	99.79	-0.4	-0.7	0	58.8	0.58	100	8172
2023-05-13 06:35:00	107	0	0	0	23	7.29	10.38	58.7	64.1	99.79	-0.5	-0.6	0	59	0.61	100	8178
2023-05-13 06:40:00	116	0	0	0	17	8.88	12.3	59	62.2	99.79	-0.5	-0.7	0	59.4	0.64	100	8178
2023-05-13 06:45:00	114.8	0	0	0	23	8.68	11.48	59.2	61.4	99.79	-0.5	-0.6	0	59.6	0.66	100	8182
2023-05-13 06:50:00	110.8	0	0	0	30	8.43	11.3	59.4	60.9	99.79	-0.4	-0.6	0	59.7	0.68	100	8187
2023-05-13 06:55:00	133.4	0	0	0	30	7.56	9.17	59.4	60.4	99.79	-0.5	-0.6	0	59.8	0.68	100	8190
2023-05-13 07:00:00	160	0	0	0	23	7	12.19	59.6	60.4	99.78	-0.4	-0.6	0	60.1	0.69	100	8194
2023-05-13 07:05:00	171.6	0	0	0	42	6.85	9.95	59.9	59.3	99.78	-0.4	-0.6	0	60.4	0.72	100	8198
2023-05-13 07:10:00	189.2	0	0	0	37	6.26	9.37	60.2	59	99.79	-0.5	-0.7	0	60.8	0.73	100	8203
2023-05-13 07:15:00	196	0	0	0	37	5.14	7.58	60.4	59.1	99.79	-0.4	-0.6	0	61.1	0.73	100	8210
2023-05-13 07:20:00	191.6	0	0	0	53	6.29	8.72	60.8	57.7	99.8	-0.4	-0.7	0	61.5	0.77	100	8216
2023-05-13 07:25:00	210.8	0	0	0	36	5.91	7.83	61.1	57.7	99.8	-0.5	-0.6	0	61.8	0.78	100	8220
2023-05-13 07:30:00	228.2	0	0	0	36	5.68	7.74	61.2	57.2	99.8	-0.4	-0.6	0	62	0.79	100	8228
2023-05-13 07:35:00	257.4	0	0	0	33	5.41	8.1	61.6	57.4	99.79	-0.4	-0.6	0	62.4	0.8	100	8235
2023-05-13 07:40:00	272.8	0	0	0	28	5.48	7.65	62	56.8	99.8	-0.5	-0.7	0	63	0.82	100	8241
2023-05-13 07:45:00	282.6	0	0	0	50	4.34	6.89	62.4	56.7	99.8	-0.4	-0.6	0	63.5	0.83	100	8247
2023-05-13 07:50:00	288.8	0	0	0	52	5.08	7.74	62.9	55	99.8	-0.4	-0.6	0	63.9	0.88	100	8252
2023-05-13 07:55:00	282.6	0	0	0	46	6.67	10.07	63.2	53.7	99.81	-0.4	-0.5	0	64.2	0.92	100	8258
2023-05-13 08:00:00	272.8	0	0	0	58	6.55	9.53	63.3	53.2	99.82	-0.4	-0.5	0	64.1	0.93	100	8263
2023-05-13 08:05:00	289.2	0	0	0	39	6.46	11.5	63.4	53.5	99.82	-0.5	-0.7	0	64.3	0.93	100	8267
2023-05-13 08:10:00	321.4	0	0	0	31	8.28	11.9	63.7	52.1	99.82	-0.2	-0.7	0	64.5	0.96	100	8277
2023-05-13 08:15:00	341.6	0	0	0	36	5.61	9.42	63.9	53.4	99.83	-0.3	-0.7	0	65	0.94	100	8285
2023-05-13 08:20:00	379.8	0	0	0	27	6.78	9.8	64.4	52	99.83	-0.4	-0.6	0	65.5	0.99	100	8289

z6-17454  
# Records: 2016

Timestamps	Port1 ATMOS 41 All-in-one Weather Station															Port8 Barometer	
	W/m² Solar Radiation	Precip. (in)	Lightning Activity	miles Lightning Distance	° Wind Direction	mph Wind Speed	mph Gust Speed	°F Air Temp.	% Relative Humidity	kPa Atmospheric Pressure	° X-axis Level	° Y-axis Level	in/h Max Precip Rate	°F RH Sensor Temp	kPa VPD	kPa Reference Pressure	°F Logger Temp.
	2023-05-13 08:25:00	367.8	0	0	0	40	6.22	10	64.7	51.2	99.83	-0.3	-0.6	0	65.7	1.01	100
2023-05-13 08:30:00	363.6	0	0	0	65	5.95	8.5	64.8	51	99.84	-0.3	-0.6	0	66	1.03	100	8302
2023-05-13 08:35:00	427	0	0	0	55	5.75	9.28	65.2	51	99.83	-0.3	-0.6	0	66.4	1.04	100	8311
2023-05-13 08:40:00	432.8	0	0	0	45	7.05	10.8	65.8	50.1	99.83	-0.3	-0.6	0	66.9	1.08	100	8317
2023-05-13 08:45:00	429.6	0	0	0	43	5.99	8.99	66	49.4	99.83	-0.3	-0.8	0	67.1	1.1	100	8323
2023-05-13 08:50:00	445.8	0	0	0	33	5.95	8.66	66.2	49	99.83	-0.4	-0.6	0	67.5	1.12	100	8331
2023-05-13 08:55:00	504.2	0	0	0	22	6.96	11.03	66.9	49	99.83	-0.2	-0.5	0	68	1.15	100	8339
2023-05-13 09:00:00	523.2	0	0	0	33	5.84	9.31	67.5	47.3	99.83	-0.2	-0.7	0	68.6	1.21	100	8347
2023-05-13 09:05:00	532.6	0	0	0	24	6.8	9.93	67.9	46.7	99.82	-0.2	-0.8	0	69	1.24	100	8354
2023-05-13 09:10:00	525.4	0	0	0	356	7.43	10.16	68.2	46.7	99.82	-0.2	-0.7	0	69.2	1.25	100	8361
2023-05-13 09:15:00	556.4	0	0	0	2	7.18	11.3	68.4	46.4	99.82	-0.4	-0.5	0	69.5	1.27	100	8368
2023-05-13 09:20:00	567.6	0	0	0	21	6.93	9.64	68.9	46.1	99.82	-0.2	-0.7	0	70	1.3	100	8373
2023-05-13 09:25:00	538.8	0	0	0	37	4.83	7.49	69.1	44.7	99.82	-0.2	-0.6	0	70.3	1.34	100	8380
2023-05-13 09:30:00	527.4	0	0	0	67	6.2	8.86	69.6	42.6	99.82	-0.2	-0.7	0	70.7	1.42	100	8386
2023-05-13 09:35:00	524	0	0	0	65	5.93	9.89	69.7	42.8	99.82	-0.3	-0.6	0	70.9	1.42	100	8390
2023-05-13 09:40:00	538.2	0	0	0	50	5.66	9.66	70.1	41.6	99.82	-0.3	-0.7	0	71.3	1.47	100	8396
2023-05-13 09:45:00	618.8	0	0	0	89	6.98	14.18	70.6	38	99.82	-0.3	-0.7	0	71.6	1.58	100	8404
2023-05-13 09:50:00	627.6	0	0	0	63	7.85	12.88	71	36.2	99.83	-0.3	-0.8	0	72	1.65	100	8410
2023-05-13 09:55:00	658	0	0	0	30	7.52	11.52	71.1	35.5	99.83	-0.2	-0.7	0	72.1	1.68	100	8416
2023-05-13 10:00:00	694.6	0	0	0	54	6.62	11.65	71.3	34.5	99.83	-0.3	-0.8	0	72.4	1.71	100	8421
2023-05-13 10:05:00	696.6	0	0	0	66	7.38	10.89	71.6	34	99.83	-0.2	-0.8	0	72.7	1.75	100	8425
2023-05-13 10:10:00	692.6	0	0	0	32	6.58	9.26	71.7	34	99.83	-0.2	-0.8	0	72.9	1.75	100	8429
2023-05-13 10:15:00	720.6	0	0	0	39	6.17	11.9	72.1	33.6	99.82	-0.2	-0.7	0	73.2	1.78	100	8434
2023-05-13 10:20:00	749.6	0	0	0	56	7.14	11.68	72.5	32.1	99.82	-0.3	-0.7	0	73.6	1.85	100	8440
2023-05-13 10:25:00	750.2	0	0	0	12	8.86	13.33	72.7	32.1	99.81	-0.2	-0.7	0	73.7	1.86	100	8444
2023-05-13 10:30:00	755.2	0	0	0	26	7.16	13.71	72.8	32.4	99.81	-0.3	-0.7	0	73.8	1.86	100	8449
2023-05-13 10:35:00	740.2	0	0	0	5	11.01	17.18	73.1	31.3	99.8	0.2	-0.5	0	74	1.91	100	8453
2023-05-13 10:40:00	682.6	0	0	0	13	8.01	12.88	72.9	30.8	99.81	-0.1	-0.7	0	73.9	1.91	100	8457
2023-05-13 10:45:00	672	0	0	0	48	5.88	9.66	72.7	31.2	99.81	-0.2	-0.7	0	73.7	1.89	100	8459
2023-05-13 10:50:00	707.2	0	0	0	28	9.46	14.23	72.9	32.3	99.81	-0.1	-0.9	0	74	1.87	100	8459
2023-05-13 10:55:00	734.4	0	0	0	24	8.1	12.64	73	30.4	99.81	-0.3	-0.6	0	73.9	1.93	100	8463
2023-05-13 11:00:00	727	0	0	0	11	7.11	11.59	72.8	31	99.81	-0.1	-0.8	0	73.8	1.89	100	8465
2023-05-13 11:05:00	727.8	0	0	0	18	9.42	15.57	72.9	30.6	99.81	-0.1	-0.6	0	73.8	1.92	100	8466
2023-05-13 11:10:00	768.2	0	0	0	23	8.68	14.99	72.9	30.7	99.81	-0.1	-0.7	0	73.9	1.91	100	8469
2023-05-13 11:15:00	796.8	0	0	0	350	11.14	19.17	72.9	30.8	99.81	-0.1	-0.7	0	73.7	1.91	100	8475
2023-05-13 11:20:00	848.4	0	0	0	349	9.95	13.04	72.9	30.8	99.8	-0.2	-0.5	0	73.7	1.91	100	8476
2023-05-13 11:25:00	822.4	0	0	0	8	10.47	14.88	73	32	99.8	0	-0.6	0	73.9	1.89	100	8477
2023-05-13 11:30:00	848.6	0	0	0	20	12.17	17.92	73.3	30.6	99.8	0	-0.4	0	74	1.94	100	8480
2023-05-13 11:35:00	884	0	0	0	16	7.65	14.05	73.1	30.6	99.81	-0.4	-0.8	0	74	1.93	100	8485
2023-05-13 11:40:00	920.2	0	0	0	15	11.97	16.96	73.2	30.5	99.81	-0.4	-0.6	0	74	1.94	100	8488
2023-05-13 11:45:00	935.6	0	0	0	0	9.62	14.76	73.3	30.4	99.81	-0.2	-0.8	0	74.1	1.95	100	8492
2023-05-13 11:50:00	815	0	0	0	344	5.61	10.27	73	30.7	99.81	-0.2	-0.8	0	74.1	1.92	100	8489
2023-05-13 11:55:00	813.2	0	0	0	20	9.4	17.72	73.1	31	99.8	0.1	-0.7	0	74.2	1.92	100	8493
2023-05-13 12:00:00	931.6	0	0	0	34	6.91	10.13	73.3	31	99.8	0	-0.8	0	74.3	1.93	100	8495
2023-05-13 12:05:00	900.6	0	0	0	340	10.4	16.69	73.6	30.5	99.8	-0.1	-0.7	0	74.6	1.97	100	8495
2023-05-13 12:10:00	950.4	0	0	0	340	9.46	14.52	73.7	29.9	99.79	-0.2	-0.8	0	74.6	1.99	100	8497
2023-05-13 12:15:00	944.2	0	0	0	12	9.6	13.09	73.5	30.1	99.79	-0.1	-0.7	0	74.4	1.97	100	8497
2023-05-13 12:20:00	817.2	0	0	0	49	7.31	12.12	73.3	30	99.8	-0.1	-0.6	0	74.3	1.96	100	8496
2023-05-13 12:25:00	815.8	0	0	0	32	6.96	13.47	73	30.8	99.79	-0.1	-0.6	0	74.1	1.92	100	8495
2023-05-13 12:30:00	870.8	0	0	0	353	9.46	15.17	73.2	30.4	99.79	-0.2	-0.7	0	74.2	1.94	100	8496
2023-05-13 12:35:00	844	0	0	0	357	9.06	18.77	73.1	30.6	99.79	-0.1	-0.7	0	74.1	1.93	100	8494
2023-05-13 12:40:00	849.2	0	0	0	359	8.97	13.62	73.1	30.2	99.78	-0.1	-0.8	0	74	1.94	100	8496
2023-05-13 12:45:00	825.8	0	0	0	13	3.78	7.49	72.8	31.4	99.79	-0.2	-0.6	0	74	1.88	100	8495
2023-05-13 12:50:00	824	0	0	0	20	9.1	17.56	73.1	31.5	99.78	-0.2	-0.7	0	74.2	1.9	100	8494
2023-05-13 12:55:00	793.8	0	0	0	12	9.69	14.38	73.4	30.2	99.78	-0.2	-0.9	0	74.3	1.96	100	8493
2023-05-13 13:00:00	823.2	0	0	0	323	6.29	12.57	72.9	29.9	99.77	-0.2	-0.8	0	73.9	1.93	100	8487
2023-05-13 13:05:00	855.8	0	0	0	356	4.79	9.37	72.7	32	99.77	-0.2	-0.7	0	74.1	1.86	100	8486
2023-05-13 13:10:00	863	0	0	0	348	8.23	11.52	73.5	30.4	99.77	-0.3	-0.7	0	74.6	1.96	100	8485
2023-05-13 13:15:00	849	0	0	0	353	8.23	12.8	73.5	30.1	99.76	-0.2	-0.8	0	74.4	1.97	100	8482

z6-17454  
# Records: 2016

Timestamps	Port1															Port8	
	ATMOS 41 All-in-one Weather Station															Barometer	
	W/m² Solar Radiation	Precip. (in)	Lightning Activity	miles Lightning Distance	° Wind Direction	mph Wind Speed	mph Gust Speed	°F Air Temp.	% Relative Humidity	kPa Atmospheric Pressure	° X-axis Level	° Y-axis Level	in/h Max Precip Rate	°F RH Sensor Temp	kPa VPD	kPa Reference Pressure	°F Logger Temp.
2023-05-13 13:20:00	806.2	0	0	0	331	8.21	15.26	73.3	31.1	99.77	-0.2	-0.7	0	74.3	1.93	100	8478
2023-05-13 13:25:00	830.2	0	0	0	326	12.48	17.74	73.4	29.7	99.76	0.2	-0.9	0	74.2	1.97	100	8480
2023-05-13 13:30:00	812	0	0	0	9	6.42	12.77	72.9	30.8	99.78	-0.2	-0.9	0	73.8	1.91	100	8474
2023-05-13 13:35:00	753.4	0	0	0	346	12.37	18.3	73	30.5	99.77	0	-0.8	0	73.9	1.93	100	8469
2023-05-13 13:40:00	820.8	0	0	0	347	9.93	13.13	72.8	30.4	99.77	-0.1	-0.9	0	73.7	1.91	100	8463
2023-05-13 13:45:00	826	0	0	0	0	9.95	17.96	72.8	30.7	99.77	-0.2	-0.7	0	73.7	1.9	100	8462
2023-05-13 13:50:00	803.8	0	0	0	354	12.8	20.38	72.9	30.5	99.76	-0.2	-0.7	0	73.7	1.92	100	8458
2023-05-13 13:55:00	721.2	0	0	0	342	9.62	18.23	72.6	29.8	99.76	-0.1	-0.7	0	73.6	1.92	100	8453
2023-05-13 14:00:00	736.8	0	0	0	330	8.88	13.69	72.6	30.6	99.76	0	-0.7	0	73.5	1.89	100	8450
2023-05-13 14:05:00	730	0	0	0	342	11.01	15.88	72.7	30.5	99.76	-0.2	-0.9	0	73.5	1.9	100	8448
2023-05-13 14:10:00	751.8	0	0	0	351	13.87	19.82	72.8	30.1	99.76	-0.1	-0.6	0	73.5	1.92	100	8445
2023-05-13 14:15:00	776.6	0	0	0	354	11.41	15.82	72.5	29.4	99.77	-0.3	-0.8	0	73.3	1.92	100	8441
2023-05-13 14:20:00	809.8	0	0	0	6	9.19	13.47	72.4	30.3	99.77	-0.2	-0.7	0	73.3	1.89	100	8437
2023-05-13 14:25:00	815.6	0	0	0	341	16.35	21.56	72.5	29.9	99.76	-0.2	-0.8	0	73.3	1.91	100	8434
2023-05-13 14:30:00	808.8	0	0	0	336	10.65	16.89	72.4	30	99.78	-0.2	-0.9	0	73.1	1.9	100	8432
2023-05-13 14:35:00	793	0	0	0	344	14.5	22.59	72.1	30.2	99.78	-0.6	-0.3	0	72.9	1.88	100	8427
2023-05-13 14:40:00	821.2	0	0	0	339	12.41	19.73	72.1	30.5	99.78	-0.4	-0.8	0	72.9	1.86	100	8428
2023-05-13 14:45:00	813.6	0	0	0	341	15.39	22.73	72.1	30.5	99.78	-0.2	-0.7	0	72.8	1.86	100	8422
2023-05-13 14:50:00	804	0	0	0	346	12.48	21.52	71.9	31	99.79	-0.2	-0.6	0	72.6	1.84	100	8420
2023-05-13 14:55:00	786.6	0	0	0	336	13.87	21.21	71.9	31.1	99.79	-0.3	-0.8	0	72.6	1.83	100	8418
2023-05-13 15:00:00	727.6	0	0	0	336	12.71	17.67	71.9	31.1	99.79	-0.2	-0.6	0	72.6	1.84	100	8416
2023-05-13 15:05:00	773.2	0	0	0	348	13.15	18.9	71.6	32	99.79	-0.2	-0.6	0	72.4	1.8	100	8413
2023-05-13 15:10:00	791.6	0	0	0	332	13.02	20.58	71.7	32.2	99.78	-0.3	-0.5	0	72.6	1.8	100	8412
2023-05-13 15:15:00	790.4	0	0	0	342	12.46	17.38	71.9	32.5	99.78	0	-0.8	0	72.7	1.8	100	8409
2023-05-13 15:20:00	794.8	0	0	0	354	9.91	15.23	71.9	32	99.77	-0.2	-0.5	0	72.8	1.82	100	8406
2023-05-13 15:25:00	752.2	0	0	0	326	9.78	17.54	72	32	99.77	-0.2	-0.8	0	72.9	1.82	100	8403
2023-05-13 15:30:00	748.8	0	0	0	341	10.45	19.91	72.1	32.8	99.77	-0.5	-0.5	0	73.1	1.81	100	8403
2023-05-13 15:35:00	758.2	0	0	0	359	12.17	21.54	72.4	31.5	99.77	0	-0.9	0	73.3	1.86	100	8398
2023-05-13 15:40:00	763.2	0	0	0	344	12.35	22.39	72.5	31.5	99.77	0	-0.8	0	73.3	1.86	100	8398
2023-05-13 15:45:00	681.6	0	0	0	327	10.67	15.55	72.4	31.8	99.78	-0.1	-0.7	0	73.3	1.85	100	8397
2023-05-13 15:50:00	699.2	0	0	0	316	12.1	16.11	72.3	32.4	99.77	0	-0.9	0	73.1	1.83	100	8390
2023-05-13 15:55:00	740	0	0	0	348	12.53	17.47	72.4	31.7	99.77	0.1	-1	0	73.3	1.86	100	8391
2023-05-13 16:00:00	711.6	0	0	0	342	9.55	16.11	72.5	31.6	99.77	-0.1	-0.7	0	73.3	1.86	100	8390
2023-05-13 16:05:00	685.6	0	0	0	329	9.37	13.51	72.6	31.7	99.77	-0.1	-0.8	0	73.5	1.87	100	8390
2023-05-13 16:10:00	686	0	0	0	340	10.51	20.45	72.9	31.8	99.77	-0.6	-0.5	0	73.8	1.88	100	8389
2023-05-13 16:15:00	521.2	0	0	0	341	9.93	12.64	72.9	31.6	99.78	-0.2	-0.7	0	73.8	1.89	100	8387
2023-05-13 16:20:00	519	0	0	0	309	12.71	18.59	72.7	31.2	99.78	-0.1	-0.8	0	73.4	1.88	100	8386
2023-05-13 16:25:00	524.6	0	0	0	320	11.99	15.73	72.2	31.1	99.78	-0.1	-1	0	73.1	1.86	100	8384
2023-05-13 16:30:00	517	0	0	0	328	10.25	17.25	72	30.9	99.78	-0.4	-0.9	0	72.8	1.85	100	8382
2023-05-13 16:35:00	539	0	0	0	336	12.15	18.21	71.9	30.9	99.78	0	-0.7	0	72.7	1.84	100	8378
2023-05-13 16:40:00	555.8	0	0	0	325	8.84	12.68	71.9	31.8	99.78	-0.2	-0.7	0	72.8	1.82	100	8376
2023-05-13 16:45:00	477	0	0	0	349	8.32	12.84	71.9	31.7	99.77	-0.1	-0.6	0	72.9	1.83	100	8376
2023-05-13 16:50:00	494.2	0	0	0	346	9.98	16.46	72	31.9	99.77	-0.4	-0.5	0	72.9	1.83	100	8372
2023-05-13 16:55:00	471.4	0	0	0	325	10.98	15.5	72.1	31.4	99.77	0	-0.9	0	73	1.84	100	8371
2023-05-13 17:00:00	454.8	0	0	0	319	9.46	13.49	72.1	31.1	99.77	-0.3	-0.8	0	73	1.85	100	8370
2023-05-13 17:05:00	437.2	0	0	0	347	10.16	14.88	72.1	31.9	99.78	-0.2	-0.7	0	73	1.83	100	8367
2023-05-13 17:10:00	450.2	0	0	0	341	7.7	11.43	72	32.7	99.78	-0.2	-0.8	0	73	1.8	100	8366
2023-05-13 17:15:00	441.4	0	0	0	328	6.96	11.18	72.2	32.6	99.77	-0.2	-0.8	0	73.3	1.82	100	8359
2023-05-13 17:20:00	401.2	0	0	0	340	8.01	15.26	72.4	32.9	99.77	-0.1	-0.9	0	73.5	1.82	100	8360
2023-05-13 17:25:00	404.8	0	0	0	330	10.8	15.08	72.8	31.2	99.77	0	-0.7	0	73.6	1.89	100	8363
2023-05-13 17:30:00	353	0	0	0	304	10.56	15.12	72.8	31.3	99.77	-0.1	-0.7	0	73.6	1.89	100	8356
2023-05-13 17:35:00	365.8	0	0	0	321	11.99	15.43	72.5	30.3	99.77	-0.1	-0.8	0	73.3	1.9	100	8353
2023-05-13 17:40:00	329	0	0	0	316	11.12	15.19	72.2	30.4	99.77	-0.3	-0.8	0	73.1	1.88	100	8354
2023-05-13 17:45:00	351.2	0	0	0	337	9.48	15.28	72.1	29.9	99.77	-0.3	-0.7	0	72.9	1.88	100	8354
2023-05-13 17:50:00	361.2	0	0	0	328	10.02	14.38	72.1	30.3	99.76	-0.2	-0.9	0	73	1.87	100	8350
2023-05-13 17:55:00	355.8	0	0	0	314	10.13	15.59	72.4	29.9	99.77	-0.3	-0.6	0	73.3	1.91	100	8349
2023-05-13 18:00:00	312.2	0	0	0	320	8.39	10.8	72.4	29.8	99.78	-0.2	-0.8	0	73.3	1.91	100	8349
2023-05-13 18:05:00	311.8	0	0	0	318	10.04	17.07	72.6	29.9	99.78	-0.3	-0.6	0	73.4	1.92	100	8346
2023-05-13 18:10:00	299.2	0	0	0	307	10.02	13	72.6	29.5	99.77	-0.2	-0.9	0	73.4	1.93	100	8345

z6-17454  
# Records: 2016

Timestamps	Port1 ATMOS 41 All-in-one Weather Station															Port8 Barometer	
	W/m² Solar Radiation	Precip. (in)	Lightning Activity	miles Lightning Distance	° Wind Direction	mph Wind Speed	mph Gust Speed	°F Air Temp.	% Relative Humidity	kPa Atmospheric Pressure	° X-axis Level	° Y-axis Level	in/h Max Precip Rate	°F RH Sensor Temp	kPa VPD	kPa Reference Pressure	°F Logger Temp.
	2023-05-13 18:15:00	277.8	0	0	0	316	9.37	14.61	72.7	29.2	99.77	-0.3	-0.7	0	73.5	1.94	100
2023-05-13 18:20:00	255.6	0	0	0	318	8.23	12.97	72.7	29.6	99.77	-0.1	-0.7	0	73.4	1.93	100	8339
2023-05-13 18:25:00	232.4	0	0	0	319	9.37	14.56	72.7	28.8	99.77	-0.3	-0.7	0	73.3	1.95	100	8338
2023-05-13 18:30:00	217.8	0	0	0	305	8.32	11.65	72.6	29.6	99.77	-0.2	-0.8	0	73.2	1.93	100	8336
2023-05-13 18:35:00	195.2	0	0	0	328	8.63	11.18	72.6	30.3	99.77	0.1	-0.5	0	73.1	1.9	100	8330
2023-05-13 18:40:00	180.8	0	0	0	330	7.31	9.22	72.4	30.1	99.77	-0.1	-0.8	0	72.9	1.9	100	8332
2023-05-13 18:45:00	166.4	0	0	0	340	7.81	11.32	72.2	30.7	99.77	-0.2	-0.8	0	72.7	1.87	100	8331
2023-05-13 18:50:00	157.8	0	0	0	333	7.65	9.86	72.1	30.4	99.78	-0.2	-0.9	0	72.6	1.87	100	8330
2023-05-13 18:55:00	133.2	0	0	0	342	8.28	11.83	71.9	31.1	99.78	-0.3	-0.8	0	72.3	1.83	100	8327
2023-05-13 19:00:00	118	0	0	0	344	8.86	11.45	71.7	31.2	99.79	-0.4	-0.7	0	72	1.82	100	8324
2023-05-13 19:05:00	109.2	0	0	0	341	7.94	12.15	71.2	32	99.78	-0.4	-0.7	0	71.5	1.78	100	8322
2023-05-13 19:10:00	92.8	0	0	0	351	7.87	10.76	71	32.5	99.78	-0.2	-0.6	0	71.2	1.74	100	8323
2023-05-13 19:15:00	89.8	0	0	0	337	7.52	11.14	70.6	32.7	99.79	-0.2	-0.8	0	70.8	1.72	100	8322
2023-05-13 19:20:00	69.4	0	0	0	339	6.11	7.85	70.3	33.4	99.79	-0.2	-0.7	0	70.5	1.69	100	8318
2023-05-13 19:25:00	59.8	0	0	0	344	7.38	10.33	70.1	34	99.79	-0.3	-0.7	0	70.2	1.65	100	8315
2023-05-13 19:30:00	51	0	0	0	344	6.38	7.87	69.7	34.5	99.79	-0.3	-0.8	0	69.8	1.62	100	8314
2023-05-13 19:35:00	42.4	0	0	0	337	6.2	8.63	69.2	35.5	99.8	-0.3	-0.8	0	69.4	1.57	100	8312
2023-05-13 19:40:00	34.4	0	0	0	337	6.13	7.61	68.9	35.7	99.81	-0.4	-0.6	0	69	1.55	100	8311
2023-05-13 19:45:00	24.4	0	0	0	338	7.05	8.88	68.5	35.5	99.81	-0.3	-0.7	0	68.5	1.53	100	8310
2023-05-13 19:50:00	21.8	0	0	0	335	6.2	7.52	68	36	99.82	-0.4	-0.8	0	68.1	1.49	100	8308
2023-05-13 19:55:00	17.4	0	0	0	339	6.2	7.83	67.6	36.4	99.82	-0.3	-0.5	0	67.6	1.47	100	8308
2023-05-13 20:00:00	12	0	0	0	339	6.17	7.36	67.2	37.2	99.82	-0.5	-0.8	0	67.3	1.43	100	8304
2023-05-13 20:05:00	7.2	0	0	0	339	6.04	6.96	66.8	37.7	99.83	-0.4	-0.6	0	66.8	1.4	100	8302
2023-05-13 20:10:00	4.2	0	0	0	343	6.62	8.28	66.5	38.1	99.84	-0.5	-0.7	0	66.5	1.37	100	8302
2023-05-13 20:15:00	2.4	0	0	0	346	5.57	6.71	66	39.1	99.84	-0.4	-0.7	0	66	1.33	100	8301
2023-05-13 20:20:00	1.2	0	0	0	353	6.2	8.46	65.6	40.9	99.85	-0.4	-0.6	0	65.6	1.27	100	8300
2023-05-13 20:25:00	0	0	0	0	342	6.73	8.99	65.1	42.2	99.85	-0.3	-0.7	0	65.1	1.22	100	8298
2023-05-13 20:30:00	0	0	0	0	343	7	9.33	64.6	43.6	99.86	-0.4	-0.8	0	64.6	1.17	100	8298
2023-05-13 20:35:00	0	0	0	0	346	7.85	10.2	64.2	44.4	99.86	-0.4	-0.7	0	64.2	1.14	100	8295
2023-05-13 20:40:00	0	0	0	0	343	7.16	9.48	63.8	44.9	99.86	-0.6	-0.6	0	63.8	1.11	100	8296
2023-05-13 20:45:00	0	0	0	0	344	7.27	8.25	63.5	45.6	99.87	-0.3	-0.6	0	63.5	1.09	100	8292
2023-05-13 20:50:00	0	0	0	0	341	7.58	9.86	63.2	46.2	99.88	-0.4	-0.7	0	63.2	1.06	100	8292
2023-05-13 20:55:00	0	0	0	0	346	7.16	9.28	63	46.3	99.88	-0.5	-0.6	0	63	1.05	100	8290
2023-05-13 21:00:00	0	0	0	0	347	9.17	11.52	62.7	46.6	99.89	-0.5	-0.5	0	62.7	1.04	100	8290
2023-05-13 21:05:00	0	0	0	0	340	9.48	11.99	62.6	46.3	99.9	-0.5	-0.6	0	62.7	1.04	100	8287
2023-05-13 21:10:00	0	0	0	0	337	9.24	11.41	62.4	46.2	99.91	-0.5	-0.8	0	62.4	1.04	100	8287
2023-05-13 21:15:00	0	0	0	0	337	8.59	11.32	62.2	45.5	99.91	-0.4	-0.7	0	62.2	1.04	100	8289
2023-05-13 21:20:00	0	0	0	0	331	8.43	10.98	62.1	45.2	99.93	-0.4	-0.6	0	62.1	1.04	100	8285
2023-05-13 21:25:00	0	0	0	0	335	8.25	10.74	62.1	45.2	99.94	-0.4	-0.7	0	62	1.04	100	8286
2023-05-13 21:30:00	0	0	0	0	333	9.06	11.1	62.1	45.2	99.94	-0.4	-0.5	0	62	1.04	100	8284
2023-05-13 21:35:00	0	0	0	0	345	7.72	9.91	61.8	46	99.95	-0.4	-0.6	0	61.8	1.02	100	8282
2023-05-13 21:40:00	0	0	0	0	347	7.14	9.31	61.6	47.1	99.95	-0.5	-0.7	0	61.7	0.99	100	8280
2023-05-13 21:45:00	0	0	0	0	345	8.01	11.3	61.3	47.7	99.95	-0.4	-0.9	0	61.3	0.97	100	8279
2023-05-13 21:50:00	0	0	0	0	344	8.39	11.14	61.1	49.1	99.96	-0.6	-0.5	0	61	0.93	100	8280
2023-05-13 21:55:00	0	0	0	0	345	9.13	12.26	60.7	50.7	99.96	-0.5	-0.5	0	60.6	0.89	100	8278
2023-05-13 22:00:00	0	0	0	0	342	10.02	15.19	60.3	52.4	99.97	-0.6	-0.6	0	60.3	0.85	100	8279
2023-05-13 22:05:00	0	0	0	0	344	10.27	13.89	59.9	53.4	99.97	-0.5	-0.8	0	59.9	0.82	100	8277
2023-05-13 22:10:00	0	0	0	0	347	10.04	14.25	59.6	54.2	99.97	-0.5	-0.7	0	59.6	0.8	100	8276
2023-05-13 22:15:00	0	0	0	0	347	8.46	11.7	59.3	55.3	99.97	-0.6	-0.8	0	59.3	0.77	100	8276
2023-05-13 22:20:00	0	0	0	0	347	8.5	11.16	58.9	56	99.97	-0.4	-0.7	0	58.9	0.75	100	8275
2023-05-13 22:25:00	0	0	0	0	348	10.07	15.1	58.5	57	99.97	-0.4	-0.5	0	58.5	0.72	100	8274
2023-05-13 22:30:00	0	0	0	0	347	8.77	11.97	58.2	57.8	99.98	-0.4	-0.6	0	58.2	0.7	100	8274
2023-05-13 22:35:00	0	0	0	0	354	10.89	16.02	57.8	58.8	99.98	-0.6	-0.6	0	57.8	0.67	100	8272
2023-05-13 22:40:00	0	0	0	0	350	9.91	13.69	57.4	59.6	99.99	-0.5	-0.7	0	57.4	0.65	100	8273
2023-05-13 22:45:00	0	0	0	0	358	8.61	12.71	57	60.2	100	-0.6	-0.5	0	56.9	0.63	100	8272
2023-05-13 22:50:00	0	0	0	0	358	8.86	14.27	56.6	60.5	100	-0.7	-0.6	0	56.6	0.62	100	8271
2023-05-13 22:55:00	0	0	0	0	4	10.02	14.16	56.2	60.4	100	-0.6	-0.4	0	56.2	0.61	100	8267
2023-05-13 23:00:00	0	0	0	0	3	9.78	13.09	55.9	60.4	100	-0.7	-0.6	0	55.9	0.6	100	8268
2023-05-13 23:05:00	0	0	0	0	10	10	15.21	55.6	60.3	100	-0.6	-0.3	0	55.6	0.6	100	8268

z6-17454  
# Records: 2016

Timestamps	Port1															Port8	
	ATMOS 41 All-in-one Weather Station															Barometer	
	W/m² Solar Radiation	Precip. (in)	Lightning Activity	miles Lightning Distance	° Wind Direction	mph Wind Speed	mph Gust Speed	°F Air Temp.	% Relative Humidity	kPa Atmospheric Pressure	° X-axis Level	° Y-axis Level	in/h Max Precip Rate	°F RH Sensor Temp	kPa VPD	kPa Reference Pressure	°F Logger Temp.
2023-05-13 23:10:00	0	0	0	0	7	9.15	12.77	55.4	60.7	100.01	-0.7	-0.6	0	55.4	0.59	100	8265
2023-05-13 23:15:00	0	0	0	0	11	9.17	12.88	55.2	60.3	100.02	-0.6	-0.6	0	55.2	0.59	100	8265
2023-05-13 23:20:00	0	0	0	0	11	10.22	14.9	55.3	59.1	100.02	-0.5	-0.4	0	55.3	0.61	100	8265
2023-05-13 23:25:00	0	0	0	0	17	10	14.14	55.3	58.8	100.02	-0.6	-0.8	0	55.3	0.61	100	8264
2023-05-13 23:30:00	0	0	0	0	21	13.85	18.05	55.3	57.2	100.02	-0.7	-0.7	0	55.3	0.64	100	8264
2023-05-13 23:35:00	0	0	0	0	21	11.83	16.82	55.4	56.1	100.02	-0.6	-0.6	0	55.4	0.66	100	8263
2023-05-13 23:40:00	0	0	0	0	26	9.93	15.88	55.5	55.2	100.03	-0.6	-0.5	0	55.5	0.67	100	8263
2023-05-13 23:45:00	0	0	0	0	31	9.62	12.33	55.6	55.1	100.02	-0.7	-0.7	0	55.5	0.68	100	8262
2023-05-13 23:50:00	0	0	0	0	34	9.28	15.64	55.4	54.9	100.03	-0.6	-0.4	0	55.4	0.68	100	8262
2023-05-13 23:55:00	0	0	0	0	36	9.15	14.58	55.4	54.6	100.04	-0.7	-0.5	0	55.4	0.68	100	8262

# Attachment 4

## West Monitoring Station

Time Stamp	H <sub>2</sub> S (ppb)	Battery (Volts)	Temperature (°F)	Humidity (%)	1-Hour Average (ppb)
5/7/2023, 12:05:01 AM	0	2.74	46.9	80.6	
5/7/2023, 12:15:01 AM	0	2.74	46.6	81.2	
5/7/2023, 12:25:01 AM	0	2.74	46.2	81.8	
5/7/2023, 12:35:01 AM	0	2.74	46	82.4	
5/7/2023, 12:45:01 AM	0	2.731	45.7	83	
5/7/2023, 12:55:01 AM	0	2.731	45.3	83.5	0
5/7/2023, 1:05:01 AM	0	2.731	45	84.1	0
5/7/2023, 1:15:01 AM	0	2.731	44.6	84.7	0
5/7/2023, 1:25:01 AM	0	2.731	44.2	85.2	0
5/7/2023, 1:35:01 AM	0	2.731	44.1	85.7	0
5/7/2023, 1:45:01 AM	0	2.731	43.7	86.2	0
5/7/2023, 1:55:01 AM	0	2.723	43.5	86.7	0
5/7/2023, 2:05:01 AM	0	2.723	43.3	87.2	0
5/7/2023, 2:15:01 AM	0	2.723	43	87.5	0
5/7/2023, 2:25:01 AM	0	2.723	42.8	88	0
5/7/2023, 2:35:01 AM	0	2.723	42.4	88.2	0
5/7/2023, 2:45:01 AM	0	2.723	42.3	88.6	0
5/7/2023, 2:55:01 AM	0	2.723	42.1	89.1	0
5/7/2023, 3:05:01 AM	0	2.714	41.9	89.4	0
5/7/2023, 3:15:01 AM	0	2.714	41.7	89.7	0
5/7/2023, 3:25:01 AM	0	2.714	41.5	90	0
5/7/2023, 3:35:01 AM	0	2.714	41.4	90.3	0
5/7/2023, 3:45:01 AM	0	2.714	41.2	90.5	0
5/7/2023, 3:55:01 AM	0	2.714	41	90.9	0
5/7/2023, 4:05:01 AM	0	2.714	40.8	91.2	0
5/7/2023, 4:15:01 AM	0	2.714	40.6	91.4	0
5/7/2023, 4:25:01 AM	0	2.714	40.5	91.6	0
5/7/2023, 4:35:01 AM	0	2.705	40.3	91.9	0
5/7/2023, 4:45:01 AM	0	2.705	40.3	92.1	0
5/7/2023, 4:55:01 AM	0	2.705	39.9	92.3	0
5/7/2023, 5:05:01 AM	0	2.705	39.7	92.5	0
5/7/2023, 5:15:01 AM	0	2.705	39.6	92.6	0
5/7/2023, 5:25:01 AM	0	2.705	39.6	92.8	0
5/7/2023, 5:35:01 AM	0	2.705	39.4	93	0
5/7/2023, 5:45:01 AM	0	2.705	39.2	93.2	0
5/7/2023, 5:55:01 AM	0	2.705	39.2	93.4	0
5/7/2023, 6:05:01 AM	0	2.696	39.2	93.6	0
5/7/2023, 6:15:01 AM	0	2.696	39.2	93.9	0
5/7/2023, 6:25:01 AM	0	2.696	39.2	94.2	0
5/7/2023, 6:35:01 AM	0	2.696	39.4	94.6	0
5/7/2023, 6:45:01 AM	0	2.696	39.4	94.8	0
5/7/2023, 6:55:01 AM	0	2.696	39.6	95.1	0
5/7/2023, 7:05:01 AM	0	2.696	39.7	95.4	0
5/7/2023, 7:15:01 AM	0	2.696	40.1	95.8	0
5/7/2023, 7:25:01 AM	0	2.696	40.5	96.2	0
5/7/2023, 7:35:01 AM	0	2.696	41	96.8	0
5/7/2023, 7:45:01 AM	0	2.696	41.7	97.4	0
5/7/2023, 7:55:01 AM	0	2.696	42.6	98	0
5/7/2023, 8:05:01 AM	0	2.696	43.9	98.5	0
5/7/2023, 8:15:01 AM	0	2.696	45.7	98.9	0
5/7/2023, 8:25:01 AM	0	2.696	47.1	98.8	0
5/7/2023, 8:35:01 AM	0	2.696	48.6	98.1	0
5/7/2023, 8:45:01 AM	0	2.696	49.8	97.2	0
5/7/2023, 8:55:01 AM	0	2.696	51.3	96.2	0
5/7/2023, 9:05:01 AM	0	2.696	52.3	94.5	0
5/7/2023, 9:15:01 AM	0	2.705	54.1	92.7	0

## West Monitoring Station

Time Stamp	H <sub>2</sub> S (ppb)	Battery (Volts)	Temperature (°F)	Humidity (%)	1-Hour Average (ppb)
5/7/2023, 9:25:01 AM	0	2.705	56.1	90.7	0
5/7/2023, 9:35:01 AM	0	2.705	58.5	88.4	0
5/7/2023, 9:45:01 AM	0	2.705	60.6	85.8	0
5/7/2023, 9:55:01 AM	0	2.705	62.6	82.8	0
5/7/2023, 10:05:01 AM	0	2.714	64.2	79.1	0
5/7/2023, 10:15:01 AM	0	2.714	66	75.9	0
5/7/2023, 10:25:01 AM	0	2.714	67.6	72.8	0
5/7/2023, 10:35:01 AM	0	2.714	68.9	70.5	0
5/7/2023, 10:45:01 AM	0	2.714	70.5	68.6	0
5/7/2023, 10:55:01 AM	0	2.723	71.8	67	0
5/7/2023, 11:05:01 AM	0	2.723	72.9	65.7	0
5/7/2023, 11:15:01 AM	0	2.723	74.1	64.2	0
5/7/2023, 11:25:01 AM	0	2.723	75.2	62.7	0
5/7/2023, 11:35:01 AM	0	2.723	75.9	61.5	0
5/7/2023, 11:45:01 AM	0	2.731	76.5	60.8	0
5/7/2023, 11:55:01 AM	0	2.731	77.2	60.1	0
5/7/2023, 12:05:01 PM	0	2.731	77.9	59.4	0
5/7/2023, 12:15:01 PM	0	2.731	78.3	58.8	0
5/7/2023, 12:25:01 PM	0	2.731	78.6	58	0
5/7/2023, 12:35:01 PM	0	2.74	78.6	57.5	0
5/7/2023, 12:45:01 PM	0	2.74	78.3	57.1	0
5/7/2023, 12:55:01 PM	0	2.74	78.1	57	0
5/7/2023, 1:05:01 PM	0	2.74	78.3	56.9	0
5/7/2023, 1:15:01 PM	0	2.74	78.3	56.7	0
5/7/2023, 1:25:01 PM	0	2.74	78.3	56.7	0
5/7/2023, 1:35:01 PM	0	2.74	78.6	56.6	0
5/7/2023, 1:45:01 PM	0	2.749	79	56.4	0
5/7/2023, 1:55:01 PM	0	2.749	79.3	56.5	0
5/7/2023, 2:05:01 PM	0	2.749	79.7	56.5	0
5/7/2023, 2:15:01 PM	0	2.749	79.3	56.4	0
5/7/2023, 2:25:01 PM	0	2.749	78.4	56.1	0
5/7/2023, 2:35:01 PM	0	2.749	77.7	56.4	0
5/7/2023, 2:45:01 PM	0	2.749	77.2	56.6	0
5/7/2023, 2:55:01 PM	0	2.749	76.6	57	0
5/7/2023, 3:05:01 PM	0	2.749	75.9	57.2	0
5/7/2023, 3:15:01 PM	0	2.749	75.6	57.4	0
5/7/2023, 3:25:01 PM	0	2.749	75	57.8	0
5/7/2023, 3:35:01 PM	0	2.749	74.3	58.1	0
5/7/2023, 3:45:01 PM	0	2.749	73.6	58.8	0
5/7/2023, 3:55:01 PM	0	2.749	72.9	60	0
5/7/2023, 4:05:01 PM	0	2.749	72	62.6	0
5/7/2023, 4:15:01 PM	0	2.749	70.5	64.3	0
5/7/2023, 4:25:01 PM	0	2.749	69.1	67.3	0
5/7/2023, 4:35:01 PM	0	2.749	68	69.8	0
5/7/2023, 4:45:01 PM	0	2.749	66.9	70.6	0
5/7/2023, 4:55:01 PM	0	2.749	65.8	71.8	0
5/7/2023, 5:05:01 PM	0	2.749	64.9	73	0
5/7/2023, 5:15:01 PM	0	2.749	64	73.6	0
5/7/2023, 5:25:01 PM	0	2.749	63	73.4	0
5/7/2023, 5:35:01 PM	0	2.749	61.9	74.8	0
5/7/2023, 5:45:01 PM	0	2.749	61	76.2	0
5/7/2023, 5:55:01 PM	0	2.749	60.3	77.1	0
5/7/2023, 6:05:01 PM	0	2.749	59.5	78	0
5/7/2023, 6:15:01 PM	0	2.74	58.8	78.8	0
5/7/2023, 6:25:01 PM	0	2.74	58.1	79.5	0
5/7/2023, 6:35:01 PM	0	2.74	57.6	80.2	0
5/7/2023, 6:45:01 PM	0	2.74	56.8	81	0

## West Monitoring Station

Time Stamp	H <sub>2</sub> S (ppb)	Battery (Volts)	Temperature (°F)	Humidity (%)	1-Hour Average (ppb)
5/7/2023, 6:55:01 PM	0	2.74	56.3	81.8	0
5/7/2023, 7:05:01 PM	0	2.74	55.8	82.6	0
5/7/2023, 7:15:01 PM	0	2.74	55.2	83.5	0
5/7/2023, 7:25:01 PM	0	2.731	54.7	84.3	0
5/7/2023, 7:35:01 PM	0	2.731	54.3	85.2	0
5/7/2023, 7:45:01 PM	0	2.731	54	86.1	0
5/7/2023, 7:55:01 PM	0	2.731	53.8	86.8	0
5/7/2023, 8:05:01 PM	0	2.731	53.6	87.4	0
5/7/2023, 8:15:01 PM	0	2.731	53.2	87.9	0
5/7/2023, 8:25:01 PM	0	2.731	52.9	88.4	0
5/7/2023, 8:35:01 PM	0	2.731	52.7	89	0
5/7/2023, 8:45:01 PM	0	2.723	52.5	89.6	0
5/7/2023, 8:55:01 PM	0	2.723	52.3	90.1	0
5/7/2023, 9:05:01 PM	0	2.723	52.2	90.7	0
5/7/2023, 9:15:01 PM	0	2.723	52	91.3	0
5/7/2023, 9:25:01 PM	0	2.723	52	91.7	0
5/7/2023, 9:35:01 PM	0	2.723	51.8	92	0
5/7/2023, 9:45:01 PM	0	2.723	51.6	92.3	0
5/7/2023, 9:55:01 PM	0	2.723	51.6	92.6	0
5/7/2023, 10:05:01 PM	0	2.723	51.4	92.8	0
5/7/2023, 10:15:01 PM	0	2.723	51.3	93	0
5/7/2023, 10:25:01 PM	0	2.714	51.3	93.3	0
5/7/2023, 10:35:01 PM	0	2.714	51.1	93.6	0
5/7/2023, 10:45:01 PM	0	2.714	51.1	94	0
5/7/2023, 10:55:01 PM	0	2.714	51.1	94.3	0
5/7/2023, 11:05:01 PM	0	2.714	51.1	94.7	0
5/7/2023, 11:15:01 PM	0	2.714	51.1	95.1	0
5/7/2023, 11:25:01 PM	0	2.714	51.1	95.3	0
5/7/2023, 11:35:01 PM	0	2.714	51.1	95.6	0
5/7/2023, 11:45:01 PM	0	2.714	51.1	95.9	0
5/7/2023, 11:55:01 PM	0	2.714	51.1	96.2	0
5/8/2023, 12:05:01 AM	0	2.705	51.1	96.4	0
5/8/2023, 12:15:01 AM	0	2.705	51.1	96.6	0
5/8/2023, 12:25:01 AM	0	2.705	51.1	96.8	0
5/8/2023, 12:35:01 AM	0	2.705	51.3	96.9	0
5/8/2023, 12:45:01 AM	0	2.705	51.3	97.1	0
5/8/2023, 12:55:01 AM	0	2.705	51.3	97.3	0
5/8/2023, 1:05:01 AM	0	2.705	51.3	97.4	0
5/8/2023, 1:15:01 AM	0	2.705	51.3	97.4	0
5/8/2023, 1:25:01 AM	0	2.705	51.1	97.5	0
5/8/2023, 1:35:01 AM	0	2.705	51.1	97.7	0
5/8/2023, 1:45:01 AM	0	2.705	51.1	97.8	0
5/8/2023, 1:55:01 AM	0	2.705	51.1	97.9	0
5/8/2023, 2:05:01 AM	0	2.705	51.1	98	0
5/8/2023, 2:15:01 AM	0	2.705	51.1	98.1	0
5/8/2023, 2:25:01 AM	0	2.705	51.1	98.1	0
5/8/2023, 2:35:01 AM	0	2.696	50.9	98	0
5/8/2023, 2:45:01 AM	0	2.696	50.7	97.6	0
5/8/2023, 2:55:01 AM	0	2.696	50.4	97.3	0
5/8/2023, 3:05:01 AM	0	2.696	50	97.2	0
5/8/2023, 3:15:01 AM	0	2.696	49.6	97.1	0
5/8/2023, 3:25:01 AM	0	2.696	49.3	96.9	0
5/8/2023, 3:35:01 AM	0	2.696	48.9	96.6	0
5/8/2023, 3:45:01 AM	0	2.696	48.6	96.5	0
5/8/2023, 3:55:01 AM	0	2.696	48.2	96.3	0
5/8/2023, 4:05:01 AM	0	2.696	47.8	96.3	0
5/8/2023, 4:15:01 AM	0	2.696	47.5	96.3	0

## West Monitoring Station

Time Stamp	H <sub>2</sub> S (ppb)	Battery (Volts)	Temperature (°F)	Humidity (%)	1-Hour Average (ppb)
5/8/2023, 4:25:01 AM	0	2.687	47.3	96.5	0
5/8/2023, 4:35:01 AM	0	2.687	47.1	96.7	0
5/8/2023, 4:45:01 AM	0	2.687	46.8	96.7	0
5/8/2023, 4:55:01 AM	0	2.687	46.6	96.7	0
5/8/2023, 5:05:01 AM	0	2.687	46.2	96.7	0
5/8/2023, 5:15:01 AM	0	2.687	46	96.7	0
5/8/2023, 5:25:01 AM	0	2.687	45.7	96.7	0
5/8/2023, 5:35:01 AM	0	2.687	45.5	96.8	0
5/8/2023, 5:45:01 AM	0	2.687	45.3	96.9	0
5/8/2023, 5:55:01 AM	0	2.687	45.3	97.1	0
5/8/2023, 6:05:01 AM	0	2.679	45.1	97.2	0
5/8/2023, 6:15:01 AM	0	2.679	45.1	97.5	0
5/8/2023, 6:25:01 AM	0	2.679	45.1	97.9	0
5/8/2023, 6:35:01 AM	0	2.679	45.5	98.3	0
5/8/2023, 6:45:01 AM	0	2.679	45.9	98.8	0
5/8/2023, 6:55:01 AM	0	2.679	46.2	99.3	0
5/8/2023, 7:05:01 AM	0	2.679	46.8	99.8	0
5/8/2023, 7:15:01 AM	0	2.679	47.3	100	0
5/8/2023, 7:25:01 AM	0	2.679	47.8	100	0
5/8/2023, 7:35:01 AM	0	2.679	48.2	100	0
5/8/2023, 7:45:01 AM	0	2.679	48.6	100	0
5/8/2023, 7:55:01 AM	0	2.679	49.1	100	0
5/8/2023, 8:05:01 AM	0	2.679	49.8	100	0
5/8/2023, 8:15:01 AM	0	2.679	50.5	100	0
5/8/2023, 8:25:01 AM	0	2.679	51.4	100	0
5/8/2023, 8:35:01 AM	0	2.679	52.2	100	0
5/8/2023, 8:45:01 AM	0	2.679	52.9	100	0
5/8/2023, 8:55:01 AM	0	2.679	53.6	100	0
5/8/2023, 9:05:01 AM	0	2.679	54.3	100	0
5/8/2023, 9:15:01 AM	0	2.679	55.4	100	0
5/8/2023, 9:25:01 AM	0	2.679	56.3	100	0
5/8/2023, 9:35:01 AM	0	2.679	57.4	98.8	0
5/8/2023, 9:45:01 AM	0	2.679	58.3	97.1	0
5/8/2023, 9:55:01 AM	0	2.687	59	95.3	0
5/8/2023, 10:05:01 AM	0	2.687	59.9	93.2	0
5/8/2023, 10:15:01 AM	0	2.687	60.6	91	0
5/8/2023, 10:25:01 AM	0	2.687	61.5	88.4	0
5/8/2023, 10:35:01 AM	0	2.687	62.4	86.1	0
5/8/2023, 10:45:01 AM	0	2.687	63.1	84	0
5/8/2023, 10:55:01 AM	0	2.687	63.5	81.9	0
5/8/2023, 11:05:01 AM	0	2.687	64	80	0
5/8/2023, 11:15:01 AM	0	2.687	64.6	78.1	0
5/8/2023, 11:25:01 AM	0	2.687	65.1	77.1	0
5/8/2023, 11:35:01 AM	0	2.687	65.5	75.9	0
5/8/2023, 11:45:01 AM	0	2.696	65.8	74.8	0
5/8/2023, 11:55:01 AM	0	2.696	66.2	73.5	0
5/8/2023, 12:05:01 PM	0	2.696	66.7	72.3	0
5/8/2023, 12:15:01 PM	0	2.696	66.9	71.4	0
5/8/2023, 12:25:01 PM	0	2.696	67.1	70.1	0
5/8/2023, 12:35:01 PM	0	2.696	67.6	69.1	0
5/8/2023, 12:45:01 PM	0	2.696	68	67.7	0
5/8/2023, 12:55:01 PM	0	2.696	68.4	66.8	0
5/8/2023, 1:05:01 PM	0	2.696	68.5	65.9	0
5/8/2023, 1:15:01 PM	0	2.696	68.5	64.9	0
5/8/2023, 1:25:01 PM	0	2.696	68.5	64.3	0
5/8/2023, 1:35:01 PM	0	2.696	68.5	63.7	0
5/8/2023, 1:45:01 PM	0	2.696	68.7	63	0

## West Monitoring Station

Time Stamp	H <sub>2</sub> S (ppb)	Battery (Volts)	Temperature (°F)	Humidity (%)	1-Hour Average (ppb)
5/8/2023, 1:55:01 PM	0	2.696	69.1	62.1	0
5/8/2023, 2:05:01 PM	0	2.696	69.3	61.6	0
5/8/2023, 2:15:01 PM	0	2.705	69.4	61.3	0
5/8/2023, 2:25:01 PM	0	2.705	69.6	61.3	0
5/8/2023, 2:35:01 PM	0	2.705	70	60.9	0
5/8/2023, 2:45:01 PM	0	2.705	70.9	60.6	0
5/8/2023, 2:55:01 PM	0	2.705	71.6	59.7	0
5/8/2023, 3:05:01 PM	0	2.705	72.3	58.8	0
5/8/2023, 3:15:01 PM	0	2.705	73	57.8	0
5/8/2023, 3:25:01 PM	0	2.705	73	56.9	0
5/8/2023, 3:35:01 PM	0	2.705	72.9	55.8	0
5/8/2023, 3:45:01 PM	0	2.705	73.4	55.3	0
5/8/2023, 3:55:01 PM	0	2.705	73.6	54.9	0
5/8/2023, 4:05:01 PM	0	2.705	73.8	54.5	0
5/8/2023, 4:15:01 PM	0	2.705	73.9	53.7	0
5/8/2023, 4:25:01 PM	0	2.705	74.3	53.3	0
5/8/2023, 4:35:01 PM	0	2.714	74.5	52.9	0
5/8/2023, 4:45:01 PM	0	2.714	74.5	52.7	0
5/8/2023, 4:55:01 PM	0	2.714	74.1	52.6	0
5/8/2023, 5:05:01 PM	0	2.714	73.8	52.5	0
5/8/2023, 5:15:01 PM	0	2.714	73.2	52.3	0
5/8/2023, 5:25:01 PM	0	2.714	72.5	52.1	0
5/8/2023, 5:35:01 PM	0	2.714	71.8	51.9	0
5/8/2023, 5:45:01 PM	0	2.714	70.7	51.8	0
5/8/2023, 5:55:01 PM	0	2.714	69.6	51.7	0
5/8/2023, 6:05:01 PM	0	2.714	68.5	51.6	0
5/8/2023, 6:15:01 PM	0	2.714	68	51.7	0
5/8/2023, 6:25:01 PM	0	2.714	67.5	51.9	0
5/8/2023, 6:35:01 PM	0	2.714	66.7	52	0
5/8/2023, 6:45:01 PM	0	2.714	66	52.4	0
5/8/2023, 6:55:01 PM	0	2.714	65.5	52.7	0
5/8/2023, 7:05:01 PM	0	2.705	64.8	53.2	0
5/8/2023, 7:15:01 PM	0	2.705	64	53.6	0
5/8/2023, 7:25:01 PM	0	2.705	63.5	54	0
5/8/2023, 7:35:01 PM	0	2.705	63	54.7	0
5/8/2023, 7:45:01 PM	0	2.705	62.2	55	0
5/8/2023, 7:55:01 PM	0	2.705	61.7	55.9	0
5/8/2023, 8:05:01 PM	0	2.705	60.8	57	0
5/8/2023, 8:15:01 PM	0	2.705	59.7	57.7	0
5/8/2023, 8:25:01 PM	0	2.705	58.8	58.3	0
5/8/2023, 8:35:01 PM	0	2.705	57.9	59.4	0
5/8/2023, 8:45:01 PM	0	2.705	56.8	60.7	0
5/8/2023, 8:55:01 PM	0	2.705	55.9	61.6	0
5/8/2023, 9:05:01 PM	0	2.696	55	63.3	0
5/8/2023, 9:15:01 PM	0	2.696	54.3	65.2	0
5/8/2023, 9:25:01 PM	0	2.696	53.6	67.4	0
5/8/2023, 9:35:01 PM	0	2.696	52.9	69.1	0
5/8/2023, 9:45:01 PM	0	2.696	52.2	70	0
5/8/2023, 9:55:01 PM	0	2.696	51.4	70.9	0
5/8/2023, 10:05:01 PM	0	2.696	50.7	72.1	0
5/8/2023, 10:15:01 PM	0	2.687	50.2	73.4	0
5/8/2023, 10:25:01 PM	0	2.687	49.5	74.4	0
5/8/2023, 10:35:01 PM	0	2.687	48.9	75.2	0
5/8/2023, 10:45:01 PM	0	2.687	48.4	75.9	0
5/8/2023, 10:55:01 PM	0	2.687	47.8	76.7	0
5/8/2023, 11:05:01 PM	0	2.687	47.5	77.8	0
5/8/2023, 11:15:01 PM	0	2.679	46.9	79.1	0

## West Monitoring Station

Time Stamp	H <sub>2</sub> S (ppb)	Battery (Volts)	Temperature (°F)	Humidity (%)	1-Hour Average (ppb)
5/8/2023, 11:25:01 PM	0	2.679	46.6	80.2	0
5/8/2023, 11:35:01 PM	0	2.679	46.4	81	0
5/8/2023, 11:45:01 PM	0	2.679	46	81.5	0
5/8/2023, 11:55:01 PM	0	2.679	45.7	82	0
5/9/2023, 12:05:01 AM	0	2.679	45.5	82.7	0
5/9/2023, 12:15:01 AM	0	2.67	45.1	83.4	0
5/9/2023, 12:25:01 AM	0	2.67	44.8	84.1	0
5/9/2023, 12:35:01 AM	0	2.67	44.6	84.7	0
5/9/2023, 12:45:01 AM	0	2.67	44.2	85.2	0
5/9/2023, 12:55:01 AM	0	2.67	43.9	85.7	0
5/9/2023, 1:05:01 AM	0	2.67	43.7	86.2	0
5/9/2023, 1:15:01 AM	0	2.67	43.5	86.7	0
5/9/2023, 1:25:01 AM	0	2.661	43.3	87.3	0
5/9/2023, 1:35:01 AM	0	2.661	43.3	88	0
5/9/2023, 1:45:01 AM	0	2.661	43.2	88.6	0
5/9/2023, 1:55:01 AM	0	2.661	43.2	89	0
5/9/2023, 2:05:01 AM	0	2.661	43	89.5	0
5/9/2023, 2:15:01 AM	0	2.661	42.8	89.8	0
5/9/2023, 2:25:01 AM	0	2.661	42.6	90.1	0
5/9/2023, 2:35:01 AM	0	2.661	42.4	90.4	0
5/9/2023, 2:45:01 AM	0	2.652	42.3	90.6	0
5/9/2023, 2:55:01 AM	0	2.652	42.1	90.9	0
5/9/2023, 3:05:01 AM	0	2.652	41.9	91.2	0
5/9/2023, 3:15:01 AM	0	2.652	41.9	91.6	0
5/9/2023, 3:25:01 AM	0	2.652	41.7	91.9	0
5/9/2023, 3:35:01 AM	0	2.652	41.7	92.2	0
5/9/2023, 3:45:01 AM	0	2.652	41.5	92.4	0
5/9/2023, 3:55:01 AM	0	2.652	41.4	92.6	0
5/9/2023, 4:05:01 AM	0	2.652	41.2	92.8	0
5/9/2023, 4:15:01 AM	0	2.643	41.2	93	0
5/9/2023, 4:25:01 AM	0	2.643	41	93.1	0
5/9/2023, 4:35:01 AM	0	2.643	40.8	93.4	0
5/9/2023, 4:45:01 AM	0	2.643	40.8	93.7	0
5/9/2023, 4:55:01 AM	0	2.643	40.8	93.9	0
5/9/2023, 5:05:01 AM	0	2.643	40.6	94.1	0
5/9/2023, 5:15:01 AM	0	2.643	40.6	94.3	0
5/9/2023, 5:25:01 AM	0	2.643	40.6	94.5	0
5/9/2023, 5:35:01 AM	0	2.643	40.6	94.7	0
5/9/2023, 5:45:01 AM	0	2.643	40.5	94.8	0
5/9/2023, 5:55:01 AM	0	2.643	40.5	95	0
5/9/2023, 6:05:01 AM	0	2.643	40.5	95.1	0
5/9/2023, 6:15:01 AM	0	2.643	40.5	95.3	0
5/9/2023, 6:25:01 AM	0	2.635	40.5	95.5	0
5/9/2023, 6:35:01 AM	0	2.635	40.6	95.8	0
5/9/2023, 6:45:01 AM	0	2.635	40.8	96.2	0
5/9/2023, 6:55:01 AM	0	2.635	41.2	96.5	0
5/9/2023, 7:05:01 AM	0	2.635	41.4	96.9	0
5/9/2023, 7:15:01 AM	0	2.635	41.7	97.2	0
5/9/2023, 7:25:01 AM	0	2.635	42.1	97.6	0
5/9/2023, 7:35:01 AM	0	2.635	42.4	97.9	0
5/9/2023, 7:45:01 AM	0	2.635	43	97.7	0
5/9/2023, 7:55:01 AM	0	2.635	43.9	96.9	0
5/9/2023, 8:05:01 AM	0	2.635	45.1	95.5	0
5/9/2023, 8:15:01 AM	0	2.635	46.4	93.7	0
5/9/2023, 8:25:01 AM	0	2.635	47.8	91.5	0
5/9/2023, 8:35:01 AM	0	2.635	48.7	89.3	0
5/9/2023, 8:45:01 AM	0	2.635	49.8	87.1	0

## West Monitoring Station

Time Stamp	H <sub>2</sub> S (ppb)	Battery (Volts)	Temperature (°F)	Humidity (%)	1-Hour Average (ppb)
5/9/2023, 8:55:01 AM	0	2.643	50.7	84.9	0
5/9/2023, 9:05:01 AM	0	2.643	52	82.8	0
5/9/2023, 9:15:01 AM	0	2.643	53.2	80.5	0
5/9/2023, 9:25:01 AM	0	2.643	54.5	78.6	0
5/9/2023, 9:35:01 AM	0	2.643	55.8	76.7	0
5/9/2023, 9:45:01 AM	0	2.643	56.8	74.9	0
5/9/2023, 9:55:01 AM	0	2.643	57.7	73.2	0
5/9/2023, 10:05:01 AM	0	2.652	58.5	71.5	0
5/9/2023, 10:15:01 AM	0	2.652	59.2	70.2	0
5/9/2023, 10:25:01 AM	0	2.652	59.9	68.9	0
5/9/2023, 10:35:01 AM	0	2.652	60.4	67.3	0
5/9/2023, 10:45:01 AM	0	2.652	61	66	0
5/9/2023, 10:55:01 AM	0	2.652	61.9	64.8	0
5/9/2023, 11:05:01 AM	0	2.652	62.2	63.9	0
5/9/2023, 11:15:01 AM	0	2.652	62.8	63.1	0
5/9/2023, 11:25:01 AM	0	2.661	63.1	62.1	0
5/9/2023, 11:35:01 AM	0	2.661	63.3	61.3	0
5/9/2023, 11:45:01 AM	0	2.661	63.5	60.6	0
5/9/2023, 11:55:01 AM	0	2.661	63.7	59.8	0
5/9/2023, 12:05:01 PM	0	2.661	63.9	59.1	0
5/9/2023, 12:15:01 PM	0	2.661	64	58.6	0
5/9/2023, 12:25:01 PM	0	2.661	64	58.1	0
5/9/2023, 12:35:01 PM	0	2.661	64.2	57.6	0
5/9/2023, 12:45:01 PM	0	2.661	64.6	57.3	0
5/9/2023, 12:55:01 PM	0	2.661	64.8	56.8	0
5/9/2023, 1:05:01 PM	0	2.661	65.1	56.7	0
5/9/2023, 1:15:01 PM	0	2.67	65.1	56.1	0
5/9/2023, 1:25:01 PM	0	2.67	65.1	55.7	0
5/9/2023, 1:35:01 PM	0	2.67	64.9	55.5	0
5/9/2023, 1:45:01 PM	0	2.67	64.9	55.3	0
5/9/2023, 1:55:01 PM	0	2.67	65.1	55.3	0
5/9/2023, 2:05:01 PM	0	2.67	65.3	55.1	0
5/9/2023, 2:15:01 PM	0	2.67	65.7	55	0
5/9/2023, 2:25:01 PM	0	2.67	65.7	54.7	0
5/9/2023, 2:35:01 PM	0	2.67	66	54.5	0
5/9/2023, 2:45:01 PM	0	2.67	66.4	54.2	0
5/9/2023, 2:55:01 PM	0	2.67	66.9	54.1	0
5/9/2023, 3:05:01 PM	0	2.67	67.8	54	0
5/9/2023, 3:15:01 PM	0	2.67	68.5	54.1	0
5/9/2023, 3:25:01 PM	0	2.67	68.7	53.8	0
5/9/2023, 3:35:01 PM	0	2.67	69.1	53.6	0
5/9/2023, 3:45:01 PM	0	2.67	69.3	53.3	0
5/9/2023, 3:55:01 PM	0	2.67	69.3	53.2	0
5/9/2023, 4:05:01 PM	0	2.679	69.1	52.9	0
5/9/2023, 4:15:01 PM	0	2.679	68.9	52.6	0
5/9/2023, 4:25:01 PM	0	2.679	68.5	52.5	0
5/9/2023, 4:35:01 PM	0	2.679	68.4	52.6	0
5/9/2023, 4:45:01 PM	0	2.679	68	52.6	0
5/9/2023, 4:55:01 PM	0	2.679	67.5	52.6	0
5/9/2023, 5:05:01 PM	0	2.679	66.7	52.4	0
5/9/2023, 5:15:01 PM	0	2.679	66.4	52.6	0
5/9/2023, 5:25:01 PM	0	2.679	65.7	52.6	0
5/9/2023, 5:35:01 PM	0	2.679	65.1	52.9	0
5/9/2023, 5:45:01 PM	0	2.679	64.6	52.8	0
5/9/2023, 5:55:01 PM	0	2.679	63.9	53.1	0
5/9/2023, 6:05:01 PM	0	2.679	63.5	53.4	0
5/9/2023, 6:15:01 PM	0	2.679	63	53.5	0

## West Monitoring Station

Time Stamp	H <sub>2</sub> S (ppb)	Battery (Volts)	Temperature (°F)	Humidity (%)	1-Hour Average (ppb)
5/9/2023, 6:25:01 PM	0	2.679	62.6	53.8	0
5/9/2023, 6:35:01 PM	0	2.679	62.2	53.8	0
5/9/2023, 6:45:01 PM	0	2.679	61.7	54.2	0
5/9/2023, 6:55:01 PM	0	2.67	61.2	54.2	0
5/9/2023, 7:05:01 PM	0	2.67	60.6	54.6	0
5/9/2023, 7:15:01 PM	0	2.67	59.9	55.6	0
5/9/2023, 7:25:01 PM	0	2.67	59.4	56.1	0
5/9/2023, 7:35:01 PM	0	2.67	58.6	57.4	0
5/9/2023, 7:45:01 PM	0	2.67	57.7	58.5	0
5/9/2023, 7:55:01 PM	0	2.67	56.8	59.1	0
5/9/2023, 8:05:01 PM	0	2.67	56.1	59.3	0
5/9/2023, 8:15:01 PM	0	2.67	55	59.7	0
5/9/2023, 8:25:01 PM	0	2.67	54.1	60.4	0
5/9/2023, 8:35:01 PM	0	2.67	53.2	61.3	0
5/9/2023, 8:45:01 PM	0	2.661	52.3	62.8	0
5/9/2023, 8:55:01 PM	0	2.661	51.6	64	0
5/9/2023, 9:05:01 PM	0	2.661	50.7	65.7	0
5/9/2023, 9:15:01 PM	0	2.661	50	67.1	0
5/9/2023, 9:25:01 PM	0	2.661	49.3	67.8	0
5/9/2023, 9:35:01 PM	0	2.661	48.6	68.8	0
5/9/2023, 9:45:01 PM	0	2.661	48	70	0
5/9/2023, 9:55:01 PM	0	2.652	47.5	71.1	0
5/9/2023, 10:05:01 PM	0	2.652	46.9	72.5	0
5/9/2023, 10:15:01 PM	0	2.652	46.4	73.8	0
5/9/2023, 10:25:01 PM	0	2.652	46	75.1	0
5/9/2023, 10:35:01 PM	0	2.652	45.5	76.1	0
5/9/2023, 10:45:01 PM	0	2.652	45.1	77.1	0
5/9/2023, 10:55:01 PM	0	2.643	44.8	78.2	0
5/9/2023, 11:05:01 PM	0	2.643	44.4	79.3	0
5/9/2023, 11:15:01 PM	0	2.643	44.1	80.4	0
5/9/2023, 11:25:01 PM	0	2.643	43.7	81.2	0
5/9/2023, 11:35:01 PM	0	2.643	43.3	81.8	0
5/9/2023, 11:45:01 PM	0	2.643	43.2	82.4	0
5/9/2023, 11:55:01 PM	0	2.635	42.8	83	0
5/10/2023, 12:05:01 AM	0	2.635	42.4	83.5	0
5/10/2023, 12:15:01 AM	0	2.635	42.3	84.2	0
5/10/2023, 12:25:01 AM	0	2.635	41.9	84.7	0
5/10/2023, 12:35:01 AM	0	2.635	41.7	85.3	0
5/10/2023, 12:45:01 AM	0	2.635	41.5	85.8	0
5/10/2023, 12:55:01 AM	0	2.635	41.2	86.3	0
5/10/2023, 1:05:01 AM	0	2.635	41.2	86.8	0
5/10/2023, 1:15:01 AM	0	2.626	40.8	87.3	0
5/10/2023, 1:25:01 AM	0	2.626	40.6	87.7	0
5/10/2023, 1:35:01 AM	0	2.626	40.5	87.9	0
5/10/2023, 1:45:01 AM	0	2.626	40.3	88.3	0
5/10/2023, 1:55:01 AM	0	2.626	40.1	88.6	0
5/10/2023, 2:05:01 AM	0	2.626	40.1	89.1	0
5/10/2023, 2:15:01 AM	0	2.626	39.9	89.5	0
5/10/2023, 2:25:01 AM	0	2.626	39.9	90	0
5/10/2023, 2:35:01 AM	0	2.617	39.9	90.5	0
5/10/2023, 2:45:01 AM	0	2.617	39.9	90.9	0
5/10/2023, 2:55:01 AM	0	2.617	39.7	91.2	0
5/10/2023, 3:05:01 AM	0	2.617	39.7	91.5	0
5/10/2023, 3:15:01 AM	0	2.617	39.6	91.7	0
5/10/2023, 3:25:01 AM	0	2.617	39.6	91.9	0
5/10/2023, 3:35:01 AM	0	2.617	39.6	92.1	0
5/10/2023, 3:45:01 AM	0	2.617	39.4	92.3	0

## West Monitoring Station

Time Stamp	H <sub>2</sub> S (ppb)	Battery (Volts)	Temperature (°F)	Humidity (%)	1-Hour Average (ppb)
5/10/2023, 3:55:01 AM	0	2.617	39.4	92.4	0
5/10/2023, 4:05:01 AM	0	2.608	39.2	92.6	0
5/10/2023, 4:15:01 AM	0	2.608	39.2	92.7	0
5/10/2023, 4:25:01 AM	0	2.608	39	92.9	0
5/10/2023, 4:35:01 AM	0	2.608	39	93	0
5/10/2023, 4:45:01 AM	0	2.608	39	93.2	0
5/10/2023, 4:55:01 AM	0	2.608	39	93.3	0
5/10/2023, 5:05:01 AM	0	2.608	38.8	93.4	0
5/10/2023, 5:15:01 AM	0	2.608	38.8	93.4	0
5/10/2023, 5:25:01 AM	0	2.608	38.8	93.4	0
5/10/2023, 5:35:01 AM	0	2.608	38.8	93.5	0
5/10/2023, 5:45:01 AM	0	2.608	38.7	93.4	0
5/10/2023, 5:55:01 AM	0	2.6	38.7	93.4	0
5/10/2023, 6:05:01 AM	0	2.6	38.7	93.3	0
5/10/2023, 6:15:01 AM	0	2.6	38.7	93.2	0
5/10/2023, 6:25:01 AM	0	2.6	38.8	93.2	0
5/10/2023, 6:35:01 AM	0	2.6	39	93.2	0
5/10/2023, 6:45:01 AM	0	2.6	39.2	93.3	0
5/10/2023, 6:55:01 AM	0	2.6	39.4	93.4	0
5/10/2023, 7:05:01 AM	0	2.6	39.7	93.6	0
5/10/2023, 7:15:01 AM	0	2.6	40.3	93.9	0
5/10/2023, 7:25:01 AM	0	2.6	41	94	0
5/10/2023, 7:35:01 AM	0	2.6	41.7	93.5	0
5/10/2023, 7:45:01 AM	0	2.6	42.6	93	0
5/10/2023, 7:55:01 AM	0	2.6	43.7	91.9	0
5/10/2023, 8:05:01 AM	0	2.6	45.1	90.5	0
5/10/2023, 8:15:01 AM	0	2.6	46.6	89	0
5/10/2023, 8:25:01 AM	0	2.608	48	87.5	0
5/10/2023, 8:35:01 AM	0	2.608	49.1	86.1	0
5/10/2023, 8:45:01 AM	0	2.608	50.4	84.6	0
5/10/2023, 8:55:01 AM	0	2.608	51.4	82.8	0
5/10/2023, 9:05:01 AM	0	2.608	53.1	80.7	0
5/10/2023, 9:15:01 AM	0	2.617	54.5	79	0
5/10/2023, 9:25:01 AM	0	2.617	56.1	77.6	0
5/10/2023, 9:35:01 AM	0	2.617	57.9	75.9	0
5/10/2023, 9:45:01 AM	0	2.617	59.4	74.2	0
5/10/2023, 9:55:01 AM	0	2.617	60.4	72.3	0
5/10/2023, 10:05:01 AM	0	2.626	61.3	70.6	0
5/10/2023, 10:15:01 AM	0	2.626	62.4	69.6	0
5/10/2023, 10:25:01 AM	0	2.626	63.7	68.7	0
5/10/2023, 10:35:01 AM	0	2.626	65.3	67.5	0
5/10/2023, 10:45:01 AM	0	2.635	66.6	66.1	0
5/10/2023, 10:55:01 AM	0	2.635	67.6	64.5	0
5/10/2023, 11:05:01 AM	0	2.635	68.5	63.3	0
5/10/2023, 11:15:01 AM	0	2.635	69.3	62.2	0
5/10/2023, 11:25:01 AM	0	2.635	69.8	61.3	0
5/10/2023, 11:35:01 AM	0	2.643	70.2	60.7	0
5/10/2023, 11:45:01 AM	0	2.643	70.5	60	0
5/10/2023, 11:55:01 AM	0	2.643	70.9	59.3	0
5/10/2023, 12:05:01 PM	0	2.643	71.2	58.6	0
5/10/2023, 12:15:01 PM	0	2.643	71.6	58	0
5/10/2023, 12:25:01 PM	0	2.643	72	57.5	0
5/10/2023, 12:35:01 PM	0	2.652	72.1	57.2	0
5/10/2023, 12:45:01 PM	0	2.652	72.7	57	0
5/10/2023, 12:55:01 PM	0	2.652	73	56.5	0
5/10/2023, 1:05:01 PM	0	2.652	73.4	56	0
5/10/2023, 1:15:01 PM	0	2.652	73.4	55.6	0

## West Monitoring Station

Time Stamp	H <sub>2</sub> S (ppb)	Battery (Volts)	Temperature (°F)	Humidity (%)	1-Hour Average (ppb)
5/10/2023, 1:25:01 PM	0	2.652	73.6	55.2	0
5/10/2023, 1:35:01 PM	0	2.652	73.6	55.3	0
5/10/2023, 1:45:01 PM	0	2.661	73.9	55.2	0
5/10/2023, 1:55:01 PM	0	2.661	74.1	54.9	0
5/10/2023, 2:05:01 PM	0	2.661	74.5	54.7	0
5/10/2023, 2:15:01 PM	0	2.661	74.7	54.6	0
5/10/2023, 2:25:01 PM	0	2.661	75.2	54.2	0
5/10/2023, 2:35:01 PM	0	2.661	75.9	53.9	0
5/10/2023, 2:45:01 PM	0	2.661	76.8	53.8	0
5/10/2023, 2:55:01 PM	0	2.661	77.5	53.4	0
5/10/2023, 3:05:01 PM	0	2.661	78.4	53.3	0
5/10/2023, 3:15:01 PM	0	2.67	79.3	53	0
5/10/2023, 3:25:01 PM	0	2.67	80.1	52.9	0
5/10/2023, 3:35:01 PM	0	2.67	80.4	52.6	0
5/10/2023, 3:45:01 PM	0	2.67	81	52.5	0
5/10/2023, 3:55:01 PM	0	2.67	81	52.1	0
5/10/2023, 4:05:01 PM	0	2.67	81.1	52.1	0
5/10/2023, 4:15:01 PM	0	2.67	81.5	51.9	0
5/10/2023, 4:25:01 PM	0	2.679	81.9	51.8	0
5/10/2023, 4:35:01 PM	0	2.679	81.7	51.7	0
5/10/2023, 4:45:01 PM	0	2.679	81.5	51.7	0
5/10/2023, 4:55:01 PM	0	2.679	81.3	51.7	0
5/10/2023, 5:05:01 PM	0	2.679	80.4	51.7	0
5/10/2023, 5:15:01 PM	0	2.679	80.1	51.4	0
5/10/2023, 5:25:01 PM	0	2.679	79.5	51.3	0
5/10/2023, 5:35:01 PM	0	2.679	78.3	51.4	0
5/10/2023, 5:45:01 PM	0	2.679	77.5	51.4	0
5/10/2023, 5:55:01 PM	0	2.679	76.5	51.5	0
5/10/2023, 6:05:01 PM	0	2.679	75.6	51.7	0
5/10/2023, 6:15:01 PM	0	2.679	74.8	51.9	0
5/10/2023, 6:25:01 PM	0	2.679	74.3	52.3	0
5/10/2023, 6:35:01 PM	0	2.679	73.8	52.5	0
5/10/2023, 6:45:01 PM	0	2.679	73.2	52.8	0
5/10/2023, 6:55:01 PM	0	2.679	72.7	53	0
5/10/2023, 7:05:01 PM	0	2.679	72	52.9	0
5/10/2023, 7:15:01 PM	0	2.679	71.2	53.2	0
5/10/2023, 7:25:01 PM	0	2.679	70.3	53.8	0
5/10/2023, 7:35:01 PM	0	2.679	69.4	54.7	0
5/10/2023, 7:45:01 PM	0	2.679	68.5	56	0
5/10/2023, 7:55:01 PM	0	2.679	67.6	56.8	0
5/10/2023, 8:05:01 PM	0	2.679	67.1	56.9	0
5/10/2023, 8:15:01 PM	0	2.679	66.6	56.9	0
5/10/2023, 8:25:01 PM	0	2.679	65.8	57.4	0
5/10/2023, 8:35:01 PM	0	2.67	65.1	58.2	0
5/10/2023, 8:45:01 PM	0	2.67	63.9	59.1	0
5/10/2023, 8:55:01 PM	0	2.67	62.8	60	0
5/10/2023, 9:05:01 PM	0	2.67	61.9	60.9	0
5/10/2023, 9:15:01 PM	0	2.67	60.8	61.9	0
5/10/2023, 9:25:01 PM	0	2.67	59.9	63.5	0
5/10/2023, 9:35:01 PM	0	2.67	59	64.9	0
5/10/2023, 9:45:01 PM	0	2.67	58.1	66.5	0
5/10/2023, 9:55:01 PM	0	2.661	57.4	67.4	0
5/10/2023, 10:05:01 PM	0	2.661	56.5	68.6	0
5/10/2023, 10:15:01 PM	0	2.661	55.9	69.5	0
5/10/2023, 10:25:01 PM	0	2.661	55.2	70.3	0
5/10/2023, 10:35:01 PM	0	2.661	54.9	71.1	0
5/10/2023, 10:45:01 PM	0	2.661	54.3	72.1	0

## West Monitoring Station

Time Stamp	H <sub>2</sub> S (ppb)	Battery (Volts)	Temperature (°F)	Humidity (%)	1-Hour Average (ppb)
5/10/2023, 10:55:01 PM	0	2.661	53.8	72.4	0
5/10/2023, 11:05:01 PM	0	2.652	53.4	72.7	0
5/10/2023, 11:15:01 PM	0	2.652	52.9	73	0
5/10/2023, 11:25:01 PM	0	2.652	52.5	73.2	0
5/10/2023, 11:35:01 PM	0	2.652	52	74	0
5/10/2023, 11:45:01 PM	0	2.652	51.6	74.5	0
5/10/2023, 11:55:01 PM	0	2.652	51.3	74.9	0
5/11/2023, 12:05:01 AM	0	2.643	51.1	75.8	0
5/11/2023, 12:15:01 AM	0	2.643	50.7	76.9	0
5/11/2023, 12:25:01 AM	0	2.643	50.5	77.8	0
5/11/2023, 12:35:01 AM	0	2.643	50.2	78.7	0
5/11/2023, 12:45:01 AM	0	2.643	50	79.3	0
5/11/2023, 12:55:01 AM	0	2.643	49.6	79.9	0
5/11/2023, 1:05:01 AM	0	2.643	49.5	80.4	0
5/11/2023, 1:15:01 AM	0	2.643	49.3	81	0
5/11/2023, 1:25:01 AM	0	2.635	49.1	81.3	0
5/11/2023, 1:35:01 AM	0	2.635	48.7	81.3	0
5/11/2023, 1:45:01 AM	0	2.635	48.6	81.3	0
5/11/2023, 1:55:01 AM	0	2.635	48.6	81.5	0
5/11/2023, 2:05:01 AM	0	2.635	48.2	81.8	0
5/11/2023, 2:15:01 AM	0	2.635	48	82	0
5/11/2023, 2:25:01 AM	0	2.635	47.8	82.2	0
5/11/2023, 2:35:01 AM	0	2.635	47.7	82.8	0
5/11/2023, 2:45:01 AM	0	2.626	47.5	83.2	0
5/11/2023, 2:55:01 AM	0	2.626	47.3	83.6	0
5/11/2023, 3:05:01 AM	0	2.626	47.3	84	0
5/11/2023, 3:15:01 AM	0	2.626	47.1	84.2	0
5/11/2023, 3:25:01 AM	0	2.626	47.1	84.1	0
5/11/2023, 3:35:01 AM	0	2.626	46.9	84	0
5/11/2023, 3:45:01 AM	0	2.626	46.9	84.3	0
5/11/2023, 3:55:01 AM	0	2.626	46.8	84.1	0
5/11/2023, 4:05:01 AM	0	2.626	46.8	84	0
5/11/2023, 4:15:01 AM	0	2.626	46.6	83.8	0
5/11/2023, 4:25:01 AM	0	2.617	46.6	83.7	0
5/11/2023, 4:35:01 AM	0	2.617	46.4	83.7	0
5/11/2023, 4:45:01 AM	0	2.617	46.2	84	0
5/11/2023, 4:55:01 AM	0	2.617	46.2	84.2	0
5/11/2023, 5:05:01 AM	0	2.617	46.2	84.8	0
5/11/2023, 5:15:01 AM	0	2.617	46	85.4	0
5/11/2023, 5:25:01 AM	0	2.617	46	85.7	0
5/11/2023, 5:35:01 AM	0	2.617	46.2	86.2	0
5/11/2023, 5:45:01 AM	0	2.617	46.2	86.4	0
5/11/2023, 5:55:01 AM	0	2.617	46.2	86.4	0
5/11/2023, 6:05:01 AM	0	2.617	46	86.6	0
5/11/2023, 6:15:01 AM	0	2.608	46	86.6	0
5/11/2023, 6:25:01 AM	0	2.608	46.2	86.8	0
5/11/2023, 6:35:01 AM	0	2.608	46.4	87.1	0
5/11/2023, 6:45:01 AM	0	2.608	46.6	87.4	0
5/11/2023, 6:55:01 AM	0	2.608	46.9	87.8	0
5/11/2023, 7:05:01 AM	0	2.608	47.7	87.8	0
5/11/2023, 7:15:01 AM	0	2.608	48.4	87.3	0
5/11/2023, 7:25:01 AM	0	2.608	49.3	86.7	0
5/11/2023, 7:35:01 AM	0	2.608	50.2	85.5	0
5/11/2023, 7:45:01 AM	0	2.608	51.1	84	0
5/11/2023, 7:55:01 AM	0	2.608	52.2	82.9	0
5/11/2023, 8:05:01 AM	0	2.608	53.6	81.8	0
5/11/2023, 8:15:01 AM	0	2.617	55	80.7	0

## West Monitoring Station

Time Stamp	H <sub>2</sub> S (ppb)	Battery (Volts)	Temperature (°F)	Humidity (%)	1-Hour Average (ppb)
5/11/2023, 8:25:01 AM	0	2.617	56.5	79.1	0
5/11/2023, 8:35:01 AM	0	2.617	57.7	77.3	0
5/11/2023, 8:45:01 AM	0	2.617	58.8	75.9	0
5/11/2023, 8:55:01 AM	0	2.617	59.9	74.6	0
5/11/2023, 9:05:01 AM	0	2.617	61.3	73.5	0
5/11/2023, 9:15:01 AM	0	2.617	63	72	0
5/11/2023, 9:25:01 AM	0	2.626	64.4	70.6	0
5/11/2023, 9:35:01 AM	0	2.626	66	69.3	0
5/11/2023, 9:45:01 AM	0	2.626	67.3	68.2	0
5/11/2023, 9:55:01 AM	0	2.626	68.5	67.1	0
5/11/2023, 10:05:01 AM	0	2.626	69.4	66	0
5/11/2023, 10:15:01 AM	0	2.626	70.3	65.2	0
5/11/2023, 10:25:01 AM	0	2.635	71.4	64.1	0
5/11/2023, 10:35:01 AM	0	2.635	72.9	63.4	0
5/11/2023, 10:45:01 AM	0	2.635	73.4	62.5	0
5/11/2023, 10:55:01 AM	0	2.635	73.8	61.8	0
5/11/2023, 11:05:01 AM	0	2.635	74.5	61.3	0
5/11/2023, 11:15:01 AM	0	2.643	75.6	61.1	0
5/11/2023, 11:25:01 AM	0	2.643	76.3	60.5	0
5/11/2023, 11:35:01 AM	0	2.643	76.6	60.1	0
5/11/2023, 11:45:01 AM	0	2.643	77.2	59.9	0
5/11/2023, 11:55:01 AM	0	2.643	77.2	59.4	0
5/11/2023, 12:05:01 PM	0	2.643	77	59.2	0
5/11/2023, 12:15:01 PM	0	2.643	77.4	59.1	0
5/11/2023, 12:25:01 PM	0	2.652	78.3	58.9	0
5/11/2023, 12:35:01 PM	0	2.652	78.8	58.7	0
5/11/2023, 12:45:01 PM	0	2.652	79.9	58.4	0
5/11/2023, 12:55:01 PM	0	2.652	80.6	58	0
5/11/2023, 1:05:01 PM	0	2.652	81	57.8	0
5/11/2023, 1:15:01 PM	0	2.652	80.8	57.5	0
5/11/2023, 1:25:01 PM	0	2.652	80.2	57.3	0
5/11/2023, 1:35:01 PM	0	2.661	79.9	57.2	0
5/11/2023, 1:45:01 PM	0	2.661	79.5	57.2	0
5/11/2023, 1:55:01 PM	0	2.661	79	57.4	0
5/11/2023, 2:05:01 PM	0	2.661	78.8	57.4	0
5/11/2023, 2:15:01 PM	0	2.661	78.8	57.6	0
5/11/2023, 2:25:01 PM	0	2.661	79.5	57.9	0
5/11/2023, 2:35:01 PM	0	2.661	80.1	57.8	0
5/11/2023, 2:45:01 PM	0	2.661	80.2	57.6	0
5/11/2023, 2:55:01 PM	0	2.661	81	57.9	0
5/11/2023, 3:05:01 PM	0	2.661	82	57.5	0
5/11/2023, 3:15:01 PM	0	2.661	82.4	57	0
5/11/2023, 3:25:01 PM	0	2.661	82.6	56.6	0
5/11/2023, 3:35:01 PM	0	2.661	83.3	56.8	0
5/11/2023, 3:45:01 PM	0	2.661	84.7	56.7	0
5/11/2023, 3:55:01 PM	0	2.67	86	56.3	0
5/11/2023, 4:05:01 PM	0	2.67	87.1	55.6	0
5/11/2023, 4:15:01 PM	0	2.67	87.8	54.8	0
5/11/2023, 4:25:01 PM	0	2.67	88.2	54.2	0
5/11/2023, 4:35:01 PM	0	2.67	88.5	54	0
5/11/2023, 4:45:01 PM	0	2.67	88.5	53.6	0
5/11/2023, 4:55:01 PM	0	2.67	88.3	53.5	0
5/11/2023, 5:05:01 PM	0	2.67	88.2	53.2	0
5/11/2023, 5:15:01 PM	0	2.67	87.6	53	0
5/11/2023, 5:25:01 PM	0	2.67	86.9	53	0
5/11/2023, 5:35:01 PM	0	2.67	86	53.1	0
5/11/2023, 5:45:01 PM	0	2.67	84.9	53.1	0

## West Monitoring Station

Time Stamp	H <sub>2</sub> S (ppb)	Battery (Volts)	Temperature (°F)	Humidity (%)	1-Hour Average (ppb)
5/11/2023, 5:55:01 PM	0	2.67	83.8	53.3	0
5/11/2023, 6:05:01 PM	0	2.67	82.9	53.4	0
5/11/2023, 6:15:01 PM	0	2.67	82.2	53.8	0
5/11/2023, 6:25:01 PM	0	2.67	81.7	54.2	0
5/11/2023, 6:35:01 PM	0	2.67	81.1	54.3	0
5/11/2023, 6:45:01 PM	0	2.67	80.4	54.6	0
5/11/2023, 6:55:01 PM	0	2.67	79.7	54.9	0
5/11/2023, 7:05:01 PM	0	2.67	78.8	55.5	0
5/11/2023, 7:15:01 PM	0	2.67	78.1	56.4	0
5/11/2023, 7:25:01 PM	0	2.67	77.2	56.9	0
5/11/2023, 7:35:01 PM	0	2.67	76.5	57.4	0
5/11/2023, 7:45:01 PM	0	2.67	75.6	58.1	0
5/11/2023, 7:55:01 PM	0	2.67	74.7	59.2	0
5/11/2023, 8:05:01 PM	0	2.67	73.6	60.1	0
5/11/2023, 8:15:01 PM	0	2.67	72.5	61.2	0
5/11/2023, 8:25:01 PM	0	2.67	71.4	61.9	0
5/11/2023, 8:35:01 PM	0	2.67	70.3	62.9	0
5/11/2023, 8:45:01 PM	0	2.67	69.3	63.9	0
5/11/2023, 8:55:01 PM	0	2.67	68.4	64.7	0
5/11/2023, 9:05:01 PM	0	2.67	67.3	65.2	0
5/11/2023, 9:15:01 PM	0	2.661	66.4	66.1	0
5/11/2023, 9:25:01 PM	0	2.661	65.5	67.1	0
5/11/2023, 9:35:01 PM	0	2.661	64.8	68.2	0
5/11/2023, 9:45:01 PM	0	2.661	63.9	69	0
5/11/2023, 9:55:01 PM	0	2.661	63.3	69.8	0
5/11/2023, 10:05:01 PM	0	2.661	62.6	70.6	0
5/11/2023, 10:15:01 PM	0	2.661	61.9	71.8	0
5/11/2023, 10:25:01 PM	0	2.661	61.3	72.5	0
5/11/2023, 10:35:01 PM	0	2.652	60.8	73.8	0
5/11/2023, 10:45:01 PM	0	2.652	60.3	74.6	0
5/11/2023, 10:55:01 PM	0	2.652	59.9	75.6	0
5/11/2023, 11:05:01 PM	0	2.652	59.5	76.5	0
5/11/2023, 11:15:01 PM	0	2.652	59.2	77.4	0
5/11/2023, 11:25:01 PM	0	2.652	58.8	78.1	0
5/11/2023, 11:35:01 PM	0	2.652	58.6	78.7	0
5/11/2023, 11:45:01 PM	0	2.643	58.5	79	0
5/11/2023, 11:55:01 PM	0	2.643	58.3	78.8	0
5/12/2023, 12:05:01 AM	0	2.643	58.3	79.1	0
5/12/2023, 12:15:01 AM	0	2.643	58.3	79.1	0
5/12/2023, 12:25:01 AM	0	2.643	58.5	78	0
5/12/2023, 12:35:01 AM	0	2.643	58.6	77	0
5/12/2023, 12:45:01 AM	0	2.643	59	76.2	0
5/12/2023, 12:55:01 AM	0	2.643	59.4	75.5	0
5/12/2023, 1:05:01 AM	0	2.643	59.5	75.1	0
5/12/2023, 1:15:01 AM	0	2.643	59.7	74.9	0
5/12/2023, 1:25:01 AM	0	2.643	59.7	74.7	0
5/12/2023, 1:35:01 AM	0	2.643	59.5	74.7	0
5/12/2023, 1:45:01 AM	0	2.643	59.2	74.8	0
5/12/2023, 1:55:01 AM	0	2.635	58.8	75.1	0
5/12/2023, 2:05:01 AM	0	2.635	58.5	75.3	0
5/12/2023, 2:15:01 AM	0	2.635	58.3	75.3	0
5/12/2023, 2:25:01 AM	0	2.635	57.9	75.4	0
5/12/2023, 2:35:01 AM	0	2.635	57.7	75.9	0
5/12/2023, 2:45:01 AM	0	2.635	57.4	76	0
5/12/2023, 2:55:01 AM	0	2.635	56.8	75.7	0
5/12/2023, 3:05:01 AM	0	2.635	56.5	76.4	0
5/12/2023, 3:15:01 AM	0	2.635	56.1	77	0

## West Monitoring Station

Time Stamp	H <sub>2</sub> S (ppb)	Battery (Volts)	Temperature (°F)	Humidity (%)	1-Hour Average (ppb)
5/12/2023, 3:25:01 AM	0	2.635	55.8	77.5	0
5/12/2023, 3:35:01 AM	0	2.635	55.4	78.2	0
5/12/2023, 3:45:01 AM	0	2.626	55.2	78.4	0
5/12/2023, 3:55:01 AM	0	2.626	54.9	78.6	0
5/12/2023, 4:05:01 AM	0	2.626	54.7	78.8	0
5/12/2023, 4:15:01 AM	0	2.626	54.3	79.4	0
5/12/2023, 4:25:01 AM	0	2.626	54.1	80.2	0
5/12/2023, 4:35:01 AM	0	2.626	54	80.7	0
5/12/2023, 4:45:01 AM	0	2.626	54	81.3	0
5/12/2023, 4:55:01 AM	0	2.626	53.8	81.9	0
5/12/2023, 5:05:01 AM	0	2.626	53.6	82.1	0
5/12/2023, 5:15:01 AM	0	2.626	53.6	82.6	0
5/12/2023, 5:25:01 AM	0	2.626	53.4	83	0
5/12/2023, 5:35:01 AM	0	2.617	53.4	83.3	0
5/12/2023, 5:45:01 AM	0	2.617	53.2	83.4	0
5/12/2023, 5:55:01 AM	0	2.617	53.2	83.5	0
5/12/2023, 6:05:01 AM	0	2.617	53.2	83.8	0
5/12/2023, 6:15:01 AM	0	2.617	53.2	84.2	0
5/12/2023, 6:25:01 AM	0	2.617	53.2	84.9	0
5/12/2023, 6:35:01 AM	0	2.617	53.6	85.7	0
5/12/2023, 6:45:01 AM	0	2.617	54	86.7	0
5/12/2023, 6:55:01 AM	0	2.617	54.3	87.6	0
5/12/2023, 7:05:01 AM	0	2.617	54.9	88.1	0
5/12/2023, 7:15:01 AM	0	2.617	55.6	88.1	0
5/12/2023, 7:25:01 AM	0	2.617	56.1	87.4	0
5/12/2023, 7:35:01 AM	0	2.617	56.8	87	0
5/12/2023, 7:45:01 AM	0	2.617	57.6	86.9	0
5/12/2023, 7:55:01 AM	0	2.617	58.3	86.3	0
5/12/2023, 8:05:01 AM	0	2.617	59.2	85.6	0
5/12/2023, 8:15:01 AM	0	2.617	60.1	85.7	0
5/12/2023, 8:25:01 AM	0	2.617	61.3	84.4	0
5/12/2023, 8:35:01 AM	0	2.617	62.6	82.1	0
5/12/2023, 8:45:01 AM	0	2.617	63.9	80	0
5/12/2023, 8:55:01 AM	0	2.617	65.1	77.4	0
5/12/2023, 9:05:01 AM	0	2.617	66.6	75.7	0
5/12/2023, 9:15:01 AM	0	2.617	68.2	74	0
5/12/2023, 9:25:01 AM	0	2.626	69.4	72.6	0
5/12/2023, 9:35:01 AM	0	2.626	70.9	71.6	0
5/12/2023, 9:45:01 AM	0	2.626	72	69.9	0
5/12/2023, 9:55:01 AM	0	2.626	73	68.5	0
5/12/2023, 10:05:01 AM	0	2.626	73.9	67.4	0
5/12/2023, 10:15:01 AM	0	2.626	75	66.2	0
5/12/2023, 10:25:01 AM	0	2.626	76.3	65.6	0
5/12/2023, 10:35:01 AM	0	2.635	77.7	64.4	0
5/12/2023, 10:45:01 AM	0	2.635	79	63.1	0
5/12/2023, 10:55:01 AM	0	2.635	80.1	62.1	0
5/12/2023, 11:05:01 AM	0	2.635	80.8	61.3	0
5/12/2023, 11:15:01 AM	0	2.635	81.7	60.7	0
5/12/2023, 11:25:01 AM	0	2.635	82.2	60	0
5/12/2023, 11:35:01 AM	0	2.643	82.6	59.7	0
5/12/2023, 11:45:01 AM	0	2.643	82.9	59.4	0
5/12/2023, 11:55:01 AM	0	2.643	83.5	59.3	0
5/12/2023, 12:05:01 PM	0	2.643	83.7	58.7	0
5/12/2023, 12:15:01 PM	0	2.643	83.3	58.2	0
5/12/2023, 12:25:01 PM	0	2.643	83.3	57.6	0
5/12/2023, 12:35:01 PM	0	2.643	83.8	57.5	0
5/12/2023, 12:45:01 PM	0	2.643	84.4	57.1	0

## West Monitoring Station

Time Stamp	H <sub>2</sub> S (ppb)	Battery (Volts)	Temperature (°F)	Humidity (%)	1-Hour Average (ppb)
5/12/2023, 12:55:01 PM	0	2.652	85.1	56.6	0
5/12/2023, 1:05:01 PM	0	2.652	85.6	56.3	0
5/12/2023, 1:15:01 PM	0	2.652	86	55.8	0
5/12/2023, 1:25:01 PM	0	2.652	86.2	55.5	0
5/12/2023, 1:35:01 PM	0	2.652	86.4	55.4	0
5/12/2023, 1:45:01 PM	0	2.652	86.5	54.9	0
5/12/2023, 1:55:01 PM	0	2.652	86.7	54.8	0
5/12/2023, 2:05:01 PM	0	2.652	87.1	54.8	0
5/12/2023, 2:15:01 PM	0	2.652	87.6	54.4	0
5/12/2023, 2:25:01 PM	0	2.652	88.2	54.4	0
5/12/2023, 2:35:01 PM	0	2.652	88.7	54.1	0
5/12/2023, 2:45:01 PM	0	2.661	89.8	53.8	0
5/12/2023, 2:55:01 PM	0	2.661	90.9	53.9	0
5/12/2023, 3:05:01 PM	0	2.661	91.9	53.6	0
5/12/2023, 3:15:01 PM	0	2.661	92.8	53.2	0
5/12/2023, 3:25:01 PM	0	2.661	93.6	52.8	0
5/12/2023, 3:35:01 PM	0	2.661	93.9	52.5	0
5/12/2023, 3:45:01 PM	0	2.661	93.9	52.4	0
5/12/2023, 3:55:01 PM	0	2.661	93.7	52.8	0
5/12/2023, 4:05:01 PM	0	2.661	93.7	52.9	0
5/12/2023, 4:15:01 PM	0	2.661	94.1	53.2	0
5/12/2023, 4:25:01 PM	0	2.661	94.3	53.1	0
5/12/2023, 4:35:01 PM	0	2.661	93.7	53.1	0
5/12/2023, 4:45:01 PM	0	2.661	92.8	53.2	0
5/12/2023, 4:55:01 PM	0	2.67	91.9	53.2	0
5/12/2023, 5:05:01 PM	0	2.67	91.2	53.4	0
5/12/2023, 5:15:01 PM	0	2.67	90.7	53.6	0
5/12/2023, 5:25:01 PM	0	2.67	89.8	53.7	0
5/12/2023, 5:35:01 PM	0	2.67	88.7	53.7	0
5/12/2023, 5:45:01 PM	0	2.67	87.6	53.4	0
5/12/2023, 5:55:01 PM	0	2.67	86.7	53.5	0
5/12/2023, 6:05:01 PM	0	2.67	85.6	54	0
5/12/2023, 6:15:01 PM	0	2.67	84.4	54.8	0
5/12/2023, 6:25:01 PM	0	2.67	83.3	55.5	0
5/12/2023, 6:35:01 PM	0	2.661	82.6	55.7	0
5/12/2023, 6:45:01 PM	0	2.661	82	55.8	0
5/12/2023, 6:55:01 PM	0	2.661	81.7	55.9	0
5/12/2023, 7:05:01 PM	0	2.661	81	56.7	0
5/12/2023, 7:15:01 PM	0	2.661	80.4	57.2	0
5/12/2023, 7:25:01 PM	0	2.661	79.7	58.1	0
5/12/2023, 7:35:01 PM	0	2.661	79	59.4	0
5/12/2023, 7:45:01 PM	0	2.661	78.1	60.2	0
5/12/2023, 7:55:01 PM	0	2.661	77.4	60.6	0
5/12/2023, 8:05:01 PM	0	2.661	76.6	60.9	0
5/12/2023, 8:15:01 PM	0	2.661	75.7	61.5	0
5/12/2023, 8:25:01 PM	0	2.661	75	62.4	0
5/12/2023, 8:35:01 PM	0	2.661	74.3	63	0
5/12/2023, 8:45:01 PM	0	2.661	73.4	63.5	0
5/12/2023, 8:55:01 PM	0	2.661	72.9	64.1	0
5/12/2023, 9:05:01 PM	0	2.652	72.1	64.3	0
5/12/2023, 9:15:01 PM	0	2.652	71.6	64.6	0
5/12/2023, 9:25:01 PM	0	2.652	71.1	64.6	0
5/12/2023, 9:35:01 PM	0	2.652	70.5	64.9	0
5/12/2023, 9:45:01 PM	0	2.652	70	65.8	0
5/12/2023, 9:55:01 PM	0	2.652	69.4	66.9	0
5/12/2023, 10:05:01 PM	0	2.652	68.9	67.8	0
5/12/2023, 10:15:01 PM	0	2.652	68.5	68.9	0

## West Monitoring Station

Time Stamp	H <sub>2</sub> S (ppb)	Battery (Volts)	Temperature (°F)	Humidity (%)	1-Hour Average (ppb)
5/12/2023, 10:25:01 PM	0	2.652	68.2	69.5	0
5/12/2023, 10:35:01 PM	0	2.652	67.6	69.6	0
5/12/2023, 10:45:01 PM	0	2.643	67.3	70.6	0
5/12/2023, 10:55:01 PM	0	2.643	66.7	71.8	0
5/12/2023, 11:05:01 PM	0	2.643	66.2	73.1	0
5/12/2023, 11:15:01 PM	0	2.643	65.8	74.5	0
5/12/2023, 11:25:01 PM	0	2.643	65.5	74.5	0
5/12/2023, 11:35:01 PM	0	2.643	65.1	74.4	0
5/12/2023, 11:45:01 PM	0	2.643	64.8	74.1	0
5/12/2023, 11:55:01 PM	0	2.643	64.4	73.9	0
5/13/2023, 12:05:01 AM	0	2.643	64	73.8	0
5/13/2023, 12:15:01 AM	0	2.635	63.7	74.5	0
5/13/2023, 12:25:01 AM	0	2.635	63.5	75.4	0
5/13/2023, 12:35:01 AM	0	2.635	63.3	76.1	0
5/13/2023, 12:45:01 AM	0	2.635	63	76.5	0
5/13/2023, 12:55:01 AM	0	2.635	62.8	76.8	0
5/13/2023, 1:05:01 AM	0	2.635	62.4	77.7	0
5/13/2023, 1:15:01 AM	0	2.635	62.1	78.2	0
5/13/2023, 1:25:01 AM	0	2.635	61.9	78.5	0
5/13/2023, 1:35:01 AM	0	2.635	61.5	78.6	0
5/13/2023, 1:45:01 AM	0	2.635	61.3	78.2	0
5/13/2023, 1:55:01 AM	0	2.626	61.2	78.4	0
5/13/2023, 2:05:01 AM	0	2.626	60.8	78.8	0
5/13/2023, 2:15:01 AM	0	2.626	60.3	79	0
5/13/2023, 2:25:01 AM	0	2.626	59.9	79.4	0
5/13/2023, 2:35:01 AM	0	2.626	59.5	80	0
5/13/2023, 2:45:01 AM	0	2.626	59.2	80.2	0
5/13/2023, 2:55:01 AM	0	2.626	59	80.5	0
5/13/2023, 3:05:01 AM	0	2.626	58.8	80.5	0
5/13/2023, 3:15:01 AM	0	2.626	58.5	80.7	0
5/13/2023, 3:25:01 AM	0	2.626	58.1	81.5	0
5/13/2023, 3:35:01 AM	0	2.617	57.7	82.4	0
5/13/2023, 3:45:01 AM	0	2.617	57.4	83.1	0
5/13/2023, 3:55:01 AM	0	2.617	57	83.8	0
5/13/2023, 4:05:01 AM	0	2.617	56.7	84.2	0
5/13/2023, 4:15:01 AM	0	2.617	56.5	84.6	0
5/13/2023, 4:25:01 AM	0	2.617	56.1	85.1	0
5/13/2023, 4:35:01 AM	0	2.617	55.9	85.7	0
5/13/2023, 4:45:01 AM	0	2.617	55.6	86.3	0
5/13/2023, 4:55:01 AM	0	2.617	55.2	86.8	0
5/13/2023, 5:05:01 AM	0	2.617	55	87.1	0
5/13/2023, 5:15:01 AM	0	2.608	54.7	87.4	0
5/13/2023, 5:25:01 AM	0	2.608	54.3	87.7	0
5/13/2023, 5:35:01 AM	0	2.608	54.1	88.2	0
5/13/2023, 5:45:01 AM	0	2.608	53.8	88.7	0
5/13/2023, 5:55:01 AM	0	2.608	53.6	89.2	0
5/13/2023, 6:05:01 AM	0	2.608	53.6	89.6	0
5/13/2023, 6:15:01 AM	0	2.608	53.4	90.1	0
5/13/2023, 6:25:01 AM	0	2.608	53.6	90.7	0
5/13/2023, 6:35:01 AM	0	2.608	53.6	91.4	0
5/13/2023, 6:45:01 AM	0	2.608	53.8	92.1	0
5/13/2023, 6:55:01 AM	0	2.6	54.1	92.6	0
5/13/2023, 7:05:01 AM	0	2.6	54.3	93	0
5/13/2023, 7:15:01 AM	0	2.6	54.7	93	0
5/13/2023, 7:25:01 AM	0	2.6	55.2	92	0
5/13/2023, 7:35:01 AM	0	2.6	55.9	90.3	0
5/13/2023, 7:45:01 AM	0	2.6	56.7	88.5	0

## West Monitoring Station

Time Stamp	H <sub>2</sub> S (ppb)	Battery (Volts)	Temperature (°F)	Humidity (%)	1-Hour Average (ppb)
5/13/2023, 7:55:01 AM	0	2.6	57.6	86.5	0
5/13/2023, 8:05:01 AM	0	2.6	58.5	84.8	0
5/13/2023, 8:15:01 AM	0	2.6	59.4	83.2	0
5/13/2023, 8:25:01 AM	0	2.6	60.4	81.8	0
5/13/2023, 8:35:01 AM	0	2.6	61.2	80.2	0
5/13/2023, 8:45:01 AM	0	2.6	61.9	78.7	0
5/13/2023, 8:55:01 AM	0	2.6	62.8	77.4	0
5/13/2023, 9:05:01 AM	0	2.608	63.5	76.1	0
5/13/2023, 9:15:01 AM	0	2.608	64.8	75.3	0
5/13/2023, 9:25:01 AM	0	2.608	66	74	0
5/13/2023, 9:35:01 AM	0	2.608	67.3	72.3	0
5/13/2023, 9:45:01 AM	0	2.608	68.5	70.5	0
5/13/2023, 9:55:01 AM	0	2.608	69.1	68.8	0
5/13/2023, 10:05:01 AM	0	2.608	70	67.2	0
5/13/2023, 10:15:01 AM	0	2.608	70.9	65.4	0
5/13/2023, 10:25:01 AM	0	2.608	71.8	64.2	0
5/13/2023, 10:35:01 AM	0	2.608	72.9	62.7	0
5/13/2023, 10:45:01 AM	0	2.608	73.9	61.5	0
5/13/2023, 10:55:01 AM	0	2.617	74.7	60.5	0
5/13/2023, 11:05:01 AM	0	2.617	75	59.5	0
5/13/2023, 11:15:01 AM	0	2.617	75.4	58.8	0
5/13/2023, 11:25:01 AM	0	2.617	75.6	58.2	0
5/13/2023, 11:35:01 AM	0	2.617	75.7	57.7	0
5/13/2023, 11:45:01 AM	0	2.617	75.7	57.5	0
5/13/2023, 11:55:01 AM	0	2.617	76.1	57.4	0
5/13/2023, 12:05:01 PM	0	2.617	76.3	56.9	0
5/13/2023, 12:15:01 PM	0	2.617	76.6	56.5	0
5/13/2023, 12:25:01 PM	0	2.617	76.8	56.2	0
5/13/2023, 12:35:01 PM	0	2.617	77	55.7	0
5/13/2023, 12:45:01 PM	0	2.626	77.2	55.5	0
5/13/2023, 12:55:01 PM	0	2.626	77.4	55.6	0
5/13/2023, 1:05:01 PM	0	2.626	77.7	55.1	0
5/13/2023, 1:15:01 PM	0	2.626	77.5	54.9	0
5/13/2023, 1:25:01 PM	0	2.626	77.4	54.5	0
5/13/2023, 1:35:01 PM	0	2.626	77.2	54.4	0
5/13/2023, 1:45:01 PM	0	2.626	77	54.4	0
5/13/2023, 1:55:01 PM	0	2.626	76.8	54.3	0
5/13/2023, 2:05:01 PM	0	2.626	76.8	54.2	0
5/13/2023, 2:15:01 PM	0	2.626	76.8	54.2	0
5/13/2023, 2:25:01 PM	0	2.626	77.2	54.1	0
5/13/2023, 2:35:01 PM	0	2.626	77.5	53.9	0
5/13/2023, 2:45:01 PM	0	2.626	78.4	53.7	0
5/13/2023, 2:55:01 PM	0	2.626	79.3	53.6	0
5/13/2023, 3:05:01 PM	0	2.626	80.1	53.4	0
5/13/2023, 3:15:01 PM	0	2.626	80.6	53.4	0
5/13/2023, 3:25:01 PM	0	2.626	81.1	53.2	0
5/13/2023, 3:35:01 PM	0	2.626	82	53.2	0
5/13/2023, 3:45:01 PM	0	2.626	82	52.9	0
5/13/2023, 3:55:01 PM	0	2.626	82.6	52.8	0
5/13/2023, 4:05:01 PM	0	2.626	82.9	52.7	0
5/13/2023, 4:15:01 PM	0	2.626	82.9	52.6	0
5/13/2023, 4:25:01 PM	0	2.626	82.9	52.4	0
5/13/2023, 4:35:01 PM	0	2.626	82.2	52.2	0
5/13/2023, 4:45:01 PM	0	2.635	81.3	52	0
5/13/2023, 4:55:01 PM	0	2.635	81	52.1	0
5/13/2023, 5:05:01 PM	0	2.635	80.6	52.3	0
5/13/2023, 5:15:01 PM	0	2.635	79.9	52.1	0

## West Monitoring Station

Time Stamp	H <sub>2</sub> S (ppb)	Battery (Volts)	Temperature (°F)	Humidity (%)	1-Hour Average (ppb)
5/13/2023, 5:25:01 PM	0	2.635	79.2	51.9	0
5/13/2023, 5:35:01 PM	0	2.635	78.3	52	0
5/13/2023, 5:45:01 PM	0	2.635	77.5	51.9	0
5/13/2023, 5:55:01 PM	0	2.626	76.6	51.6	0
5/13/2023, 6:05:01 PM	0	2.635	75.9	51.4	0
5/13/2023, 6:15:01 PM	0	2.626	75.4	51.6	0
5/13/2023, 6:25:01 PM	0	2.626	74.7	51.6	0
5/13/2023, 6:35:01 PM	0	2.626	74.1	51.6	0
5/13/2023, 6:45:01 PM	0	2.626	73.6	51.8	0
5/13/2023, 6:55:01 PM	0	2.626	73	52	0
5/13/2023, 7:05:01 PM	0	2.626	72.5	52.3	0
5/13/2023, 7:15:01 PM	0	2.626	72	52.4	0
5/13/2023, 7:25:01 PM	0	2.626	71.4	52.6	0
5/13/2023, 7:35:01 PM	0	2.626	71.1	52.9	0
5/13/2023, 7:45:01 PM	0	2.626	70.5	53.2	0
5/13/2023, 7:55:01 PM	0	2.626	69.8	54.1	0
5/13/2023, 8:05:01 PM	0	2.626	68.9	56.1	0
5/13/2023, 8:15:01 PM	0	2.626	67.8	57.8	0
5/13/2023, 8:25:01 PM	0	2.626	66.7	59.3	0
5/13/2023, 8:35:01 PM	0	2.626	65.7	60	0
5/13/2023, 8:45:01 PM	0	2.617	64.6	59.8	0
5/13/2023, 8:55:01 PM	0	2.617	63.5	60.1	0
5/13/2023, 9:05:01 PM	0	2.617	62.4	60.8	0
5/13/2023, 9:15:01 PM	0	2.617	61.5	62.7	0
5/13/2023, 9:25:01 PM	0	2.617	60.6	63.6	0
5/13/2023, 9:35:01 PM	0	2.617	59.7	65.1	0
5/13/2023, 9:45:01 PM	0	2.617	59	67.4	0
5/13/2023, 9:55:01 PM	0	2.617	58.3	68.7	0
5/13/2023, 10:05:01 PM	0	2.608	57.7	69.8	0
5/13/2023, 10:15:01 PM	0	2.608	57	71.3	0
5/13/2023, 10:25:01 PM	0	2.608	56.5	73	0
5/13/2023, 10:35:01 PM	0	2.608	55.9	74.2	0
5/13/2023, 10:45:01 PM	0	2.608	55.6	74.4	0
5/13/2023, 10:55:01 PM	0	2.608	55.6	74	0
5/13/2023, 11:05:01 PM	0	2.6	55.6	73.9	0
5/13/2023, 11:15:01 PM	0	2.6	55.6	73.6	0
5/13/2023, 11:25:01 PM	0	2.6	55.6	73.1	0
5/13/2023, 11:35:01 PM	0	2.6	55.4	73.3	0
5/13/2023, 11:45:01 PM	0	2.6	55	73.5	0
5/13/2023, 11:55:01 PM	0	2.6	54.5	74	0

## North Monitoring Station

Time Stamp	H <sub>2</sub> S (ppb)	Battery (Volts)	Temperature (°F)	Humidity (%)	1-Hour Average (ppb)
5/7/2023, 12:09:45 AM	0	2.74	50.4	77.5	
5/7/2023, 12:19:45 AM	0	2.74	50	77.9	
5/7/2023, 12:29:45 AM	0	2.74	49.6	78.4	
5/7/2023, 12:39:45 AM	0	2.74	49.5	78.8	
5/7/2023, 12:49:45 AM	0	2.74	48.9	79.2	
5/7/2023, 12:59:45 AM	0	2.731	48.6	79.6	0
5/7/2023, 1:09:45 AM	0	2.731	48.4	79.9	0
5/7/2023, 1:19:45 AM	0	2.731	48	80.3	0
5/7/2023, 1:29:45 AM	0	2.731	47.7	80.6	0
5/7/2023, 1:39:45 AM	0	2.731	47.3	80.8	0
5/7/2023, 1:49:45 AM	0	2.731	47.1	81.1	0
5/7/2023, 1:59:45 AM	0	2.731	46.8	81.5	0
5/7/2023, 2:09:45 AM	0	2.731	46.6	81.7	0
5/7/2023, 2:19:45 AM	0	2.723	46.2	82	0
5/7/2023, 2:29:45 AM	0	2.723	46	82.4	0
5/7/2023, 2:39:45 AM	0	2.723	45.9	82.7	0
5/7/2023, 2:49:45 AM	0	2.723	45.5	83.1	0
5/7/2023, 2:59:45 AM	0	2.723	45.3	83.5	0
5/7/2023, 3:09:45 AM	0	2.723	45.1	83.8	0
5/7/2023, 3:19:45 AM	0	2.723	45	84	0
5/7/2023, 3:29:45 AM	0	2.723	44.8	84.2	0
5/7/2023, 3:39:45 AM	0	2.714	44.6	84.4	0
5/7/2023, 3:49:45 AM	0	2.714	44.4	84.7	0
5/7/2023, 3:59:45 AM	0	2.714	44.2	84.9	0
5/7/2023, 4:09:45 AM	0	2.714	44.1	85.1	0
5/7/2023, 4:19:45 AM	0	2.714	44.1	85.3	0
5/7/2023, 4:29:45 AM	0	2.714	43.9	85.6	0
5/7/2023, 4:39:45 AM	0	2.714	43.7	85.8	0
5/7/2023, 4:49:45 AM	0	2.714	43.5	86	0
5/7/2023, 4:59:45 AM	0	2.714	43.3	86.1	0
5/7/2023, 5:09:45 AM	0	2.714	43.2	86.3	0
5/7/2023, 5:19:45 AM	0	2.705	43.2	86.4	0
5/7/2023, 5:29:45 AM	0	2.705	43	86.6	0
5/7/2023, 5:39:45 AM	0	2.705	42.8	86.8	0
5/7/2023, 5:49:45 AM	0	2.705	42.6	87	0
5/7/2023, 5:59:45 AM	0	2.705	42.6	87.2	0
5/7/2023, 6:09:45 AM	0	2.705	42.6	87.5	0
5/7/2023, 6:19:45 AM	0	2.705	42.6	87.8	0
5/7/2023, 6:29:45 AM	0	2.705	42.6	88.1	0
5/7/2023, 6:39:45 AM	0	2.705	42.8	88.4	0
5/7/2023, 6:49:45 AM	0	2.705	43	88.7	0
5/7/2023, 6:59:45 AM	0	2.696	43.2	89.1	0
5/7/2023, 7:09:45 AM	0	2.696	43.5	89.5	0
5/7/2023, 7:19:45 AM	0	2.696	44.1	90.1	0
5/7/2023, 7:29:45 AM	0	2.696	44.6	90.8	0
5/7/2023, 7:39:45 AM	0	2.696	45.3	91.3	0
5/7/2023, 7:49:45 AM	0	2.696	46	91.6	0
5/7/2023, 7:59:45 AM	0	2.696	46.9	91.8	0
5/7/2023, 8:09:45 AM	0	2.696	48	91.7	0
5/7/2023, 8:19:45 AM	0	2.696	49.3	91.6	0
5/7/2023, 8:29:45 AM	0	2.696	50.4	91.3	0
5/7/2023, 8:39:45 AM	0	2.705	51.4	90.5	0
5/7/2023, 8:49:45 AM	0	2.705	52.5	89.4	0
5/7/2023, 8:59:45 AM	0	2.705	53.6	88.4	0
5/7/2023, 9:09:45 AM	0	2.705	54.5	87.3	0
5/7/2023, 9:19:45 AM	0	2.705	55.6	86.2	0

## North Monitoring Station

Time Stamp	H <sub>2</sub> S (ppb)	Battery (Volts)	Temperature (°F)	Humidity (%)	1-Hour Average (ppb)
5/7/2023, 9:29:45 AM	0	2.705	57	85	0
5/7/2023, 9:39:45 AM	0	2.705	58.5	83.2	0
5/7/2023, 9:49:45 AM	0	2.705	60.1	81.1	0
5/7/2023, 9:59:45 AM	0	2.705	61.7	78.4	0
5/7/2023, 10:09:45 AM	0	2.705	63.1	75.6	0
5/7/2023, 10:19:45 AM	0	2.714	64.4	73.4	0
5/7/2023, 10:29:45 AM	0	2.714	65.7	71.7	0
5/7/2023, 10:39:45 AM	0	2.714	67.1	70	0
5/7/2023, 10:49:45 AM	0	2.714	68.5	68.4	0
5/7/2023, 10:59:45 AM	0	2.714	69.8	66.9	0
5/7/2023, 11:09:45 AM	0	2.723	71.1	65.6	0
5/7/2023, 11:19:45 AM	0	2.723	72.3	64.4	0
5/7/2023, 11:29:45 AM	0	2.723	73.6	63.2	0
5/7/2023, 11:39:45 AM	0	2.723	74.5	62.3	0
5/7/2023, 11:49:45 AM	0	2.723	75.4	61.4	0
5/7/2023, 11:59:45 AM	0	2.723	76.5	60.6	0
5/7/2023, 12:09:45 PM	0	2.731	77.7	59.9	0
5/7/2023, 12:19:45 PM	0	2.731	78.4	59.3	0
5/7/2023, 12:29:45 PM	0	2.731	78.8	58.6	0
5/7/2023, 12:39:45 PM	0	2.731	78.4	58.2	0
5/7/2023, 12:49:45 PM	0	2.723	78.4	58.1	0
5/7/2023, 12:59:45 PM	0	2.74	78.4	57.8	0
5/7/2023, 1:09:45 PM	0	2.74	78.4	57.6	0
5/7/2023, 1:19:45 PM	0	2.74	78.8	57.4	0
5/7/2023, 1:29:45 PM	0	2.731	79.3	57.3	0
5/7/2023, 1:39:45 PM	0	2.731	80.1	57.2	0
5/7/2023, 1:49:45 PM	0	2.731	81.1	57.2	0
5/7/2023, 1:59:45 PM	0	2.74	82.4	57.2	0
5/7/2023, 2:09:45 PM	0	2.74	82.9	57	0
5/7/2023, 2:19:45 PM	0	2.74	82.2	56.6	0
5/7/2023, 2:29:45 PM	0	2.74	81.3	56.5	0
5/7/2023, 2:39:45 PM	0	2.74	80.6	56.5	0
5/7/2023, 2:49:45 PM	0	2.749	79.7	56.6	0
5/7/2023, 2:59:45 PM	0	2.74	79	56.8	0
5/7/2023, 3:09:45 PM	0	2.74	78.4	57.2	0
5/7/2023, 3:19:45 PM	0	2.749	77.9	57.6	0
5/7/2023, 3:29:45 PM	0	2.749	77.2	58	0
5/7/2023, 3:39:45 PM	0	2.74	76.3	58.1	0
5/7/2023, 3:49:45 PM	0	2.74	75.6	59	0
5/7/2023, 3:59:45 PM	0	2.74	74.7	60.2	0
5/7/2023, 4:09:45 PM	0	2.749	73.2	61.6	0
5/7/2023, 4:19:45 PM	0	2.74	71.6	63.2	0
5/7/2023, 4:29:45 PM	0	2.749	70.3	65.4	0
5/7/2023, 4:39:45 PM	0	2.749	68.9	67.8	0
5/7/2023, 4:49:45 PM	0	2.749	68	68.8	0
5/7/2023, 4:59:45 PM	0	2.749	67.1	68.6	0
5/7/2023, 5:09:45 PM	0	2.749	66.2	68.4	0
5/7/2023, 5:19:45 PM	0	2.749	65.5	68.3	0
5/7/2023, 5:29:45 PM	0	2.749	64.4	69.2	0
5/7/2023, 5:39:45 PM	0	2.74	63.3	71.1	0
5/7/2023, 5:49:45 PM	0	2.74	62.6	72.6	0
5/7/2023, 5:59:45 PM	0	2.74	61.7	73.9	0
5/7/2023, 6:09:45 PM	0	2.74	61	75.1	0
5/7/2023, 6:19:45 PM	0	2.74	60.3	75.9	0
5/7/2023, 6:29:45 PM	0	2.74	59.5	76.7	0
5/7/2023, 6:39:45 PM	0	2.74	59	77.4	0

## North Monitoring Station

Time Stamp	H <sub>2</sub> S (ppb)	Battery (Volts)	Temperature (°F)	Humidity (%)	1-Hour Average (ppb)
5/7/2023, 6:49:45 PM	0	2.74	58.5	78	0
5/7/2023, 6:59:45 PM	0	2.731	57.7	78.8	0
5/7/2023, 7:09:45 PM	0	2.731	57.4	79.8	0
5/7/2023, 7:19:45 PM	0	2.731	57	80.8	0
5/7/2023, 7:29:45 PM	0	2.731	56.7	81.7	0
5/7/2023, 7:39:45 PM	0	2.731	56.3	82.4	0
5/7/2023, 7:49:45 PM	0	2.731	55.9	82.9	0
5/7/2023, 7:59:45 PM	0	2.731	55.6	83.4	0
5/7/2023, 8:09:45 PM	0	2.731	55.2	83.8	0
5/7/2023, 8:19:45 PM	0	2.723	54.9	84.4	0
5/7/2023, 8:29:45 PM	0	2.723	54.7	84.8	0
5/7/2023, 8:39:45 PM	0	2.723	54.5	85.4	0
5/7/2023, 8:49:45 PM	0	2.723	54.3	85.9	0
5/7/2023, 8:59:45 PM	0	2.723	54.1	86.3	0
5/7/2023, 9:09:45 PM	0	2.723	53.8	86.8	0
5/7/2023, 9:19:45 PM	0	2.723	53.8	87.2	0
5/7/2023, 9:29:45 PM	0	2.723	53.6	87.6	0
5/7/2023, 9:39:45 PM	0	2.723	53.4	87.9	0
5/7/2023, 9:49:45 PM	0	2.714	53.4	88.2	0
5/7/2023, 9:59:45 PM	0	2.714	53.2	88.4	0
5/7/2023, 10:09:45 PM	0	2.714	53.1	88.7	0
5/7/2023, 10:19:45 PM	0	2.714	53.1	89	0
5/7/2023, 10:29:45 PM	0	2.714	53.1	89.3	0
5/7/2023, 10:39:45 PM	0	2.714	52.9	89.5	0
5/7/2023, 10:49:45 PM	0	2.714	52.9	89.8	0
5/7/2023, 10:59:45 PM	0	2.714	52.9	90	0
5/7/2023, 11:09:45 PM	0	2.714	52.9	90.3	0
5/7/2023, 11:19:45 PM	0	2.714	52.9	90.5	0
5/7/2023, 11:29:45 PM	0	2.714	52.9	90.6	0
5/7/2023, 11:39:45 PM	0	2.705	52.9	90.8	0
5/7/2023, 11:49:45 PM	0	2.705	52.9	91	0
5/7/2023, 11:59:45 PM	0	2.705	52.9	91.2	0
5/8/2023, 12:09:45 AM	0	2.705	52.9	91.4	0
5/8/2023, 12:19:45 AM	0	2.705	52.9	91.6	0
5/8/2023, 12:29:45 AM	0	2.705	52.9	91.7	0
5/8/2023, 12:39:45 AM	0	2.705	52.9	91.9	0
5/8/2023, 12:49:45 AM	0	2.705	52.9	92	0
5/8/2023, 12:59:45 AM	0	2.705	52.9	92.1	0
5/8/2023, 1:09:45 AM	0	2.705	52.9	92.2	0
5/8/2023, 1:19:45 AM	0	2.705	52.9	92.2	0
5/8/2023, 1:29:45 AM	0	2.705	52.9	92.4	0
5/8/2023, 1:39:45 AM	0	2.705	52.9	92.5	0
5/8/2023, 1:49:45 AM	0	2.696	52.9	92.6	0
5/8/2023, 1:59:45 AM	0	2.696	52.9	92.7	0
5/8/2023, 2:09:45 AM	0	2.696	52.7	92.8	0
5/8/2023, 2:19:45 AM	0	2.696	52.7	92.8	0
5/8/2023, 2:29:45 AM	0	2.696	52.7	92.8	0
5/8/2023, 2:39:45 AM	0	2.696	52.5	92.6	0
5/8/2023, 2:49:45 AM	0	2.696	52.3	92.4	0
5/8/2023, 2:59:45 AM	0	2.696	52	92.3	0
5/8/2023, 3:09:45 AM	0	2.696	51.8	92.2	0
5/8/2023, 3:19:45 AM	0	2.696	51.4	92	0
5/8/2023, 3:29:45 AM	0	2.696	51.3	91.7	0
5/8/2023, 3:39:45 AM	0	2.696	50.9	91.6	0
5/8/2023, 3:49:45 AM	0	2.696	50.5	91.5	0
5/8/2023, 3:59:45 AM	0	2.696	50.2	91.5	0

## North Monitoring Station

Time Stamp	H <sub>2</sub> S (ppb)	Battery (Volts)	Temperature (°F)	Humidity (%)	1-Hour Average (ppb)
5/8/2023, 4:09:45 AM	0	2.687	49.8	91.6	0
5/8/2023, 4:19:45 AM	0	2.687	49.6	91.7	0
5/8/2023, 4:29:45 AM	0	2.687	49.5	91.7	0
5/8/2023, 4:39:45 AM	0	2.687	49.3	91.8	0
5/8/2023, 4:49:45 AM	0	2.687	49.1	91.7	0
5/8/2023, 4:59:45 AM	0	2.687	48.7	91.7	0
5/8/2023, 5:09:45 AM	0	2.687	48.6	91.7	0
5/8/2023, 5:19:45 AM	0	2.687	48.4	91.8	0
5/8/2023, 5:29:45 AM	0	2.687	48.2	91.8	0
5/8/2023, 5:39:45 AM	0	2.687	48	91.9	0
5/8/2023, 5:49:45 AM	0	2.687	47.8	91.9	0
5/8/2023, 5:59:45 AM	0	2.679	47.7	92.1	0
5/8/2023, 6:09:45 AM	0	2.679	47.5	92.2	0
5/8/2023, 6:19:45 AM	0	2.679	47.5	92.5	0
5/8/2023, 6:29:45 AM	0	2.679	47.7	93	0
5/8/2023, 6:39:45 AM	0	2.679	48	93.5	0
5/8/2023, 6:49:45 AM	0	2.679	48.4	94.1	0
5/8/2023, 6:59:45 AM	0	2.679	48.9	94.7	0
5/8/2023, 7:09:45 AM	0	2.679	49.5	95.2	0
5/8/2023, 7:19:45 AM	0	2.679	49.8	95.5	0
5/8/2023, 7:29:45 AM	0	2.679	50.2	95.8	0
5/8/2023, 7:39:45 AM	0	2.679	50.7	96.1	0
5/8/2023, 7:49:45 AM	0	2.679	51.1	96.3	0
5/8/2023, 7:59:45 AM	0	2.679	51.4	96.5	0
5/8/2023, 8:09:45 AM	0	2.679	52	96.6	0
5/8/2023, 8:19:45 AM	0	2.679	52.5	96.9	0
5/8/2023, 8:29:45 AM	0	2.679	53.1	97	0
5/8/2023, 8:39:45 AM	0	2.679	53.4	96.9	0
5/8/2023, 8:49:45 AM	0	2.679	53.8	96.8	0
5/8/2023, 8:59:45 AM	0	2.679	54.3	96.6	0
5/8/2023, 9:09:45 AM	0	2.679	55	96.3	0
5/8/2023, 9:19:45 AM	0	2.679	55.6	95.6	0
5/8/2023, 9:29:45 AM	0	2.679	56.1	94.6	0
5/8/2023, 9:39:45 AM	0	2.679	56.5	93.8	0
5/8/2023, 9:49:45 AM	0	2.679	57.2	92.6	0
5/8/2023, 9:59:45 AM	0	2.679	57.7	91.2	0
5/8/2023, 10:09:45 AM	0	2.679	58.3	89.6	0
5/8/2023, 10:19:45 AM	0	2.679	58.8	88.1	0
5/8/2023, 10:29:45 AM	0	2.679	59.5	86.6	0
5/8/2023, 10:39:45 AM	0	2.679	60.1	85.1	0
5/8/2023, 10:49:45 AM	0	2.679	60.8	83.6	0
5/8/2023, 10:59:45 AM	0	2.679	61.3	82.2	0
5/8/2023, 11:09:45 AM	0	2.687	62.2	80.5	0
5/8/2023, 11:19:45 AM	0	2.687	63	79.3	0
5/8/2023, 11:29:45 AM	0	2.687	63.9	77.2	0
5/8/2023, 11:39:45 AM	0	2.687	64.8	75.6	0
5/8/2023, 11:49:45 AM	0	2.687	65.5	74.9	0
5/8/2023, 11:59:45 AM	0	2.687	66.4	73.6	0
5/8/2023, 12:09:45 PM	0	2.687	67.1	71.8	0
5/8/2023, 12:19:45 PM	0	2.687	67.6	70.7	0
5/8/2023, 12:29:45 PM	0	2.687	68.4	69.7	0
5/8/2023, 12:39:45 PM	0	2.687	69.3	68.1	0
5/8/2023, 12:49:45 PM	0	2.687	69.6	66.9	0
5/8/2023, 12:59:45 PM	0	2.696	70.3	66.1	0
5/8/2023, 1:09:45 PM	0	2.696	70.9	65	0
5/8/2023, 1:19:45 PM	0	2.696	70.9	63.9	0

## North Monitoring Station

Time Stamp	H <sub>2</sub> S (ppb)	Battery (Volts)	Temperature (°F)	Humidity (%)	1-Hour Average (ppb)
5/8/2023, 1:29:45 PM	0	2.696	71.4	63.1	0
5/8/2023, 1:39:45 PM	0	2.696	72	62.5	0
5/8/2023, 1:49:45 PM	0	2.696	72.7	61.7	0
5/8/2023, 1:59:45 PM	0	2.696	73.2	60.8	0
5/8/2023, 2:09:45 PM	0	2.696	73.4	60.4	0
5/8/2023, 2:19:45 PM	0	2.696	73.9	60.1	0
5/8/2023, 2:29:45 PM	0	2.696	74.3	59.8	0
5/8/2023, 2:39:45 PM	0	2.705	74.7	59.4	0
5/8/2023, 2:49:45 PM	0	2.705	74.8	58.8	0
5/8/2023, 2:59:45 PM	0	2.696	74.8	57.9	0
5/8/2023, 3:09:45 PM	0	2.705	74.8	57.2	0
5/8/2023, 3:19:45 PM	0	2.705	74.5	56.3	0
5/8/2023, 3:29:45 PM	0	2.705	73.8	55.5	0
5/8/2023, 3:39:45 PM	0	2.705	73.2	54.7	0
5/8/2023, 3:49:45 PM	0	2.705	73.2	54.4	0
5/8/2023, 3:59:45 PM	0	2.705	73.4	54	0
5/8/2023, 4:09:45 PM	0	2.705	73.4	53.7	0
5/8/2023, 4:19:45 PM	0	2.705	73.6	53.4	0
5/8/2023, 4:29:45 PM	0	2.705	73.4	53.3	0
5/8/2023, 4:39:45 PM	0	2.705	73.4	53.2	0
5/8/2023, 4:49:45 PM	0	2.696	73.4	53.2	0
5/8/2023, 4:59:45 PM	0	2.705	73.6	53.1	0
5/8/2023, 5:09:45 PM	0	2.705	73.4	52.8	0
5/8/2023, 5:19:45 PM	0	2.705	73.2	52.5	0
5/8/2023, 5:29:45 PM	0	2.705	72.9	52.5	0
5/8/2023, 5:39:45 PM	0	2.705	72.3	52.4	0
5/8/2023, 5:49:45 PM	0	2.705	71.8	52.1	0
5/8/2023, 5:59:45 PM	0	2.705	71.2	52.2	0
5/8/2023, 6:09:45 PM	0	2.705	70.7	52.1	0
5/8/2023, 6:19:45 PM	0	2.705	70.2	52.1	0
5/8/2023, 6:29:45 PM	0	2.705	69.6	52.4	0
5/8/2023, 6:39:45 PM	0	2.705	69.1	52.5	0
5/8/2023, 6:49:45 PM	0	2.705	68.4	52.6	0
5/8/2023, 6:59:45 PM	0	2.705	67.8	53	0
5/8/2023, 7:09:45 PM	0	2.705	67.3	53.3	0
5/8/2023, 7:19:45 PM	0	2.705	66.6	53.7	0
5/8/2023, 7:29:45 PM	0	2.705	66	55.1	0
5/8/2023, 7:39:45 PM	0	2.705	65.3	55.7	0
5/8/2023, 7:49:45 PM	0	2.705	64.6	56.6	0
5/8/2023, 7:59:45 PM	0	2.705	63.9	57.6	0
5/8/2023, 8:09:45 PM	0	2.705	63	58.5	0
5/8/2023, 8:19:45 PM	0	2.705	61.9	59.6	0
5/8/2023, 8:29:45 PM	0	2.705	61	60.5	0
5/8/2023, 8:39:45 PM	0	2.705	60.1	61.5	0
5/8/2023, 8:49:45 PM	0	2.696	59.4	62.5	0
5/8/2023, 8:59:45 PM	0	2.696	58.5	64.1	0
5/8/2023, 9:09:45 PM	0	2.696	57.7	65.7	0
5/8/2023, 9:19:45 PM	0	2.696	57	67	0
5/8/2023, 9:29:45 PM	0	2.696	56.3	68.1	0
5/8/2023, 9:39:45 PM	0	2.696	55.6	68.9	0
5/8/2023, 9:49:45 PM	0	2.696	55	69.6	0
5/8/2023, 9:59:45 PM	0	2.696	54.5	70.5	0
5/8/2023, 10:09:45 PM	0	2.687	53.8	71.2	0
5/8/2023, 10:19:45 PM	0	2.687	53.2	72	0
5/8/2023, 10:29:45 PM	0	2.687	52.7	72.8	0
5/8/2023, 10:39:45 PM	0	2.687	52.2	73.6	0

## North Monitoring Station

Time Stamp	H <sub>2</sub> S (ppb)	Battery (Volts)	Temperature (°F)	Humidity (%)	1-Hour Average (ppb)
5/8/2023, 10:49:45 PM	0	2.687	51.6	74.1	0
5/8/2023, 10:59:45 PM	0	2.687	51.3	74.5	0
5/8/2023, 11:09:45 PM	0	2.687	50.7	74.9	0
5/8/2023, 11:19:45 PM	0	2.679	50.4	75.6	0
5/8/2023, 11:29:45 PM	0	2.679	50	76.2	0
5/8/2023, 11:39:45 PM	0	2.679	49.6	76.4	0
5/8/2023, 11:49:45 PM	0	2.679	49.5	76.6	0
5/8/2023, 11:59:45 PM	0	2.679	48.9	77.3	0
5/9/2023, 12:09:45 AM	0	2.679	48.7	78.1	0
5/9/2023, 12:19:45 AM	0	2.679	48.6	78.8	0
5/9/2023, 12:29:45 AM	0	2.67	48.2	79.4	0
5/9/2023, 12:39:45 AM	0	2.67	48	79.7	0
5/9/2023, 12:49:45 AM	0	2.67	47.7	79.9	0
5/9/2023, 12:59:45 AM	0	2.67	47.5	80.2	0
5/9/2023, 1:09:45 AM	0	2.67	47.1	80.6	0
5/9/2023, 1:19:45 AM	0	2.67	46.9	81.1	0
5/9/2023, 1:29:45 AM	0	2.67	46.8	81.6	0
5/9/2023, 1:39:45 AM	0	2.67	46.4	82	0
5/9/2023, 1:49:45 AM	0	2.661	46.2	82.3	0
5/9/2023, 1:59:45 AM	0	2.661	46	82.6	0
5/9/2023, 2:09:45 AM	0	2.661	45.9	83	0
5/9/2023, 2:19:45 AM	0	2.661	45.7	83.3	0
5/9/2023, 2:29:45 AM	0	2.661	45.5	83.6	0
5/9/2023, 2:39:45 AM	0	2.661	45.3	83.6	0
5/9/2023, 2:49:45 AM	0	2.661	45.1	83.7	0
5/9/2023, 2:59:45 AM	0	2.661	44.8	83.8	0
5/9/2023, 3:09:45 AM	0	2.652	44.6	84	0
5/9/2023, 3:19:45 AM	0	2.652	44.6	84.4	0
5/9/2023, 3:29:45 AM	0	2.652	44.4	84.6	0
5/9/2023, 3:39:45 AM	0	2.652	44.2	84.9	0
5/9/2023, 3:49:45 AM	0	2.652	44.1	85.2	0
5/9/2023, 3:59:45 AM	0	2.652	44.1	85.4	0
5/9/2023, 4:09:45 AM	0	2.652	43.9	85.6	0
5/9/2023, 4:19:45 AM	0	2.652	43.7	85.9	0
5/9/2023, 4:29:45 AM	0	2.652	43.7	86.1	0
5/9/2023, 4:39:45 AM	0	2.652	43.5	86.4	0
5/9/2023, 4:49:45 AM	0	2.652	43.5	86.7	0
5/9/2023, 4:59:45 AM	0	2.643	43.5	87	0
5/9/2023, 5:09:45 AM	0	2.643	43.5	87.3	0
5/9/2023, 5:19:45 AM	0	2.643	43.5	87.5	0
5/9/2023, 5:29:45 AM	0	2.643	43.5	87.7	0
5/9/2023, 5:39:45 AM	0	2.643	43.3	87.8	0
5/9/2023, 5:49:45 AM	0	2.643	43.3	88	0
5/9/2023, 5:59:45 AM	0	2.643	43.3	88.2	0
5/9/2023, 6:09:45 AM	0	2.643	43.3	88.3	0
5/9/2023, 6:19:45 AM	0	2.643	43.3	88.4	0
5/9/2023, 6:29:45 AM	0	2.643	43.3	88.6	0
5/9/2023, 6:39:45 AM	0	2.643	43.3	88.9	0
5/9/2023, 6:49:45 AM	0	2.635	43.5	89.1	0
5/9/2023, 6:59:45 AM	0	2.635	43.7	89.2	0
5/9/2023, 7:09:45 AM	0	2.635	44.1	89.2	0
5/9/2023, 7:19:45 AM	0	2.635	44.4	89.2	0
5/9/2023, 7:29:45 AM	0	2.635	45	88.4	0
5/9/2023, 7:39:45 AM	0	2.635	45.5	87.9	0
5/9/2023, 7:49:45 AM	0	2.635	46.2	87	0
5/9/2023, 7:59:45 AM	0	2.635	46.9	85.9	0

## North Monitoring Station

Time Stamp	H <sub>2</sub> S (ppb)	Battery (Volts)	Temperature (°F)	Humidity (%)	1-Hour Average (ppb)
5/9/2023, 8:09:45 AM	0	2.635	47.8	84.6	0
5/9/2023, 8:19:45 AM	0	2.635	48.6	83.4	0
5/9/2023, 8:29:45 AM	0	2.635	49.5	82.3	0
5/9/2023, 8:39:45 AM	0	2.635	50.4	80.9	0
5/9/2023, 8:49:45 AM	0	2.635	51.1	79.8	0
5/9/2023, 8:59:45 AM	0	2.643	52	78.1	0
5/9/2023, 9:09:45 AM	0	2.643	52.7	76.9	0
5/9/2023, 9:19:45 AM	0	2.643	53.6	75.5	0
5/9/2023, 9:29:45 AM	0	2.643	54.3	74.1	0
5/9/2023, 9:39:45 AM	0	2.643	55	73	0
5/9/2023, 9:49:45 AM	0	2.643	55.9	71.5	0
5/9/2023, 9:59:45 AM	0	2.643	56.5	70.2	0
5/9/2023, 10:09:45 AM	0	2.643	57	69.3	0
5/9/2023, 10:19:45 AM	0	2.643	57.6	68.2	0
5/9/2023, 10:29:45 AM	0	2.643	58.1	67	0
5/9/2023, 10:39:45 AM	0	2.643	58.8	66.3	0
5/9/2023, 10:49:45 AM	0	2.643	59.5	65.2	0
5/9/2023, 10:59:45 AM	0	2.652	60.3	64	0
5/9/2023, 11:09:45 AM	0	2.652	61	63.4	0
5/9/2023, 11:19:45 AM	0	2.652	61.5	62.3	0
5/9/2023, 11:29:45 AM	0	2.652	62.2	61.4	0
5/9/2023, 11:39:45 AM	0	2.652	62.8	60.8	0
5/9/2023, 11:49:45 AM	0	2.652	63.5	60.2	0
5/9/2023, 11:59:45 AM	0	2.652	64.2	59.5	0
5/9/2023, 12:09:45 PM	0	2.652	64.8	58.7	0
5/9/2023, 12:19:45 PM	0	2.652	65.3	58.2	0
5/9/2023, 12:29:45 PM	0	2.652	65.8	57.7	0
5/9/2023, 12:39:45 PM	0	2.661	66.4	57.2	0
5/9/2023, 12:49:45 PM	0	2.661	66.7	56.6	0
5/9/2023, 12:59:45 PM	0	2.661	67.1	56.2	0
5/9/2023, 1:09:45 PM	0	2.661	67.5	55.7	0
5/9/2023, 1:19:45 PM	0	2.661	67.6	55.3	0
5/9/2023, 1:29:45 PM	0	2.661	68	55.1	0
5/9/2023, 1:39:45 PM	0	2.661	68.5	54.9	0
5/9/2023, 1:49:45 PM	0	2.661	69.1	54.6	0
5/9/2023, 1:59:45 PM	0	2.661	69.6	54.4	0
5/9/2023, 2:09:45 PM	0	2.661	70.2	54.2	0
5/9/2023, 2:19:45 PM	0	2.661	70.3	54	0
5/9/2023, 2:29:45 PM	0	2.661	70.3	53.8	0
5/9/2023, 2:39:45 PM	0	2.661	70.2	53.5	0
5/9/2023, 2:49:45 PM	0	2.67	70.3	53.4	0
5/9/2023, 2:59:45 PM	0	2.67	70.3	53.1	0
5/9/2023, 3:09:45 PM	0	2.67	70.5	52.9	0
5/9/2023, 3:19:45 PM	0	2.67	70.5	52.7	0
5/9/2023, 3:29:45 PM	0	2.67	70.3	52.7	0
5/9/2023, 3:39:45 PM	0	2.67	70.3	52.8	0
5/9/2023, 3:49:45 PM	0	2.67	70	52.7	0
5/9/2023, 3:59:45 PM	0	2.67	69.8	52.6	0
5/9/2023, 4:09:45 PM	0	2.67	69.6	52.6	0
5/9/2023, 4:19:45 PM	0	2.67	69.4	52.6	0
5/9/2023, 4:29:45 PM	0	2.67	68.9	52.4	0
5/9/2023, 4:39:45 PM	0	2.67	68.4	52.3	0
5/9/2023, 4:49:45 PM	0	2.67	67.8	52.3	0
5/9/2023, 4:59:45 PM	0	2.67	67.5	52.4	0
5/9/2023, 5:09:45 PM	0	2.67	67.3	52.7	0
5/9/2023, 5:19:45 PM	0	2.67	66.9	52.9	0

## North Monitoring Station

Time Stamp	H <sub>2</sub> S (ppb)	Battery (Volts)	Temperature (°F)	Humidity (%)	1-Hour Average (ppb)
5/9/2023, 5:29:45 PM	0	2.67	66.6	53	0
5/9/2023, 5:39:45 PM	0	2.67	66.4	53.1	0
5/9/2023, 5:49:45 PM	0	2.67	66	53.1	0
5/9/2023, 5:59:45 PM	0	2.67	65.8	53.1	0
5/9/2023, 6:09:45 PM	0	2.67	65.5	53.1	0
5/9/2023, 6:19:45 PM	0	2.67	65.3	53.3	0
5/9/2023, 6:29:45 PM	0	2.67	64.9	53.5	0
5/9/2023, 6:39:45 PM	0	2.67	64.4	53.8	0
5/9/2023, 6:49:45 PM	0	2.67	64	53.6	0
5/9/2023, 6:59:45 PM	0	2.67	63.5	54.1	0
5/9/2023, 7:09:45 PM	0	2.67	63	54.5	0
5/9/2023, 7:19:45 PM	0	2.67	62.2	55.1	0
5/9/2023, 7:29:45 PM	0	2.67	61.7	55.8	0
5/9/2023, 7:39:45 PM	0	2.67	61.2	56.6	0
5/9/2023, 7:49:45 PM	0	2.67	60.4	57.3	0
5/9/2023, 7:59:45 PM	0	2.661	59.5	57.9	0
5/9/2023, 8:09:45 PM	0	2.661	58.8	59.2	0
5/9/2023, 8:19:45 PM	0	2.661	57.9	60.4	0
5/9/2023, 8:29:45 PM	0	2.661	57	61.6	0
5/9/2023, 8:39:45 PM	0	2.661	56.1	63.1	0
5/9/2023, 8:49:45 PM	0	2.661	55.4	64.4	0
5/9/2023, 8:59:45 PM	0	2.661	54.7	65.2	0
5/9/2023, 9:09:45 PM	0	2.661	54	66.3	0
5/9/2023, 9:19:45 PM	0	2.661	53.2	67.5	0
5/9/2023, 9:29:45 PM	0	2.652	52.5	68.4	0
5/9/2023, 9:39:45 PM	0	2.652	52	69.3	0
5/9/2023, 9:49:45 PM	0	2.652	51.3	70.2	0
5/9/2023, 9:59:45 PM	0	2.652	50.9	71.1	0
5/9/2023, 10:09:45 PM	0	2.652	50.4	71.9	0
5/9/2023, 10:19:45 PM	0	2.652	49.8	72.5	0
5/9/2023, 10:29:45 PM	0	2.643	49.5	73.1	0
5/9/2023, 10:39:45 PM	0	2.643	49.1	73.7	0
5/9/2023, 10:49:45 PM	0	2.643	48.7	74.1	0
5/9/2023, 10:59:45 PM	0	2.643	48.2	74.6	0
5/9/2023, 11:09:45 PM	0	2.643	47.8	75	0
5/9/2023, 11:19:45 PM	0	2.643	47.5	75.2	0
5/9/2023, 11:29:45 PM	0	2.643	47.1	75.5	0
5/9/2023, 11:39:45 PM	0	2.635	46.8	76	0
5/9/2023, 11:49:45 PM	0	2.635	46.6	76.4	0
5/9/2023, 11:59:45 PM	0	2.635	46.2	77	0
5/10/2023, 12:09:45 AM	0	2.635	45.9	77.7	0
5/10/2023, 12:19:45 AM	0	2.635	45.7	78.4	0
5/10/2023, 12:29:45 AM	0	2.635	45.5	79	0
5/10/2023, 12:39:45 AM	0	2.635	45.1	79.5	0
5/10/2023, 12:49:45 AM	0	2.635	45	80	0
5/10/2023, 12:59:45 AM	0	2.626	44.8	80.5	0
5/10/2023, 1:09:45 AM	0	2.626	44.6	80.9	0
5/10/2023, 1:19:45 AM	0	2.626	44.4	81.4	0
5/10/2023, 1:29:45 AM	0	2.626	44.2	81.8	0
5/10/2023, 1:39:45 AM	0	2.626	44.1	82.3	0
5/10/2023, 1:49:45 AM	0	2.626	44.1	82.6	0
5/10/2023, 1:59:45 AM	0	2.626	43.9	82.9	0
5/10/2023, 2:09:45 AM	0	2.626	43.7	83.1	0
5/10/2023, 2:19:45 AM	0	2.617	43.5	83.3	0
5/10/2023, 2:29:45 AM	0	2.617	43.3	83.6	0
5/10/2023, 2:39:45 AM	0	2.617	43.2	84	0

## North Monitoring Station

Time Stamp	H <sub>2</sub> S (ppb)	Battery (Volts)	Temperature (°F)	Humidity (%)	1-Hour Average (ppb)
5/10/2023, 2:49:45 AM	0	2.617	43.2	84.4	0
5/10/2023, 2:59:45 AM	0	2.617	43	84.6	0
5/10/2023, 3:09:45 AM	0	2.617	43	84.9	0
5/10/2023, 3:19:45 AM	0	2.617	42.8	85.2	0
5/10/2023, 3:29:45 AM	0	2.617	42.8	85.4	0
5/10/2023, 3:39:45 AM	0	2.617	42.6	85.6	0
5/10/2023, 3:49:45 AM	0	2.617	42.6	85.8	0
5/10/2023, 3:59:45 AM	0	2.608	42.4	85.9	0
5/10/2023, 4:09:45 AM	0	2.608	42.3	86	0
5/10/2023, 4:19:45 AM	0	2.608	42.3	86.2	0
5/10/2023, 4:29:45 AM	0	2.608	42.1	86.2	0
5/10/2023, 4:39:45 AM	0	2.608	41.9	86.3	0
5/10/2023, 4:49:45 AM	0	2.608	41.7	86.4	0
5/10/2023, 4:59:45 AM	0	2.608	41.7	86.5	0
5/10/2023, 5:09:45 AM	0	2.608	41.7	86.5	0
5/10/2023, 5:19:45 AM	0	2.608	41.5	86.5	0
5/10/2023, 5:29:45 AM	0	2.608	41.5	86.5	0
5/10/2023, 5:39:45 AM	0	2.608	41.5	86.5	0
5/10/2023, 5:49:45 AM	0	2.6	41.4	86.5	0
5/10/2023, 5:59:45 AM	0	2.6	41.4	86.5	0
5/10/2023, 6:09:45 AM	0	2.6	41.4	86.5	0
5/10/2023, 6:19:45 AM	0	2.6	41.4	86.5	0
5/10/2023, 6:29:45 AM	0	2.6	41.4	86.6	0
5/10/2023, 6:39:45 AM	0	2.6	41.5	86.7	0
5/10/2023, 6:49:45 AM	0	2.6	41.7	86.9	0
5/10/2023, 6:59:45 AM	0	2.6	42.1	87.1	0
5/10/2023, 7:09:45 AM	0	2.6	42.6	87.4	0
5/10/2023, 7:19:45 AM	0	2.6	43.2	87.3	0
5/10/2023, 7:29:45 AM	0	2.6	44.1	86.8	0
5/10/2023, 7:39:45 AM	0	2.6	45	86.1	0
5/10/2023, 7:49:45 AM	0	2.6	46	85.2	0
5/10/2023, 7:59:45 AM	0	2.6	46.9	83.8	0
5/10/2023, 8:09:45 AM	0	2.6	48	82.9	0
5/10/2023, 8:19:45 AM	0	2.6	49.1	82.2	0
5/10/2023, 8:29:45 AM	0	2.6	50	81	0
5/10/2023, 8:39:45 AM	0	2.6	50.9	79.9	0
5/10/2023, 8:49:45 AM	0	2.608	51.8	78.7	0
5/10/2023, 8:59:45 AM	0	2.608	52.7	77.7	0
5/10/2023, 9:09:45 AM	0	2.608	53.8	76.5	0
5/10/2023, 9:19:45 AM	0	2.608	54.9	75	0
5/10/2023, 9:29:45 AM	0	2.608	55.8	74.1	0
5/10/2023, 9:39:45 AM	0	2.608	56.7	72.8	0
5/10/2023, 9:49:45 AM	0	2.617	57.6	71.9	0
5/10/2023, 9:59:45 AM	0	2.617	58.5	71	0
5/10/2023, 10:09:45 AM	0	2.617	59.2	70.2	0
5/10/2023, 10:19:45 AM	0	2.617	59.9	69.4	0
5/10/2023, 10:29:45 AM	0	2.617	60.8	68.6	0
5/10/2023, 10:39:45 AM	0	2.617	61.9	67.7	0
5/10/2023, 10:49:45 AM	0	2.617	63	66.8	0
5/10/2023, 10:59:45 AM	0	2.626	64	65.8	0
5/10/2023, 11:09:45 AM	0	2.626	65.1	64.8	0
5/10/2023, 11:19:45 AM	0	2.626	66.2	63.9	0
5/10/2023, 11:29:45 AM	0	2.626	67.3	63.2	0
5/10/2023, 11:39:45 AM	0	2.626	68.5	62.2	0
5/10/2023, 11:49:45 AM	0	2.635	69.6	61.4	0
5/10/2023, 11:59:45 AM	0	2.635	70.7	60.4	0

## North Monitoring Station

Time Stamp	H <sub>2</sub> S (ppb)	Battery (Volts)	Temperature (°F)	Humidity (%)	1-Hour Average (ppb)
5/10/2023, 12:09:45 PM	0	2.635	71.6	59.5	0
5/10/2023, 12:19:45 PM	0	2.635	72.5	58.9	0
5/10/2023, 12:29:45 PM	0	2.635	73.4	58.4	0
5/10/2023, 12:39:45 PM	0	2.643	73.9	57.9	0
5/10/2023, 12:49:45 PM	0	2.643	74.8	57.4	0
5/10/2023, 12:59:45 PM	0	2.643	75.6	56.9	0
5/10/2023, 1:09:45 PM	0	2.643	76.3	56.5	0
5/10/2023, 1:19:45 PM	0	2.643	76.6	56.1	0
5/10/2023, 1:29:45 PM	0	2.643	77.2	55.8	0
5/10/2023, 1:39:45 PM	0	2.652	77.5	55.5	0
5/10/2023, 1:49:45 PM	0	2.652	78.1	55.1	0
5/10/2023, 1:59:45 PM	0	2.652	78.6	55	0
5/10/2023, 2:09:45 PM	0	2.652	79	54.6	0
5/10/2023, 2:19:45 PM	0	2.652	79.3	54.6	0
5/10/2023, 2:29:45 PM	0	2.652	79.7	54.2	0
5/10/2023, 2:39:45 PM	0	2.661	79.9	54	0
5/10/2023, 2:49:45 PM	0	2.661	80.1	53.8	0
5/10/2023, 2:59:45 PM	0	2.661	80.4	53.5	0
5/10/2023, 3:09:45 PM	0	2.661	80.8	53.3	0
5/10/2023, 3:19:45 PM	0	2.652	80.8	53.2	0
5/10/2023, 3:29:45 PM	0	2.661	80.6	52.9	0
5/10/2023, 3:39:45 PM	0	2.661	80.8	52.9	0
5/10/2023, 3:49:45 PM	0	2.661	81	53	0
5/10/2023, 3:59:45 PM	0	2.661	80.4	52.8	0
5/10/2023, 4:09:45 PM	0	2.67	80.4	52.8	0
5/10/2023, 4:19:45 PM	0	2.661	80.6	52.9	0
5/10/2023, 4:29:45 PM	0	2.67	80.4	52.7	0
5/10/2023, 4:39:45 PM	0	2.67	80.4	52.7	0
5/10/2023, 4:49:45 PM	0	2.67	80.4	52.6	0
5/10/2023, 4:59:45 PM	0	2.67	80.2	52.5	0
5/10/2023, 5:09:45 PM	0	2.67	80.1	52.7	0
5/10/2023, 5:19:45 PM	0	2.67	79.9	52.7	0
5/10/2023, 5:29:45 PM	0	2.67	79.5	52.7	0
5/10/2023, 5:39:45 PM	0	2.661	79	52.7	0
5/10/2023, 5:49:45 PM	0	2.67	78.6	52.7	0
5/10/2023, 5:59:45 PM	0	2.67	78.3	52.6	0
5/10/2023, 6:09:45 PM	0	2.67	77.5	52.6	0
5/10/2023, 6:19:45 PM	0	2.67	77.2	52.8	0
5/10/2023, 6:29:45 PM	0	2.67	76.5	53.1	0
5/10/2023, 6:39:45 PM	0	2.67	75.9	53.1	0
5/10/2023, 6:49:45 PM	0	2.67	75.2	53.2	0
5/10/2023, 6:59:45 PM	0	2.67	74.5	53.4	0
5/10/2023, 7:09:45 PM	0	2.67	73.8	54.1	0
5/10/2023, 7:19:45 PM	0	2.67	72.9	55	0
5/10/2023, 7:29:45 PM	0	2.67	72.1	56.1	0
5/10/2023, 7:39:45 PM	0	2.67	71.2	56.6	0
5/10/2023, 7:49:45 PM	0	2.67	70.3	57	0
5/10/2023, 7:59:45 PM	0	2.67	69.4	57.4	0
5/10/2023, 8:09:45 PM	0	2.67	68.9	57.4	0
5/10/2023, 8:19:45 PM	0	2.67	68.4	57.5	0
5/10/2023, 8:29:45 PM	0	2.67	67.6	57.7	0
5/10/2023, 8:39:45 PM	0	2.67	66.9	58.2	0
5/10/2023, 8:49:45 PM	0	2.67	66	58.8	0
5/10/2023, 8:59:45 PM	0	2.661	65.1	59.5	0
5/10/2023, 9:09:45 PM	0	2.661	64.2	60.5	0
5/10/2023, 9:19:45 PM	0	2.661	63.3	61.8	0

## North Monitoring Station

Time Stamp	H <sub>2</sub> S (ppb)	Battery (Volts)	Temperature (°F)	Humidity (%)	1-Hour Average (ppb)
5/10/2023, 9:29:45 PM	0	2.661	62.2	63.3	0
5/10/2023, 9:39:45 PM	0	2.661	61.5	64.7	0
5/10/2023, 9:49:45 PM	0	2.661	60.6	66.1	0
5/10/2023, 9:59:45 PM	0	2.661	59.9	67.2	0
5/10/2023, 10:09:45 PM	0	2.661	59.2	67.9	0
5/10/2023, 10:19:45 PM	0	2.652	58.6	68.9	0
5/10/2023, 10:29:45 PM	0	2.652	58.1	69.1	0
5/10/2023, 10:39:45 PM	0	2.652	57.7	69.8	0
5/10/2023, 10:49:45 PM	0	2.652	57.2	70.3	0
5/10/2023, 10:59:45 PM	0	2.652	56.8	70.8	0
5/10/2023, 11:09:45 PM	0	2.652	56.3	71.3	0
5/10/2023, 11:19:45 PM	0	2.652	55.8	72	0
5/10/2023, 11:29:45 PM	0	2.643	55.4	72.4	0
5/10/2023, 11:39:45 PM	0	2.643	54.9	73	0
5/10/2023, 11:49:45 PM	0	2.643	54.5	73.4	0
5/10/2023, 11:59:45 PM	0	2.643	54.1	73.9	0
5/11/2023, 12:09:45 AM	0	2.643	53.8	74.2	0
5/11/2023, 12:19:45 AM	0	2.643	53.4	74.8	0
5/11/2023, 12:29:45 AM	0	2.643	53.1	75.4	0
5/11/2023, 12:39:45 AM	0	2.635	52.7	75.8	0
5/11/2023, 12:49:45 AM	0	2.635	52.5	76.3	0
5/11/2023, 12:59:45 AM	0	2.635	52.2	76.5	0
5/11/2023, 1:09:45 AM	0	2.635	52	76.6	0
5/11/2023, 1:19:45 AM	0	2.635	51.6	77	0
5/11/2023, 1:29:45 AM	0	2.635	51.4	77.5	0
5/11/2023, 1:39:45 AM	0	2.635	51.1	77.7	0
5/11/2023, 1:49:45 AM	0	2.635	50.9	78	0
5/11/2023, 1:59:45 AM	0	2.626	50.7	78.1	0
5/11/2023, 2:09:45 AM	0	2.626	50.5	78.3	0
5/11/2023, 2:19:45 AM	0	2.626	50.4	78.3	0
5/11/2023, 2:29:45 AM	0	2.626	50.4	78.5	0
5/11/2023, 2:39:45 AM	0	2.626	50.2	78.7	0
5/11/2023, 2:49:45 AM	0	2.626	50.2	79	0
5/11/2023, 2:59:45 AM	0	2.626	50.2	78.7	0
5/11/2023, 3:09:45 AM	0	2.626	50.2	78.4	0
5/11/2023, 3:19:45 AM	0	2.617	50.2	78.5	0
5/11/2023, 3:29:45 AM	0	2.617	50	78.7	0
5/11/2023, 3:39:45 AM	0	2.617	49.8	78.8	0
5/11/2023, 3:49:45 AM	0	2.617	49.8	78.7	0
5/11/2023, 3:59:45 AM	0	2.617	49.6	78.7	0
5/11/2023, 4:09:45 AM	0	2.617	49.5	78.7	0
5/11/2023, 4:19:45 AM	0	2.617	49.3	78.7	0
5/11/2023, 4:29:45 AM	0	2.617	49.1	79.1	0
5/11/2023, 4:39:45 AM	0	2.617	48.9	79.3	0
5/11/2023, 4:49:45 AM	0	2.617	48.7	79.6	0
5/11/2023, 4:59:45 AM	0	2.608	48.6	80.1	0
5/11/2023, 5:09:45 AM	0	2.608	48.4	80.3	0
5/11/2023, 5:19:45 AM	0	2.608	48.4	80.4	0
5/11/2023, 5:29:45 AM	0	2.608	48.6	79.9	0
5/11/2023, 5:39:45 AM	0	2.608	48.9	79.8	0
5/11/2023, 5:49:45 AM	0	2.608	49.1	79.9	0
5/11/2023, 5:59:45 AM	0	2.608	49.1	79.9	0
5/11/2023, 6:09:45 AM	0	2.608	49.1	79.9	0
5/11/2023, 6:19:45 AM	0	2.608	49.1	80.1	0
5/11/2023, 6:29:45 AM	0	2.608	49.3	80.1	0
5/11/2023, 6:39:45 AM	0	2.608	49.5	80.2	0

## North Monitoring Station

Time Stamp	H <sub>2</sub> S (ppb)	Battery (Volts)	Temperature (°F)	Humidity (%)	1-Hour Average (ppb)
5/11/2023, 6:49:45 AM	0	2.608	49.6	80.4	0
5/11/2023, 6:59:45 AM	0	2.608	50.2	80.1	0
5/11/2023, 7:09:45 AM	0	2.608	51.1	79.6	0
5/11/2023, 7:19:45 AM	0	2.608	52	79.1	0
5/11/2023, 7:29:45 AM	0	2.608	52.9	78.5	0
5/11/2023, 7:39:45 AM	0	2.608	53.8	77.6	0
5/11/2023, 7:49:45 AM	0	2.608	54.7	76.7	0
5/11/2023, 7:59:45 AM	0	2.608	55.6	75.9	0
5/11/2023, 8:09:45 AM	0	2.608	56.5	74.9	0
5/11/2023, 8:19:45 AM	0	2.608	57.4	74.3	0
5/11/2023, 8:29:45 AM	0	2.608	58.3	73.6	0
5/11/2023, 8:39:45 AM	0	2.608	59.2	73	0
5/11/2023, 8:49:45 AM	0	2.608	60.1	71.9	0
5/11/2023, 8:59:45 AM	0	2.608	61	71.2	0
5/11/2023, 9:09:45 AM	0	2.617	62.1	70.6	0
5/11/2023, 9:19:45 AM	0	2.617	63	69.6	0
5/11/2023, 9:29:45 AM	0	2.617	63.9	69.1	0
5/11/2023, 9:39:45 AM	0	2.617	64.8	68.1	0
5/11/2023, 9:49:45 AM	0	2.617	65.8	67.5	0
5/11/2023, 9:59:45 AM	0	2.617	66.6	66.9	0
5/11/2023, 10:09:45 AM	0	2.617	67.3	66.1	0
5/11/2023, 10:19:45 AM	0	2.617	68	65.4	0
5/11/2023, 10:29:45 AM	0	2.626	68.9	64.8	0
5/11/2023, 10:39:45 AM	0	2.626	69.8	64.3	0
5/11/2023, 10:49:45 AM	0	2.626	70.7	63.8	0
5/11/2023, 10:59:45 AM	0	2.626	71.4	63.3	0
5/11/2023, 11:09:45 AM	0	2.626	72.5	62.9	0
5/11/2023, 11:19:45 AM	0	2.626	73.8	62.6	0
5/11/2023, 11:29:45 AM	0	2.626	74.7	62	0
5/11/2023, 11:39:45 AM	0	2.635	75.6	61.5	0
5/11/2023, 11:49:45 AM	0	2.635	76.1	61.1	0
5/11/2023, 11:59:45 AM	0	2.635	76.5	60.8	0
5/11/2023, 12:09:45 PM	0	2.635	77.2	60.6	0
5/11/2023, 12:19:45 PM	0	2.635	78.3	60.2	0
5/11/2023, 12:29:45 PM	0	2.635	79.3	59.8	0
5/11/2023, 12:39:45 PM	0	2.635	80.2	59.6	0
5/11/2023, 12:49:45 PM	0	2.643	81.3	59.2	0
5/11/2023, 12:59:45 PM	0	2.643	81.7	58.5	0
5/11/2023, 1:09:45 PM	0	2.643	81.7	58.4	0
5/11/2023, 1:19:45 PM	0	2.643	81.1	58.2	0
5/11/2023, 1:29:45 PM	0	2.643	80.8	58.1	0
5/11/2023, 1:39:45 PM	0	2.635	80.4	57.9	0
5/11/2023, 1:49:45 PM	0	2.643	80.1	57.9	0
5/11/2023, 1:59:45 PM	0	2.643	80.4	58	0
5/11/2023, 2:09:45 PM	0	2.652	81.7	58	0
5/11/2023, 2:19:45 PM	0	2.652	83.1	57.8	0
5/11/2023, 2:29:45 PM	0	2.652	84.2	57.9	0
5/11/2023, 2:39:45 PM	0	2.643	84.6	57.4	0
5/11/2023, 2:49:45 PM	0	2.652	84.4	57.1	0
5/11/2023, 2:59:45 PM	0	2.652	84.9	57.4	0
5/11/2023, 3:09:45 PM	0	2.652	84.7	57.1	0
5/11/2023, 3:19:45 PM	0	2.643	84.4	57	0
5/11/2023, 3:29:45 PM	0	2.652	84.2	57	0
5/11/2023, 3:39:45 PM	0	2.652	84.6	57	0
5/11/2023, 3:49:45 PM	0	2.652	85.1	56.7	0
5/11/2023, 3:59:45 PM	0	2.652	85.5	56.3	0

## North Monitoring Station

Time Stamp	H <sub>2</sub> S (ppb)	Battery (Volts)	Temperature (°F)	Humidity (%)	1-Hour Average (ppb)
5/11/2023, 4:09:45 PM	0	2.661	85.8	55.8	0
5/11/2023, 4:19:45 PM	0	2.661	86	55.4	0
5/11/2023, 4:29:45 PM	0	2.661	86.2	55.2	0
5/11/2023, 4:39:45 PM	0	2.652	86.2	55.1	0
5/11/2023, 4:49:45 PM	0	2.652	86.2	54.9	0
5/11/2023, 4:59:45 PM	0	2.652	86	54.7	0
5/11/2023, 5:09:45 PM	0	2.661	85.8	54.7	0
5/11/2023, 5:19:45 PM	0	2.661	85.6	54.8	0
5/11/2023, 5:29:45 PM	0	2.652	85.3	54.9	0
5/11/2023, 5:39:45 PM	0	2.652	84.9	54.8	0
5/11/2023, 5:49:45 PM	0	2.652	84.6	54.9	0
5/11/2023, 5:59:45 PM	0	2.661	84	55.1	0
5/11/2023, 6:09:45 PM	0	2.652	83.5	55.2	0
5/11/2023, 6:19:45 PM	0	2.661	82.9	55.1	0
5/11/2023, 6:29:45 PM	0	2.661	82.4	55.2	0
5/11/2023, 6:39:45 PM	0	2.661	81.9	55.5	0
5/11/2023, 6:49:45 PM	0	2.652	81.1	55.8	0
5/11/2023, 6:59:45 PM	0	2.652	80.6	56.2	0
5/11/2023, 7:09:45 PM	0	2.661	79.9	56.4	0
5/11/2023, 7:19:45 PM	0	2.661	79.3	57.2	0
5/11/2023, 7:29:45 PM	0	2.661	78.6	58	0
5/11/2023, 7:39:45 PM	0	2.652	77.7	58.8	0
5/11/2023, 7:49:45 PM	0	2.661	76.8	59.7	0
5/11/2023, 7:59:45 PM	0	2.652	75.7	61.3	0
5/11/2023, 8:09:45 PM	0	2.661	74.7	62.9	0
5/11/2023, 8:19:45 PM	0	2.661	73.6	63.7	0
5/11/2023, 8:29:45 PM	0	2.661	72.5	65.3	0
5/11/2023, 8:39:45 PM	0	2.661	71.4	66.5	0
5/11/2023, 8:49:45 PM	0	2.661	70.3	67.3	0
5/11/2023, 8:59:45 PM	0	2.661	69.3	67.8	0
5/11/2023, 9:09:45 PM	0	2.652	68.4	68.3	0
5/11/2023, 9:19:45 PM	0	2.652	67.5	69.6	0
5/11/2023, 9:29:45 PM	0	2.652	66.7	70.7	0
5/11/2023, 9:39:45 PM	0	2.652	66	71.6	0
5/11/2023, 9:49:45 PM	0	2.652	65.1	72.2	0
5/11/2023, 9:59:45 PM	0	2.652	64.4	72.7	0
5/11/2023, 10:09:45 PM	0	2.652	63.9	73.6	0
5/11/2023, 10:19:45 PM	0	2.652	63.3	74.3	0
5/11/2023, 10:29:45 PM	0	2.652	62.8	74.4	0
5/11/2023, 10:39:45 PM	0	2.643	62.2	74.4	0
5/11/2023, 10:49:45 PM	0	2.643	61.7	74.8	0
5/11/2023, 10:59:45 PM	0	2.643	61.2	75.4	0
5/11/2023, 11:09:45 PM	0	2.643	61	75.8	0
5/11/2023, 11:19:45 PM	0	2.643	60.6	76.2	0
5/11/2023, 11:29:45 PM	0	2.643	60.3	76.1	0
5/11/2023, 11:39:45 PM	0	2.643	60.1	75.8	0
5/11/2023, 11:49:45 PM	0	2.635	60.1	75.3	0
5/11/2023, 11:59:45 PM	0	2.635	60.4	74.5	0
5/12/2023, 12:09:45 AM	0	2.635	60.8	73.9	0
5/12/2023, 12:19:45 AM	0	2.635	61.3	73.3	0
5/12/2023, 12:29:45 AM	0	2.635	62.1	72.2	0
5/12/2023, 12:39:45 AM	0	2.635	62.4	71.7	0
5/12/2023, 12:49:45 AM	0	2.635	62.8	71.1	0
5/12/2023, 12:59:45 AM	0	2.635	63.1	70.3	0
5/12/2023, 1:09:45 AM	0	2.635	63.3	69.7	0
5/12/2023, 1:19:45 AM	0	2.635	63.3	69.2	0

## North Monitoring Station

Time Stamp	H <sub>2</sub> S (ppb)	Battery (Volts)	Temperature (°F)	Humidity (%)	1-Hour Average (ppb)
5/12/2023, 1:29:45 AM	0	2.635	63.3	69	0
5/12/2023, 1:39:45 AM	0	2.635	63.1	68.7	0
5/12/2023, 1:49:45 AM	0	2.635	63	68.7	0
5/12/2023, 1:59:45 AM	0	2.635	62.6	68.7	0
5/12/2023, 2:09:45 AM	0	2.635	62.2	68.6	0
5/12/2023, 2:19:45 AM	0	2.635	61.9	68.9	0
5/12/2023, 2:29:45 AM	0	2.626	61.5	69.2	0
5/12/2023, 2:39:45 AM	0	2.626	61	69.6	0
5/12/2023, 2:49:45 AM	0	2.626	60.6	70.4	0
5/12/2023, 2:59:45 AM	0	2.626	60.1	71.2	0
5/12/2023, 3:09:45 AM	0	2.626	59.5	71.9	0
5/12/2023, 3:19:45 AM	0	2.626	59.2	73.2	0
5/12/2023, 3:29:45 AM	0	2.626	58.8	74	0
5/12/2023, 3:39:45 AM	0	2.626	58.3	74.5	0
5/12/2023, 3:49:45 AM	0	2.626	57.9	74.7	0
5/12/2023, 3:59:45 AM	0	2.626	57.6	75	0
5/12/2023, 4:09:45 AM	0	2.626	57.2	75.6	0
5/12/2023, 4:19:45 AM	0	2.617	56.8	76	0
5/12/2023, 4:29:45 AM	0	2.617	56.5	76.9	0
5/12/2023, 4:39:45 AM	0	2.617	56.3	77.7	0
5/12/2023, 4:49:45 AM	0	2.617	55.9	78.1	0
5/12/2023, 4:59:45 AM	0	2.617	55.8	78.6	0
5/12/2023, 5:09:45 AM	0	2.617	55.6	79.1	0
5/12/2023, 5:19:45 AM	0	2.617	55.4	79.8	0
5/12/2023, 5:29:45 AM	0	2.617	55.2	80.3	0
5/12/2023, 5:39:45 AM	0	2.617	55	80.4	0
5/12/2023, 5:49:45 AM	0	2.608	55	80.6	0
5/12/2023, 5:59:45 AM	0	2.608	54.9	81	0
5/12/2023, 6:09:45 AM	0	2.608	54.9	81.3	0
5/12/2023, 6:19:45 AM	0	2.608	54.9	81.8	0
5/12/2023, 6:29:45 AM	0	2.608	55	82.3	0
5/12/2023, 6:39:45 AM	0	2.608	55.2	82.8	0
5/12/2023, 6:49:45 AM	0	2.608	55.6	83.2	0
5/12/2023, 6:59:45 AM	0	2.608	56.1	83.3	0
5/12/2023, 7:09:45 AM	0	2.608	56.7	83.2	0
5/12/2023, 7:19:45 AM	0	2.608	57.2	83	0
5/12/2023, 7:29:45 AM	0	2.608	57.9	82.5	0
5/12/2023, 7:39:45 AM	0	2.608	58.6	81.7	0
5/12/2023, 7:49:45 AM	0	2.608	59.5	80.6	0
5/12/2023, 7:59:45 AM	0	2.608	60.3	79.3	0
5/12/2023, 8:09:45 AM	0	2.608	61.2	78.4	0
5/12/2023, 8:19:45 AM	0	2.608	62.2	77	0
5/12/2023, 8:29:45 AM	0	2.608	63.3	76.1	0
5/12/2023, 8:39:45 AM	0	2.608	64.2	74.8	0
5/12/2023, 8:49:45 AM	0	2.608	65.3	73.4	0
5/12/2023, 8:59:45 AM	0	2.608	66.4	72.3	0
5/12/2023, 9:09:45 AM	0	2.608	67.5	71.4	0
5/12/2023, 9:19:45 AM	0	2.617	68.4	70.6	0
5/12/2023, 9:29:45 AM	0	2.617	69.4	69.9	0
5/12/2023, 9:39:45 AM	0	2.617	70.2	69.2	0
5/12/2023, 9:49:45 AM	0	2.617	71.1	68.4	0
5/12/2023, 9:59:45 AM	0	2.617	71.8	67.8	0
5/12/2023, 10:09:45 AM	0	2.617	72.5	66.9	0
5/12/2023, 10:19:45 AM	0	2.617	73.2	66.4	0
5/12/2023, 10:29:45 AM	0	2.617	73.9	66	0
5/12/2023, 10:39:45 AM	0	2.617	75	65.2	0

## North Monitoring Station

Time Stamp	H <sub>2</sub> S (ppb)	Battery (Volts)	Temperature (°F)	Humidity (%)	1-Hour Average (ppb)
5/12/2023, 10:49:45 AM	0	2.626	75.9	64.4	0
5/12/2023, 10:59:45 AM	0	2.626	77	63.7	0
5/12/2023, 11:09:45 AM	0	2.626	78.1	63.3	0
5/12/2023, 11:19:45 AM	0	2.626	79	62.5	0
5/12/2023, 11:29:45 AM	0	2.626	79.9	62.1	0
5/12/2023, 11:39:45 AM	0	2.626	80.8	61.8	0
5/12/2023, 11:49:45 AM	0	2.626	81.9	61.5	0
5/12/2023, 11:59:45 AM	0	2.635	82.8	61.3	0
5/12/2023, 12:09:45 PM	0	2.626	83.1	60.6	0
5/12/2023, 12:19:45 PM	0	2.635	83.1	59.8	0
5/12/2023, 12:29:45 PM	0	2.635	83.5	59.3	0
5/12/2023, 12:39:45 PM	0	2.626	84.4	58.9	0
5/12/2023, 12:49:45 PM	0	2.635	85.5	58.3	0
5/12/2023, 12:59:45 PM	0	2.635	86.4	58	0
5/12/2023, 1:09:45 PM	0	2.626	87.3	57.5	0
5/12/2023, 1:19:45 PM	0	2.635	87.8	57.1	0
5/12/2023, 1:29:45 PM	0	2.643	88.5	56.8	0
5/12/2023, 1:39:45 PM	0	2.635	89.6	56.5	0
5/12/2023, 1:49:45 PM	0	2.635	90.1	56	0
5/12/2023, 1:59:45 PM	0	2.635	90.5	55.7	0
5/12/2023, 2:09:45 PM	0	2.635	91	55.3	0
5/12/2023, 2:19:45 PM	0	2.643	91.6	55.2	0
5/12/2023, 2:29:45 PM	0	2.635	91.9	54.9	0
5/12/2023, 2:39:45 PM	0	2.635	92.3	54.5	0
5/12/2023, 2:49:45 PM	0	2.643	92.7	54.3	0
5/12/2023, 2:59:45 PM	0	2.643	93	54.2	0
5/12/2023, 3:09:45 PM	0	2.643	93.4	54	0
5/12/2023, 3:19:45 PM	0	2.643	93.6	53.8	0
5/12/2023, 3:29:45 PM	0	2.643	93.2	53.6	0
5/12/2023, 3:39:45 PM	0	2.643	93.4	53.7	0
5/12/2023, 3:49:45 PM	0	2.643	93.2	53.7	0
5/12/2023, 3:59:45 PM	0	2.652	93	54	0
5/12/2023, 4:09:45 PM	0	2.643	93	53.9	0
5/12/2023, 4:19:45 PM	0	2.643	93.4	54.4	0
5/12/2023, 4:29:45 PM	0	2.643	93	54.4	0
5/12/2023, 4:39:45 PM	0	2.643	92.7	54.4	0
5/12/2023, 4:49:45 PM	0	2.652	92.3	54.5	0
5/12/2023, 4:59:45 PM	0	2.652	91.9	54.6	0
5/12/2023, 5:09:45 PM	0	2.652	91.8	54.7	0
5/12/2023, 5:19:45 PM	0	2.652	91.2	54.8	0
5/12/2023, 5:29:45 PM	0	2.652	90.3	54.8	0
5/12/2023, 5:39:45 PM	0	2.661	89.6	55.1	0
5/12/2023, 5:49:45 PM	0	2.652	88.5	55.3	0
5/12/2023, 5:59:45 PM	0	2.652	87.6	55.3	0
5/12/2023, 6:09:45 PM	0	2.652	86.7	55.6	0
5/12/2023, 6:19:45 PM	3	2.661	85.8	56.4	0.5
5/12/2023, 6:29:45 PM	3	2.661	84.9	58.1	1
5/12/2023, 6:39:45 PM	0	2.652	84	59.1	1
5/12/2023, 6:49:45 PM	0	2.652	83.3	59.4	1
5/12/2023, 6:59:45 PM	0	2.652	82.6	58.6	1
5/12/2023, 7:09:45 PM	0	2.652	82	58.5	1
5/12/2023, 7:19:45 PM	0	2.652	81.3	58.7	0.5
5/12/2023, 7:29:45 PM	0	2.643	80.8	59	0
5/12/2023, 7:39:45 PM	0	2.652	80.1	59.8	0
5/12/2023, 7:49:45 PM	0	2.652	79.3	60.4	0
5/12/2023, 7:59:45 PM	0	2.652	78.6	60.5	0

## North Monitoring Station

Time Stamp	H <sub>2</sub> S (ppb)	Battery (Volts)	Temperature (°F)	Humidity (%)	1-Hour Average (ppb)
5/12/2023, 8:09:45 PM	0	2.643	77.9	60.4	0
5/12/2023, 8:19:45 PM	0	2.652	77.2	62.2	0
5/12/2023, 8:29:45 PM	0	2.652	76.5	64	0
5/12/2023, 8:39:45 PM	0	2.652	75.7	64	0
5/12/2023, 8:49:45 PM	0	2.652	75	63.8	0
5/12/2023, 8:59:45 PM	0	2.643	74.5	64.4	0
5/12/2023, 9:09:45 PM	0	2.643	73.9	65.4	0
5/12/2023, 9:19:45 PM	0	2.643	73.2	66.3	0
5/12/2023, 9:29:45 PM	0	2.643	72.7	66.5	0
5/12/2023, 9:39:45 PM	0	2.643	72	66.8	0
5/12/2023, 9:49:45 PM	0	2.643	71.4	67.8	0
5/12/2023, 9:59:45 PM	0	2.643	71.1	68.2	0
5/12/2023, 10:09:45 PM	0	2.643	70.7	68.6	0
5/12/2023, 10:19:45 PM	5	2.643	70.3	68.6	0.833333333
5/12/2023, 10:29:45 PM	0	2.643	69.8	69.2	0.833333333
5/12/2023, 10:39:45 PM	0	2.635	69.4	70.4	0.833333333
5/12/2023, 10:49:45 PM	0	2.635	68.9	71	0.833333333
5/12/2023, 10:59:45 PM	0	2.635	68.4	71.1	0.833333333
5/12/2023, 11:09:45 PM	0	2.635	67.8	71.1	0.833333333
5/12/2023, 11:19:45 PM	0	2.635	67.6	71.8	0
5/12/2023, 11:29:45 PM	0	2.635	67.3	71.4	0
5/12/2023, 11:39:45 PM	0	2.635	67.1	71.4	0
5/12/2023, 11:49:45 PM	0	2.635	66.7	71	0
5/12/2023, 11:59:45 PM	0	2.635	66.6	71.2	0
5/13/2023, 12:09:45 AM	0	2.635	66.4	70.9	0
5/13/2023, 12:19:45 AM	0	2.635	66.2	71	0
5/13/2023, 12:29:45 AM	0	2.626	66.2	70.7	0
5/13/2023, 12:39:45 AM	0	2.626	66	70.4	0
5/13/2023, 12:49:45 AM	0	2.626	65.8	70.7	0
5/13/2023, 12:59:45 AM	0	2.626	65.7	71	0
5/13/2023, 1:09:45 AM	0	2.626	65.7	70.8	0
5/13/2023, 1:19:45 AM	0	2.626	65.8	70.6	0
5/13/2023, 1:29:45 AM	0	2.626	65.7	70.4	0
5/13/2023, 1:39:45 AM	0	2.626	65.7	70.3	0
5/13/2023, 1:49:45 AM	0	2.626	65.7	70.2	0
5/13/2023, 1:59:45 AM	0	2.626	65.5	71.5	0
5/13/2023, 2:09:45 AM	0	2.626	65.1	72.2	0
5/13/2023, 2:19:45 AM	0	2.626	64.6	72.6	0
5/13/2023, 2:29:45 AM	0	2.626	63.9	73.2	0
5/13/2023, 2:39:45 AM	0	2.617	63.5	73.2	0
5/13/2023, 2:49:45 AM	0	2.617	63.1	73.6	0
5/13/2023, 2:59:45 AM	0	2.617	63	74.4	0
5/13/2023, 3:09:45 AM	0	2.617	62.6	75.1	0
5/13/2023, 3:19:45 AM	0	2.617	62.1	75.5	0
5/13/2023, 3:29:45 AM	0	2.617	61.5	75.9	0
5/13/2023, 3:39:45 AM	0	2.617	61	76.6	0
5/13/2023, 3:49:45 AM	0	2.617	60.4	77.2	0
5/13/2023, 3:59:45 AM	0	2.617	59.9	77.8	0
5/13/2023, 4:09:45 AM	0	2.617	59.5	78.3	0
5/13/2023, 4:19:45 AM	0	2.608	59.4	78.9	0
5/13/2023, 4:29:45 AM	0	2.608	59	79.5	0
5/13/2023, 4:39:45 AM	0	2.608	58.6	80.1	0
5/13/2023, 4:49:45 AM	0	2.608	58.5	80.5	0
5/13/2023, 4:59:45 AM	0	2.608	58.1	80.9	0
5/13/2023, 5:09:45 AM	0	2.608	57.7	81.2	0
5/13/2023, 5:19:45 AM	0	2.608	57.4	81.6	0

## North Monitoring Station

Time Stamp	H <sub>2</sub> S (ppb)	Battery (Volts)	Temperature (°F)	Humidity (%)	1-Hour Average (ppb)
5/13/2023, 5:29:45 AM	0	2.608	57	82	0
5/13/2023, 5:39:45 AM	0	2.608	56.8	82.2	0
5/13/2023, 5:49:45 AM	0	2.6	56.5	82.5	0
5/13/2023, 5:59:45 AM	0	2.6	56.3	82.9	0
5/13/2023, 6:09:45 AM	0	2.6	56.1	83.3	0
5/13/2023, 6:19:45 AM	0	2.6	55.9	83.7	0
5/13/2023, 6:29:45 AM	0	2.6	55.9	84.2	0
5/13/2023, 6:39:45 AM	0	2.6	56.1	84.8	0
5/13/2023, 6:49:45 AM	0	2.6	56.5	85.6	0
5/13/2023, 6:59:45 AM	0	2.6	56.7	86	0
5/13/2023, 7:09:45 AM	0	2.6	57	85.1	0
5/13/2023, 7:19:45 AM	0	2.6	57.4	83.7	0
5/13/2023, 7:29:45 AM	0	2.6	57.9	82.4	0
5/13/2023, 7:39:45 AM	0	2.6	58.5	81.5	0
5/13/2023, 7:49:45 AM	0	2.6	59.2	80.4	0
5/13/2023, 7:59:45 AM	0	2.6	59.7	79.2	0
5/13/2023, 8:09:45 AM	0	2.6	60.4	78.2	0
5/13/2023, 8:19:45 AM	0	2.6	61	77.3	0
5/13/2023, 8:29:45 AM	0	2.6	61.7	76.2	0
5/13/2023, 8:39:45 AM	0	2.6	62.2	75.3	0
5/13/2023, 8:49:45 AM	0	2.6	63	74.2	0
5/13/2023, 8:59:45 AM	0	2.6	63.7	73.2	0
5/13/2023, 9:09:45 AM	0	2.6	64.4	72.6	0
5/13/2023, 9:19:45 AM	0	2.6	65.1	71.9	0
5/13/2023, 9:29:45 AM	0	2.6	65.8	71.1	0
5/13/2023, 9:39:45 AM	0	2.6	66.6	70.2	0
5/13/2023, 9:49:45 AM	0	2.6	67.3	68.9	0
5/13/2023, 9:59:45 AM	0	2.6	68	67.6	0
5/13/2023, 10:09:45 AM	0	2.6	68.7	65.9	0
5/13/2023, 10:19:45 AM	0	2.6	69.3	64.5	0
5/13/2023, 10:29:45 AM	0	2.6	70	63.5	0
5/13/2023, 10:39:45 AM	0	2.6	70.7	62.7	0
5/13/2023, 10:49:45 AM	0	2.6	71.4	62.1	0
5/13/2023, 10:59:45 AM	0	2.6	72.3	61.1	0
5/13/2023, 11:09:45 AM	0	2.608	73	60.5	0
5/13/2023, 11:19:45 AM	0	2.608	73.8	59.8	0
5/13/2023, 11:29:45 AM	0	2.608	74.5	59.1	0
5/13/2023, 11:39:45 AM	0	2.608	75.2	58.5	0
5/13/2023, 11:49:45 AM	0	2.608	75.9	58.3	0
5/13/2023, 11:59:45 AM	0	2.608	76.8	57.8	0
5/13/2023, 12:09:45 PM	0	2.608	77.5	57.2	0
5/13/2023, 12:19:45 PM	0	2.608	78.1	56.6	0
5/13/2023, 12:29:45 PM	0	2.608	78.8	56.3	0
5/13/2023, 12:39:45 PM	0	2.608	79.3	56	0
5/13/2023, 12:49:45 PM	0	2.608	79.7	55.6	0
5/13/2023, 12:59:45 PM	0	2.608	80.1	55.3	0
5/13/2023, 1:09:45 PM	0	2.617	80.6	55.1	0
5/13/2023, 1:19:45 PM	0	2.617	81	54.7	0
5/13/2023, 1:29:45 PM	0	2.617	81.3	55	0
5/13/2023, 1:39:45 PM	0	2.617	81.3	54.6	0
5/13/2023, 1:49:45 PM	0	2.617	81.7	54.4	0
5/13/2023, 1:59:45 PM	0	2.617	81.9	54.1	0
5/13/2023, 2:09:45 PM	0	2.617	82	53.7	0
5/13/2023, 2:19:45 PM	0	2.617	82	53.3	0
5/13/2023, 2:29:45 PM	0	2.617	82.4	53.3	0
5/13/2023, 2:39:45 PM	0	2.617	82.6	53.4	0

## North Monitoring Station

Time Stamp	H <sub>2</sub> S (ppb)	Battery (Volts)	Temperature (°F)	Humidity (%)	1-Hour Average (ppb)
5/13/2023, 2:49:45 PM	0	2.617	82.8	53.1	0
5/13/2023, 2:59:45 PM	0	2.617	82.6	53	0
5/13/2023, 3:09:45 PM	0	2.617	82.6	53	0
5/13/2023, 3:19:45 PM	0	2.617	82.4	52.9	0
5/13/2023, 3:29:45 PM	0	2.617	82.4	53	0
5/13/2023, 3:39:45 PM	0	2.617	82.2	53.1	0
5/13/2023, 3:49:45 PM	0	2.617	82.4	53.1	0
5/13/2023, 3:59:45 PM	0	2.617	82.4	53.1	0
5/13/2023, 4:09:45 PM	0	2.626	82.2	53.1	0
5/13/2023, 4:19:45 PM	0	2.626	82.2	53	0
5/13/2023, 4:29:45 PM	0	2.626	82	52.8	0
5/13/2023, 4:39:45 PM	0	2.626	81.5	52.8	0
5/13/2023, 4:49:45 PM	0	2.626	81	52.9	0
5/13/2023, 4:59:45 PM	0	2.626	80.8	52.7	0
5/13/2023, 5:09:45 PM	0	2.626	80.4	52.9	0
5/13/2023, 5:19:45 PM	0	2.626	79.9	52.8	0
5/13/2023, 5:29:45 PM	0	2.626	79.7	52.8	0
5/13/2023, 5:39:45 PM	0	2.626	79.5	52.9	0
5/13/2023, 5:49:45 PM	0	2.626	79.2	52.8	0
5/13/2023, 5:59:45 PM	0	2.626	78.6	52.5	0
5/13/2023, 6:09:45 PM	0	2.626	78.3	52.5	0
5/13/2023, 6:19:45 PM	0	2.626	77.9	52.6	0
5/13/2023, 6:29:45 PM	0	2.626	77.4	52.5	0
5/13/2023, 6:39:45 PM	0	2.626	76.8	52.4	0
5/13/2023, 6:49:45 PM	0	2.626	76.3	52.4	0
5/13/2023, 6:59:45 PM	0	2.626	75.6	52.4	0
5/13/2023, 7:09:45 PM	0	2.617	75	52.8	0
5/13/2023, 7:19:45 PM	0	2.617	74.3	53.2	0
5/13/2023, 7:29:45 PM	0	2.617	73.6	53.7	0
5/13/2023, 7:39:45 PM	0	2.617	72.9	55	0
5/13/2023, 7:49:45 PM	0	2.617	72	56.2	0
5/13/2023, 7:59:45 PM	0	2.617	71.1	58	0
5/13/2023, 8:09:45 PM	0	2.617	70.2	58.5	0
5/13/2023, 8:19:45 PM	0	2.617	69.1	58.9	0
5/13/2023, 8:29:45 PM	0	2.617	68	60.5	0
5/13/2023, 8:39:45 PM	0	2.617	66.9	61.9	0
5/13/2023, 8:49:45 PM	0	2.617	65.8	62.3	0
5/13/2023, 8:59:45 PM	0	2.608	64.9	63.6	0
5/13/2023, 9:09:45 PM	0	2.608	63.9	64.5	0
5/13/2023, 9:19:45 PM	0	2.608	63	65.7	0
5/13/2023, 9:29:45 PM	0	2.608	62.2	66.3	0
5/13/2023, 9:39:45 PM	0	2.608	61.5	66.5	0
5/13/2023, 9:49:45 PM	0	2.608	61	67.2	0
5/13/2023, 9:59:45 PM	0	2.608	60.4	68.3	0
5/13/2023, 10:09:45 PM	0	2.608	59.9	69.7	0
5/13/2023, 10:19:45 PM	0	2.6	59.4	70.6	0
5/13/2023, 10:29:45 PM	0	2.6	59.2	70.8	0
5/13/2023, 10:39:45 PM	0	2.6	59	71.1	0
5/13/2023, 10:49:45 PM	0	2.6	58.6	71	0
5/13/2023, 10:59:45 PM	0	2.6	58.5	71.2	0
5/13/2023, 11:09:45 PM	0	2.6	58.3	70.7	0
5/13/2023, 11:19:45 PM	0	2.6	58.1	70.2	0
5/13/2023, 11:29:45 PM	0	2.591	57.9	69.9	0
5/13/2023, 11:39:45 PM	0	2.591	57.7	69.9	0
5/13/2023, 11:49:45 PM	0	2.591	57.6	69.3	0
5/13/2023, 11:59:45 PM	0	2.591	57.4	69	0

## East Monitoring Station

Time Stamp	H <sub>2</sub> S (PPB)	Battery (Volts)	Temperature (°F)	Humidity (%)	1-Hour Average (ppb)
5/7/2023, 12:03:02 AM	0	2.766	48.9	77.8	
5/7/2023, 12:13:02 AM	0	2.766	48.7	78.2	
5/7/2023, 12:23:02 AM	0	2.766	48.4	78.4	
5/7/2023, 12:33:02 AM	0	2.766	48	78.9	
5/7/2023, 12:43:02 AM	0	2.766	47.7	79.4	
5/7/2023, 12:53:02 AM	0	2.766	47.3	79.9	0
5/7/2023, 1:03:02 AM	0	2.758	46.9	80.2	0
5/7/2023, 1:13:02 AM	0	2.758	46.6	80.5	0
5/7/2023, 1:23:02 AM	0	2.758	46.4	80.8	0
5/7/2023, 1:33:02 AM	0	2.758	46	81.2	0
5/7/2023, 1:43:02 AM	0	2.758	45.7	81.5	0
5/7/2023, 1:53:02 AM	0	2.758	45.3	81.9	0
5/7/2023, 2:03:02 AM	0	2.758	45.1	82.3	0
5/7/2023, 2:13:02 AM	0	2.758	44.8	82.6	0
5/7/2023, 2:23:02 AM	0	2.749	44.6	82.9	0
5/7/2023, 2:33:02 AM	0	2.749	44.4	83.3	0
5/7/2023, 2:43:02 AM	0	2.749	44.1	83.6	0
5/7/2023, 2:53:02 AM	0	2.749	43.9	83.9	0
5/7/2023, 3:03:02 AM	0	2.749	43.7	84.1	0
5/7/2023, 3:13:02 AM	0	2.749	43.5	84.4	0
5/7/2023, 3:23:02 AM	0	2.749	43.3	84.7	0
5/7/2023, 3:33:02 AM	0	2.749	43.3	84.9	0
5/7/2023, 3:43:02 AM	0	2.749	43.2	85.2	0
5/7/2023, 3:53:02 AM	0	2.749	43	85.4	0
5/7/2023, 4:03:02 AM	0	2.749	42.8	85.7	0
5/7/2023, 4:13:02 AM	0	2.74	42.6	85.9	0
5/7/2023, 4:23:02 AM	0	2.74	42.4	86.1	0
5/7/2023, 4:33:02 AM	0	2.74	42.3	86.3	0
5/7/2023, 4:43:02 AM	0	2.74	42.1	86.5	0
5/7/2023, 4:53:02 AM	0	2.74	41.9	86.6	0
5/7/2023, 5:03:02 AM	0	2.74	41.7	86.7	0
5/7/2023, 5:13:02 AM	0	2.74	41.7	86.9	0
5/7/2023, 5:23:02 AM	0	2.74	41.5	87	0
5/7/2023, 5:33:02 AM	0	2.74	41.4	87.2	0
5/7/2023, 5:43:02 AM	0	2.74	41.2	87.4	0
5/7/2023, 5:53:02 AM	0	2.731	41.2	87.6	0
5/7/2023, 6:03:02 AM	0	2.731	41.2	87.8	0
5/7/2023, 6:13:02 AM	0	2.731	41	88.1	0
5/7/2023, 6:23:02 AM	0	2.731	41.2	88.4	0
5/7/2023, 6:33:02 AM	0	2.731	41.2	88.7	0
5/7/2023, 6:43:02 AM	0	2.731	41.4	88.9	0
5/7/2023, 6:53:02 AM	0	2.731	41.4	89.1	0
5/7/2023, 7:03:02 AM	0	2.731	41.5	89.6	0
5/7/2023, 7:13:02 AM	0	2.731	42.1	90	0
5/7/2023, 7:23:02 AM	0	2.731	42.4	90.6	0
5/7/2023, 7:33:02 AM	0	2.731	43.2	91.2	0
5/7/2023, 7:43:02 AM	0	2.731	43.7	91.8	0
5/7/2023, 7:53:02 AM	0	2.731	44.6	92.2	0
5/7/2023, 8:03:02 AM	0	2.731	45.5	92.4	0
5/7/2023, 8:13:02 AM	0	2.731	46.8	92.5	0
5/7/2023, 8:23:02 AM	0	2.731	48	92.2	0
5/7/2023, 8:33:02 AM	0	2.731	49.3	91.3	0
5/7/2023, 8:43:02 AM	0	2.731	50.4	90.6	0
5/7/2023, 8:53:02 AM	0	2.731	51.6	89.5	0
5/7/2023, 9:03:02 AM	0	2.731	52.7	88.1	0

## East Monitoring Station

Time Stamp	H <sub>2</sub> S (PPB)	Battery (Volts)	Temperature (°F)	Humidity (%)	1-Hour Average (ppb)
5/7/2023, 9:13:02 AM	0	2.731	54	87	0
5/7/2023, 9:23:02 AM	0	2.731	55.4	85.8	0
5/7/2023, 9:33:02 AM	0	2.731	57.2	83.8	0
5/7/2023, 9:43:02 AM	0	2.731	59	81.7	0
5/7/2023, 9:53:02 AM	0	2.74	60.8	78.7	0
5/7/2023, 10:03:02 AM	0	2.74	62.4	76.1	0
5/7/2023, 10:13:02 AM	0	2.74	64	73.6	0
5/7/2023, 10:23:02 AM	0	2.74	65.7	71.5	0
5/7/2023, 10:33:02 AM	0	2.74	66.9	69.3	0
5/7/2023, 10:43:02 AM	0	2.74	68.2	67.6	0
5/7/2023, 10:53:02 AM	0	2.749	69.3	66.7	0
5/7/2023, 11:03:02 AM	0	2.749	70	65.1	0
5/7/2023, 11:13:02 AM	0	2.749	70.9	63.3	0
5/7/2023, 11:23:02 AM	0	2.749	71.6	62.2	0
5/7/2023, 11:33:02 AM	0	2.749	72.5	61.7	0
5/7/2023, 11:43:02 AM	0	2.749	73.4	61.1	0
5/7/2023, 11:53:02 AM	0	2.749	73.9	60.4	0
5/7/2023, 12:03:02 PM	0	2.758	74.7	59.7	0
5/7/2023, 12:13:02 PM	0	2.758	75.6	58.9	0
5/7/2023, 12:23:02 PM	0	2.758	76.1	58.4	0
5/7/2023, 12:33:02 PM	0	2.758	76.5	58.1	0
5/7/2023, 12:43:02 PM	0	2.758	76.3	57.5	0
5/7/2023, 12:53:02 PM	0	2.758	76.1	57.6	0
5/7/2023, 1:03:02 PM	0	2.758	75.9	57.4	0
5/7/2023, 1:13:02 PM	0	2.766	75.7	57.3	0
5/7/2023, 1:23:02 PM	0	2.766	75.6	57.2	0
5/7/2023, 1:33:02 PM	0	2.766	75.9	57.8	0
5/7/2023, 1:43:02 PM	0	2.775	76.5	57.7	0
5/7/2023, 1:53:02 PM	0	2.775	77	58	0
5/7/2023, 2:03:02 PM	0	2.766	77.7	58.1	0
5/7/2023, 2:13:02 PM	0	2.775	78.1	57.9	0
5/7/2023, 2:23:02 PM	0	2.775	77.5	57.6	0
5/7/2023, 2:33:02 PM	0	2.766	76.6	57.6	0
5/7/2023, 2:43:02 PM	0	2.775	75.9	57.8	0
5/7/2023, 2:53:02 PM	0	2.766	75.2	58.1	0
5/7/2023, 3:03:02 PM	0	2.775	74.7	57.9	0
5/7/2023, 3:13:02 PM	0	2.766	74.3	58.2	0
5/7/2023, 3:23:02 PM	0	2.775	73.9	58.1	0
5/7/2023, 3:33:02 PM	0	2.784	73.6	58.9	0
5/7/2023, 3:43:02 PM	0	2.775	73	59.6	0
5/7/2023, 3:53:02 PM	0	2.775	72.3	60.9	0
5/7/2023, 4:03:02 PM	0	2.775	71.8	61.8	0
5/7/2023, 4:13:02 PM	0	2.784	70.9	62.8	0
5/7/2023, 4:23:02 PM	0	2.784	69.4	64.3	0
5/7/2023, 4:33:02 PM	0	2.775	68.2	66.1	0
5/7/2023, 4:43:02 PM	0	2.775	66.6	67	0
5/7/2023, 4:53:02 PM	0	2.775	65.7	68.9	0
5/7/2023, 5:03:02 PM	0	2.766	64.9	68.7	0
5/7/2023, 5:13:02 PM	0	2.766	64	69.3	0
5/7/2023, 5:23:02 PM	0	2.766	63	69.2	0
5/7/2023, 5:33:02 PM	0	2.766	61.7	69.7	0
5/7/2023, 5:43:02 PM	0	2.766	61	70.9	0
5/7/2023, 5:53:02 PM	0	2.766	60.1	72.3	0
5/7/2023, 6:03:02 PM	0	2.766	59.4	73.4	0
5/7/2023, 6:13:02 PM	0	2.766	58.8	74.7	0

## East Monitoring Station

Time Stamp	H <sub>2</sub> S (PPB)	Battery (Volts)	Temperature (°F)	Humidity (%)	1-Hour Average (ppb)
5/7/2023, 6:23:02 PM	0	2.766	58.3	75.7	0
5/7/2023, 6:33:02 PM	0	2.766	57.9	76.5	0
5/7/2023, 6:43:02 PM	0	2.766	57.4	77	0
5/7/2023, 6:53:02 PM	0	2.758	56.8	77.8	0
5/7/2023, 7:03:02 PM	0	2.758	56.3	78.2	0
5/7/2023, 7:13:02 PM	0	2.758	55.8	78.8	0
5/7/2023, 7:23:02 PM	0	2.758	55.2	79.3	0
5/7/2023, 7:33:02 PM	0	2.758	54.9	79.8	0
5/7/2023, 7:43:02 PM	0	2.758	54.3	80.5	0
5/7/2023, 7:53:02 PM	0	2.758	54	81.2	0
5/7/2023, 8:03:02 PM	0	2.758	53.6	82	0
5/7/2023, 8:13:02 PM	0	2.758	53.4	82.8	0
5/7/2023, 8:23:02 PM	0	2.758	53.1	83.4	0
5/7/2023, 8:33:02 PM	0	2.749	52.9	83.9	0
5/7/2023, 8:43:02 PM	0	2.749	52.7	84.4	0
5/7/2023, 8:53:02 PM	0	2.749	52.5	84.9	0
5/7/2023, 9:03:02 PM	0	2.749	52.3	85.5	0
5/7/2023, 9:13:02 PM	0	2.749	52.2	85.9	0
5/7/2023, 9:23:02 PM	0	2.749	52.2	86.3	0
5/7/2023, 9:33:02 PM	0	2.749	52	86.6	0
5/7/2023, 9:43:02 PM	0	2.749	52	87	0
5/7/2023, 9:53:02 PM	0	2.749	51.8	87.4	0
5/7/2023, 10:03:02 PM	0	2.749	51.8	87.7	0
5/7/2023, 10:13:02 PM	0	2.74	51.8	87.8	0
5/7/2023, 10:23:02 PM	0	2.74	51.6	88	0
5/7/2023, 10:33:02 PM	0	2.74	51.6	88.2	0
5/7/2023, 10:43:02 PM	0	2.74	51.4	88.4	0
5/7/2023, 10:53:02 PM	0	2.74	51.4	88.5	0
5/7/2023, 11:03:02 PM	0	2.74	51.4	88.8	0
5/7/2023, 11:13:02 PM	0	2.74	51.4	89	0
5/7/2023, 11:23:02 PM	0	2.74	51.4	89.3	0
5/7/2023, 11:33:02 PM	0	2.74	51.4	89.5	0
5/7/2023, 11:43:02 PM	0	2.74	51.4	89.7	0
5/7/2023, 11:53:02 PM	0	2.74	51.4	89.9	0
5/8/2023, 12:03:02 AM	0	2.74	51.4	90.1	0
5/8/2023, 12:13:02 AM	0	2.74	51.4	90.3	0
5/8/2023, 12:23:02 AM	0	2.731	51.4	90.4	0
5/8/2023, 12:33:02 AM	0	2.731	51.4	90.6	0
5/8/2023, 12:43:02 AM	0	2.731	51.4	90.9	0
5/8/2023, 12:53:02 AM	0	2.731	51.4	91	0
5/8/2023, 1:03:02 AM	0	2.731	51.4	91.1	0
5/8/2023, 1:13:02 AM	0	2.731	51.4	91.2	0
5/8/2023, 1:23:02 AM	0	2.731	51.4	91.3	0
5/8/2023, 1:33:02 AM	0	2.731	51.4	91.5	0
5/8/2023, 1:43:02 AM	0	2.731	51.4	91.6	0
5/8/2023, 1:53:02 AM	0	2.731	51.4	91.6	0
5/8/2023, 2:03:02 AM	0	2.731	51.4	91.8	0
5/8/2023, 2:13:02 AM	0	2.731	51.4	91.8	0
5/8/2023, 2:23:02 AM	0	2.731	51.3	91.9	0
5/8/2023, 2:33:02 AM	0	2.731	51.3	91.8	0
5/8/2023, 2:43:02 AM	0	2.731	51.1	91.6	0
5/8/2023, 2:53:02 AM	0	2.731	50.9	91.3	0
5/8/2023, 3:03:02 AM	0	2.723	50.5	91.3	0
5/8/2023, 3:13:02 AM	0	2.723	50.4	91.2	0
5/8/2023, 3:23:02 AM	0	2.723	50	91	0

## East Monitoring Station

Time Stamp	H <sub>2</sub> S (PPB)	Battery (Volts)	Temperature (°F)	Humidity (%)	1-Hour Average (ppb)
5/8/2023, 3:33:02 AM	0	2.723	49.6	90.9	0
5/8/2023, 3:43:02 AM	0	2.723	49.5	90.9	0
5/8/2023, 3:53:02 AM	0	2.723	49.3	90.9	0
5/8/2023, 4:03:02 AM	0	2.723	49.1	91.2	0
5/8/2023, 4:13:02 AM	0	2.723	49.1	91.4	0
5/8/2023, 4:23:02 AM	0	2.723	48.9	91.4	0
5/8/2023, 4:33:02 AM	0	2.723	48.7	91.5	0
5/8/2023, 4:43:02 AM	0	2.723	48.7	91.7	0
5/8/2023, 4:53:02 AM	0	2.723	48.6	91.8	0
5/8/2023, 5:03:02 AM	0	2.723	48.4	91.9	0
5/8/2023, 5:13:02 AM	0	2.723	48.4	92	0
5/8/2023, 5:23:02 AM	0	2.723	48	91.9	0
5/8/2023, 5:33:02 AM	0	2.714	47.8	91.7	0
5/8/2023, 5:43:02 AM	0	2.714	47.7	91.6	0
5/8/2023, 5:53:02 AM	0	2.714	47.5	91.7	0
5/8/2023, 6:03:02 AM	0	2.714	47.3	91.9	0
5/8/2023, 6:13:02 AM	0	2.714	47.3	92.1	0
5/8/2023, 6:23:02 AM	0	2.714	47.3	92.3	0
5/8/2023, 6:33:02 AM	0	2.714	47.5	92.7	0
5/8/2023, 6:43:02 AM	0	2.714	47.7	93.1	0
5/8/2023, 6:53:02 AM	0	2.714	48	93.4	0
5/8/2023, 7:03:02 AM	0	2.714	48.4	93.8	0
5/8/2023, 7:13:02 AM	0	2.714	48.7	94.1	0
5/8/2023, 7:23:02 AM	0	2.714	49.1	94.3	0
5/8/2023, 7:33:02 AM	0	2.714	49.3	94.5	0
5/8/2023, 7:43:02 AM	0	2.714	49.6	94.7	0
5/8/2023, 7:53:02 AM	0	2.714	50	94.8	0
5/8/2023, 8:03:02 AM	0	2.714	50.5	95	0
5/8/2023, 8:13:02 AM	0	2.714	51.1	95.1	0
5/8/2023, 8:23:02 AM	0	2.714	51.6	95.2	0
5/8/2023, 8:33:02 AM	0	2.714	52.2	95.1	0
5/8/2023, 8:43:02 AM	0	2.714	52.7	94.9	0
5/8/2023, 8:53:02 AM	0	2.714	53.2	94.8	0
5/8/2023, 9:03:02 AM	0	2.714	54	94.4	0
5/8/2023, 9:13:02 AM	0	2.714	54.7	93.7	0
5/8/2023, 9:23:02 AM	0	2.714	55.4	92.6	0
5/8/2023, 9:33:02 AM	0	2.714	56.3	91.8	0
5/8/2023, 9:43:02 AM	0	2.714	57	90.9	0
5/8/2023, 9:53:02 AM	0	2.714	57.6	89.4	0
5/8/2023, 10:03:02 AM	0	2.714	58.3	87.8	0
5/8/2023, 10:13:02 AM	0	2.714	59	86.2	0
5/8/2023, 10:23:02 AM	0	2.714	59.7	85	0
5/8/2023, 10:33:02 AM	0	2.714	60.4	83.2	0
5/8/2023, 10:43:02 AM	0	2.714	61	81.2	0
5/8/2023, 10:53:02 AM	0	2.714	61.3	79.2	0
5/8/2023, 11:03:02 AM	0	2.714	61.7	77.4	0
5/8/2023, 11:13:02 AM	0	2.714	61.9	75.8	0
5/8/2023, 11:23:02 AM	0	2.714	62.2	74.8	0
5/8/2023, 11:33:02 AM	0	2.723	62.8	74.3	0
5/8/2023, 11:43:02 AM	0	2.723	63.3	72.8	0
5/8/2023, 11:53:02 AM	0	2.723	63.9	71.9	0
5/8/2023, 12:03:02 PM	0	2.723	64.4	70.9	0
5/8/2023, 12:13:02 PM	0	2.723	64.9	69.7	0
5/8/2023, 12:23:02 PM	0	2.723	65.5	68.9	0
5/8/2023, 12:33:02 PM	0	2.723	65.8	68.1	0

## East Monitoring Station

Time Stamp	H <sub>2</sub> S (PPB)	Battery (Volts)	Temperature (°F)	Humidity (%)	1-Hour Average (ppb)
5/8/2023, 12:43:02 PM	0	2.723	66.4	66.9	0
5/8/2023, 12:53:02 PM	0	2.723	66.7	66.7	0
5/8/2023, 1:03:02 PM	0	2.723	67.3	65.6	0
5/8/2023, 1:13:02 PM	0	2.723	67.3	64	0
5/8/2023, 1:23:02 PM	0	2.723	67.3	63.4	0
5/8/2023, 1:33:02 PM	0	2.723	67.3	62.6	0
5/8/2023, 1:43:02 PM	0	2.723	67.5	62.4	0
5/8/2023, 1:53:02 PM	0	2.723	67.8	61.8	0
5/8/2023, 2:03:02 PM	0	2.723	68	61.4	0
5/8/2023, 2:13:02 PM	0	2.731	68	61	0
5/8/2023, 2:23:02 PM	0	2.731	68	60.6	0
5/8/2023, 2:33:02 PM	0	2.731	68.2	60.7	0
5/8/2023, 2:43:02 PM	0	2.731	68.2	60.2	0
5/8/2023, 2:53:02 PM	0	2.731	68.2	59.7	0
5/8/2023, 3:03:02 PM	0	2.731	68.2	59.2	0
5/8/2023, 3:13:02 PM	0	2.731	68.4	58.3	0
5/8/2023, 3:23:02 PM	0	2.731	68.4	57.2	0
5/8/2023, 3:33:02 PM	0	2.731	68.2	56.4	0
5/8/2023, 3:43:02 PM	0	2.731	68.4	55.8	0
5/8/2023, 3:53:02 PM	0	2.731	68.9	55.5	0
5/8/2023, 4:03:02 PM	0	2.731	69.4	55.1	0
5/8/2023, 4:13:02 PM	0	2.731	69.4	54.6	0
5/8/2023, 4:23:02 PM	0	2.731	69.3	54.4	0
5/8/2023, 4:33:02 PM	0	2.731	69.3	53.9	0
5/8/2023, 4:43:02 PM	0	2.731	69.4	53.8	0
5/8/2023, 4:53:02 PM	0	2.731	69.4	53.4	0
5/8/2023, 5:03:02 PM	0	2.731	69.4	53.3	0
5/8/2023, 5:13:02 PM	0	2.731	69.4	53.1	0
5/8/2023, 5:23:02 PM	0	2.731	69.1	53.3	0
5/8/2023, 5:33:02 PM	0	2.731	68.9	53.5	0
5/8/2023, 5:43:02 PM	0	2.731	68.7	53.5	0
5/8/2023, 5:53:02 PM	0	2.731	68.9	53.5	0
5/8/2023, 6:03:02 PM	0	2.731	69.1	53.6	0
5/8/2023, 6:13:02 PM	0	2.731	69.1	53.7	0
5/8/2023, 6:23:02 PM	0	2.731	68.9	53.7	0
5/8/2023, 6:33:02 PM	0	2.731	68.4	53.6	0
5/8/2023, 6:43:02 PM	0	2.731	67.6	53.5	0
5/8/2023, 6:53:02 PM	0	2.731	66.7	53.8	0
5/8/2023, 7:03:02 PM	0	2.731	65.8	54.1	0
5/8/2023, 7:13:02 PM	0	2.731	64.9	54.6	0
5/8/2023, 7:23:02 PM	0	2.731	64	55.4	0
5/8/2023, 7:33:02 PM	0	2.731	63.3	56.2	0
5/8/2023, 7:43:02 PM	0	2.731	62.8	57.2	0
5/8/2023, 7:53:02 PM	0	2.731	62.1	57.6	0
5/8/2023, 8:03:02 PM	0	2.731	61.3	58.6	0
5/8/2023, 8:13:02 PM	0	2.731	60.6	60.6	0
5/8/2023, 8:23:02 PM	0	2.731	59.7	62.5	0
5/8/2023, 8:33:02 PM	0	2.731	59	64	0
5/8/2023, 8:43:02 PM	0	2.731	58.1	64.6	0
5/8/2023, 8:53:02 PM	0	2.731	57.4	64.8	0
5/8/2023, 9:03:02 PM	0	2.731	56.7	66.1	0
5/8/2023, 9:13:02 PM	0	2.723	55.9	66.8	0
5/8/2023, 9:23:02 PM	0	2.723	55.2	68.1	0
5/8/2023, 9:33:02 PM	0	2.723	54.7	69.3	0
5/8/2023, 9:43:02 PM	0	2.723	54	69.6	0

## East Monitoring Station

Time Stamp	H <sub>2</sub> S (PPB)	Battery (Volts)	Temperature (°F)	Humidity (%)	1-Hour Average (ppb)
5/8/2023, 9:53:02 PM	0	2.723	53.4	70.3	0
5/8/2023, 10:03:02 PM	0	2.723	52.7	71.8	0
5/8/2023, 10:13:02 PM	0	2.723	52.2	72.1	0
5/8/2023, 10:23:02 PM	0	2.723	51.4	72.2	0
5/8/2023, 10:33:02 PM	0	2.723	51.1	73.1	0
5/8/2023, 10:43:02 PM	0	2.714	50.5	73.9	0
5/8/2023, 10:53:02 PM	0	2.714	50	74.8	0
5/8/2023, 11:03:02 PM	0	2.714	49.6	75.7	0
5/8/2023, 11:13:02 PM	0	2.714	49.1	76.5	0
5/8/2023, 11:23:02 PM	0	2.714	48.7	76.8	0
5/8/2023, 11:33:02 PM	0	2.714	48.4	77.2	0
5/8/2023, 11:43:02 PM	0	2.714	48	77.8	0
5/8/2023, 11:53:02 PM	0	2.714	47.8	78.1	0
5/9/2023, 12:03:02 AM	0	2.705	47.5	78.7	0
5/9/2023, 12:13:02 AM	0	2.705	47.3	79	0
5/9/2023, 12:23:02 AM	0	2.705	46.9	79.4	0
5/9/2023, 12:33:02 AM	0	2.705	46.8	79.7	0
5/9/2023, 12:43:02 AM	0	2.705	46.4	80	0
5/9/2023, 12:53:02 AM	0	2.705	46	80.5	0
5/9/2023, 1:03:02 AM	0	2.705	45.9	81	0
5/9/2023, 1:13:02 AM	0	2.705	45.5	81.4	0
5/9/2023, 1:23:02 AM	0	2.705	45.3	81.7	0
5/9/2023, 1:33:02 AM	0	2.696	45.1	82	0
5/9/2023, 1:43:02 AM	0	2.696	45	82.3	0
5/9/2023, 1:53:02 AM	0	2.696	44.8	82.6	0
5/9/2023, 2:03:02 AM	0	2.696	44.6	83	0
5/9/2023, 2:13:02 AM	0	2.696	44.6	83.4	0
5/9/2023, 2:23:02 AM	0	2.696	44.4	83.7	0
5/9/2023, 2:33:02 AM	0	2.696	44.2	84	0
5/9/2023, 2:43:02 AM	0	2.696	44.1	84.3	0
5/9/2023, 2:53:02 AM	0	2.696	43.9	84.5	0
5/9/2023, 3:03:02 AM	0	2.687	43.7	84.7	0
5/9/2023, 3:13:02 AM	0	2.687	43.7	84.9	0
5/9/2023, 3:23:02 AM	0	2.687	43.5	85.1	0
5/9/2023, 3:33:02 AM	0	2.687	43.3	85.3	0
5/9/2023, 3:43:02 AM	0	2.687	43.3	85.5	0
5/9/2023, 3:53:02 AM	0	2.687	43.2	85.8	0
5/9/2023, 4:03:02 AM	0	2.687	43	86	0
5/9/2023, 4:13:02 AM	0	2.687	42.8	86.2	0
5/9/2023, 4:23:02 AM	0	2.687	42.6	86.3	0
5/9/2023, 4:33:02 AM	0	2.687	42.6	86.5	0
5/9/2023, 4:43:02 AM	0	2.687	42.4	86.6	0
5/9/2023, 4:53:02 AM	0	2.687	42.3	86.8	0
5/9/2023, 5:03:02 AM	0	2.679	42.3	87	0
5/9/2023, 5:13:02 AM	0	2.679	42.3	87.2	0
5/9/2023, 5:23:02 AM	0	2.679	42.3	87.4	0
5/9/2023, 5:33:02 AM	0	2.679	42.1	87.5	0
5/9/2023, 5:43:02 AM	0	2.679	42.1	87.6	0
5/9/2023, 5:53:02 AM	0	2.679	42.1	87.7	0
5/9/2023, 6:03:02 AM	0	2.679	42.1	87.8	0
5/9/2023, 6:13:02 AM	0	2.679	42.1	87.9	0
5/9/2023, 6:23:02 AM	0	2.679	42.1	88	0
5/9/2023, 6:33:02 AM	0	2.679	42.1	88.2	0
5/9/2023, 6:43:02 AM	0	2.679	42.4	88.1	0
5/9/2023, 6:53:02 AM	0	2.679	43	87.7	0

## East Monitoring Station

Time Stamp	H <sub>2</sub> S (PPB)	Battery (Volts)	Temperature (°F)	Humidity (%)	1-Hour Average (ppb)
5/9/2023, 7:03:02 AM	0	2.67	43.5	87.4	0
5/9/2023, 7:13:02 AM	0	2.679	43.9	87	0
5/9/2023, 7:23:02 AM	0	2.67	44.2	86.8	0
5/9/2023, 7:33:02 AM	0	2.67	44.6	86.4	0
5/9/2023, 7:43:02 AM	0	2.67	45.3	85.9	0
5/9/2023, 7:53:02 AM	0	2.67	45.9	85.3	0
5/9/2023, 8:03:02 AM	0	2.67	46.8	84.7	0
5/9/2023, 8:13:02 AM	0	2.679	47.7	84	0
5/9/2023, 8:23:02 AM	0	2.67	48.4	82.6	0
5/9/2023, 8:33:02 AM	0	2.679	49.3	81.4	0
5/9/2023, 8:43:02 AM	0	2.679	50.2	80.3	0
5/9/2023, 8:53:02 AM	0	2.679	51.3	78.7	0
5/9/2023, 9:03:02 AM	0	2.679	52.3	77.2	0
5/9/2023, 9:13:02 AM	0	2.679	53.2	75.6	0
5/9/2023, 9:23:02 AM	0	2.679	54.1	74.2	0
5/9/2023, 9:33:02 AM	0	2.679	54.9	72.8	0
5/9/2023, 9:43:02 AM	0	2.679	55.6	71.4	0
5/9/2023, 9:53:02 AM	0	2.679	56.3	70.5	0
5/9/2023, 10:03:02 AM	0	2.679	56.7	69.6	0
5/9/2023, 10:13:02 AM	0	2.679	57.4	68.6	0
5/9/2023, 10:23:02 AM	0	2.679	57.9	67.8	0
5/9/2023, 10:33:02 AM	0	2.687	58.5	66.5	0
5/9/2023, 10:43:02 AM	0	2.687	59	65	0
5/9/2023, 10:53:02 AM	0	2.687	59.2	64	0
5/9/2023, 11:03:02 AM	0	2.687	59.2	62.9	0
5/9/2023, 11:13:02 AM	0	2.687	59.4	62.2	0
5/9/2023, 11:23:02 AM	0	2.687	59.5	61.7	0
5/9/2023, 11:33:02 AM	0	2.687	59.9	61	0
5/9/2023, 11:43:02 AM	0	2.687	60.1	60.4	0
5/9/2023, 11:53:02 AM	0	2.687	60.6	59.9	0
5/9/2023, 12:03:02 PM	0	2.687	61	59.4	0
5/9/2023, 12:13:02 PM	0	2.687	61.3	58.6	0
5/9/2023, 12:23:02 PM	0	2.687	61.5	57.9	0
5/9/2023, 12:33:02 PM	0	2.687	61.5	57.7	0
5/9/2023, 12:43:02 PM	0	2.687	61.9	57.5	0
5/9/2023, 12:53:02 PM	0	2.696	62.2	57.4	0
5/9/2023, 1:03:02 PM	0	2.696	62.6	57.2	0
5/9/2023, 1:13:02 PM	0	2.696	62.6	56.8	0
5/9/2023, 1:23:02 PM	0	2.696	62.4	56.4	0
5/9/2023, 1:33:02 PM	0	2.696	62.4	56.4	0
5/9/2023, 1:43:02 PM	0	2.696	62.6	56.2	0
5/9/2023, 1:53:02 PM	0	2.696	62.8	56.1	0
5/9/2023, 2:03:02 PM	0	2.696	62.8	56.1	0
5/9/2023, 2:13:02 PM	0	2.696	63	55.9	0
5/9/2023, 2:23:02 PM	0	2.696	63	55.9	0
5/9/2023, 2:33:02 PM	0	2.696	63.1	55.6	0
5/9/2023, 2:43:02 PM	0	2.696	63.5	55.4	0
5/9/2023, 2:53:02 PM	0	2.696	63.5	55.2	0
5/9/2023, 3:03:02 PM	0	2.696	63.3	55.1	0
5/9/2023, 3:13:02 PM	0	2.696	63.3	54.9	0
5/9/2023, 3:23:02 PM	0	2.696	63.5	54.8	0
5/9/2023, 3:33:02 PM	0	2.696	63.7	54.8	0
5/9/2023, 3:43:02 PM	0	2.696	63.9	54.8	0
5/9/2023, 3:53:02 PM	0	2.696	64	54.8	0
5/9/2023, 4:03:02 PM	0	2.696	64.2	54.6	0

## East Monitoring Station

Time Stamp	H <sub>2</sub> S (PPB)	Battery (Volts)	Temperature (°F)	Humidity (%)	1-Hour Average (ppb)
5/9/2023, 4:13:02 PM	0	2.696	64.4	54.3	0
5/9/2023, 4:23:02 PM	0	2.696	64.2	54	0
5/9/2023, 4:33:02 PM	0	2.696	64	53.8	0
5/9/2023, 4:43:02 PM	0	2.696	63.9	53.9	0
5/9/2023, 4:53:02 PM	0	2.696	63.9	54.1	0
5/9/2023, 5:03:02 PM	0	2.696	63.9	54.3	0
5/9/2023, 5:13:02 PM	0	2.696	63.7	54.3	0
5/9/2023, 5:23:02 PM	0	2.696	63.7	54.1	0
5/9/2023, 5:33:02 PM	0	2.696	63.5	54.2	0
5/9/2023, 5:43:02 PM	0	2.696	63.3	54.3	0
5/9/2023, 5:53:02 PM	0	2.696	63.3	54.4	0
5/9/2023, 6:03:02 PM	0	2.696	63.5	54.6	0
5/9/2023, 6:13:02 PM	0	2.696	63.5	54.7	0
5/9/2023, 6:23:02 PM	0	2.696	63.5	54.7	0
5/9/2023, 6:33:02 PM	0	2.696	63.3	54.7	0
5/9/2023, 6:43:02 PM	0	2.696	63.1	54.8	0
5/9/2023, 6:53:02 PM	0	2.696	62.8	55.5	0
5/9/2023, 7:03:02 PM	0	2.696	62.2	55.7	0
5/9/2023, 7:13:02 PM	0	2.696	62.1	55.8	0
5/9/2023, 7:23:02 PM	0	2.696	61.5	56.9	0
5/9/2023, 7:33:02 PM	0	2.696	61	57.5	0
5/9/2023, 7:43:02 PM	0	2.696	60.3	59.1	0
5/9/2023, 7:53:02 PM	0	2.696	59.4	61.4	0
5/9/2023, 8:03:02 PM	0	2.696	58.5	61.4	0
5/9/2023, 8:13:02 PM	0	2.696	57.6	61.6	0
5/9/2023, 8:23:02 PM	0	2.696	56.7	62.8	0
5/9/2023, 8:33:02 PM	0	2.696	55.8	63.3	0
5/9/2023, 8:43:02 PM	0	2.696	54.9	63.8	0
5/9/2023, 8:53:02 PM	0	2.696	54	64.2	0
5/9/2023, 9:03:02 PM	0	2.696	53.2	65.7	0
5/9/2023, 9:13:02 PM	0	2.696	52.5	66.3	0
5/9/2023, 9:23:02 PM	0	2.687	51.8	66.6	0
5/9/2023, 9:33:02 PM	0	2.687	51.1	67.3	0
5/9/2023, 9:43:02 PM	0	2.687	50.5	68.4	0
5/9/2023, 9:53:02 PM	0	2.687	49.8	69.4	0
5/9/2023, 10:03:02 PM	0	2.687	49.3	70.5	0
5/9/2023, 10:13:02 PM	0	2.687	48.7	71.3	0
5/9/2023, 10:23:02 PM	0	2.687	48.4	72.3	0
5/9/2023, 10:33:02 PM	0	2.687	47.8	73.4	0
5/9/2023, 10:43:02 PM	0	2.679	47.5	74.3	0
5/9/2023, 10:53:02 PM	0	2.679	46.9	75	0
5/9/2023, 11:03:02 PM	0	2.679	46.8	75.7	0
5/9/2023, 11:13:02 PM	0	2.679	46.2	76.3	0
5/9/2023, 11:23:02 PM	0	2.679	46	77	0
5/9/2023, 11:33:02 PM	0	2.679	45.7	77.1	0
5/9/2023, 11:43:02 PM	0	2.679	45.3	77.6	0
5/9/2023, 11:53:02 PM	0	2.679	45	78	0
5/10/2023, 12:03:02 AM	0	2.67	44.8	78.4	0
5/10/2023, 12:13:02 AM	0	2.67	44.4	78.9	0
5/10/2023, 12:23:02 AM	0	2.67	44.1	79.3	0
5/10/2023, 12:33:02 AM	0	2.67	43.9	79.6	0
5/10/2023, 12:43:02 AM	0	2.67	43.5	80	0
5/10/2023, 12:53:02 AM	0	2.67	43.3	80.5	0
5/10/2023, 1:03:02 AM	0	2.67	43.2	80.8	0
5/10/2023, 1:13:02 AM	0	2.67	43	81.2	0

## East Monitoring Station

Time Stamp	H <sub>2</sub> S (PPB)	Battery (Volts)	Temperature (°F)	Humidity (%)	1-Hour Average (ppb)
5/10/2023, 1:23:02 AM	0	2.661	42.6	81.6	0
5/10/2023, 1:33:02 AM	0	2.661	42.4	81.9	0
5/10/2023, 1:43:02 AM	0	2.661	42.3	82.1	0
5/10/2023, 1:53:02 AM	0	2.661	42.1	82.3	0
5/10/2023, 2:03:02 AM	0	2.661	41.9	82.6	0
5/10/2023, 2:13:02 AM	0	2.661	41.7	82.9	0
5/10/2023, 2:23:02 AM	0	2.661	41.5	83.2	0
5/10/2023, 2:33:02 AM	0	2.661	41.5	83.6	0
5/10/2023, 2:43:02 AM	0	2.661	41.4	83.9	0
5/10/2023, 2:53:02 AM	0	2.652	41.4	84	0
5/10/2023, 3:03:02 AM	0	2.652	41.2	84.2	0
5/10/2023, 3:13:02 AM	0	2.652	41	84.2	0
5/10/2023, 3:23:02 AM	0	2.652	40.8	84.4	0
5/10/2023, 3:33:02 AM	0	2.652	40.6	84.5	0
5/10/2023, 3:43:02 AM	0	2.652	40.6	84.6	0
5/10/2023, 3:53:02 AM	0	2.652	40.5	84.7	0
5/10/2023, 4:03:02 AM	0	2.652	40.5	84.9	0
5/10/2023, 4:13:02 AM	0	2.652	40.5	85.2	0
5/10/2023, 4:23:02 AM	0	2.652	40.6	85.1	0
5/10/2023, 4:33:02 AM	0	2.652	41.2	84.9	0
5/10/2023, 4:43:02 AM	0	2.652	41.7	84.6	0
5/10/2023, 4:53:02 AM	0	2.652	42.3	84.2	0
5/10/2023, 5:03:02 AM	0	2.652	42.4	83.9	0
5/10/2023, 5:13:02 AM	0	2.643	42.4	83.4	0
5/10/2023, 5:23:02 AM	0	2.643	42.4	82.9	0
5/10/2023, 5:33:02 AM	0	2.643	42.4	82.6	0
5/10/2023, 5:43:02 AM	0	2.643	42.4	82.4	0
5/10/2023, 5:53:02 AM	0	2.643	42.3	82.2	0
5/10/2023, 6:03:02 AM	0	2.643	42.1	82.2	0
5/10/2023, 6:13:02 AM	0	2.643	41.9	82.1	0
5/10/2023, 6:23:02 AM	0	2.643	41.9	82.2	0
5/10/2023, 6:33:02 AM	0	2.643	41.7	82.2	0
5/10/2023, 6:43:02 AM	0	2.643	41.7	82.4	0
5/10/2023, 6:53:02 AM	0	2.643	41.9	82.5	0
5/10/2023, 7:03:02 AM	0	2.643	42.1	82.7	0
5/10/2023, 7:13:02 AM	0	2.643	42.6	82.4	0
5/10/2023, 7:23:02 AM	0	2.643	43.5	81.9	0
5/10/2023, 7:33:02 AM	0	2.643	44.6	81.3	0
5/10/2023, 7:43:02 AM	0	2.643	45.5	80.5	0
5/10/2023, 7:53:02 AM	0	2.643	46.4	79.7	0
5/10/2023, 8:03:02 AM	0	2.643	47.5	78.6	0
5/10/2023, 8:13:02 AM	0	2.643	48.4	77.5	0
5/10/2023, 8:23:02 AM	0	2.643	49.3	76.6	0
5/10/2023, 8:33:02 AM	0	2.643	50.4	75.8	0
5/10/2023, 8:43:02 AM	0	2.643	51.3	75.1	0
5/10/2023, 8:53:02 AM	0	2.643	52.3	73.8	0
5/10/2023, 9:03:02 AM	0	2.652	53.4	73.1	0
5/10/2023, 9:13:02 AM	0	2.652	54.5	71.8	0
5/10/2023, 9:23:02 AM	0	2.652	55.4	70.7	0
5/10/2023, 9:33:02 AM	0	2.652	56.5	69.8	0
5/10/2023, 9:43:02 AM	0	2.652	57.4	68.8	0
5/10/2023, 9:53:02 AM	0	2.652	58.1	68	0
5/10/2023, 10:03:02 AM	0	2.652	59	67	0
5/10/2023, 10:13:02 AM	0	2.652	59.7	66.3	0
5/10/2023, 10:23:02 AM	0	2.661	60.6	65.8	0

## East Monitoring Station

Time Stamp	H <sub>2</sub> S (PPB)	Battery (Volts)	Temperature (°F)	Humidity (%)	1-Hour Average (ppb)
5/10/2023, 10:33:02 AM	0	2.661	61.3	65.1	0
5/10/2023, 10:43:02 AM	0	2.661	62.1	64.4	0
5/10/2023, 10:53:02 AM	0	2.661	62.6	63.8	0
5/10/2023, 11:03:02 AM	0	2.661	63.1	63.2	0
5/10/2023, 11:13:02 AM	0	2.661	63.7	62.4	0
5/10/2023, 11:23:02 AM	0	2.661	64.4	61.8	0
5/10/2023, 11:33:02 AM	0	2.67	64.9	60.8	0
5/10/2023, 11:43:02 AM	0	2.67	65.7	60.3	0
5/10/2023, 11:53:02 AM	0	2.67	66.4	59.9	0
5/10/2023, 12:03:02 PM	0	2.67	67.3	59.5	0
5/10/2023, 12:13:02 PM	0	2.67	68	58.8	0
5/10/2023, 12:23:02 PM	0	2.67	68.5	58.1	0
5/10/2023, 12:33:02 PM	0	2.67	69.3	57.5	0
5/10/2023, 12:43:02 PM	0	2.67	69.8	56.9	0
5/10/2023, 12:53:02 PM	0	2.679	70.3	56.8	0
5/10/2023, 1:03:02 PM	0	2.679	70.9	56.2	0
5/10/2023, 1:13:02 PM	0	2.679	71.1	56	0
5/10/2023, 1:23:02 PM	0	2.679	71.2	55.8	0
5/10/2023, 1:33:02 PM	0	2.679	71.2	55.3	0
5/10/2023, 1:43:02 PM	0	2.679	71.2	55.3	0
5/10/2023, 1:53:02 PM	0	2.679	71.6	55.2	0
5/10/2023, 2:03:02 PM	0	2.679	72	55	0
5/10/2023, 2:13:02 PM	0	2.679	72.1	54.7	0
5/10/2023, 2:23:02 PM	0	2.687	72.5	54.9	0
5/10/2023, 2:33:02 PM	0	2.687	72.9	54.7	0
5/10/2023, 2:43:02 PM	0	2.687	73.4	54.8	0
5/10/2023, 2:53:02 PM	0	2.687	73.4	54.6	0
5/10/2023, 3:03:02 PM	0	2.687	73.4	54.2	0
5/10/2023, 3:13:02 PM	0	2.687	73.6	54.1	0
5/10/2023, 3:23:02 PM	0	2.687	73.8	54.3	0
5/10/2023, 3:33:02 PM	0	2.687	74.3	53.9	0
5/10/2023, 3:43:02 PM	0	2.696	74.7	53.8	0
5/10/2023, 3:53:02 PM	0	2.687	75	53.8	0
5/10/2023, 4:03:02 PM	0	2.696	75.2	53.9	0
5/10/2023, 4:13:02 PM	0	2.705	75.6	53.8	0
5/10/2023, 4:23:02 PM	0	2.705	75.6	53.8	0
5/10/2023, 4:33:02 PM	0	2.705	75.7	53.4	0
5/10/2023, 4:43:02 PM	0	2.705	75.7	53.4	0
5/10/2023, 4:53:02 PM	0	2.705	75.9	53.4	0
5/10/2023, 5:03:02 PM	0	2.705	75.9	53.3	0
5/10/2023, 5:13:02 PM	0	2.705	75.6	53.3	0
5/10/2023, 5:23:02 PM	0	2.696	75.6	53.4	0
5/10/2023, 5:33:02 PM	0	2.705	75.7	53.7	0
5/10/2023, 5:43:02 PM	0	2.696	75.7	53.9	0
5/10/2023, 5:53:02 PM	0	2.696	75.9	53.9	0
5/10/2023, 6:03:02 PM	0	2.705	76.1	53.7	0
5/10/2023, 6:13:02 PM	0	2.696	75.7	53.6	0
5/10/2023, 6:23:02 PM	0	2.705	75.6	53.9	0
5/10/2023, 6:33:02 PM	0	2.705	75	53.8	0
5/10/2023, 6:43:02 PM	0	2.705	74.3	54.1	0
5/10/2023, 6:53:02 PM	0	2.705	73.6	54.8	0
5/10/2023, 7:03:02 PM	0	2.705	72.9	55.4	0
5/10/2023, 7:13:02 PM	0	2.705	72.1	56	0
5/10/2023, 7:23:02 PM	0	2.705	71.4	56.7	0
5/10/2023, 7:33:02 PM	0	2.696	70.5	57.4	0

## East Monitoring Station

Time Stamp	H <sub>2</sub> S (PPB)	Battery (Volts)	Temperature (°F)	Humidity (%)	1-Hour Average (ppb)
5/10/2023, 7:43:02 PM	0	2.705	69.6	58.5	0
5/10/2023, 7:53:02 PM	0	2.696	68.9	58.1	0
5/10/2023, 8:03:02 PM	0	2.696	68.4	57.5	0
5/10/2023, 8:13:02 PM	0	2.705	68	57.4	0
5/10/2023, 8:23:02 PM	0	2.696	67.5	57.3	0
5/10/2023, 8:33:02 PM	0	2.696	66.9	57.3	0
5/10/2023, 8:43:02 PM	0	2.696	66.4	57.4	0
5/10/2023, 8:53:02 PM	0	2.696	65.8	58	0
5/10/2023, 9:03:02 PM	0	2.696	65.1	59.2	0
5/10/2023, 9:13:02 PM	0	2.696	64.4	60.6	0
5/10/2023, 9:23:02 PM	0	2.696	63.5	61.8	0
5/10/2023, 9:33:02 PM	0	2.696	62.6	62.9	0
5/10/2023, 9:43:02 PM	0	2.696	61.9	62.9	0
5/10/2023, 9:53:02 PM	0	2.696	61.3	62.9	0
5/10/2023, 10:03:02 PM	0	2.696	61.2	62.7	0
5/10/2023, 10:13:02 PM	0	2.696	61	62.5	0
5/10/2023, 10:23:02 PM	0	2.687	60.8	62.8	0
5/10/2023, 10:33:02 PM	0	2.687	60.6	63.1	0
5/10/2023, 10:43:02 PM	0	2.687	60.3	63.2	0
5/10/2023, 10:53:02 PM	0	2.687	59.9	63.2	0
5/10/2023, 11:03:02 PM	0	2.687	59.4	63.5	0
5/10/2023, 11:13:02 PM	0	2.687	58.8	64.4	0
5/10/2023, 11:23:02 PM	0	2.687	58.3	65.5	0
5/10/2023, 11:33:02 PM	0	2.687	57.7	66.5	0
5/10/2023, 11:43:02 PM	0	2.687	57	66.6	0
5/10/2023, 11:53:02 PM	0	2.687	56.5	67.2	0
5/11/2023, 12:03:02 AM	0	2.687	55.9	67.8	0
5/11/2023, 12:13:02 AM	0	2.679	55.2	68.8	0
5/11/2023, 12:23:02 AM	0	2.679	54.7	69.4	0
5/11/2023, 12:33:02 AM	0	2.679	54.1	69.7	0
5/11/2023, 12:43:02 AM	0	2.679	54	70.7	0
5/11/2023, 12:53:02 AM	0	2.679	53.8	71.1	0
5/11/2023, 1:03:02 AM	0	2.679	53.4	71.7	0
5/11/2023, 1:13:02 AM	0	2.679	53.2	72.6	0
5/11/2023, 1:23:02 AM	0	2.679	52.9	72.4	0
5/11/2023, 1:33:02 AM	0	2.679	52.5	72.2	0
5/11/2023, 1:43:02 AM	0	2.679	52.7	71.6	0
5/11/2023, 1:53:02 AM	0	2.67	53.1	71.4	0
5/11/2023, 2:03:02 AM	0	2.67	53.2	71.3	0
5/11/2023, 2:13:02 AM	0	2.67	53.4	71.2	0
5/11/2023, 2:23:02 AM	0	2.67	53.2	71.1	0
5/11/2023, 2:33:02 AM	0	2.67	53.2	71	0
5/11/2023, 2:43:02 AM	0	2.67	53.4	70.9	0
5/11/2023, 2:53:02 AM	0	2.67	53.4	70.5	0
5/11/2023, 3:03:02 AM	0	2.67	53.4	70.1	0
5/11/2023, 3:13:02 AM	0	2.67	53.4	69.8	0
5/11/2023, 3:23:02 AM	0	2.67	53.2	70	0
5/11/2023, 3:33:02 AM	0	2.67	53.2	69.8	0
5/11/2023, 3:43:02 AM	0	2.67	53.1	69.8	0
5/11/2023, 3:53:02 AM	0	2.661	53.2	69.9	0
5/11/2023, 4:03:02 AM	0	2.661	53.2	69.9	0
5/11/2023, 4:13:02 AM	0	2.661	53.1	69.8	0
5/11/2023, 4:23:02 AM	0	2.661	53.1	70.1	0
5/11/2023, 4:33:02 AM	0	2.661	52.7	70.5	0
5/11/2023, 4:43:02 AM	0	2.661	52.2	71.2	0

## East Monitoring Station

Time Stamp	H <sub>2</sub> S (PPB)	Battery (Volts)	Temperature (°F)	Humidity (%)	1-Hour Average (ppb)
5/11/2023, 4:53:02 AM	0	2.661	51.6	71.5	0
5/11/2023, 5:03:02 AM	0	2.661	51.4	71.3	0
5/11/2023, 5:13:02 AM	0	2.661	51.6	71.2	0
5/11/2023, 5:23:02 AM	0	2.661	52	71.1	0
5/11/2023, 5:33:02 AM	0	2.661	52.2	71.1	0
5/11/2023, 5:43:02 AM	0	2.661	52	70.9	0
5/11/2023, 5:53:02 AM	0	2.661	52	70.9	0
5/11/2023, 6:03:02 AM	0	2.661	52	70.7	0
5/11/2023, 6:13:02 AM	0	2.661	52.2	70.8	0
5/11/2023, 6:23:02 AM	0	2.661	52.2	71	0
5/11/2023, 6:33:02 AM	0	2.661	52.2	71.1	0
5/11/2023, 6:43:02 AM	0	2.652	52.5	71.2	0
5/11/2023, 6:53:02 AM	0	2.652	52.9	71	0
5/11/2023, 7:03:02 AM	0	2.652	53.6	70.6	0
5/11/2023, 7:13:02 AM	0	2.652	54.3	70.2	0
5/11/2023, 7:23:02 AM	0	2.652	55	69.7	0
5/11/2023, 7:33:02 AM	0	2.652	55.6	69.4	0
5/11/2023, 7:43:02 AM	0	2.652	56.3	69	0
5/11/2023, 7:53:02 AM	0	2.652	56.8	68.5	0
5/11/2023, 8:03:02 AM	0	2.652	57.4	68.1	0
5/11/2023, 8:13:02 AM	0	2.652	58.1	67.8	0
5/11/2023, 8:23:02 AM	0	2.661	58.8	67.6	0
5/11/2023, 8:33:02 AM	0	2.661	59.5	67.3	0
5/11/2023, 8:43:02 AM	0	2.661	60.6	66.9	0
5/11/2023, 8:53:02 AM	0	2.661	61.5	66.8	0
5/11/2023, 9:03:02 AM	0	2.661	62.4	65.9	0
5/11/2023, 9:13:02 AM	0	2.661	63.1	65.3	0
5/11/2023, 9:23:02 AM	0	2.661	64	65.1	0
5/11/2023, 9:33:02 AM	0	2.661	64.9	64.8	0
5/11/2023, 9:43:02 AM	0	2.661	65.8	64.5	0
5/11/2023, 9:53:02 AM	0	2.661	66.6	64.2	0
5/11/2023, 10:03:02 AM	0	2.661	67.3	63.9	0
5/11/2023, 10:13:02 AM	0	2.661	68	63.4	0
5/11/2023, 10:23:02 AM	0	2.661	68.9	62.7	0
5/11/2023, 10:33:02 AM	0	2.67	69.8	62.2	0
5/11/2023, 10:43:02 AM	0	2.679	70.3	61.6	0
5/11/2023, 10:53:02 AM	0	2.67	70.9	61.4	0
5/11/2023, 11:03:02 AM	0	2.67	71.1	61.2	0
5/11/2023, 11:13:02 AM	0	2.679	71.4	60.9	0
5/11/2023, 11:23:02 AM	0	2.679	72	60.7	0
5/11/2023, 11:33:02 AM	0	2.67	72.5	60.7	0
5/11/2023, 11:43:02 AM	0	2.679	73.2	60.6	0
5/11/2023, 11:53:02 AM	0	2.67	73.8	60.4	0
5/11/2023, 12:03:02 PM	0	2.679	74.1	60.4	0
5/11/2023, 12:13:02 PM	0	2.67	74.1	60.3	0
5/11/2023, 12:23:02 PM	0	2.687	74.5	60.3	0
5/11/2023, 12:33:02 PM	0	2.687	75.2	60.3	0
5/11/2023, 12:43:02 PM	0	2.687	75.9	60.3	0
5/11/2023, 12:53:02 PM	0	2.687	76.6	59.8	0
5/11/2023, 1:03:02 PM	0	2.687	77.4	59.5	0
5/11/2023, 1:13:02 PM	0	2.687	77.9	59	0
5/11/2023, 1:23:02 PM	0	2.687	78.1	58.5	0
5/11/2023, 1:33:02 PM	0	2.687	77.9	58.4	0
5/11/2023, 1:43:02 PM	0	2.687	77.5	58.4	0
5/11/2023, 1:53:02 PM	0	2.687	77.2	58.5	0

## East Monitoring Station

Time Stamp	H <sub>2</sub> S (PPB)	Battery (Volts)	Temperature (°F)	Humidity (%)	1-Hour Average (ppb)
5/11/2023, 2:03:02 PM	0	2.687	76.8	58.4	0
5/11/2023, 2:13:02 PM	0	2.687	76.6	58.6	0
5/11/2023, 2:23:02 PM	0	2.687	76.5	59.1	0
5/11/2023, 2:33:02 PM	0	2.696	77.2	59.8	0
5/11/2023, 2:43:02 PM	0	2.696	78.1	59.7	0
5/11/2023, 2:53:02 PM	0	2.696	78.3	59.6	0
5/11/2023, 3:03:02 PM	0	2.696	78.8	59.1	0
5/11/2023, 3:13:02 PM	0	2.696	79.2	58.8	0
5/11/2023, 3:23:02 PM	0	2.696	79.5	58.3	0
5/11/2023, 3:33:02 PM	0	2.696	79.7	57.8	0
5/11/2023, 3:43:02 PM	0	2.696	79.5	57.7	0
5/11/2023, 3:53:02 PM	0	2.696	79.3	58.4	0
5/11/2023, 4:03:02 PM	0	2.696	80.1	57.6	0
5/11/2023, 4:13:02 PM	0	2.696	80.6	56.9	0
5/11/2023, 4:23:02 PM	0	2.696	81	56.4	0
5/11/2023, 4:33:02 PM	0	2.696	81.1	56.1	0
5/11/2023, 4:43:02 PM	0	2.696	81.5	56.2	0
5/11/2023, 4:53:02 PM	0	2.696	82	56.2	0
5/11/2023, 5:03:02 PM	0	2.696	82	55.8	0
5/11/2023, 5:13:02 PM	0	2.696	82	55.5	0
5/11/2023, 5:23:02 PM	0	2.705	82	55.5	0
5/11/2023, 5:33:02 PM	0	2.705	82.2	55.5	0
5/11/2023, 5:43:02 PM	0	2.705	82.2	55.3	0
5/11/2023, 5:53:02 PM	0	2.705	82.4	55.5	0
5/11/2023, 6:03:02 PM	0	2.705	82.8	55.3	0
5/11/2023, 6:13:02 PM	0	2.705	82.9	55.1	0
5/11/2023, 6:23:02 PM	0	2.705	82.9	55.2	0
5/11/2023, 6:33:02 PM	0	2.705	82.9	55.4	0
5/11/2023, 6:43:02 PM	0	2.705	82	55.7	0
5/11/2023, 6:53:02 PM	0	2.705	81.3	56	0
5/11/2023, 7:03:02 PM	0	2.705	80.8	56.3	0
5/11/2023, 7:13:02 PM	0	2.705	80.2	57.3	0
5/11/2023, 7:23:02 PM	0	2.705	79.5	58.1	0
5/11/2023, 7:33:02 PM	0	2.705	78.6	58.8	0
5/11/2023, 7:43:02 PM	0	2.705	77.5	59.8	0
5/11/2023, 7:53:02 PM	0	2.705	76.5	60.1	0
5/11/2023, 8:03:02 PM	0	2.705	75.4	61.2	0
5/11/2023, 8:13:02 PM	0	2.705	74.3	63.6	0
5/11/2023, 8:23:02 PM	0	2.696	73.2	63.9	0
5/11/2023, 8:33:02 PM	0	2.705	72.1	64.4	0
5/11/2023, 8:43:02 PM	0	2.705	71.4	65.4	0
5/11/2023, 8:53:02 PM	0	2.696	70.5	66	0
5/11/2023, 9:03:02 PM	0	2.705	69.6	66.2	0
5/11/2023, 9:13:02 PM	0	2.696	68.9	65.4	0
5/11/2023, 9:23:02 PM	0	2.687	68.4	65.1	0
5/11/2023, 9:33:02 PM	0	2.687	68.2	64.6	0
5/11/2023, 9:43:02 PM	0	2.687	68	64.5	0
5/11/2023, 9:53:02 PM	0	2.687	67.8	65.1	0
5/11/2023, 10:03:02 PM	0	2.687	67.3	65.7	0
5/11/2023, 10:13:02 PM	0	2.687	66.6	66.4	0
5/11/2023, 10:23:02 PM	0	2.687	65.8	66.3	0
5/11/2023, 10:33:02 PM	0	2.687	65.5	67.3	0
5/11/2023, 10:43:02 PM	0	2.687	65.1	67	0
5/11/2023, 10:53:02 PM	0	2.687	64.8	66.5	0
5/11/2023, 11:03:02 PM	0	2.687	64.9	66.4	0

## East Monitoring Station

Time Stamp	H <sub>2</sub> S (PPB)	Battery (Volts)	Temperature (°F)	Humidity (%)	1-Hour Average (ppb)
5/11/2023, 11:13:02 PM	0	2.687	65.1	66.2	0
5/11/2023, 11:23:02 PM	0	2.679	65.3	65.8	0
5/11/2023, 11:33:02 PM	0	2.679	65.7	65.4	0
5/11/2023, 11:43:02 PM	0	2.679	66	65	0
5/11/2023, 11:53:02 PM	0	2.679	66.2	64.6	0
5/12/2023, 12:03:02 AM	0	2.679	66.4	64.1	0
5/12/2023, 12:13:02 AM	0	2.679	66.6	63.8	0
5/12/2023, 12:23:02 AM	0	2.679	66.6	63.4	0
5/12/2023, 12:33:02 AM	0	2.679	66.7	63.1	0
5/12/2023, 12:43:02 AM	0	2.679	66.7	62.8	0
5/12/2023, 12:53:02 AM	0	2.679	66.6	62.8	0
5/12/2023, 1:03:02 AM	0	2.679	66.6	62.5	0
5/12/2023, 1:13:02 AM	0	2.679	66.4	62.2	0
5/12/2023, 1:23:02 AM	0	2.679	66.2	62.2	0
5/12/2023, 1:33:02 AM	0	2.679	66.2	62.2	0
5/12/2023, 1:43:02 AM	0	2.687	66	62.2	0
5/12/2023, 1:53:02 AM	0	2.679	65.8	62	0
5/12/2023, 2:03:02 AM	0	2.679	65.7	61.8	0
5/12/2023, 2:13:02 AM	0	2.679	65.5	61.8	0
5/12/2023, 2:23:02 AM	0	2.679	65.3	61.9	0
5/12/2023, 2:33:02 AM	0	2.679	65.1	62.3	0
5/12/2023, 2:43:02 AM	0	2.679	64.6	62.9	0
5/12/2023, 2:53:02 AM	0	2.67	64	62.8	0
5/12/2023, 3:03:02 AM	0	2.67	63.7	62.8	0
5/12/2023, 3:13:02 AM	0	2.67	63.5	63.1	0
5/12/2023, 3:23:02 AM	0	2.67	63.3	63.1	0
5/12/2023, 3:33:02 AM	0	2.67	63.1	63.3	0
5/12/2023, 3:43:02 AM	0	2.67	63	63.5	0
5/12/2023, 3:53:02 AM	0	2.67	62.6	63.7	0
5/12/2023, 4:03:02 AM	0	2.67	62.2	64	0
5/12/2023, 4:13:02 AM	0	2.67	61.9	65.1	0
5/12/2023, 4:23:02 AM	0	2.67	61.3	65.4	0
5/12/2023, 4:33:02 AM	0	2.67	60.8	66.3	0
5/12/2023, 4:43:02 AM	0	2.67	60.4	66.9	0
5/12/2023, 4:53:02 AM	0	2.67	60.1	67.9	0
5/12/2023, 5:03:02 AM	0	2.67	59.7	68.9	0
5/12/2023, 5:13:02 AM	0	2.67	59.4	69.7	0
5/12/2023, 5:23:02 AM	0	2.661	58.8	70.3	0
5/12/2023, 5:33:02 AM	0	2.661	58.5	70.8	0
5/12/2023, 5:43:02 AM	0	2.661	58.1	71.6	0
5/12/2023, 5:53:02 AM	0	2.661	57.7	71.5	0
5/12/2023, 6:03:02 AM	0	2.661	57.4	72	0
5/12/2023, 6:13:02 AM	0	2.661	57.2	72.3	0
5/12/2023, 6:23:02 AM	0	2.661	57.2	73.1	0
5/12/2023, 6:33:02 AM	0	2.661	57.2	73.7	0
5/12/2023, 6:43:02 AM	0	2.661	57.4	74.2	0
5/12/2023, 6:53:02 AM	0	2.661	57.9	74.4	0
5/12/2023, 7:03:02 AM	0	2.661	58.5	74	0
5/12/2023, 7:13:02 AM	0	2.661	59	74.1	0
5/12/2023, 7:23:02 AM	0	2.661	59.7	74.2	0
5/12/2023, 7:33:02 AM	0	2.661	60.3	73.7	0
5/12/2023, 7:43:02 AM	0	2.661	60.6	73.2	0
5/12/2023, 7:53:02 AM	0	2.661	61.3	72.3	0
5/12/2023, 8:03:02 AM	0	2.661	62.1	71.6	0
5/12/2023, 8:13:02 AM	0	2.661	63	70.9	0

## East Monitoring Station

Time Stamp	H <sub>2</sub> S (PPB)	Battery (Volts)	Temperature (°F)	Humidity (%)	1-Hour Average (ppb)
5/12/2023, 8:23:02 AM	0	2.661	63.9	70.1	0
5/12/2023, 8:33:02 AM	0	2.661	64.9	69.5	0
5/12/2023, 8:43:02 AM	0	2.661	66	68.5	0
5/12/2023, 8:53:02 AM	0	2.661	66.9	67.9	0
5/12/2023, 9:03:02 AM	0	2.661	68	67.1	0
5/12/2023, 9:13:02 AM	0	2.661	68.7	66.4	0
5/12/2023, 9:23:02 AM	0	2.67	69.6	65.9	0
5/12/2023, 9:33:02 AM	0	2.661	70.5	65.6	0
5/12/2023, 9:43:02 AM	0	2.661	71.1	65.2	0
5/12/2023, 9:53:02 AM	0	2.661	71.6	64.5	0
5/12/2023, 10:03:02 AM	0	2.661	72.1	63.7	0
5/12/2023, 10:13:02 AM	0	2.661	72.9	63.5	0
5/12/2023, 10:23:02 AM	0	2.661	73.6	63.1	0
5/12/2023, 10:33:02 AM	0	2.661	74.3	63	0
5/12/2023, 10:43:02 AM	0	2.67	75	62.9	0
5/12/2023, 10:53:02 AM	0	2.67	75.6	62.8	0
5/12/2023, 11:03:02 AM	0	2.67	76.1	62.6	0
5/12/2023, 11:13:02 AM	0	2.679	76.5	61.6	0
5/12/2023, 11:23:02 AM	0	2.679	76.8	61	0
5/12/2023, 11:33:02 AM	0	2.679	77.4	60.5	0
5/12/2023, 11:43:02 AM	0	2.679	77.9	60.7	0
5/12/2023, 11:53:02 AM	0	2.679	78.4	60.5	0
5/12/2023, 12:03:02 PM	0	2.679	79.2	60.2	0
5/12/2023, 12:13:02 PM	0	2.679	79.5	60	0
5/12/2023, 12:23:02 PM	0	2.679	79.5	59.2	0
5/12/2023, 12:33:02 PM	0	2.679	79.9	58.9	0
5/12/2023, 12:43:02 PM	0	2.679	80.4	58.7	0
5/12/2023, 12:53:02 PM	0	2.679	81.1	58.1	0
5/12/2023, 1:03:02 PM	0	2.679	81.7	57.3	0
5/12/2023, 1:13:02 PM	0	2.679	82	57	0
5/12/2023, 1:23:02 PM	0	2.679	82.2	56.5	0
5/12/2023, 1:33:02 PM	0	2.687	82.6	56.5	0
5/12/2023, 1:43:02 PM	0	2.687	82.9	56.4	0
5/12/2023, 1:53:02 PM	0	2.687	83.3	56.3	0
5/12/2023, 2:03:02 PM	0	2.687	83.7	56	0
5/12/2023, 2:13:02 PM	0	2.687	84.2	55.8	0
5/12/2023, 2:23:02 PM	0	2.687	84.6	55.8	0
5/12/2023, 2:33:02 PM	0	2.687	84.9	55.5	0
5/12/2023, 2:43:02 PM	0	2.687	85.5	55	0
5/12/2023, 2:53:02 PM	0	2.687	85.8	54.8	0
5/12/2023, 3:03:02 PM	0	2.687	86	54.7	0
5/12/2023, 3:13:02 PM	0	2.687	86.4	54.3	0
5/12/2023, 3:23:02 PM	0	2.687	86.5	54.1	0
5/12/2023, 3:33:02 PM	0	2.687	86.9	54	0
5/12/2023, 3:43:02 PM	0	2.687	86.9	53.9	0
5/12/2023, 3:53:02 PM	0	2.687	86.9	54.3	0
5/12/2023, 4:03:02 PM	0	2.696	86.7	55.1	0
5/12/2023, 4:13:02 PM	0	2.696	86.9	55.5	0
5/12/2023, 4:23:02 PM	0	2.696	86.9	55.8	0
5/12/2023, 4:33:02 PM	0	2.696	86.9	56	0
5/12/2023, 4:43:02 PM	0	2.696	86.5	56.1	0
5/12/2023, 4:53:02 PM	0	2.696	86.4	56.2	0
5/12/2023, 5:03:02 PM	0	2.696	86.4	56.1	0
5/12/2023, 5:13:02 PM	0	2.696	86.2	56.4	0
5/12/2023, 5:23:02 PM	0	2.696	86	57	0

## East Monitoring Station

Time Stamp	H <sub>2</sub> S (PPB)	Battery (Volts)	Temperature (°F)	Humidity (%)	1-Hour Average (ppb)
5/12/2023, 5:33:02 PM	0	2.696	85.8	56.8	0
5/12/2023, 5:43:02 PM	0	2.696	85.6	56.7	0
5/12/2023, 5:53:02 PM	0	2.696	85.5	56.7	0
5/12/2023, 6:03:02 PM	0	2.696	85.1	56.7	0
5/12/2023, 6:13:02 PM	0	2.696	84.4	56.7	0
5/12/2023, 6:23:02 PM	0	2.696	83.1	57.4	0
5/12/2023, 6:33:02 PM	0	2.696	82.2	59.4	0
5/12/2023, 6:43:02 PM	0	2.696	81.5	60.8	0
5/12/2023, 6:53:02 PM	0	2.696	80.8	61.8	0
5/12/2023, 7:03:02 PM	0	2.696	80.2	60.4	0
5/12/2023, 7:13:02 PM	0	2.696	79.7	60.9	0
5/12/2023, 7:23:02 PM	0	2.696	79.3	59.9	0
5/12/2023, 7:33:02 PM	0	2.696	78.8	59.5	0
5/12/2023, 7:43:02 PM	0	2.696	78.6	59	0
5/12/2023, 7:53:02 PM	0	2.696	78.3	58.6	0
5/12/2023, 8:03:02 PM	0	2.696	78.1	58	0
5/12/2023, 8:13:02 PM	0	2.696	77.7	57.9	0
5/12/2023, 8:23:02 PM	0	2.696	77.4	58.2	0
5/12/2023, 8:33:02 PM	0	2.696	76.8	58	0
5/12/2023, 8:43:02 PM	0	2.687	76.5	58.2	0
5/12/2023, 8:53:02 PM	0	2.687	76.1	58.3	0
5/12/2023, 9:03:02 PM	0	2.687	75.6	58.4	0
5/12/2023, 9:13:02 PM	0	2.687	75	58.9	0
5/12/2023, 9:23:02 PM	0	2.687	74.7	59.5	0
5/12/2023, 9:33:02 PM	0	2.687	74.1	59.9	0
5/12/2023, 9:43:02 PM	0	2.687	73.6	60.1	0
5/12/2023, 9:53:02 PM	0	2.687	73.2	60.1	0
5/12/2023, 10:03:02 PM	0	2.687	72.9	60.3	0
5/12/2023, 10:13:02 PM	0	2.687	72.7	61.2	0
5/12/2023, 10:23:02 PM	0	2.687	72.3	60.9	0
5/12/2023, 10:33:02 PM	0	2.687	72.1	61.7	0
5/12/2023, 10:43:02 PM	0	2.679	71.6	62.7	0
5/12/2023, 10:53:02 PM	0	2.687	71.1	62.8	0
5/12/2023, 11:03:02 PM	0	2.687	70.7	62.1	0
5/12/2023, 11:13:02 PM	0	2.687	70.7	61.8	0
5/12/2023, 11:23:02 PM	0	2.687	70.5	62.1	0
5/12/2023, 11:33:02 PM	0	2.679	70.3	62.1	0
5/12/2023, 11:43:02 PM	0	2.679	70	62.8	0
5/12/2023, 11:53:02 PM	0	2.67	69.6	63.3	0
5/13/2023, 12:03:02 AM	0	2.679	69.1	63.9	0
5/13/2023, 12:13:02 AM	0	2.67	68.4	64.5	0
5/13/2023, 12:23:02 AM	0	2.679	68	66.2	0
5/13/2023, 12:33:02 AM	0	2.679	67.5	66.5	0
5/13/2023, 12:43:02 AM	0	2.67	67.1	67.9	0
5/13/2023, 12:53:02 AM	0	2.67	66.6	68.2	0
5/13/2023, 1:03:02 AM	0	2.67	66	67.6	0
5/13/2023, 1:13:02 AM	0	2.67	66	67.6	0
5/13/2023, 1:23:02 AM	0	2.67	65.8	67.5	0
5/13/2023, 1:33:02 AM	0	2.67	65.7	67.5	0
5/13/2023, 1:43:02 AM	0	2.67	65.5	67.6	0
5/13/2023, 1:53:02 AM	0	2.661	65.3	68	0
5/13/2023, 2:03:02 AM	0	2.661	64.9	68.6	0
5/13/2023, 2:13:02 AM	0	2.661	64.6	69.9	0
5/13/2023, 2:23:02 AM	0	2.67	64	70.5	0
5/13/2023, 2:33:02 AM	0	2.661	63.3	71	0

## East Monitoring Station

Time Stamp	H <sub>2</sub> S (PPB)	Battery (Volts)	Temperature (°F)	Humidity (%)	1-Hour Average (ppb)
5/13/2023, 2:43:02 AM	0	2.661	62.8	71.5	0
5/13/2023, 2:53:02 AM	0	2.661	62.2	72	0
5/13/2023, 3:03:02 AM	0	2.661	61.7	72.3	0
5/13/2023, 3:13:02 AM	0	2.661	61.2	73	0
5/13/2023, 3:23:02 AM	0	2.661	60.6	74	0
5/13/2023, 3:33:02 AM	0	2.661	60.3	74.6	0
5/13/2023, 3:43:02 AM	0	2.661	59.7	75.4	0
5/13/2023, 3:53:02 AM	0	2.652	59.4	76.1	0
5/13/2023, 4:03:02 AM	0	2.652	59	76.5	0
5/13/2023, 4:13:02 AM	0	2.652	58.6	77.2	0
5/13/2023, 4:23:02 AM	0	2.652	58.3	77.8	0
5/13/2023, 4:33:02 AM	0	2.652	57.9	78.4	0
5/13/2023, 4:43:02 AM	0	2.652	57.7	78.8	0
5/13/2023, 4:53:02 AM	0	2.652	57.4	79.1	0
5/13/2023, 5:03:02 AM	0	2.652	57	79.4	0
5/13/2023, 5:13:02 AM	0	2.652	56.8	79.9	0
5/13/2023, 5:23:02 AM	0	2.643	56.5	80.1	0
5/13/2023, 5:33:02 AM	0	2.643	56.1	80.4	0
5/13/2023, 5:43:02 AM	0	2.643	55.8	80.9	0
5/13/2023, 5:53:02 AM	0	2.643	55.4	81.3	0
5/13/2023, 6:03:02 AM	0	2.643	55.2	81.7	0
5/13/2023, 6:13:02 AM	0	2.643	55	82.1	0
5/13/2023, 6:23:02 AM	0	2.643	55	82.7	0
5/13/2023, 6:33:02 AM	0	2.643	55.2	83.4	0
5/13/2023, 6:43:02 AM	0	2.643	55.4	84.1	0
5/13/2023, 6:53:02 AM	0	2.643	55.6	84.6	0
5/13/2023, 7:03:02 AM	0	2.643	55.9	84.1	0
5/13/2023, 7:13:02 AM	0	2.643	56.5	82.7	0
5/13/2023, 7:23:02 AM	0	2.635	57	81.3	0
5/13/2023, 7:33:02 AM	0	2.635	57.6	79.9	0
5/13/2023, 7:43:02 AM	0	2.635	58.1	79	0
5/13/2023, 7:53:02 AM	0	2.635	58.8	78.1	0
5/13/2023, 8:03:02 AM	0	2.635	59.4	77	0
5/13/2023, 8:13:02 AM	0	2.635	59.9	75.7	0
5/13/2023, 8:23:02 AM	0	2.635	60.6	75.1	0
5/13/2023, 8:33:02 AM	0	2.635	61.2	74.3	0
5/13/2023, 8:43:02 AM	0	2.635	61.9	73.7	0
5/13/2023, 8:53:02 AM	0	2.635	62.6	72.8	0
5/13/2023, 9:03:02 AM	0	2.635	63.3	72.1	0
5/13/2023, 9:13:02 AM	0	2.635	64	71.2	0
5/13/2023, 9:23:02 AM	0	2.635	64.8	70.4	0
5/13/2023, 9:33:02 AM	0	2.643	65.7	69.9	0
5/13/2023, 9:43:02 AM	0	2.643	66.6	68.8	0
5/13/2023, 9:53:02 AM	0	2.643	67.1	67.2	0
5/13/2023, 10:03:02 AM	0	2.643	67.8	65.5	0
5/13/2023, 10:13:02 AM	0	2.643	68.5	64.3	0
5/13/2023, 10:23:02 AM	0	2.643	69.4	63	0
5/13/2023, 10:33:02 AM	0	2.643	70.3	62.1	0
5/13/2023, 10:43:02 AM	0	2.652	70.7	61.1	0
5/13/2023, 10:53:02 AM	0	2.643	71.1	60.4	0
5/13/2023, 11:03:02 AM	0	2.643	71.2	59.5	0
5/13/2023, 11:13:02 AM	0	2.643	71.4	59	0
5/13/2023, 11:23:02 AM	0	2.652	71.4	58.5	0
5/13/2023, 11:33:02 AM	0	2.643	71.4	58.1	0
5/13/2023, 11:43:02 AM	0	2.643	71.8	58	0

## East Monitoring Station

Time Stamp	H <sub>2</sub> S (PPB)	Battery (Volts)	Temperature (°F)	Humidity (%)	1-Hour Average (ppb)
5/13/2023, 11:53:02 AM	0	2.643	72	57.7	0
5/13/2023, 12:03:02 PM	0	2.643	72.3	57.6	0
5/13/2023, 12:13:02 PM	0	2.643	72.5	57.2	0
5/13/2023, 12:23:02 PM	0	2.652	72.7	56.7	0
5/13/2023, 12:33:02 PM	0	2.643	72.9	56.3	0
5/13/2023, 12:43:02 PM	0	2.652	72.9	56.3	0
5/13/2023, 12:53:02 PM	0	2.643	73	56.1	0
5/13/2023, 1:03:02 PM	0	2.652	73.2	56.1	0
5/13/2023, 1:13:02 PM	0	2.652	73.2	55.6	0
5/13/2023, 1:23:02 PM	0	2.652	73.4	55.3	0
5/13/2023, 1:33:02 PM	0	2.652	73.4	55.3	0
5/13/2023, 1:43:02 PM	0	2.661	73.4	55.4	0
5/13/2023, 1:53:02 PM	0	2.661	73.6	55.2	0
5/13/2023, 2:03:02 PM	0	2.661	73.8	55.3	0
5/13/2023, 2:13:02 PM	0	2.661	73.8	55.3	0
5/13/2023, 2:23:02 PM	0	2.661	73.9	55.2	0
5/13/2023, 2:33:02 PM	0	2.661	74.1	54.7	0
5/13/2023, 2:43:02 PM	0	2.661	74.5	54.5	0
5/13/2023, 2:53:02 PM	0	2.661	74.7	54.5	0
5/13/2023, 3:03:02 PM	0	2.661	74.7	54.6	0
5/13/2023, 3:13:02 PM	0	2.661	74.8	54.7	0
5/13/2023, 3:23:02 PM	0	2.661	74.8	54.7	0
5/13/2023, 3:33:02 PM	0	2.661	75	54.8	0
5/13/2023, 3:43:02 PM	0	2.661	75.2	54.6	0
5/13/2023, 3:53:02 PM	0	2.661	75.4	54.7	0
5/13/2023, 4:03:02 PM	0	2.661	75.7	54.8	0
5/13/2023, 4:13:02 PM	0	2.661	76.1	54.9	0
5/13/2023, 4:23:02 PM	0	2.661	76.3	54.7	0
5/13/2023, 4:33:02 PM	0	2.661	76.1	54.4	0
5/13/2023, 4:43:02 PM	0	2.661	75.9	54.2	0
5/13/2023, 4:53:02 PM	0	2.661	76.1	54	0
5/13/2023, 5:03:02 PM	0	2.661	76.3	53.7	0
5/13/2023, 5:13:02 PM	0	2.661	76.3	53.6	0
5/13/2023, 5:23:02 PM	0	2.661	76.5	53.5	0
5/13/2023, 5:33:02 PM	0	2.661	76.3	53.5	0
5/13/2023, 5:43:02 PM	0	2.661	76.1	53.5	0
5/13/2023, 5:53:02 PM	0	2.661	76.3	54	0
5/13/2023, 6:03:02 PM	0	2.661	76.5	53.8	0
5/13/2023, 6:13:02 PM	0	2.661	76.8	53.7	0
5/13/2023, 6:23:02 PM	0	2.661	77	53	0
5/13/2023, 6:33:02 PM	0	2.661	76.8	52.7	0
5/13/2023, 6:43:02 PM	0	2.661	76.3	52.7	0
5/13/2023, 6:53:02 PM	0	2.661	75.6	52.7	0
5/13/2023, 7:03:02 PM	0	2.661	75	52.8	0
5/13/2023, 7:13:02 PM	0	2.661	74.7	52.9	0
5/13/2023, 7:23:02 PM	0	2.652	73.9	53.1	0
5/13/2023, 7:33:02 PM	0	2.652	73.2	54	0
5/13/2023, 7:43:02 PM	0	2.661	72.5	54.9	0
5/13/2023, 7:53:02 PM	0	2.652	71.6	55.9	0
5/13/2023, 8:03:02 PM	0	2.661	70.7	57.9	0
5/13/2023, 8:13:02 PM	0	2.661	69.6	58.8	0
5/13/2023, 8:23:02 PM	0	2.652	68.5	59.3	0
5/13/2023, 8:33:02 PM	0	2.652	67.5	60.4	0
5/13/2023, 8:43:02 PM	0	2.652	66.4	61.9	0
5/13/2023, 8:53:02 PM	0	2.643	65.3	63.2	0

## East Monitoring Station

Time Stamp	H <sub>2</sub> S (PPB)	Battery (Volts)	Temperature (°F)	Humidity (%)	1-Hour Average (ppb)
5/13/2023, 9:03:02 PM	0	2.643	64.2	64.7	0
5/13/2023, 9:13:02 PM	0	2.643	63.3	65	0
5/13/2023, 9:23:02 PM	0	2.643	62.4	65.7	0
5/13/2023, 9:33:02 PM	0	2.643	61.7	66.9	0
5/13/2023, 9:43:02 PM	0	2.643	61.2	67.8	0
5/13/2023, 9:53:02 PM	0	2.643	60.6	67.6	0
5/13/2023, 10:03:02 PM	0	2.643	59.9	68.9	0
5/13/2023, 10:13:02 PM	0	2.643	59.4	69.3	0
5/13/2023, 10:23:02 PM	0	2.643	59	68.9	0
5/13/2023, 10:33:02 PM	0	2.635	58.6	68.8	0
5/13/2023, 10:43:02 PM	0	2.635	58.6	68.9	0
5/13/2023, 10:53:02 PM	0	2.635	58.5	69	0
5/13/2023, 11:03:02 PM	0	2.635	58.3	69.4	0
5/13/2023, 11:13:02 PM	0	2.635	57.9	69.2	0
5/13/2023, 11:23:02 PM	0	2.635	57.6	68.9	0
5/13/2023, 11:33:02 PM	0	2.635	57.2	68.7	0
5/13/2023, 11:43:02 PM	0	2.635	56.8	68.4	0
5/13/2023, 11:53:02 PM	0	2.635	56.7	68.3	0

## South Monitoring Station

Time Stamp	H <sub>2</sub> S (ppb)	Battery (Volts)	Temperature (°F)	Humidity (%)	1-Hour Average (ppb)
5/7/2023, 12:03:00 AM	0	2.758	48.4	78.3	
5/7/2023, 12:13:00 AM	0	2.758	48.2	78.8	
5/7/2023, 12:23:00 AM	0	2.758	47.8	79.2	
5/7/2023, 12:33:00 AM	0	2.758	47.5	79.5	
5/7/2023, 12:43:00 AM	0	2.758	47.1	80	
5/7/2023, 12:53:00 AM	0	2.758	46.9	80.3	0
5/7/2023, 1:03:00 AM	0	2.758	46.6	80.6	0
5/7/2023, 1:13:00 AM	0	2.749	46.2	80.9	0
5/7/2023, 1:23:00 AM	0	2.749	45.9	81.2	0
5/7/2023, 1:33:00 AM	0	2.749	45.7	81.5	0
5/7/2023, 1:43:00 AM	0	2.749	45.3	81.8	0
5/7/2023, 1:53:00 AM	0	2.749	45.1	82.1	0
5/7/2023, 2:03:00 AM	0	2.749	44.8	82.4	0
5/7/2023, 2:13:00 AM	0	2.749	44.4	82.6	0
5/7/2023, 2:23:00 AM	0	2.749	44.2	82.9	0
5/7/2023, 2:33:00 AM	0	2.749	44.1	83.1	0
5/7/2023, 2:43:00 AM	0	2.74	43.7	83.4	0
5/7/2023, 2:53:00 AM	0	2.74	43.5	83.7	0
5/7/2023, 3:03:00 AM	0	2.74	43.5	84.1	0
5/7/2023, 3:13:00 AM	0	2.74	43.3	84.4	0
5/7/2023, 3:23:00 AM	0	2.74	43.2	84.7	0
5/7/2023, 3:33:00 AM	0	2.74	43	84.8	0
5/7/2023, 3:43:00 AM	0	2.74	42.8	85.1	0
5/7/2023, 3:53:00 AM	0	2.74	42.6	85.3	0
5/7/2023, 4:03:00 AM	0	2.74	42.4	85.5	0
5/7/2023, 4:13:00 AM	0	2.74	42.3	85.6	0
5/7/2023, 4:23:00 AM	0	2.731	42.1	85.8	0
5/7/2023, 4:33:00 AM	0	2.731	41.9	85.9	0
5/7/2023, 4:43:00 AM	0	2.731	41.7	86	0
5/7/2023, 4:53:00 AM	0	2.731	41.5	86.1	0
5/7/2023, 5:03:00 AM	0	2.731	41.4	86.2	0
5/7/2023, 5:13:00 AM	0	2.731	41.2	86.3	0
5/7/2023, 5:23:00 AM	0	2.731	41	86.5	0
5/7/2023, 5:33:00 AM	0	2.731	41	86.7	0
5/7/2023, 5:43:00 AM	0	2.731	40.8	86.8	0
5/7/2023, 5:53:00 AM	0	2.731	40.8	87	0
5/7/2023, 6:03:00 AM	0	2.731	40.8	87.2	0
5/7/2023, 6:13:00 AM	0	2.723	40.8	87.4	0
5/7/2023, 6:23:00 AM	0	2.723	40.8	87.7	0
5/7/2023, 6:33:00 AM	0	2.723	41	87.9	0
5/7/2023, 6:43:00 AM	0	2.723	41	88.2	0
5/7/2023, 6:53:00 AM	0	2.723	41.2	88.4	0
5/7/2023, 7:03:00 AM	0	2.723	41.5	88.7	0
5/7/2023, 7:13:00 AM	0	2.723	41.9	89.1	0
5/7/2023, 7:23:00 AM	0	2.723	42.8	89.6	0
5/7/2023, 7:33:00 AM	0	2.723	44.4	90.3	0
5/7/2023, 7:43:00 AM	0	2.723	46.2	90.9	0
5/7/2023, 7:53:00 AM	0	2.723	47.8	91.2	0
5/7/2023, 8:03:00 AM	0	2.723	48.9	91	0
5/7/2023, 8:13:00 AM	0	2.723	50	90.4	0
5/7/2023, 8:23:00 AM	0	2.723	50.7	89.7	0
5/7/2023, 8:33:00 AM	0	2.723	51.4	88.8	0
5/7/2023, 8:43:00 AM	0	2.723	52.2	88	0
5/7/2023, 8:53:00 AM	0	2.723	53.1	87.1	0
5/7/2023, 9:03:00 AM	0	2.723	54.1	86.1	0
5/7/2023, 9:13:00 AM	0	2.731	55.4	85.1	0
5/7/2023, 9:23:00 AM	0	2.731	57	84.1	0

## South Monitoring Station

Time Stamp	H <sub>2</sub> S (ppb)	Battery (Volts)	Temperature (°F)	Humidity (%)	1-Hour Average (ppb)
5/7/2023, 9:33:00 AM	0	2.731	58.5	82.6	0
5/7/2023, 9:43:00 AM	0	2.731	60.1	81	0
5/7/2023, 9:53:00 AM	0	2.731	61.5	79	0
5/7/2023, 10:03:00 AM	0	2.731	63.3	76.7	0
5/7/2023, 10:13:00 AM	0	2.731	64.8	74.1	0
5/7/2023, 10:23:00 AM	0	2.731	66.2	72	0
5/7/2023, 10:33:00 AM	0	2.731	67.1	70.3	0
5/7/2023, 10:43:00 AM	0	2.74	68.4	68.8	0
5/7/2023, 10:53:00 AM	0	2.74	69.6	67.4	0
5/7/2023, 11:03:00 AM	0	2.74	70.7	66.2	0
5/7/2023, 11:13:00 AM	0	2.74	71.8	65.1	0
5/7/2023, 11:23:00 AM	0	2.74	72.9	64.1	0
5/7/2023, 11:33:00 AM	0	2.74	73.6	63.2	0
5/7/2023, 11:43:00 AM	0	2.749	74.1	62.4	0
5/7/2023, 11:53:00 AM	0	2.749	74.7	61.8	0
5/7/2023, 12:03:00 PM	0	2.749	75.2	61.1	0
5/7/2023, 12:13:00 PM	0	2.749	75.6	60.6	0
5/7/2023, 12:23:00 PM	0	2.749	75.9	60.2	0
5/7/2023, 12:33:00 PM	0	2.749	75.7	59.8	0
5/7/2023, 12:43:00 PM	0	2.758	75.7	59.5	0
5/7/2023, 12:53:00 PM	0	2.758	75.6	59.1	0
5/7/2023, 1:03:00 PM	0	2.758	75.7	58.9	0
5/7/2023, 1:13:00 PM	0	2.758	75.7	58.8	0
5/7/2023, 1:23:00 PM	0	2.758	75.7	58.5	0
5/7/2023, 1:33:00 PM	0	2.758	76.1	58.4	0
5/7/2023, 1:43:00 PM	0	2.758	76.3	58.4	0
5/7/2023, 1:53:00 PM	0	2.758	76.6	58.4	0
5/7/2023, 2:03:00 PM	0	2.758	77.5	58.3	0
5/7/2023, 2:13:00 PM	0	2.758	77.7	58.2	0
5/7/2023, 2:23:00 PM	0	2.766	77.2	58.1	0
5/7/2023, 2:33:00 PM	0	2.766	76.5	58.2	0
5/7/2023, 2:43:00 PM	0	2.766	75.9	58.5	0
5/7/2023, 2:53:00 PM	0	2.766	75.4	58.6	0
5/7/2023, 3:03:00 PM	0	2.766	75	58.8	0
5/7/2023, 3:13:00 PM	0	2.766	74.7	58.8	0
5/7/2023, 3:23:00 PM	0	2.766	74.3	59	0
5/7/2023, 3:33:00 PM	0	2.766	73.8	59.2	0
5/7/2023, 3:43:00 PM	0	2.766	73.2	59.6	0
5/7/2023, 3:53:00 PM	0	2.766	72.5	60.1	0
5/7/2023, 4:03:00 PM	0	2.766	71.8	61.2	0
5/7/2023, 4:13:00 PM	0	2.766	70.9	62.8	0
5/7/2023, 4:23:00 PM	0	2.766	69.6	64	0
5/7/2023, 4:33:00 PM	0	2.766	68.4	65.5	0
5/7/2023, 4:43:00 PM	0	2.766	67.1	67.2	0
5/7/2023, 4:53:00 PM	0	2.766	66.2	68.6	0
5/7/2023, 5:03:00 PM	0	2.766	65.1	69.6	0
5/7/2023, 5:13:00 PM	0	2.766	64.2	70.5	0
5/7/2023, 5:23:00 PM	0	2.766	63.5	70.8	0
5/7/2023, 5:33:00 PM	0	2.766	62.6	70.9	0
5/7/2023, 5:43:00 PM	0	2.766	61.7	71.5	0
5/7/2023, 5:53:00 PM	0	2.766	61	72.5	0
5/7/2023, 6:03:00 PM	0	2.758	60.1	73.7	0
5/7/2023, 6:13:00 PM	0	2.758	59.5	74.7	0
5/7/2023, 6:23:00 PM	0	2.758	58.8	75.4	0
5/7/2023, 6:33:00 PM	0	2.758	58.1	76.2	0
5/7/2023, 6:43:00 PM	0	2.758	57.6	76.9	0
5/7/2023, 6:53:00 PM	0	2.758	56.8	77.5	0

## South Monitoring Station

Time Stamp	H <sub>2</sub> S (ppb)	Battery (Volts)	Temperature (°F)	Humidity (%)	1-Hour Average (ppb)
5/7/2023, 7:03:00 PM	0	2.758	56.3	78.1	0
5/7/2023, 7:13:00 PM	0	2.758	55.8	78.6	0
5/7/2023, 7:23:00 PM	0	2.758	55.2	79.2	0
5/7/2023, 7:33:00 PM	0	2.758	54.9	79.9	0
5/7/2023, 7:43:00 PM	0	2.749	54.5	80.5	0
5/7/2023, 7:53:00 PM	0	2.749	54.1	81.1	0
5/7/2023, 8:03:00 PM	0	2.749	53.8	81.7	0
5/7/2023, 8:13:00 PM	0	2.749	53.6	82.3	0
5/7/2023, 8:23:00 PM	0	2.749	53.2	82.9	0
5/7/2023, 8:33:00 PM	0	2.749	53.1	83.3	0
5/7/2023, 8:43:00 PM	0	2.749	52.7	83.8	0
5/7/2023, 8:53:00 PM	0	2.749	52.7	84.3	0
5/7/2023, 9:03:00 PM	0	2.749	52.5	84.8	0
5/7/2023, 9:13:00 PM	0	2.749	52.3	85.3	0
5/7/2023, 9:23:00 PM	0	2.74	52.2	85.7	0
5/7/2023, 9:33:00 PM	0	2.74	52.2	86.1	0
5/7/2023, 9:43:00 PM	0	2.74	52	86.4	0
5/7/2023, 9:53:00 PM	0	2.74	51.8	86.8	0
5/7/2023, 10:03:00 PM	0	2.74	51.8	87	0
5/7/2023, 10:13:00 PM	0	2.74	51.6	87.3	0
5/7/2023, 10:23:00 PM	0	2.74	51.6	87.6	0
5/7/2023, 10:33:00 PM	0	2.74	51.4	87.8	0
5/7/2023, 10:43:00 PM	0	2.74	51.4	88.1	0
5/7/2023, 10:53:00 PM	0	2.74	51.4	88.4	0
5/7/2023, 11:03:00 PM	0	2.74	51.4	88.6	0
5/7/2023, 11:13:00 PM	0	2.731	51.4	88.8	0
5/7/2023, 11:23:00 PM	0	2.731	51.4	89	0
5/7/2023, 11:33:00 PM	0	2.731	51.4	89.3	0
5/7/2023, 11:43:00 PM	0	2.731	51.4	89.5	0
5/7/2023, 11:53:00 PM	0	2.731	51.4	89.7	0
5/8/2023, 12:03:00 AM	0	2.731	51.4	89.8	0
5/8/2023, 12:13:00 AM	0	2.731	51.4	90	0
5/8/2023, 12:23:00 AM	0	2.731	51.4	90.2	0
5/8/2023, 12:33:00 AM	0	2.731	51.4	90.4	0
5/8/2023, 12:43:00 AM	0	2.731	51.4	90.5	0
5/8/2023, 12:53:00 AM	0	2.731	51.4	90.6	0
5/8/2023, 1:03:00 AM	0	2.731	51.4	90.7	0
5/8/2023, 1:13:00 AM	0	2.731	51.4	90.9	0
5/8/2023, 1:23:00 AM	0	2.723	51.4	91	0
5/8/2023, 1:33:00 AM	0	2.723	51.3	91.1	0
5/8/2023, 1:43:00 AM	0	2.723	51.4	91.3	0
5/8/2023, 1:53:00 AM	0	2.723	51.4	91.4	0
5/8/2023, 2:03:00 AM	0	2.723	51.3	91.5	0
5/8/2023, 2:13:00 AM	0	2.723	51.3	91.6	0
5/8/2023, 2:23:00 AM	0	2.723	51.3	91.6	0
5/8/2023, 2:33:00 AM	0	2.723	51.3	91.7	0
5/8/2023, 2:43:00 AM	0	2.723	51.1	91.6	0
5/8/2023, 2:53:00 AM	0	2.723	50.7	91.5	0
5/8/2023, 3:03:00 AM	0	2.723	50.5	91.3	0
5/8/2023, 3:13:00 AM	0	2.723	50.2	91.2	0
5/8/2023, 3:23:00 AM	0	2.723	49.8	91.1	0
5/8/2023, 3:33:00 AM	0	2.723	49.6	91	0
5/8/2023, 3:43:00 AM	0	2.723	49.3	90.8	0
5/8/2023, 3:53:00 AM	0	2.723	48.9	90.6	0
5/8/2023, 4:03:00 AM	0	2.714	48.6	90.5	0
5/8/2023, 4:13:00 AM	0	2.714	48.4	90.5	0
5/8/2023, 4:23:00 AM	0	2.714	48.2	90.5	0

## South Monitoring Station

Time Stamp	H <sub>2</sub> S (ppb)	Battery (Volts)	Temperature (°F)	Humidity (%)	1-Hour Average (ppb)
5/8/2023, 4:33:00 AM	0	2.714	47.8	90.5	0
5/8/2023, 4:43:00 AM	0	2.714	47.8	90.6	0
5/8/2023, 4:53:00 AM	0	2.714	47.7	90.7	0
5/8/2023, 5:03:00 AM	0	2.714	47.3	90.7	0
5/8/2023, 5:13:00 AM	0	2.714	47.1	90.7	0
5/8/2023, 5:23:00 AM	0	2.714	46.9	90.8	0
5/8/2023, 5:33:00 AM	0	2.714	46.8	90.8	0
5/8/2023, 5:43:00 AM	0	2.714	46.6	90.9	0
5/8/2023, 5:53:00 AM	0	2.714	46.4	90.9	0
5/8/2023, 6:03:00 AM	0	2.705	46.4	91	0
5/8/2023, 6:13:00 AM	0	2.705	46.4	91.2	0
5/8/2023, 6:23:00 AM	0	2.705	46.4	91.4	0
5/8/2023, 6:33:00 AM	0	2.705	46.8	91.7	0
5/8/2023, 6:43:00 AM	0	2.705	47.1	92.1	0
5/8/2023, 6:53:00 AM	0	2.705	47.5	92.5	0
5/8/2023, 7:03:00 AM	0	2.705	48	92.9	0
5/8/2023, 7:13:00 AM	0	2.705	48.6	93.3	0
5/8/2023, 7:23:00 AM	0	2.705	49.3	93.7	0
5/8/2023, 7:33:00 AM	0	2.705	50.4	94.1	0
5/8/2023, 7:43:00 AM	0	2.705	51.8	94.4	0
5/8/2023, 7:53:00 AM	0	2.705	52.7	94.7	0
5/8/2023, 8:03:00 AM	0	2.705	53.4	94.8	0
5/8/2023, 8:13:00 AM	0	2.705	53.6	94.6	0
5/8/2023, 8:23:00 AM	0	2.705	53.8	94.4	0
5/8/2023, 8:33:00 AM	0	2.705	54	94.1	0
5/8/2023, 8:43:00 AM	0	2.705	54.1	93.9	0
5/8/2023, 8:53:00 AM	0	2.705	54.5	93.8	0
5/8/2023, 9:03:00 AM	0	2.705	55.2	93.7	0
5/8/2023, 9:13:00 AM	0	2.705	56.1	93.6	0
5/8/2023, 9:23:00 AM	0	2.705	56.8	93.3	0
5/8/2023, 9:33:00 AM	0	2.705	57.6	92.5	0
5/8/2023, 9:43:00 AM	0	2.705	57.9	91.3	0
5/8/2023, 9:53:00 AM	0	2.705	58.5	90.2	0
5/8/2023, 10:03:00 AM	0	2.705	59.2	89	0
5/8/2023, 10:13:00 AM	0	2.705	59.7	87.6	0
5/8/2023, 10:23:00 AM	0	2.714	60.4	85.9	0
5/8/2023, 10:33:00 AM	0	2.714	60.8	84.1	0
5/8/2023, 10:43:00 AM	0	2.714	61.3	82.5	0
5/8/2023, 10:53:00 AM	0	2.714	62.1	81.1	0
5/8/2023, 11:03:00 AM	0	2.714	62.8	79.8	0
5/8/2023, 11:13:00 AM	0	2.714	63.3	78.5	0
5/8/2023, 11:23:00 AM	0	2.714	64	77.2	0
5/8/2023, 11:33:00 AM	0	2.714	64.6	76.1	0
5/8/2023, 11:43:00 AM	0	2.714	65.3	74.7	0
5/8/2023, 11:53:00 AM	0	2.714	65.5	73.7	0
5/8/2023, 12:03:00 PM	0	2.714	65.7	72.7	0
5/8/2023, 12:13:00 PM	0	2.714	65.8	71.7	0
5/8/2023, 12:23:00 PM	0	2.714	65.8	70.5	0
5/8/2023, 12:33:00 PM	0	2.714	66	69.6	0
5/8/2023, 12:43:00 PM	0	2.714	66.2	68.8	0
5/8/2023, 12:53:00 PM	0	2.714	66.2	68.1	0
5/8/2023, 1:03:00 PM	0	2.723	66.2	67.4	0
5/8/2023, 1:13:00 PM	0	2.723	66.4	66.7	0
5/8/2023, 1:23:00 PM	0	2.723	66.4	65.9	0
5/8/2023, 1:33:00 PM	0	2.723	66.4	65.4	0
5/8/2023, 1:43:00 PM	0	2.723	66.7	65.1	0
5/8/2023, 1:53:00 PM	0	2.723	67.3	64.7	0

## South Monitoring Station

Time Stamp	H <sub>2</sub> S (ppb)	Battery (Volts)	Temperature (°F)	Humidity (%)	1-Hour Average (ppb)
5/8/2023, 2:03:00 PM	0	2.723	68.2	64.1	0
5/8/2023, 2:13:00 PM	0	2.723	68.7	63.4	0
5/8/2023, 2:23:00 PM	0	2.723	69.1	62.7	0
5/8/2023, 2:33:00 PM	0	2.723	69.4	62.3	0
5/8/2023, 2:43:00 PM	0	2.723	69.6	62	0
5/8/2023, 2:53:00 PM	0	2.723	70	61.6	0
5/8/2023, 3:03:00 PM	0	2.723	70.2	60.9	0
5/8/2023, 3:13:00 PM	0	2.723	70	60.1	0
5/8/2023, 3:23:00 PM	0	2.723	69.6	59.3	0
5/8/2023, 3:33:00 PM	0	2.723	69.3	58.4	0
5/8/2023, 3:43:00 PM	0	2.723	68.9	57.4	0
5/8/2023, 3:53:00 PM	0	2.723	68.4	56.9	0
5/8/2023, 4:03:00 PM	0	2.723	68.2	56.4	0
5/8/2023, 4:13:00 PM	0	2.723	68.2	56.1	0
5/8/2023, 4:23:00 PM	0	2.723	68.4	56	0
5/8/2023, 4:33:00 PM	0	2.723	68.5	55.9	0
5/8/2023, 4:43:00 PM	0	2.723	68.5	55.7	0
5/8/2023, 4:53:00 PM	0	2.723	68.2	55.3	0
5/8/2023, 5:03:00 PM	0	2.731	67.8	55.1	0
5/8/2023, 5:13:00 PM	0	2.731	67.5	54.9	0
5/8/2023, 5:23:00 PM	0	2.723	67.1	54.9	0
5/8/2023, 5:33:00 PM	0	2.723	66.7	54.7	0
5/8/2023, 5:43:00 PM	0	2.731	66.2	54.7	0
5/8/2023, 5:53:00 PM	0	2.731	65.8	54.6	0
5/8/2023, 6:03:00 PM	0	2.723	65.5	54.5	0
5/8/2023, 6:13:00 PM	0	2.723	65.1	54.5	0
5/8/2023, 6:23:00 PM	0	2.723	64.9	54.6	0
5/8/2023, 6:33:00 PM	0	2.723	64.6	54.8	0
5/8/2023, 6:43:00 PM	0	2.723	64.4	54.9	0
5/8/2023, 6:53:00 PM	0	2.723	64	55.1	0
5/8/2023, 7:03:00 PM	0	2.723	63.7	55.3	0
5/8/2023, 7:13:00 PM	0	2.723	63.1	55.6	0
5/8/2023, 7:23:00 PM	0	2.723	62.8	56	0
5/8/2023, 7:33:00 PM	0	2.723	62.2	56.7	0
5/8/2023, 7:43:00 PM	0	2.723	61.9	57.3	0
5/8/2023, 7:53:00 PM	0	2.723	61.2	58.2	0
5/8/2023, 8:03:00 PM	0	2.723	60.6	59	0
5/8/2023, 8:13:00 PM	0	2.723	59.7	59.9	0
5/8/2023, 8:23:00 PM	0	2.723	59	60.9	0
5/8/2023, 8:33:00 PM	0	2.723	58.3	61.8	0
5/8/2023, 8:43:00 PM	0	2.723	57.6	63	0
5/8/2023, 8:53:00 PM	0	2.723	56.8	64	0
5/8/2023, 9:03:00 PM	0	2.723	56.1	65	0
5/8/2023, 9:13:00 PM	0	2.723	55.4	66.1	0
5/8/2023, 9:23:00 PM	0	2.714	54.7	67	0
5/8/2023, 9:33:00 PM	0	2.714	54	67.9	0
5/8/2023, 9:43:00 PM	0	2.714	53.4	68.9	0
5/8/2023, 9:53:00 PM	0	2.714	52.7	69.7	0
5/8/2023, 10:03:00 PM	0	2.714	52.2	70.6	0
5/8/2023, 10:13:00 PM	0	2.714	51.6	71.4	0
5/8/2023, 10:23:00 PM	0	2.714	50.9	72.1	0
5/8/2023, 10:33:00 PM	0	2.714	50.4	72.6	0
5/8/2023, 10:43:00 PM	0	2.714	49.8	73.1	0
5/8/2023, 10:53:00 PM	0	2.705	49.5	73.8	0
5/8/2023, 11:03:00 PM	0	2.705	49.1	74.6	0
5/8/2023, 11:13:00 PM	0	2.705	48.7	75.4	0
5/8/2023, 11:23:00 PM	0	2.705	48.4	76.2	0

## South Monitoring Station

Time Stamp	H <sub>2</sub> S (ppb)	Battery (Volts)	Temperature (°F)	Humidity (%)	1-Hour Average (ppb)
5/8/2023, 11:33:00 PM	0	2.705	48	77	0
5/8/2023, 11:43:00 PM	0	2.705	47.8	77.5	0
5/8/2023, 11:53:00 PM	0	2.705	47.5	77.9	0
5/9/2023, 12:03:00 AM	0	2.705	47.1	78.5	0
5/9/2023, 12:13:00 AM	0	2.696	46.9	78.9	0
5/9/2023, 12:23:00 AM	0	2.696	46.6	79.2	0
5/9/2023, 12:33:00 AM	0	2.696	46.2	79.7	0
5/9/2023, 12:43:00 AM	0	2.696	46	80.1	0
5/9/2023, 12:53:00 AM	0	2.696	45.7	80.5	0
5/9/2023, 1:03:00 AM	0	2.696	45.5	80.9	0
5/9/2023, 1:13:00 AM	0	2.696	45.1	81.2	0
5/9/2023, 1:23:00 AM	0	2.696	45	81.7	0
5/9/2023, 1:33:00 AM	0	2.687	44.8	82	0
5/9/2023, 1:43:00 AM	0	2.687	44.6	82.4	0
5/9/2023, 1:53:00 AM	0	2.687	44.6	82.8	0
5/9/2023, 2:03:00 AM	0	2.687	44.4	83.2	0
5/9/2023, 2:13:00 AM	0	2.687	44.2	83.4	0
5/9/2023, 2:23:00 AM	0	2.687	44.1	83.7	0
5/9/2023, 2:33:00 AM	0	2.687	43.9	83.9	0
5/9/2023, 2:43:00 AM	0	2.687	43.7	84.2	0
5/9/2023, 2:53:00 AM	0	2.687	43.5	84.4	0
5/9/2023, 3:03:00 AM	0	2.687	43.5	84.6	0
5/9/2023, 3:13:00 AM	0	2.679	43.3	84.9	0
5/9/2023, 3:23:00 AM	0	2.679	43.3	85.1	0
5/9/2023, 3:33:00 AM	0	2.679	43.2	85.4	0
5/9/2023, 3:43:00 AM	0	2.679	43.2	85.5	0
5/9/2023, 3:53:00 AM	0	2.679	43	85.7	0
5/9/2023, 4:03:00 AM	0	2.679	42.8	86	0
5/9/2023, 4:13:00 AM	0	2.679	42.8	86.1	0
5/9/2023, 4:23:00 AM	0	2.679	42.6	86.3	0
5/9/2023, 4:33:00 AM	0	2.679	42.6	86.5	0
5/9/2023, 4:43:00 AM	0	2.679	42.4	86.7	0
5/9/2023, 4:53:00 AM	0	2.679	42.4	86.9	0
5/9/2023, 5:03:00 AM	0	2.67	42.4	87	0
5/9/2023, 5:13:00 AM	0	2.67	42.4	87.2	0
5/9/2023, 5:23:00 AM	0	2.67	42.4	87.4	0
5/9/2023, 5:33:00 AM	0	2.67	42.4	87.5	0
5/9/2023, 5:43:00 AM	0	2.67	42.3	87.6	0
5/9/2023, 5:53:00 AM	0	2.67	42.3	87.7	0
5/9/2023, 6:03:00 AM	0	2.67	42.3	87.8	0
5/9/2023, 6:13:00 AM	0	2.67	42.1	88	0
5/9/2023, 6:23:00 AM	0	2.67	42.1	88.1	0
5/9/2023, 6:33:00 AM	0	2.67	42.3	88.2	0
5/9/2023, 6:43:00 AM	0	2.67	42.3	88.4	0
5/9/2023, 6:53:00 AM	0	2.67	42.4	88.6	0
5/9/2023, 7:03:00 AM	0	2.67	42.8	88.9	0
5/9/2023, 7:13:00 AM	0	2.67	43.2	89.2	0
5/9/2023, 7:23:00 AM	0	2.67	43.9	89.5	0
5/9/2023, 7:33:00 AM	0	2.67	44.8	89.7	0
5/9/2023, 7:43:00 AM	0	2.67	46.2	89.7	0
5/9/2023, 7:53:00 AM	0	2.67	47.7	89.4	0
5/9/2023, 8:03:00 AM	0	2.67	48.7	88.2	0
5/9/2023, 8:13:00 AM	0	2.67	49.5	86.5	0
5/9/2023, 8:23:00 AM	0	2.67	50	84.6	0
5/9/2023, 8:33:00 AM	0	2.67	50.4	82.7	0
5/9/2023, 8:43:00 AM	0	2.67	50.9	81.1	0
5/9/2023, 8:53:00 AM	0	2.67	51.4	79.5	0

## South Monitoring Station

Time Stamp	H <sub>2</sub> S (ppb)	Battery (Volts)	Temperature (°F)	Humidity (%)	1-Hour Average (ppb)
5/9/2023, 9:03:00 AM	0	2.67	52.2	78	0
5/9/2023, 9:13:00 AM	0	2.67	53.1	76.5	0
5/9/2023, 9:23:00 AM	0	2.67	54.1	75	0
5/9/2023, 9:33:00 AM	0	2.67	55	73.7	0
5/9/2023, 9:43:00 AM	0	2.67	55.8	72.5	0
5/9/2023, 9:53:00 AM	0	2.67	56.5	71.4	0
5/9/2023, 10:03:00 AM	0	2.67	57.2	70.1	0
5/9/2023, 10:13:00 AM	0	2.67	57.9	69	0
5/9/2023, 10:23:00 AM	0	2.679	58.5	68	0
5/9/2023, 10:33:00 AM	0	2.679	58.8	67.1	0
5/9/2023, 10:43:00 AM	0	2.679	59	66.2	0
5/9/2023, 10:53:00 AM	0	2.679	59.5	65.2	0
5/9/2023, 11:03:00 AM	0	2.679	60.1	64.3	0
5/9/2023, 11:13:00 AM	0	2.679	60.4	63.4	0
5/9/2023, 11:23:00 AM	0	2.679	61.2	62.9	0
5/9/2023, 11:33:00 AM	0	2.679	61.7	62.1	0
5/9/2023, 11:43:00 AM	0	2.679	61.9	61.2	0
5/9/2023, 11:53:00 AM	0	2.679	62.1	60.5	0
5/9/2023, 12:03:00 PM	0	2.679	62.1	59.9	0
5/9/2023, 12:13:00 PM	0	2.679	62.1	59.4	0
5/9/2023, 12:23:00 PM	0	2.679	62.1	58.8	0
5/9/2023, 12:33:00 PM	0	2.687	62.1	58.4	0
5/9/2023, 12:43:00 PM	0	2.687	62.2	58.1	0
5/9/2023, 12:53:00 PM	0	2.687	62.4	57.8	0
5/9/2023, 1:03:00 PM	0	2.687	62.2	57.5	0
5/9/2023, 1:13:00 PM	0	2.687	62.2	57.2	0
5/9/2023, 1:23:00 PM	0	2.687	62.2	57	0
5/9/2023, 1:33:00 PM	0	2.687	62.2	56.7	0
5/9/2023, 1:43:00 PM	0	2.687	62.2	56.5	0
5/9/2023, 1:53:00 PM	0	2.687	62.4	56.2	0
5/9/2023, 2:03:00 PM	0	2.687	63	56.2	0
5/9/2023, 2:13:00 PM	0	2.687	63.5	56	0
5/9/2023, 2:23:00 PM	0	2.687	63.9	56	0
5/9/2023, 2:33:00 PM	0	2.687	64.4	55.9	0
5/9/2023, 2:43:00 PM	0	2.687	64.6	55.8	0
5/9/2023, 2:53:00 PM	0	2.687	64.8	55.6	0
5/9/2023, 3:03:00 PM	0	2.687	64.9	55.4	0
5/9/2023, 3:13:00 PM	0	2.687	64.8	55.2	0
5/9/2023, 3:23:00 PM	0	2.687	64.6	55.2	0
5/9/2023, 3:33:00 PM	0	2.687	64.6	55	0
5/9/2023, 3:43:00 PM	0	2.687	64.4	55	0
5/9/2023, 3:53:00 PM	0	2.687	64	55	0
5/9/2023, 4:03:00 PM	0	2.687	63.9	54.9	0
5/9/2023, 4:13:00 PM	0	2.687	63.9	55	0
5/9/2023, 4:23:00 PM	0	2.687	63.9	54.9	0
5/9/2023, 4:33:00 PM	0	2.687	63.5	54.9	0
5/9/2023, 4:43:00 PM	0	2.687	63.1	54.9	0
5/9/2023, 4:53:00 PM	0	2.687	62.6	54.9	0
5/9/2023, 5:03:00 PM	0	2.687	62.4	55.2	0
5/9/2023, 5:13:00 PM	0	2.687	62.2	55.2	0
5/9/2023, 5:23:00 PM	0	2.687	61.9	55.3	0
5/9/2023, 5:33:00 PM	0	2.687	61.3	55.3	0
5/9/2023, 5:43:00 PM	0	2.687	61.2	55.5	0
5/9/2023, 5:53:00 PM	0	2.687	61	55.5	0
5/9/2023, 6:03:00 PM	0	2.687	60.8	55.7	0
5/9/2023, 6:13:00 PM	0	2.687	60.6	55.9	0
5/9/2023, 6:23:00 PM	0	2.687	60.4	55.9	0

## South Monitoring Station

Time Stamp	H <sub>2</sub> S (ppb)	Battery (Volts)	Temperature (°F)	Humidity (%)	1-Hour Average (ppb)
5/9/2023, 6:33:00 PM	0	2.687	60.3	56.2	0
5/9/2023, 6:43:00 PM	0	2.687	60.1	56.2	0
5/9/2023, 6:53:00 PM	0	2.687	59.9	56.4	0
5/9/2023, 7:03:00 PM	0	2.687	59.5	56.6	0
5/9/2023, 7:13:00 PM	0	2.687	59.4	56.8	0
5/9/2023, 7:23:00 PM	0	2.687	59	57.5	0
5/9/2023, 7:33:00 PM	0	2.687	58.6	58	0
5/9/2023, 7:43:00 PM	0	2.687	58.1	58.4	0
5/9/2023, 7:53:00 PM	0	2.687	57.4	59.1	0
5/9/2023, 8:03:00 PM	0	2.687	56.7	59.8	0
5/9/2023, 8:13:00 PM	0	2.687	55.9	60.7	0
5/9/2023, 8:23:00 PM	0	2.687	55.2	61.7	0
5/9/2023, 8:33:00 PM	0	2.687	54.5	62.9	0
5/9/2023, 8:43:00 PM	0	2.687	53.8	64	0
5/9/2023, 8:53:00 PM	0	2.687	53.1	65	0
5/9/2023, 9:03:00 PM	0	2.679	52.3	65.9	0
5/9/2023, 9:13:00 PM	0	2.679	51.6	67	0
5/9/2023, 9:23:00 PM	0	2.679	50.9	68	0
5/9/2023, 9:33:00 PM	0	2.679	50.4	68.9	0
5/9/2023, 9:43:00 PM	0	2.679	49.8	69.8	0
5/9/2023, 9:53:00 PM	0	2.679	49.3	70.7	0
5/9/2023, 10:03:00 PM	0	2.679	48.7	71.8	0
5/9/2023, 10:13:00 PM	0	2.679	48.4	72.7	0
5/9/2023, 10:23:00 PM	0	2.679	48	73.6	0
5/9/2023, 10:33:00 PM	0	2.67	47.7	74.4	0
5/9/2023, 10:43:00 PM	0	2.67	47.1	75.2	0
5/9/2023, 10:53:00 PM	0	2.67	46.8	75.8	0
5/9/2023, 11:03:00 PM	0	2.67	46.4	76.4	0
5/9/2023, 11:13:00 PM	0	2.67	46	76.9	0
5/9/2023, 11:23:00 PM	0	2.67	45.7	77.4	0
5/9/2023, 11:33:00 PM	0	2.67	45.3	78	0
5/9/2023, 11:43:00 PM	0	2.67	45.1	78.5	0
5/9/2023, 11:53:00 PM	0	2.661	44.8	79	0
5/10/2023, 12:03:00 AM	0	2.661	44.6	79.3	0
5/10/2023, 12:13:00 AM	0	2.661	44.2	79.8	0
5/10/2023, 12:23:00 AM	0	2.661	44.1	80.2	0
5/10/2023, 12:33:00 AM	0	2.661	43.9	80.6	0
5/10/2023, 12:43:00 AM	0	2.661	43.5	81	0
5/10/2023, 12:53:00 AM	0	2.661	43.3	81.4	0
5/10/2023, 1:03:00 AM	0	2.661	43.2	81.8	0
5/10/2023, 1:13:00 AM	0	2.661	43	82.1	0
5/10/2023, 1:23:00 AM	0	2.652	42.8	82.4	0
5/10/2023, 1:33:00 AM	0	2.652	42.4	82.6	0
5/10/2023, 1:43:00 AM	0	2.652	42.3	82.9	0
5/10/2023, 1:53:00 AM	0	2.652	42.1	83.2	0
5/10/2023, 2:03:00 AM	0	2.652	42.1	83.5	0
5/10/2023, 2:13:00 AM	0	2.652	41.9	83.9	0
5/10/2023, 2:23:00 AM	0	2.652	41.9	84.1	0
5/10/2023, 2:33:00 AM	0	2.652	41.7	84.4	0
5/10/2023, 2:43:00 AM	0	2.652	41.5	84.7	0
5/10/2023, 2:53:00 AM	0	2.652	41.5	85	0
5/10/2023, 3:03:00 AM	0	2.643	41.5	85.2	0
5/10/2023, 3:13:00 AM	0	2.643	41.4	85.5	0
5/10/2023, 3:23:00 AM	0	2.643	41.4	85.7	0
5/10/2023, 3:33:00 AM	0	2.643	41.4	85.9	0
5/10/2023, 3:43:00 AM	0	2.643	41.4	86	0
5/10/2023, 3:53:00 AM	0	2.643	41.2	86.1	0

## South Monitoring Station

Time Stamp	H <sub>2</sub> S (ppb)	Battery (Volts)	Temperature (°F)	Humidity (%)	1-Hour Average (ppb)
5/10/2023, 4:03:00 AM	0	2.643	41.2	86.2	0
5/10/2023, 4:13:00 AM	0	2.643	41.2	86.2	0
5/10/2023, 4:23:00 AM	0	2.643	41.2	86.2	0
5/10/2023, 4:33:00 AM	0	2.643	41.2	86.2	0
5/10/2023, 4:43:00 AM	0	2.643	41.2	86.2	0
5/10/2023, 4:53:00 AM	0	2.643	41.2	86.2	0
5/10/2023, 5:03:00 AM	0	2.643	41.4	86.1	0
5/10/2023, 5:13:00 AM	0	2.643	41.4	86	0
5/10/2023, 5:23:00 AM	0	2.643	41.5	85.8	0
5/10/2023, 5:33:00 AM	0	2.643	41.7	85.6	0
5/10/2023, 5:43:00 AM	0	2.635	41.7	85.3	0
5/10/2023, 5:53:00 AM	0	2.635	41.7	85	0
5/10/2023, 6:03:00 AM	0	2.635	41.7	84.7	0
5/10/2023, 6:13:00 AM	0	2.635	41.7	84.4	0
5/10/2023, 6:23:00 AM	0	2.635	41.7	84.2	0
5/10/2023, 6:33:00 AM	0	2.635	41.9	84.2	0
5/10/2023, 6:43:00 AM	0	2.635	42.1	84.2	0
5/10/2023, 6:53:00 AM	0	2.635	42.4	84.3	0
5/10/2023, 7:03:00 AM	0	2.635	42.8	84.5	0
5/10/2023, 7:13:00 AM	0	2.635	43.5	84.6	0
5/10/2023, 7:23:00 AM	0	2.635	44.6	84.5	0
5/10/2023, 7:33:00 AM	0	2.635	46.2	84.3	0
5/10/2023, 7:43:00 AM	0	2.635	47.8	83.4	0
5/10/2023, 7:53:00 AM	0	2.635	49.5	82.1	0
5/10/2023, 8:03:00 AM	0	2.643	50.5	80.5	0
5/10/2023, 8:13:00 AM	0	2.643	51.3	78.9	0
5/10/2023, 8:23:00 AM	0	2.643	51.6	77.5	0
5/10/2023, 8:33:00 AM	0	2.643	52	76.4	0
5/10/2023, 8:43:00 AM	0	2.643	52.5	75.5	0
5/10/2023, 8:53:00 AM	0	2.643	52.9	74.6	0
5/10/2023, 9:03:00 AM	0	2.643	53.8	73.9	0
5/10/2023, 9:13:00 AM	0	2.643	54.9	73.4	0
5/10/2023, 9:23:00 AM	0	2.643	55.9	72.5	0
5/10/2023, 9:33:00 AM	0	2.643	56.8	71.3	0
5/10/2023, 9:43:00 AM	0	2.643	57.6	70.3	0
5/10/2023, 9:53:00 AM	0	2.652	58.5	69.7	0
5/10/2023, 10:03:00 AM	0	2.652	59.5	69.3	0
5/10/2023, 10:13:00 AM	0	2.652	60.8	68.6	0
5/10/2023, 10:23:00 AM	0	2.652	61.5	67.7	0
5/10/2023, 10:33:00 AM	0	2.652	62.1	67	0
5/10/2023, 10:43:00 AM	0	2.652	62.8	66.3	0
5/10/2023, 10:53:00 AM	0	2.652	63.9	65.6	0
5/10/2023, 11:03:00 AM	0	2.661	64.9	64.9	0
5/10/2023, 11:13:00 AM	0	2.661	66	64	0
5/10/2023, 11:23:00 AM	0	2.661	66.9	63.2	0
5/10/2023, 11:33:00 AM	0	2.661	67.6	62.4	0
5/10/2023, 11:43:00 AM	0	2.661	68	61.8	0
5/10/2023, 11:53:00 AM	0	2.661	68.2	61	0
5/10/2023, 12:03:00 PM	0	2.661	68.5	60.4	0
5/10/2023, 12:13:00 PM	0	2.67	68.9	60	0
5/10/2023, 12:23:00 PM	0	2.67	69.3	59.6	0
5/10/2023, 12:33:00 PM	0	2.67	69.6	59.2	0
5/10/2023, 12:43:00 PM	0	2.67	69.8	58.8	0
5/10/2023, 12:53:00 PM	0	2.67	70	58.5	0
5/10/2023, 1:03:00 PM	0	2.67	70	58.2	0
5/10/2023, 1:13:00 PM	0	2.67	70	58	0
5/10/2023, 1:23:00 PM	0	2.67	70.2	57.7	0

## South Monitoring Station

Time Stamp	H <sub>2</sub> S (ppb)	Battery (Volts)	Temperature (°F)	Humidity (%)	1-Hour Average (ppb)
5/10/2023, 1:33:00 PM	0	2.679	70.3	57.7	0
5/10/2023, 1:43:00 PM	0	2.679	70.7	57.5	0
5/10/2023, 1:53:00 PM	0	2.679	71.2	57.3	0
5/10/2023, 2:03:00 PM	0	2.679	72.1	57.3	0
5/10/2023, 2:13:00 PM	0	2.679	73.2	57.3	0
5/10/2023, 2:23:00 PM	0	2.679	73.9	56.9	0
5/10/2023, 2:33:00 PM	0	2.679	74.7	56.6	0
5/10/2023, 2:43:00 PM	0	2.679	75	56.3	0
5/10/2023, 2:53:00 PM	0	2.679	75.4	56.1	0
5/10/2023, 3:03:00 PM	0	2.687	75.6	55.9	0
5/10/2023, 3:13:00 PM	0	2.687	75.6	55.7	0
5/10/2023, 3:23:00 PM	0	2.687	75.2	55.4	0
5/10/2023, 3:33:00 PM	0	2.687	74.8	55.3	0
5/10/2023, 3:43:00 PM	0	2.687	74.7	55.3	0
5/10/2023, 3:53:00 PM	0	2.687	74.3	55.2	0
5/10/2023, 4:03:00 PM	0	2.687	74.1	55	0
5/10/2023, 4:13:00 PM	0	2.687	74.1	55.1	0
5/10/2023, 4:23:00 PM	0	2.687	74.3	54.9	0
5/10/2023, 4:33:00 PM	0	2.687	74.5	55	0
5/10/2023, 4:43:00 PM	0	2.687	74.3	54.9	0
5/10/2023, 4:53:00 PM	0	2.687	74.1	54.9	0
5/10/2023, 5:03:00 PM	0	2.687	73.9	55.1	0
5/10/2023, 5:13:00 PM	0	2.687	73.8	55.3	0
5/10/2023, 5:23:00 PM	0	2.687	73.4	55.2	0
5/10/2023, 5:33:00 PM	0	2.696	73	55.1	0
5/10/2023, 5:43:00 PM	0	2.696	72.9	55.1	0
5/10/2023, 5:53:00 PM	0	2.696	72.7	55.3	0
5/10/2023, 6:03:00 PM	0	2.696	72.3	55.3	0
5/10/2023, 6:13:00 PM	0	2.696	72	55.3	0
5/10/2023, 6:23:00 PM	0	2.696	71.6	55.4	0
5/10/2023, 6:33:00 PM	0	2.696	71.2	55.5	0
5/10/2023, 6:43:00 PM	0	2.696	71.1	55.6	0
5/10/2023, 6:53:00 PM	0	2.696	70.7	55.7	0
5/10/2023, 7:03:00 PM	0	2.696	70.3	55.7	0
5/10/2023, 7:13:00 PM	0	2.696	70	55.9	0
5/10/2023, 7:23:00 PM	0	2.696	69.6	56	0
5/10/2023, 7:33:00 PM	0	2.687	69.1	56.3	0
5/10/2023, 7:43:00 PM	0	2.696	68.4	56.9	0
5/10/2023, 7:53:00 PM	0	2.687	67.8	57.5	0
5/10/2023, 8:03:00 PM	0	2.687	67.5	57.7	0
5/10/2023, 8:13:00 PM	0	2.687	67.1	57.9	0
5/10/2023, 8:23:00 PM	0	2.687	66.6	58.1	0
5/10/2023, 8:33:00 PM	0	2.687	65.8	58.5	0
5/10/2023, 8:43:00 PM	0	2.687	65.1	59.2	0
5/10/2023, 8:53:00 PM	0	2.687	64	60.1	0
5/10/2023, 9:03:00 PM	0	2.687	63.1	60.7	0
5/10/2023, 9:13:00 PM	0	2.687	62.1	61.6	0
5/10/2023, 9:23:00 PM	0	2.687	61.2	62.8	0
5/10/2023, 9:33:00 PM	0	2.687	60.3	64	0
5/10/2023, 9:43:00 PM	0	2.687	59.5	65.1	0
5/10/2023, 9:53:00 PM	0	2.687	58.8	66.2	0
5/10/2023, 10:03:00 PM	0	2.687	58.3	67	0
5/10/2023, 10:13:00 PM	0	2.687	57.7	67.6	0
5/10/2023, 10:23:00 PM	0	2.679	57.2	68	0
5/10/2023, 10:33:00 PM	0	2.679	56.8	68.3	0
5/10/2023, 10:43:00 PM	0	2.679	56.3	68.8	0
5/10/2023, 10:53:00 PM	0	2.679	55.9	69.2	0

## South Monitoring Station

Time Stamp	H <sub>2</sub> S (ppb)	Battery (Volts)	Temperature (°F)	Humidity (%)	1-Hour Average (ppb)
5/10/2023, 11:03:00 PM	0	2.679	55.6	69.3	0
5/10/2023, 11:13:00 PM	0	2.679	55.2	69.4	0
5/10/2023, 11:23:00 PM	0	2.679	54.9	69.7	0
5/10/2023, 11:33:00 PM	0	2.679	54.3	70.1	0
5/10/2023, 11:43:00 PM	0	2.67	54	70.5	0
5/10/2023, 11:53:00 PM	0	2.67	53.6	70.9	0
5/11/2023, 12:03:00 AM	0	2.67	53.2	71.4	0
5/11/2023, 12:13:00 AM	0	2.67	52.9	71.9	0
5/11/2023, 12:23:00 AM	0	2.67	52.5	72.3	0
5/11/2023, 12:33:00 AM	0	2.67	52.3	72.9	0
5/11/2023, 12:43:00 AM	0	2.67	52	73.3	0
5/11/2023, 12:53:00 AM	0	2.67	51.8	73.7	0
5/11/2023, 1:03:00 AM	0	2.67	51.4	74.1	0
5/11/2023, 1:13:00 AM	0	2.67	51.3	74.3	0
5/11/2023, 1:23:00 AM	0	2.661	51.1	74.5	0
5/11/2023, 1:33:00 AM	0	2.661	50.9	74.7	0
5/11/2023, 1:43:00 AM	0	2.661	50.7	74.9	0
5/11/2023, 1:53:00 AM	0	2.661	50.5	75.1	0
5/11/2023, 2:03:00 AM	0	2.661	50.5	75.1	0
5/11/2023, 2:13:00 AM	0	2.661	50.4	75	0
5/11/2023, 2:23:00 AM	0	2.661	50.2	75.1	0
5/11/2023, 2:33:00 AM	0	2.661	50.2	75.2	0
5/11/2023, 2:43:00 AM	0	2.661	50	75.2	0
5/11/2023, 2:53:00 AM	0	2.661	50	75.4	0
5/11/2023, 3:03:00 AM	0	2.652	50	75.6	0
5/11/2023, 3:13:00 AM	0	2.652	50.2	75.8	0
5/11/2023, 3:23:00 AM	0	2.652	50.4	75.8	0
5/11/2023, 3:33:00 AM	0	2.652	50.4	75.6	0
5/11/2023, 3:43:00 AM	0	2.652	50.4	75.4	0
5/11/2023, 3:53:00 AM	0	2.652	50.2	75.3	0
5/11/2023, 4:03:00 AM	0	2.652	50.2	75.3	0
5/11/2023, 4:13:00 AM	0	2.652	50	75.3	0
5/11/2023, 4:23:00 AM	0	2.652	49.8	75.4	0
5/11/2023, 4:33:00 AM	0	2.652	49.6	75.5	0
5/11/2023, 4:43:00 AM	0	2.652	49.6	75.6	0
5/11/2023, 4:53:00 AM	0	2.652	49.5	75.7	0
5/11/2023, 5:03:00 AM	0	2.652	49.5	75.8	0
5/11/2023, 5:13:00 AM	0	2.652	49.5	75.9	0
5/11/2023, 5:23:00 AM	0	2.643	49.5	75.9	0
5/11/2023, 5:33:00 AM	0	2.643	49.6	76	0
5/11/2023, 5:43:00 AM	0	2.643	50	75.9	0
5/11/2023, 5:53:00 AM	0	2.643	50	75.7	0
5/11/2023, 6:03:00 AM	0	2.643	50.2	75.5	0
5/11/2023, 6:13:00 AM	0	2.643	50.2	75.4	0
5/11/2023, 6:23:00 AM	0	2.643	50.4	75.4	0
5/11/2023, 6:33:00 AM	0	2.643	50.5	75.5	0
5/11/2023, 6:43:00 AM	0	2.643	50.7	75.6	0
5/11/2023, 6:53:00 AM	0	2.643	51.1	75.7	0
5/11/2023, 7:03:00 AM	0	2.643	51.8	75.6	0
5/11/2023, 7:13:00 AM	0	2.643	52.7	75.2	0
5/11/2023, 7:23:00 AM	0	2.643	54	74.7	0
5/11/2023, 7:33:00 AM	0	2.643	55.6	74.1	0
5/11/2023, 7:43:00 AM	0	2.643	57.2	73.2	0
5/11/2023, 7:53:00 AM	0	2.643	58.8	72.2	0
5/11/2023, 8:03:00 AM	0	2.643	59.9	71	0
5/11/2023, 8:13:00 AM	0	2.643	60.4	70	0
5/11/2023, 8:23:00 AM	0	2.643	60.6	69.1	0

## South Monitoring Station

Time Stamp	H <sub>2</sub> S (ppb)	Battery (Volts)	Temperature (°F)	Humidity (%)	1-Hour Average (ppb)
5/11/2023, 8:33:00 AM	0	2.652	60.8	68.5	0
5/11/2023, 8:43:00 AM	0	2.652	61.2	68.1	0
5/11/2023, 8:53:00 AM	0	2.652	61.5	67.8	0
5/11/2023, 9:03:00 AM	0	2.652	62.1	67.6	0
5/11/2023, 9:13:00 AM	0	2.652	63.1	67.3	0
5/11/2023, 9:23:00 AM	0	2.652	64.4	66.9	0
5/11/2023, 9:33:00 AM	0	2.652	65.3	66.2	0
5/11/2023, 9:43:00 AM	0	2.652	66	65.7	0
5/11/2023, 9:53:00 AM	0	2.652	67.1	65.4	0
5/11/2023, 10:03:00 AM	0	2.652	68.2	64.8	0
5/11/2023, 10:13:00 AM	0	2.652	69.3	64.3	0
5/11/2023, 10:23:00 AM	0	2.652	69.8	63.9	0
5/11/2023, 10:33:00 AM	0	2.661	70.5	63.5	0
5/11/2023, 10:43:00 AM	0	2.661	71.2	63.1	0
5/11/2023, 10:53:00 AM	0	2.661	71.6	62.6	0
5/11/2023, 11:03:00 AM	0	2.661	72.1	62.4	0
5/11/2023, 11:13:00 AM	0	2.661	73.2	62.1	0
5/11/2023, 11:23:00 AM	0	2.661	73.9	61.8	0
5/11/2023, 11:33:00 AM	0	2.661	74.5	61.5	0
5/11/2023, 11:43:00 AM	0	2.661	75	61.2	0
5/11/2023, 11:53:00 AM	0	2.67	75.4	61	0
5/11/2023, 12:03:00 PM	0	2.67	75.2	60.8	0
5/11/2023, 12:13:00 PM	0	2.67	75	60.7	0
5/11/2023, 12:23:00 PM	0	2.67	75.2	60.7	0
5/11/2023, 12:33:00 PM	0	2.67	75.7	60.7	0
5/11/2023, 12:43:00 PM	0	2.67	76.3	60.6	0
5/11/2023, 12:53:00 PM	0	2.67	77	60.6	0
5/11/2023, 1:03:00 PM	0	2.67	77.7	60.5	0
5/11/2023, 1:13:00 PM	0	2.67	78.1	60.3	0
5/11/2023, 1:23:00 PM	0	2.67	78.3	60	0
5/11/2023, 1:33:00 PM	0	2.67	78.1	59.8	0
5/11/2023, 1:43:00 PM	0	2.679	77.7	59.5	0
5/11/2023, 1:53:00 PM	0	2.679	77.5	59.6	0
5/11/2023, 2:03:00 PM	0	2.679	77.4	59.6	0
5/11/2023, 2:13:00 PM	0	2.679	76.8	59.6	0
5/11/2023, 2:23:00 PM	0	2.679	76.8	59.8	0
5/11/2023, 2:33:00 PM	0	2.679	77.4	59.9	0
5/11/2023, 2:43:00 PM	0	2.679	77.4	59.9	0
5/11/2023, 2:53:00 PM	0	2.679	77.7	60	0
5/11/2023, 3:03:00 PM	0	2.679	78.6	60.1	0
5/11/2023, 3:13:00 PM	0	2.679	78.8	59.7	0
5/11/2023, 3:23:00 PM	0	2.679	78.8	59.5	0
5/11/2023, 3:33:00 PM	0	2.679	78.8	59.4	0
5/11/2023, 3:43:00 PM	0	2.679	78.4	59.4	0
5/11/2023, 3:53:00 PM	0	2.679	78.4	59.5	0
5/11/2023, 4:03:00 PM	0	2.679	78.6	59.1	0
5/11/2023, 4:13:00 PM	0	2.679	79	58.6	0
5/11/2023, 4:23:00 PM	0	2.679	79.3	58.2	0
5/11/2023, 4:33:00 PM	0	2.687	79.5	58	0
5/11/2023, 4:43:00 PM	0	2.687	79.5	57.9	0
5/11/2023, 4:53:00 PM	0	2.687	79.5	57.8	0
5/11/2023, 5:03:00 PM	0	2.687	79.3	57.8	0
5/11/2023, 5:13:00 PM	0	2.687	79.3	57.9	0
5/11/2023, 5:23:00 PM	0	2.687	79.2	57.9	0
5/11/2023, 5:33:00 PM	0	2.687	79	57.9	0
5/11/2023, 5:43:00 PM	0	2.687	78.8	57.9	0
5/11/2023, 5:53:00 PM	0	2.687	78.6	57.8	0

## South Monitoring Station

Time Stamp	H <sub>2</sub> S (ppb)	Battery (Volts)	Temperature (°F)	Humidity (%)	1-Hour Average (ppb)
5/11/2023, 6:03:00 PM	0	2.687	78.3	57.8	0
5/11/2023, 6:13:00 PM	0	2.687	77.9	57.8	0
5/11/2023, 6:23:00 PM	0	2.687	77.7	57.8	0
5/11/2023, 6:33:00 PM	0	2.687	77.5	57.9	0
5/11/2023, 6:43:00 PM	0	2.687	77.2	58.2	0
5/11/2023, 6:53:00 PM	0	2.687	77	58.4	0
5/11/2023, 7:03:00 PM	0	2.687	76.8	58.6	0
5/11/2023, 7:13:00 PM	0	2.687	76.6	58.8	0
5/11/2023, 7:23:00 PM	0	2.687	76.5	58.9	0
5/11/2023, 7:33:00 PM	0	2.687	75.9	59.4	0
5/11/2023, 7:43:00 PM	0	2.687	75.4	59.8	0
5/11/2023, 7:53:00 PM	0	2.687	74.8	60.3	0
5/11/2023, 8:03:00 PM	0	2.687	73.9	61	0
5/11/2023, 8:13:00 PM	0	2.687	72.9	61.9	0
5/11/2023, 8:23:00 PM	0	2.687	72	62.9	0
5/11/2023, 8:33:00 PM	0	2.687	70.9	63.8	0
5/11/2023, 8:43:00 PM	0	2.687	70	64.6	0
5/11/2023, 8:53:00 PM	0	2.687	69.1	65.2	0
5/11/2023, 9:03:00 PM	0	2.679	68.2	65.8	0
5/11/2023, 9:13:00 PM	0	2.679	67.3	66.6	0
5/11/2023, 9:23:00 PM	0	2.679	66.6	67.5	0
5/11/2023, 9:33:00 PM	0	2.679	65.8	68.3	0
5/11/2023, 9:43:00 PM	0	2.679	65.1	68.9	0
5/11/2023, 9:53:00 PM	0	2.679	64.6	69.7	0
5/11/2023, 10:03:00 PM	0	2.679	64	70.2	0
5/11/2023, 10:13:00 PM	0	2.679	63.5	70.6	0
5/11/2023, 10:23:00 PM	0	2.679	62.8	71.2	0
5/11/2023, 10:33:00 PM	0	2.679	62.4	72	0
5/11/2023, 10:43:00 PM	0	2.679	62.1	72.8	0
5/11/2023, 10:53:00 PM	0	2.67	61.7	73.6	0
5/11/2023, 11:03:00 PM	0	2.67	61.3	73.9	0
5/11/2023, 11:13:00 PM	0	2.67	61.2	74	0
5/11/2023, 11:23:00 PM	0	2.67	61.2	73.9	0
5/11/2023, 11:33:00 PM	0	2.67	61.7	73.3	0
5/11/2023, 11:43:00 PM	0	2.67	62.2	72.4	0
5/11/2023, 11:53:00 PM	0	2.67	62.6	71.6	0
5/12/2023, 12:03:00 AM	0	2.67	63	70.7	0
5/12/2023, 12:13:00 AM	0	2.67	63.5	69.8	0
5/12/2023, 12:23:00 AM	0	2.67	63.9	68.8	0
5/12/2023, 12:33:00 AM	0	2.67	64.4	67.9	0
5/12/2023, 12:43:00 AM	0	2.67	64.6	67.3	0
5/12/2023, 12:53:00 AM	0	2.67	64.8	66.6	0
5/12/2023, 1:03:00 AM	0	2.67	64.9	66.2	0
5/12/2023, 1:13:00 AM	0	2.67	64.9	65.9	0
5/12/2023, 1:23:00 AM	0	2.67	64.8	65.6	0
5/12/2023, 1:33:00 AM	0	2.67	64.6	65.6	0
5/12/2023, 1:43:00 AM	0	2.661	64.4	65.5	0
5/12/2023, 1:53:00 AM	0	2.661	64	65.5	0
5/12/2023, 2:03:00 AM	0	2.661	63.9	65.6	0
5/12/2023, 2:13:00 AM	0	2.661	63.5	65.8	0
5/12/2023, 2:23:00 AM	0	2.661	63.1	66.2	0
5/12/2023, 2:33:00 AM	0	2.661	62.6	66.3	0
5/12/2023, 2:43:00 AM	0	2.661	62.1	66.6	0
5/12/2023, 2:53:00 AM	0	2.661	61.3	67.1	0
5/12/2023, 3:03:00 AM	0	2.661	60.8	68	0
5/12/2023, 3:13:00 AM	0	2.661	60.3	68.7	0
5/12/2023, 3:23:00 AM	0	2.661	59.9	69.2	0

## South Monitoring Station

Time Stamp	H <sub>2</sub> S (ppb)	Battery (Volts)	Temperature (°F)	Humidity (%)	1-Hour Average (ppb)
5/12/2023, 3:33:00 AM	0	2.661	59.5	69.6	0
5/12/2023, 3:43:00 AM	0	2.661	59.2	69.8	0
5/12/2023, 3:53:00 AM	0	2.661	59	70.2	0
5/12/2023, 4:03:00 AM	0	2.661	58.6	70.6	0
5/12/2023, 4:13:00 AM	0	2.661	58.3	70.9	0
5/12/2023, 4:23:00 AM	0	2.652	57.9	71.3	0
5/12/2023, 4:33:00 AM	0	2.652	57.7	71.8	0
5/12/2023, 4:43:00 AM	0	2.652	57.4	72.3	0
5/12/2023, 4:53:00 AM	0	2.652	57	72.7	0
5/12/2023, 5:03:00 AM	0	2.652	56.8	73.1	0
5/12/2023, 5:13:00 AM	0	2.652	56.7	73.7	0
5/12/2023, 5:23:00 AM	0	2.652	56.5	74.4	0
5/12/2023, 5:33:00 AM	0	2.652	56.3	75	0
5/12/2023, 5:43:00 AM	0	2.652	56.1	75.5	0
5/12/2023, 5:53:00 AM	0	2.652	55.9	76	0
5/12/2023, 6:03:00 AM	0	2.652	55.8	76.4	0
5/12/2023, 6:13:00 AM	0	2.652	55.8	76.8	0
5/12/2023, 6:23:00 AM	0	2.643	55.9	77.2	0
5/12/2023, 6:33:00 AM	0	2.643	56.1	77.5	0
5/12/2023, 6:43:00 AM	0	2.643	56.3	78.1	0
5/12/2023, 6:53:00 AM	0	2.643	56.8	78.8	0
5/12/2023, 7:03:00 AM	0	2.643	57.4	79.5	0
5/12/2023, 7:13:00 AM	0	2.643	57.9	80	0
5/12/2023, 7:23:00 AM	0	2.643	58.8	80.3	0
5/12/2023, 7:33:00 AM	0	2.643	59.5	79.8	0
5/12/2023, 7:43:00 AM	0	2.643	60.6	78.8	0
5/12/2023, 7:53:00 AM	0	2.643	61.7	77.8	0
5/12/2023, 8:03:00 AM	0	2.643	62.8	76.6	0
5/12/2023, 8:13:00 AM	0	2.643	63.5	75.1	0
5/12/2023, 8:23:00 AM	0	2.643	64.2	73.9	0
5/12/2023, 8:33:00 AM	0	2.643	65.1	72.6	0
5/12/2023, 8:43:00 AM	0	2.643	65.8	71.6	0
5/12/2023, 8:53:00 AM	0	2.643	66.6	70.6	0
5/12/2023, 9:03:00 AM	0	2.643	67.5	69.8	0
5/12/2023, 9:13:00 AM	0	2.652	68.4	69.1	0
5/12/2023, 9:23:00 AM	0	2.652	69.4	68.5	0
5/12/2023, 9:33:00 AM	0	2.652	70.2	67.9	0
5/12/2023, 9:43:00 AM	0	2.652	70.7	67.4	0
5/12/2023, 9:53:00 AM	0	2.652	71.6	66.8	0
5/12/2023, 10:03:00 AM	0	2.652	72.5	66.2	0
5/12/2023, 10:13:00 AM	0	2.652	73.4	65.5	0
5/12/2023, 10:23:00 AM	0	2.652	74.1	64.7	0
5/12/2023, 10:33:00 AM	0	2.652	74.7	64.4	0
5/12/2023, 10:43:00 AM	0	2.652	75.4	64.1	0
5/12/2023, 10:53:00 AM	0	2.652	76.3	63.6	0
5/12/2023, 11:03:00 AM	0	2.652	77.4	63.1	0
5/12/2023, 11:13:00 AM	0	2.661	78.3	62.5	0
5/12/2023, 11:23:00 AM	0	2.661	78.8	62	0
5/12/2023, 11:33:00 AM	0	2.661	79.3	61.6	0
5/12/2023, 11:43:00 AM	0	2.661	79.7	61.4	0
5/12/2023, 11:53:00 AM	0	2.661	80.1	61.2	0
5/12/2023, 12:03:00 PM	0	2.661	80.2	61.1	0
5/12/2023, 12:13:00 PM	0	2.661	80.4	60.9	0
5/12/2023, 12:23:00 PM	0	2.661	80.4	60.5	0
5/12/2023, 12:33:00 PM	0	2.661	80.6	60.1	0
5/12/2023, 12:43:00 PM	0	2.661	81.1	59.6	0
5/12/2023, 12:53:00 PM	0	2.661	81.5	59.3	0

## South Monitoring Station

Time Stamp	H <sub>2</sub> S (ppb)	Battery (Volts)	Temperature (°F)	Humidity (%)	1-Hour Average (ppb)
5/12/2023, 1:03:00 PM	0	2.661	81.9	59.1	0
5/12/2023, 1:13:00 PM	0	2.67	82	58.8	0
5/12/2023, 1:23:00 PM	0	2.67	82.4	58.8	0
5/12/2023, 1:33:00 PM	0	2.67	82.8	58.6	0
5/12/2023, 1:43:00 PM	0	2.67	83.1	58.2	0
5/12/2023, 1:53:00 PM	0	2.67	83.7	57.9	0
5/12/2023, 2:03:00 PM	0	2.67	84.6	57.8	0
5/12/2023, 2:13:00 PM	0	2.67	85.6	57.5	0
5/12/2023, 2:23:00 PM	0	2.67	86.4	57.2	0
5/12/2023, 2:33:00 PM	0	2.67	87.1	57.1	0
5/12/2023, 2:43:00 PM	0	2.67	87.3	56.8	0
5/12/2023, 2:53:00 PM	0	2.67	87.4	56.4	0
5/12/2023, 3:03:00 PM	0	2.67	87.6	56.1	0
5/12/2023, 3:13:00 PM	0	2.67	87.4	56	0
5/12/2023, 3:23:00 PM	0	2.67	87.1	55.8	0
5/12/2023, 3:33:00 PM	0	2.679	86.7	55.8	0
5/12/2023, 3:43:00 PM	0	2.679	86.4	55.8	0
5/12/2023, 3:53:00 PM	0	2.679	86	55.7	0
5/12/2023, 4:03:00 PM	0	2.679	85.6	55.8	0
5/12/2023, 4:13:00 PM	0	2.679	85.6	56.1	0
5/12/2023, 4:23:00 PM	0	2.679	85.8	56.2	0
5/12/2023, 4:33:00 PM	0	2.679	85.6	56.5	0
5/12/2023, 4:43:00 PM	0	2.679	85.5	56.9	0
5/12/2023, 4:53:00 PM	0	2.679	85.1	57	0
5/12/2023, 5:03:00 PM	0	2.679	84.9	57.1	0
5/12/2023, 5:13:00 PM	0	2.679	84.6	57.3	0
5/12/2023, 5:23:00 PM	0	2.679	84.4	57.4	0
5/12/2023, 5:33:00 PM	0	2.679	84	57.1	0
5/12/2023, 5:43:00 PM	0	2.679	83.7	56.7	0
5/12/2023, 5:53:00 PM	0	2.679	83.1	56.6	0
5/12/2023, 6:03:00 PM	0	2.679	82.8	56.7	0
5/12/2023, 6:13:00 PM	0	2.679	82	57.3	0
5/12/2023, 6:23:00 PM	0	2.679	81.3	57.7	0
5/12/2023, 6:33:00 PM	0	2.679	80.8	57.7	0
5/12/2023, 6:43:00 PM	0	2.679	80.4	57.7	0
5/12/2023, 6:53:00 PM	0	2.679	80.1	57.9	0
5/12/2023, 7:03:00 PM	0	2.679	79.9	58	0
5/12/2023, 7:13:00 PM	0	2.679	79.3	58.1	0
5/12/2023, 7:23:00 PM	0	2.679	79	58.8	0
5/12/2023, 7:33:00 PM	0	2.679	78.4	59.7	0
5/12/2023, 7:43:00 PM	0	2.679	77.9	59.6	0
5/12/2023, 7:53:00 PM	0	2.679	77.5	59.9	0
5/12/2023, 8:03:00 PM	0	2.679	76.8	61.1	0
5/12/2023, 8:13:00 PM	0	2.679	76.1	62.1	0
5/12/2023, 8:23:00 PM	0	2.67	75.2	63.5	0
5/12/2023, 8:33:00 PM	0	2.67	74.5	64.4	0
5/12/2023, 8:43:00 PM	0	2.67	73.9	65.4	0
5/12/2023, 8:53:00 PM	0	2.67	73.2	66.3	0
5/12/2023, 9:03:00 PM	0	2.67	72.7	67.2	0
5/12/2023, 9:13:00 PM	0	2.67	72.1	68.1	0
5/12/2023, 9:23:00 PM	0	2.67	71.6	68.7	0
5/12/2023, 9:33:00 PM	0	2.67	71.1	69.4	0
5/12/2023, 9:43:00 PM	0	2.67	70.5	70.2	0
5/12/2023, 9:53:00 PM	0	2.67	70	70.5	0
5/12/2023, 10:03:00 PM	0	2.67	69.6	70.9	0
5/12/2023, 10:13:00 PM	0	2.67	69.3	71.3	0
5/12/2023, 10:23:00 PM	0	2.67	68.9	71.6	0

## South Monitoring Station

Time Stamp	H <sub>2</sub> S (ppb)	Battery (Volts)	Temperature (°F)	Humidity (%)	1-Hour Average (ppb)
5/12/2023, 10:33:00 PM	0	2.67	68.4	71.8	0
5/12/2023, 10:43:00 PM	0	2.661	68	72.1	0
5/12/2023, 10:53:00 PM	0	2.661	67.5	72.6	0
5/12/2023, 11:03:00 PM	0	2.661	67.1	72.8	0
5/12/2023, 11:13:00 PM	0	2.661	66.6	73.2	0
5/12/2023, 11:23:00 PM	0	2.661	66.2	73.8	0
5/12/2023, 11:33:00 PM	0	2.661	66	74.1	0
5/12/2023, 11:43:00 PM	0	2.661	65.7	73.9	0
5/12/2023, 11:53:00 PM	0	2.661	65.5	73.9	0
5/13/2023, 12:03:00 AM	0	2.661	65.1	74	0
5/13/2023, 12:13:00 AM	0	2.661	64.8	74.1	0
5/13/2023, 12:23:00 AM	0	2.661	64.6	74.4	0
5/13/2023, 12:33:00 AM	0	2.661	64.2	74.5	0
5/13/2023, 12:43:00 AM	0	2.661	63.9	74.8	0
5/13/2023, 12:53:00 AM	0	2.652	63.5	75	0
5/13/2023, 1:03:00 AM	0	2.652	63.1	75.1	0
5/13/2023, 1:13:00 AM	0	2.652	62.8	75.3	0
5/13/2023, 1:23:00 AM	0	2.652	62.4	75.9	0
5/13/2023, 1:33:00 AM	0	2.652	62.1	76.6	0
5/13/2023, 1:43:00 AM	0	2.652	61.7	77.2	0
5/13/2023, 1:53:00 AM	0	2.652	61.3	77.7	0
5/13/2023, 2:03:00 AM	0	2.652	61.2	77.9	0
5/13/2023, 2:13:00 AM	0	2.652	60.8	77.8	0
5/13/2023, 2:23:00 AM	0	2.652	60.6	77.7	0
5/13/2023, 2:33:00 AM	0	2.652	60.3	77.8	0
5/13/2023, 2:43:00 AM	0	2.643	60.1	77.8	0
5/13/2023, 2:53:00 AM	0	2.643	60.1	77.8	0
5/13/2023, 3:03:00 AM	0	2.643	59.9	77.9	0
5/13/2023, 3:13:00 AM	0	2.643	59.7	78	0
5/13/2023, 3:23:00 AM	0	2.643	59.5	78.2	0
5/13/2023, 3:33:00 AM	0	2.643	59.2	78.4	0
5/13/2023, 3:43:00 AM	0	2.643	58.8	78.9	0
5/13/2023, 3:53:00 AM	0	2.643	58.5	79.3	0
5/13/2023, 4:03:00 AM	0	2.643	58.3	79.7	0
5/13/2023, 4:13:00 AM	0	2.643	58.1	80.1	0
5/13/2023, 4:23:00 AM	0	2.643	57.7	80.5	0
5/13/2023, 4:33:00 AM	0	2.643	57.6	80.9	0
5/13/2023, 4:43:00 AM	0	2.635	57.2	81.3	0
5/13/2023, 4:53:00 AM	0	2.635	57	81.6	0
5/13/2023, 5:03:00 AM	0	2.635	56.8	82	0
5/13/2023, 5:13:00 AM	0	2.635	56.5	82.2	0
5/13/2023, 5:23:00 AM	0	2.635	56.3	82.4	0
5/13/2023, 5:33:00 AM	0	2.635	55.9	82.6	0
5/13/2023, 5:43:00 AM	0	2.635	55.8	82.8	0
5/13/2023, 5:53:00 AM	0	2.635	55.6	83.1	0
5/13/2023, 6:03:00 AM	0	2.635	55.4	83.4	0
5/13/2023, 6:13:00 AM	0	2.635	55.2	83.8	0
5/13/2023, 6:23:00 AM	0	2.635	55.2	84.2	0
5/13/2023, 6:33:00 AM	0	2.626	55.2	84.7	0
5/13/2023, 6:43:00 AM	0	2.626	55.4	85.1	0
5/13/2023, 6:53:00 AM	0	2.626	55.6	85.7	0
5/13/2023, 7:03:00 AM	0	2.626	56.1	85.7	0
5/13/2023, 7:13:00 AM	0	2.626	56.8	84.8	0
5/13/2023, 7:23:00 AM	0	2.626	57.6	83.2	0
5/13/2023, 7:33:00 AM	0	2.626	58.6	81.5	0
5/13/2023, 7:43:00 AM	0	2.626	59.5	79.9	0
5/13/2023, 7:53:00 AM	0	2.626	60.6	78.6	0

## South Monitoring Station

Time Stamp	H <sub>2</sub> S (ppb)	Battery (Volts)	Temperature (°F)	Humidity (%)	1-Hour Average (ppb)
5/13/2023, 8:03:00 AM	0	2.626	61.3	77.2	0
5/13/2023, 8:13:00 AM	0	2.626	61.9	75.8	0
5/13/2023, 8:23:00 AM	0	2.626	62.2	74.6	0
5/13/2023, 8:33:00 AM	0	2.626	62.4	73.7	0
5/13/2023, 8:43:00 AM	0	2.626	63	72.9	0
5/13/2023, 8:53:00 AM	0	2.626	63.3	72.2	0
5/13/2023, 9:03:00 AM	0	2.626	63.7	71.6	0
5/13/2023, 9:13:00 AM	0	2.626	64.4	71.1	0
5/13/2023, 9:23:00 AM	0	2.626	65.1	70.4	0
5/13/2023, 9:33:00 AM	0	2.626	65.7	69.8	0
5/13/2023, 9:43:00 AM	0	2.626	66.4	68.9	0
5/13/2023, 9:53:00 AM	0	2.635	67.1	67.8	0
5/13/2023, 10:03:00 AM	0	2.635	68	66.7	0
5/13/2023, 10:13:00 AM	0	2.635	68.9	65.5	0
5/13/2023, 10:23:00 AM	0	2.635	69.3	64.4	0
5/13/2023, 10:33:00 AM	0	2.635	69.8	63.5	0
5/13/2023, 10:43:00 AM	0	2.635	70.3	62.7	0
5/13/2023, 10:53:00 AM	0	2.635	71.1	61.8	0
5/13/2023, 11:03:00 AM	0	2.635	71.6	61	0
5/13/2023, 11:13:00 AM	0	2.635	72.1	60.4	0
5/13/2023, 11:23:00 AM	0	2.635	72.5	59.8	0
5/13/2023, 11:33:00 AM	0	2.635	73	59.5	0
5/13/2023, 11:43:00 AM	0	2.635	73.4	58.9	0
5/13/2023, 11:53:00 AM	0	2.635	73.4	58.5	0
5/13/2023, 12:03:00 PM	0	2.635	73.4	58.1	0
5/13/2023, 12:13:00 PM	0	2.635	73.6	57.9	0
5/13/2023, 12:23:00 PM	0	2.635	73.8	57.6	0
5/13/2023, 12:33:00 PM	0	2.635	73.9	57.4	0
5/13/2023, 12:43:00 PM	0	2.635	73.9	57.1	0
5/13/2023, 12:53:00 PM	0	2.635	73.8	56.9	0
5/13/2023, 1:03:00 PM	0	2.635	73.6	56.8	0
5/13/2023, 1:13:00 PM	0	2.643	73.4	56.6	0
5/13/2023, 1:23:00 PM	0	2.643	73.4	56.6	0
5/13/2023, 1:33:00 PM	0	2.643	73.4	56.6	0
5/13/2023, 1:43:00 PM	0	2.643	73.4	56.5	0
5/13/2023, 1:53:00 PM	0	2.643	73.8	56.4	0
5/13/2023, 2:03:00 PM	0	2.643	74.5	56.5	0
5/13/2023, 2:13:00 PM	0	2.643	75	56.5	0
5/13/2023, 2:23:00 PM	0	2.643	75.7	56.3	0
5/13/2023, 2:33:00 PM	0	2.643	76.3	56.1	0
5/13/2023, 2:43:00 PM	0	2.643	76.6	55.9	0
5/13/2023, 2:53:00 PM	0	2.643	76.8	55.6	0
5/13/2023, 3:03:00 PM	0	2.643	76.6	55.5	0
5/13/2023, 3:13:00 PM	0	2.643	76.3	55.3	0
5/13/2023, 3:23:00 PM	0	2.643	75.7	55.1	0
5/13/2023, 3:33:00 PM	0	2.643	75.4	55.3	0
5/13/2023, 3:43:00 PM	0	2.643	75.2	55.3	0
5/13/2023, 3:53:00 PM	0	2.643	75	55.3	0
5/13/2023, 4:03:00 PM	0	2.643	74.8	55.4	0
5/13/2023, 4:13:00 PM	0	2.643	75	55.4	0
5/13/2023, 4:23:00 PM	0	2.643	75.2	55.6	0
5/13/2023, 4:33:00 PM	0	2.643	75	55.5	0
5/13/2023, 4:43:00 PM	0	2.643	74.8	55.4	0
5/13/2023, 4:53:00 PM	0	2.643	74.5	55.2	0
5/13/2023, 5:03:00 PM	0	2.643	74.1	55.2	0
5/13/2023, 5:13:00 PM	0	2.643	73.9	55.3	0
5/13/2023, 5:23:00 PM	0	2.643	73.8	55.4	0

## South Monitoring Station

Time Stamp	H <sub>2</sub> S (ppb)	Battery (Volts)	Temperature (°F)	Humidity (%)	1-Hour Average (ppb)
5/13/2023, 5:33:00 PM	0	2.643	73.4	55.4	0
5/13/2023, 5:43:00 PM	0	2.643	73.2	55.4	0
5/13/2023, 5:53:00 PM	0	2.643	73	55.2	0
5/13/2023, 6:03:00 PM	0	2.643	72.9	55.2	0
5/13/2023, 6:13:00 PM	0	2.643	72.7	55.1	0
5/13/2023, 6:23:00 PM	0	2.643	72.5	55	0
5/13/2023, 6:33:00 PM	0	2.643	72.3	55	0
5/13/2023, 6:43:00 PM	0	2.643	72.1	54.8	0
5/13/2023, 6:53:00 PM	0	2.643	72	54.9	0
5/13/2023, 7:03:00 PM	0	2.643	71.8	54.8	0
5/13/2023, 7:13:00 PM	0	2.643	71.6	54.8	0
5/13/2023, 7:23:00 PM	0	2.643	71.4	54.8	0
5/13/2023, 7:33:00 PM	0	2.643	71.1	55	0
5/13/2023, 7:43:00 PM	0	2.643	70.7	55.4	0
5/13/2023, 7:53:00 PM	0	2.643	70.2	55.8	0
5/13/2023, 8:03:00 PM	0	2.643	69.3	56.7	0
5/13/2023, 8:13:00 PM	0	2.643	68.4	57.7	0
5/13/2023, 8:23:00 PM	0	2.643	67.5	58.6	0
5/13/2023, 8:33:00 PM	0	2.635	66.6	59.4	0
5/13/2023, 8:43:00 PM	0	2.635	65.7	60.3	0
5/13/2023, 8:53:00 PM	0	2.635	64.8	61.2	0
5/13/2023, 9:03:00 PM	0	2.635	63.9	62.3	0
5/13/2023, 9:13:00 PM	0	2.635	63.1	63.3	0
5/13/2023, 9:23:00 PM	0	2.635	62.2	64.6	0
5/13/2023, 9:33:00 PM	0	2.635	61.5	66	0
5/13/2023, 9:43:00 PM	0	2.635	60.8	67	0
5/13/2023, 9:53:00 PM	0	2.635	60.1	67.9	0
5/13/2023, 10:03:00 PM	0	2.635	59.5	68.9	0
5/13/2023, 10:13:00 PM	0	2.635	58.8	69.7	0
5/13/2023, 10:23:00 PM	0	2.626	58.3	70.4	0
5/13/2023, 10:33:00 PM	0	2.626	57.6	71.1	0
5/13/2023, 10:43:00 PM	0	2.626	57	71.9	0
5/13/2023, 10:53:00 PM	0	2.626	56.7	72.8	0
5/13/2023, 11:03:00 PM	0	2.626	56.5	73.5	0
5/13/2023, 11:13:00 PM	0	2.626	56.3	73.7	0
5/13/2023, 11:23:00 PM	0	2.626	56.1	73.4	0
5/13/2023, 11:33:00 PM	0	2.626	56.1	73	0
5/13/2023, 11:43:00 PM	0	2.626	55.9	72.5	0
5/13/2023, 11:53:00 PM	0	2.617	55.9	71.7	0