



## TOWN OF PERINTON

1350 TURK HILL ROAD ■ FAIRPORT, NEW YORK 14450-8796  
(585) 223-0770 ■ Fax: (585) 223-3629 ■ [www.perinton.org](http://www.perinton.org)

### STORM, SANITARY, WATER SERVICE PERMIT REGULATIONS AND INSTRUCTIONS

The below regulations apply to sanitary sewer, storm sewer, downspout conductor and water service connections or repairs on commercial and residential properties.

Property owners are responsible for the maintenance of their storm and sanitary sewer laterals. If a lateral needs to be cleaned, the owner or plumber must clean from the house to the main pipe. If an issue is found between the house and right-of-way (ROW), the owner is responsible for performing the appropriate lateral repair. If a problem exists within the ROW, the Town will repair or maintain that section of pipe. The town will require a video or picture of the problem area before they complete the repairs. If the lateral concern is limited to a dip in the ROW, the resident will be required to install a cleanout at the ROW (if there isn't one already), and the Town will maintain the section in the ROW.

#### General regulations:

1. The Department of Public Works has established design criteria for underground utility installation including type of pipe, fittings, clean-outs, and connection methods. See enclosed details or contact Public Works with specific questions.
2. Underground installations must be inspected prior to backfill or covering.
3. Contact 811 to have the underground utilities in your yard staked-out prior to digging. This is a free service and could prevent serious injury, utility disruption and substantial repair costs due to damaged infrastructure.
4. Permit required- Prior to commencement of work, a building permit must be obtained from the Building & Codes Department.
5. A certificate of compliance must be issued by the town upon completion of the project.

#### Submission documents include:

1. A property layout showing work to be completed. (See attached property sketch form)
2. If a contractor is being used, they must be registered through our online portal and supply the Town with proof of insurance (general liability, worker's comp and disability).

**Apply for and manage your permit online here: <https://app.govwell.com/perinton>**

Web portal link is also available via the Building & Codes webpage at [www.perinton.org](http://www.perinton.org)  
Applicants that do not wish to apply online may submit their information to the Building & Codes Dept. in person or via email to [building@perinton.org](mailto:building@perinton.org)

**For general questions about storm and sanitary sewers, please contact:**

Perinton Department of Public Works (DPW)  
100 Cobb's Lane  
Fairport, NY 14450  
Perry Stolt, Superintendent of Sewers: (585) 223-5115

**For questions about storm and sanitary sewer permitting, please contact:**

Perinton DPW  
100 Cobb's Lane  
Fairport, NY 14450  
Rob Kozarits, Town Engineer: (585) 223-5115

**For sewer info and design criteria, please follow the links below:**

<https://perinton.org/departments/public-works/town-engineer/designcriteria/>

<https://perinton.org/departments/public-works/sewer-department/>

**Sanitary Sewer / Storm Sewer / Water Service / Downspout Conductor  
Property Sketch Form**

**Project Address:** \_\_\_\_\_

PLEASE SHOW:

- A. Septic Tank(s)
- B. Leach Field
- C. Driveway
- D. Sanitary Lateral Connections
- E. Roof Drainage (Storm) Lateral Connections
- F. Water Service Connections
- G. Sump Pump Discharge

A separate layout may be provided if the below template is not applicable to the property configuration.

Will there be interior plumbing work?      No      Yes

Approved by: \_\_\_\_\_ Date: \_\_\_\_\_

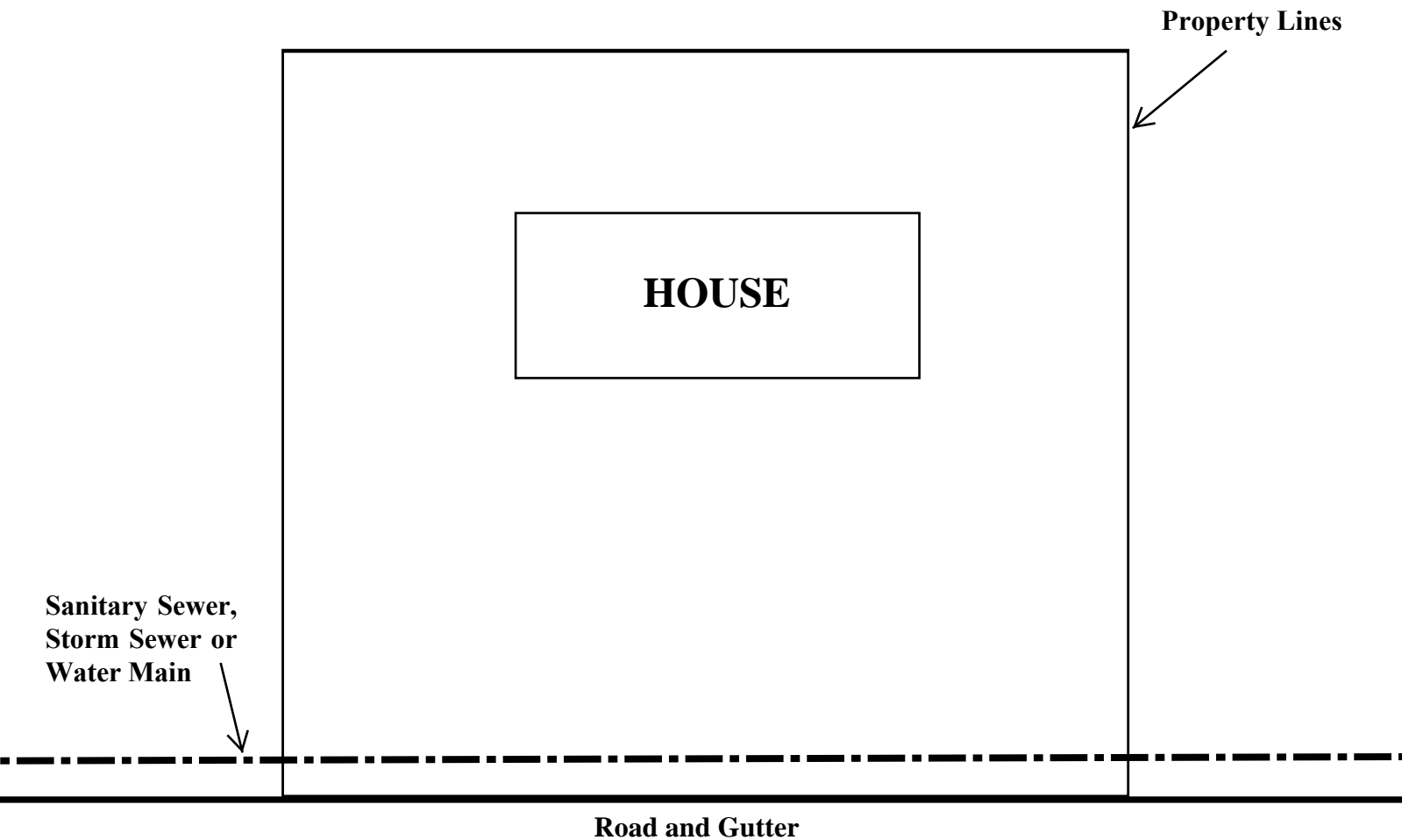

## SANITARY LATERAL DETAIL (PVC PIPE)

NTS

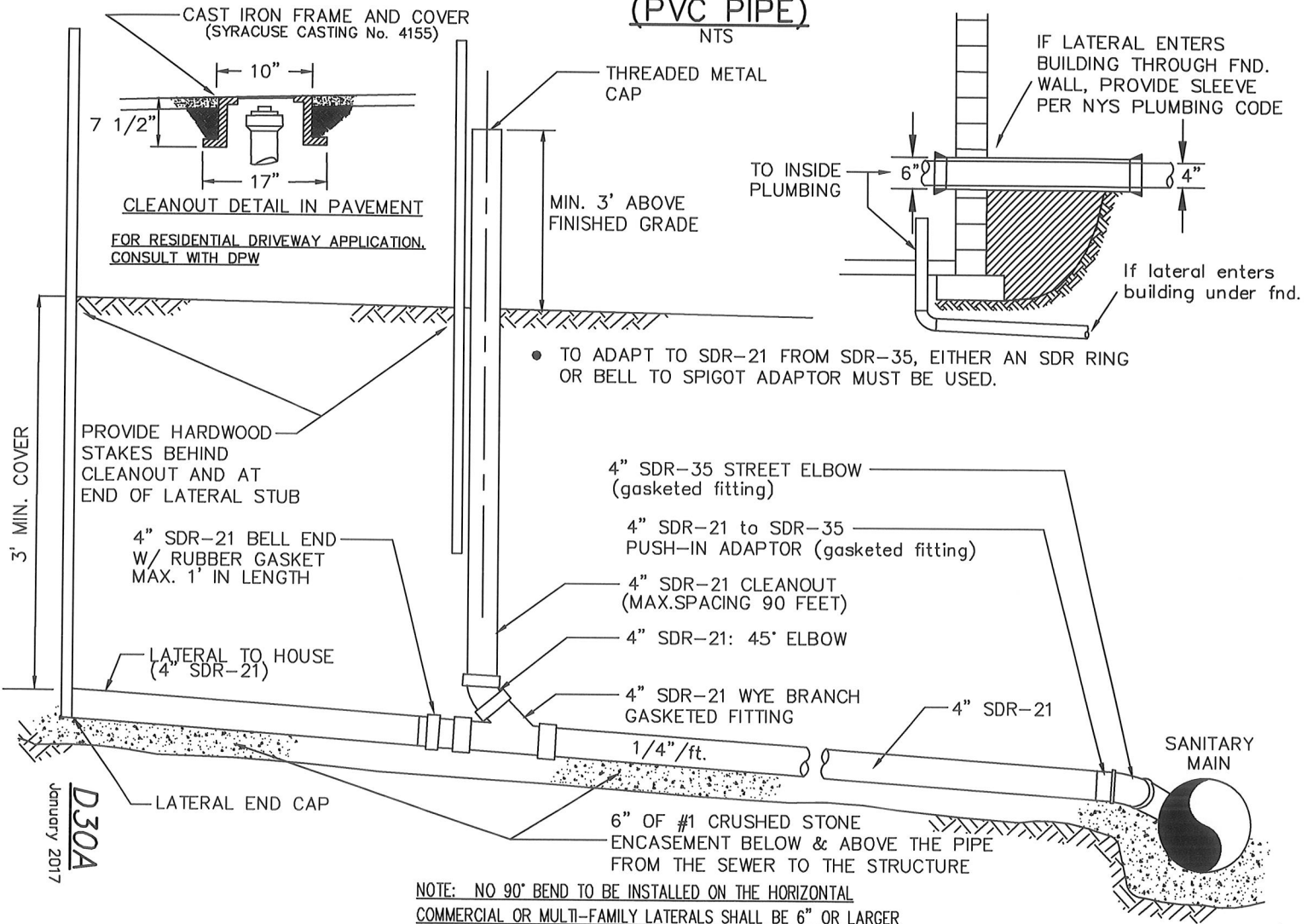

## STORM LATERAL DETAIL (PVC PIPE)

NTS

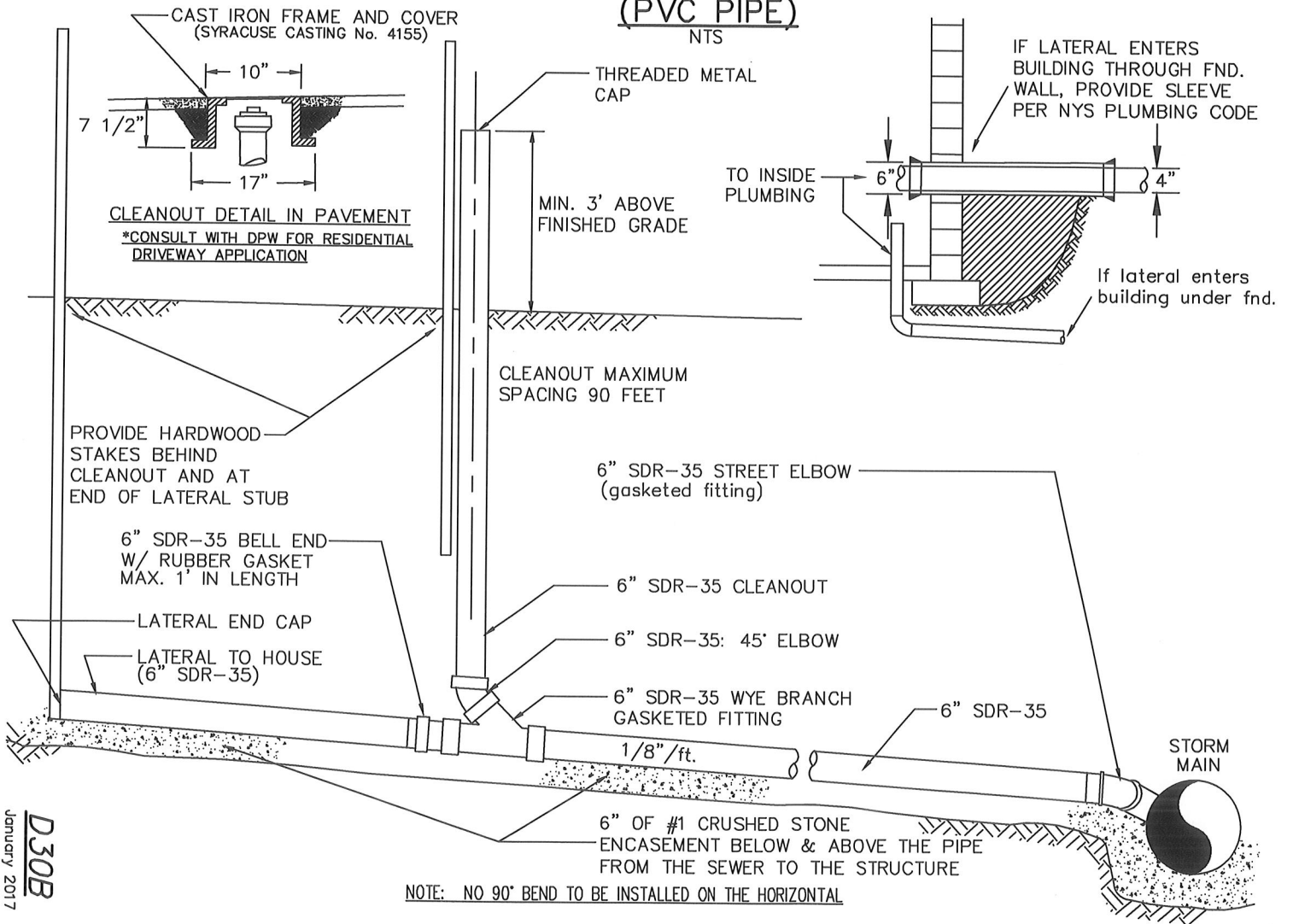

**D30B**  
 January 2017

# DOWNSPOUT CONDUCTOR DETAIL

NTS

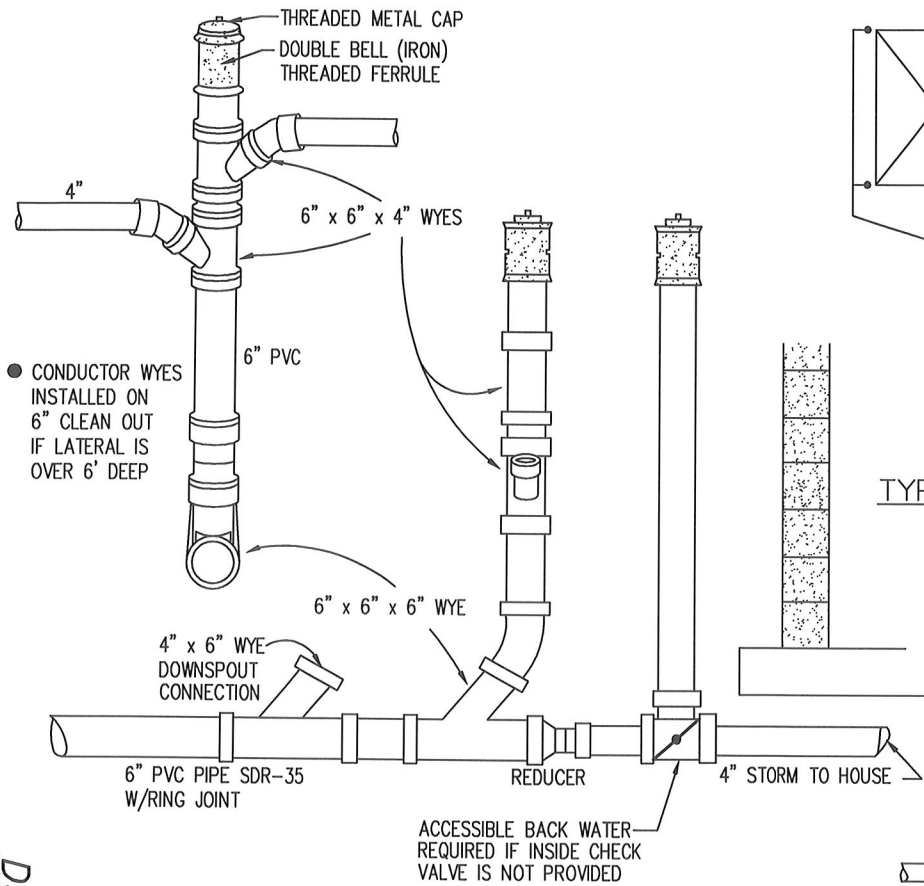

● CONDUCTOR WYES  
INSTALLED ON  
6" CLEAN OUT  
IF LATERAL IS  
OVER 6' DEEP

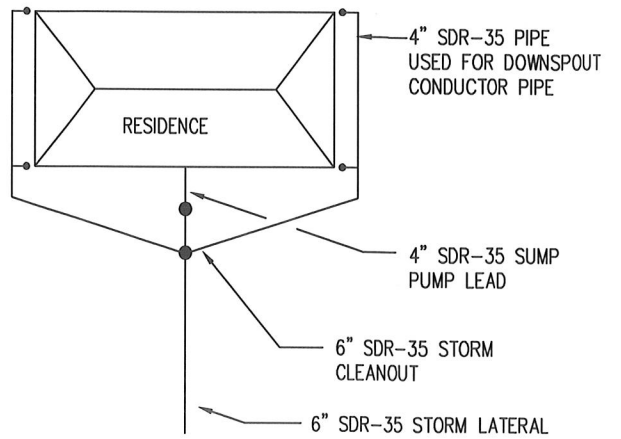

TYPICAL STORM LAYOUT

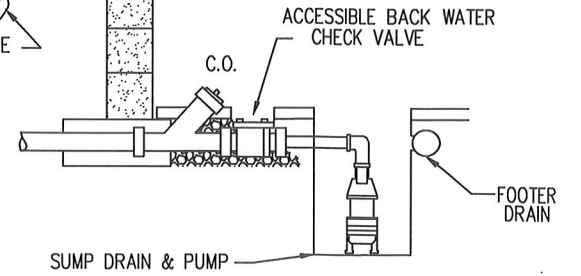

NOTE: NO 90° BEND TO BE INSTALLED ON THE HORIZONTAL  
AND ALL STORM LINES TO BE INSTALLED AT LEAST 3' DEEP

# WATER SERVICE INSTALLATION DETAIL

N.T.S.

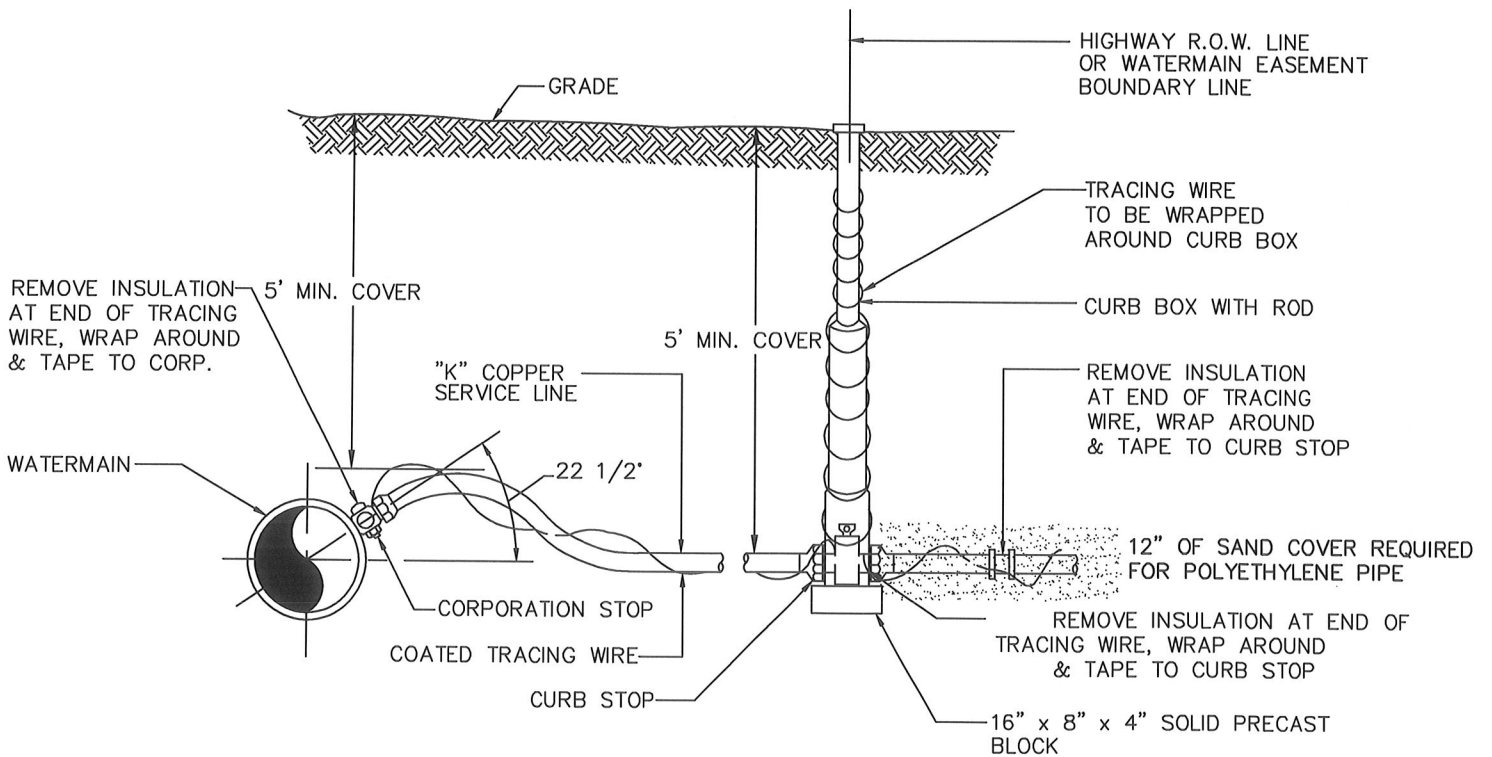

**NOTE:**

INSULATED 10 OR 12 GAUGE TRACING WIRE AND SAND INCASEMENT TO BE USED WITH POLYETHYLENE PLASTIC SERVICE ONLY. SAND COVER TO BE 6" BELOW/ 6" ABOVE.