



TOWN OF PERINTON

1350 TURK HILL ROAD, FAIRPORT, NEW YORK 14450-8796
(585) 223-0770, Fax: (585) 223-3629, www.perinton.org

BUILDING PERMIT REQUIREMENTS FOR Sanitary Sewer, Storm Sewer and Water Service Connection or Repairs

1. Submit two copies of the following information:
 - Application for Permit form (enclosed).
 - A property sketch (enclosed) of the property showing the appropriate items listed A through H.
 - Enclosed are typical design details of piping layout and sizes; connections and intervals should be indicated.
2. The contractor/installer must have **General Liability, Workers' Compensation and Disability Benefits** insurance on file with the Town of Perinton before a permit can be issued. Please call Building and Codes Department with any questions.
3. Estimated cost of the project.
4. Plan review is done by our staff prior to issuance of a building permit. After receiving the above information, this review is done in a first come first served manner. We always try to expedite the review, but planning ahead helps us all.
5. Required inspections prior to backfilling will be indicated on the permit.
6. See the current Town of Perinton fee schedule at www.perinton.org or visit the Building and Codes Department office in the Town Hall.



TOWN OF PERINTON

1350 TURK HILL ROAD, FAIRPORT, NEW YORK 14450-8796
(585) 223-0770, Fax: (585) 223-3629, www.perinton.org

Building Permit Application Information

Date: _____ Estimated cost of project: _____

Project Description: _____

Electric Service Info:	Voltage	Amperage	Phases
	Overhead or Underground		Utility

Two sets of plans and related documents are attached. Yes _____ No _____

For exterior projects, draw the project location on two copies of the property survey map. Yes _____ No _____

Property where the work will be performed:

Address: _____

Owners Name: _____

Owners Address:
(If different from above) _____

Owners Phone: _____

Contractor Information:

Name: _____

Address: _____

Phone: _____

Primary Contact:

Name: _____ Phone: _____

Email (optional): _____

Preferred contact type, check one: Phone _____ Email _____

Town of Perinton, Department of Public Works, 223-5115

Property Address: _____

Property Owners

Name: _____

Property Sketch

PLEASE SHOW:

- A. Septic Tank(s)
- B. Leach Field
- C. Driveway
- D. Sanitary Lateral Connections
- E. Roof Drainage (Storm) Lateral Connections
- F. Water Service Connections
- G. Sump Pump Discharge
- H. Make changes to map if Sanitary Sewer, Storm Sewer or Water Service are located elsewhere

Inside plumbing?

Yes

No

Approved by: _____ Date: _____

Address:

HOUSE

Contractors Name:

Contractors Phone Number:

Sanitary Sewer, Storm Sewer or Water Service

Road and Gutters

SANITARY LATERAL DETAIL (PVC PIPE)

NTS

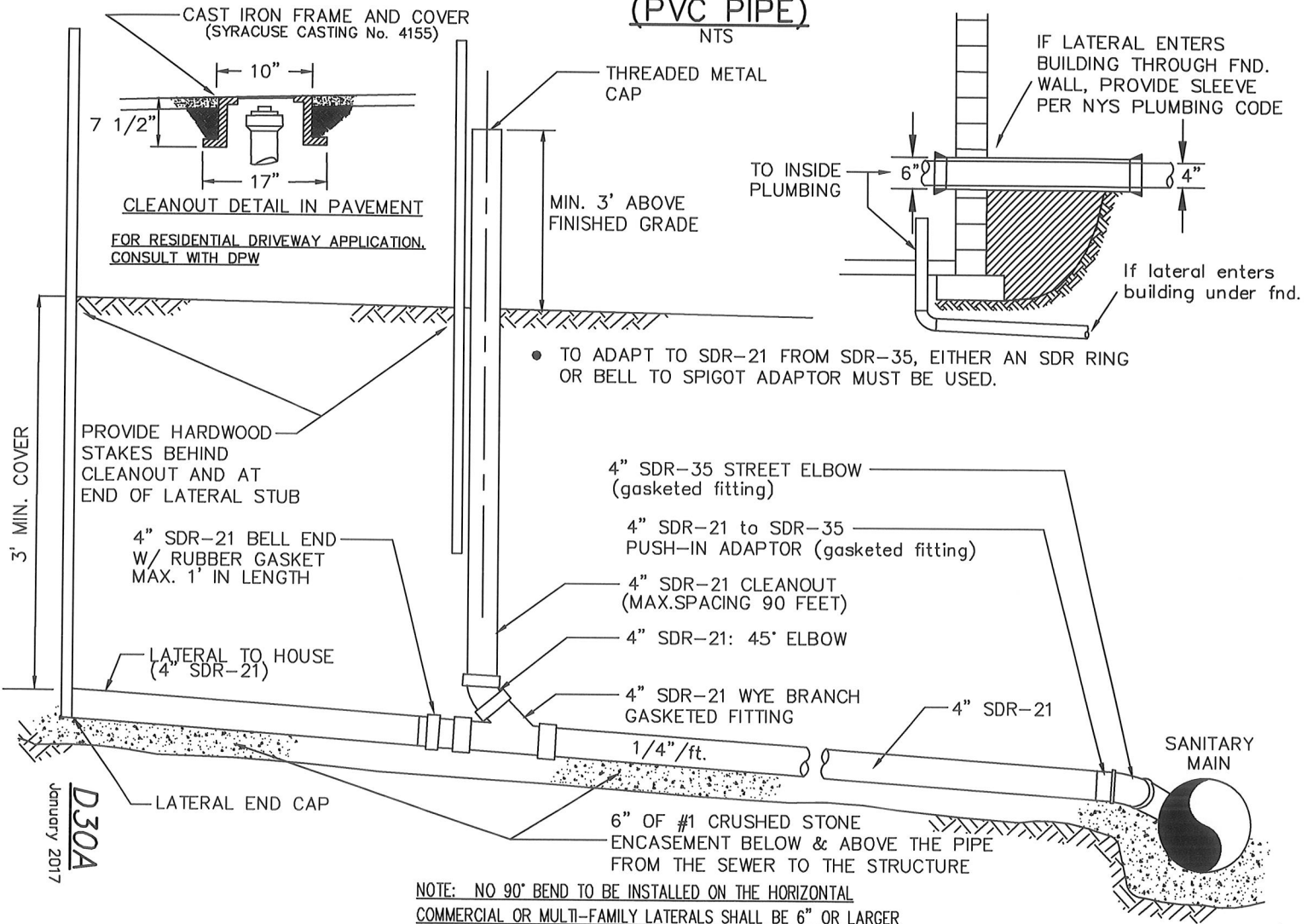

STORM LATERAL DETAIL (PVC PIPE)

NTS

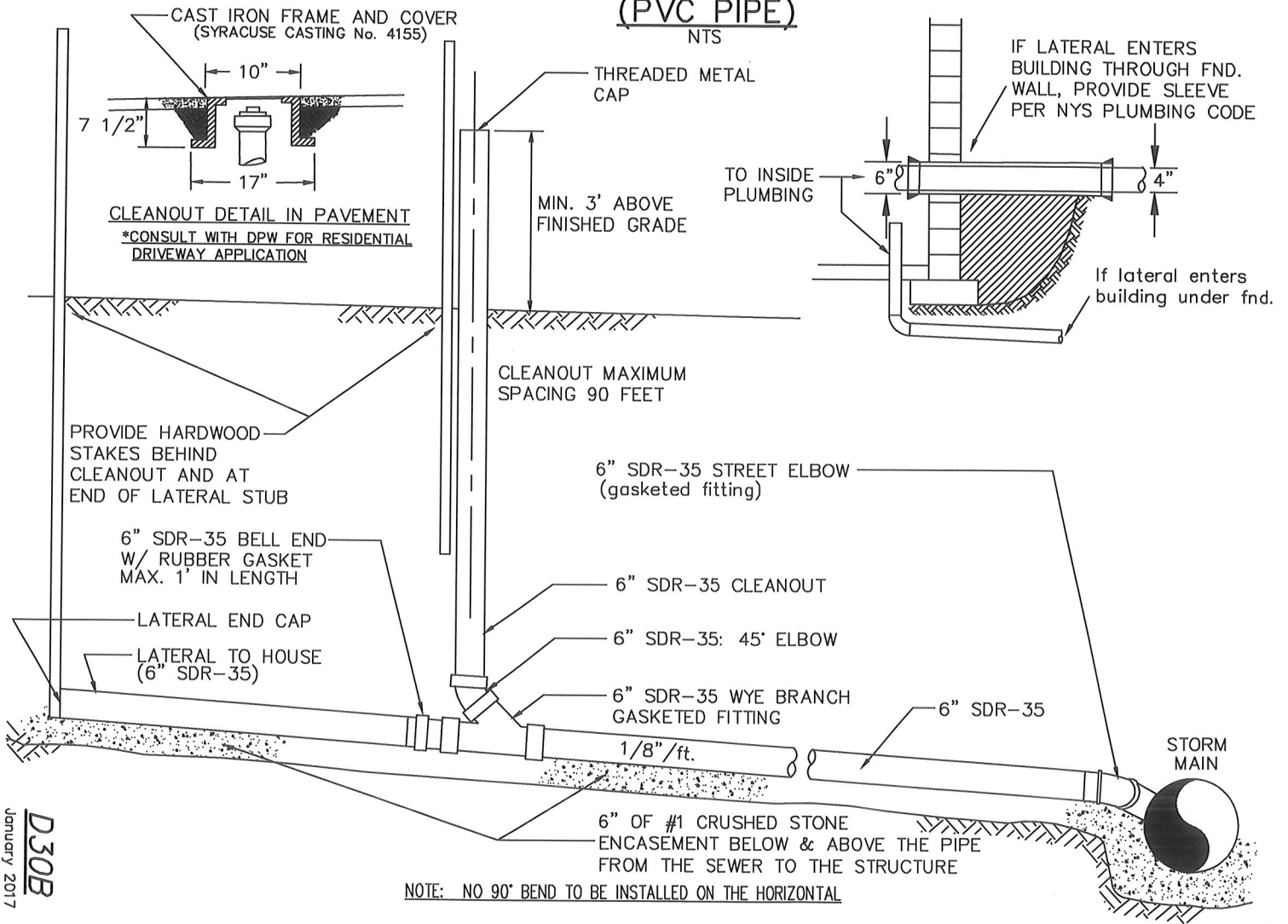

D30B
 January 2017

DOWNSPOUT CONDUCTOR DETAIL

NTS

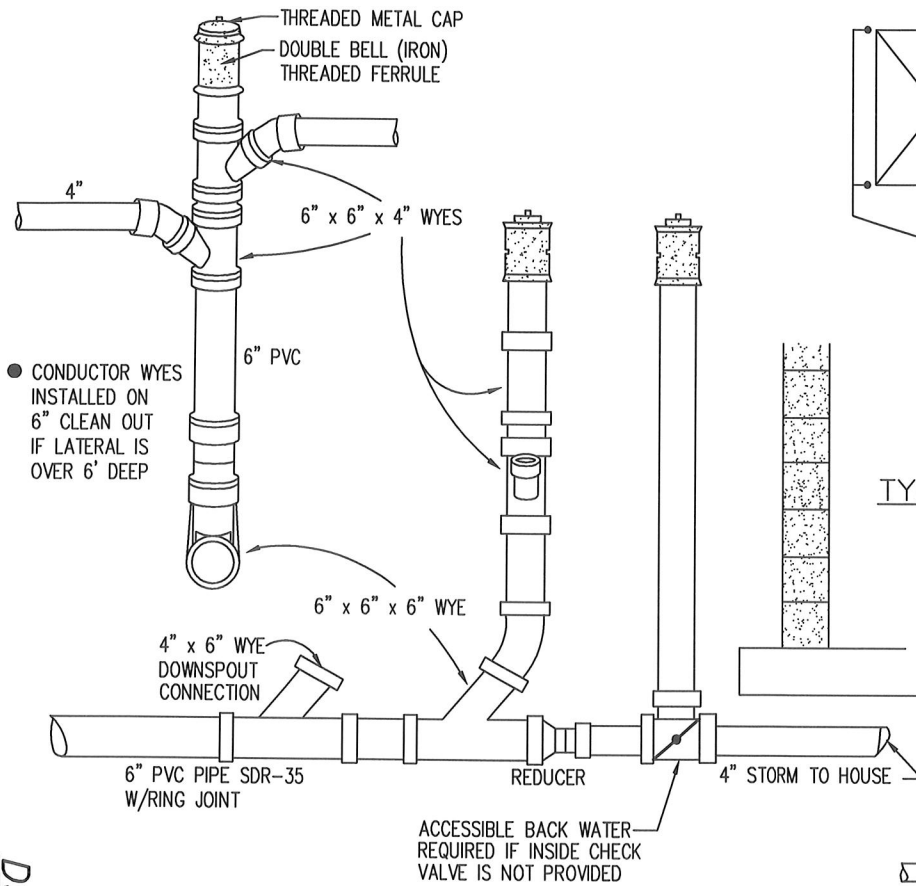

● CONDUCTOR WYES
INSTALLED ON
6" CLEAN OUT
IF LATERAL IS
OVER 6' DEEP

NOTE: NO 90° BEND TO BE INSTALLED ON THE HORIZONTAL
AND ALL STORM LINES TO BE INSTALLED AT LEAST 3' DEEP

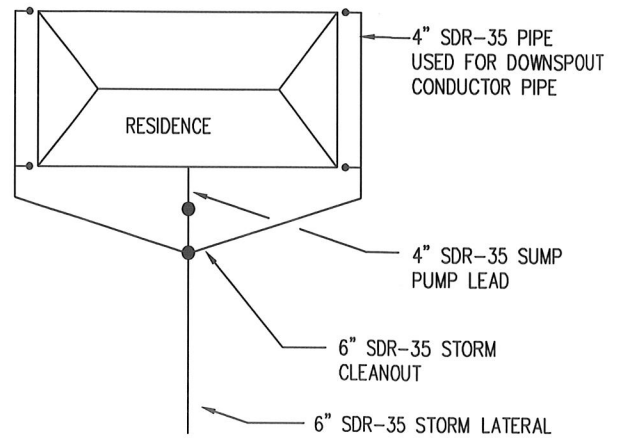

TYPICAL STORM LAYOUT

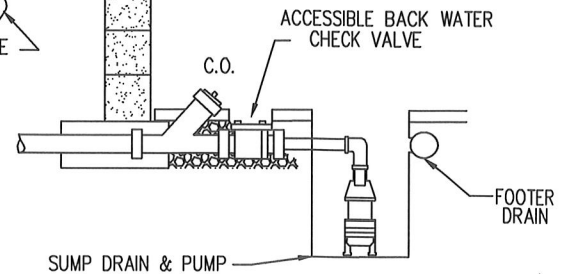

WATER SERVICE INSTALLATION DETAIL

N.T.S.

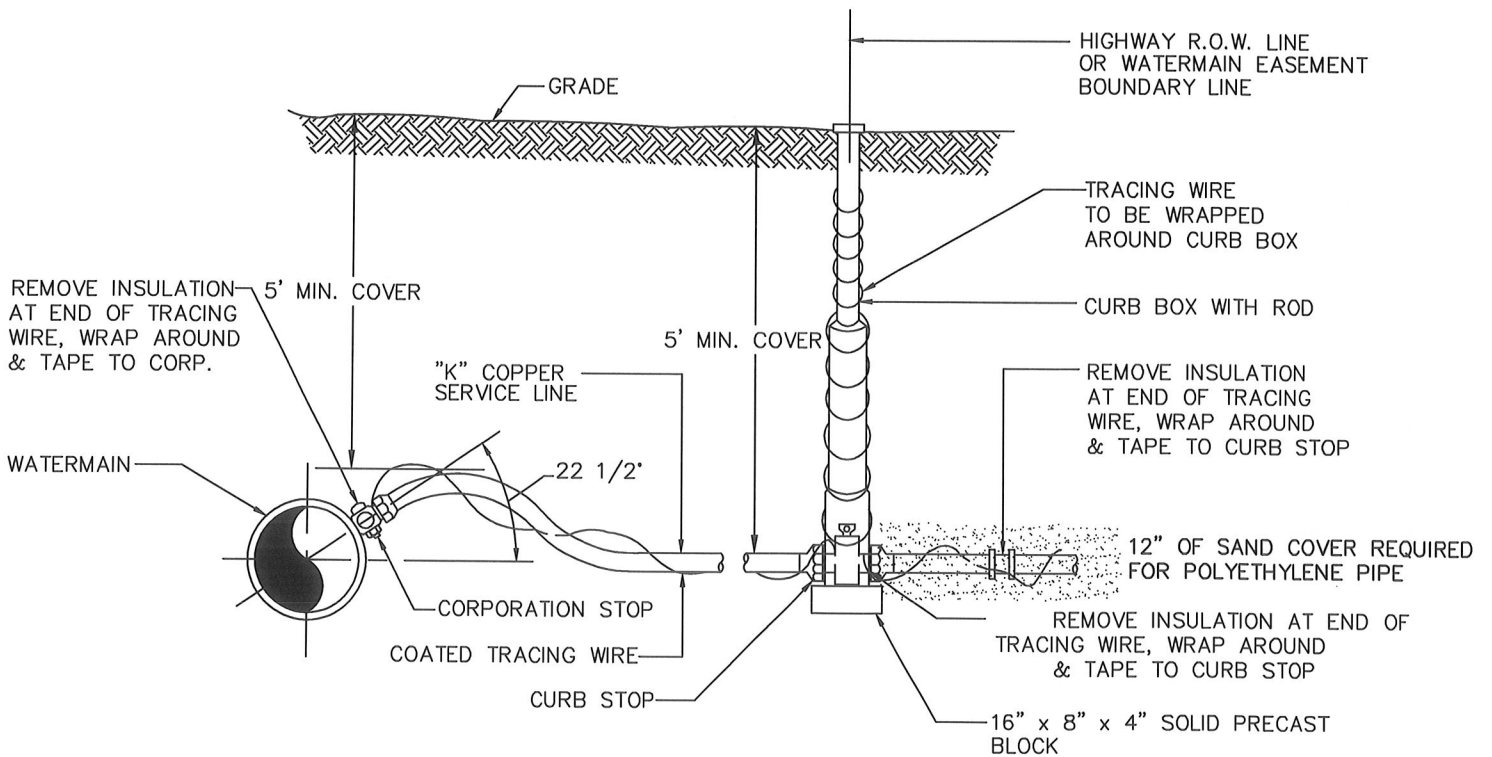

NOTE:

INSULATED 10 OR 12 GAUGE TRACING WIRE AND SAND INCASEMENT TO BE USED WITH POLYETHYLENE PLASTIC SERVICE ONLY. SAND COVER TO BE 6" BELOW/ 6" ABOVE.