



May 2, 2018

Reference No. 089290

Mr. Paul D'Amato  
Regional Director  
New York State Department of Environmental Conservation  
Region 8-Division of Air Resources  
6274 Avon-Lima Road  
Avon, NY 14414

Dear Mr. D'Amato:

**Re: Surface Emission Monitoring and Ambient Monitoring Work Plan  
Weekly Report #7 (April 18, 2018 through April 24, 2018)  
High Acres Landfill**

On March 2, 2018, GHD submitted a Revised Surface Emission Monitoring and Ambient Monitoring Work Plan (Work Plan) to the New York State Department of Environmental Conservation (NYSDEC) for the Waste Management of New York LLC (WMNY), High Acres Landfill and Recycling Center located in Perinton, New York (Facility or Site). This submittal serves to provide NYSDEC with a discussion of work and monitoring activities that occurred during the weekly period of April 18, 2018 through April 24, 2018.

#### *Initial Equipment Installation*

On March 6, 2018, GHD commenced work activities at the Site. There were five Acrolug hydrogen sulfide (H<sub>2</sub>S) monitoring units installed at the following locations:

Station Name	Unit Serial Number	Initial Calibration Date <sup>1</sup>	Initial Operation Date
West Monitoring Station (WMS)	180200450	March 1, 2018	March 6, 2018
North Monitoring Station (NMS)	180200447	March 1, 2018	March 6, 2018
East Monitoring Station (EMS)	180200452	March 1, 2018	March 6, 2018
South Monitoring Station (SMS)	180200449	March 1, 2018	March 6, 2018
School Monitoring Station (School)	171000376	March 1, 2018	March 6, 2018

Figure 1 presents a map showing the location of each monitoring station. For the WMS, NMS, EMS and SMS, each Acrolug unit, which consists of the monitoring equipment enclosed within a weather shelter, was padlocked to a mounting bracket. Each mounting bracket was installed into the side of a tree using lag bolts. In order to assess whether tampering of the unit has occurred, a camera (Wildgame Innovations Cloak Pro Lights Out Trail Camera) was mounted on a tree approximately 20 to 25 feet away from the Acrolug unit. The camera units are motion activated and will snap a 12 megapixel picture upon detection

<sup>1</sup> According to manufacturer, a calibration of the instrument should occur every six months. The next calibration is due by September 1, 2018.



of motion (at 15 second intervals). The cameras have "night-vision" lenses which allow for pictures to be taken during night-time hours.

For the School Monitoring Station, the Acrulog unit was hung from an apparatus placed on top of the roof. The camera was placed approximately 20 feet away on an exhaust pipe penetrating through the roof.

Each of the Acrulog units was linked to a laptop via Bluetooth connection to ensure that the units were taking samples and logging readings every 10 minutes prior to departing each location. The camera units were also checked to ensure that pictures were being taken.

### *Weekly Acrulog Data Download*

On the afternoon of April 25, 2018, Mr. Michael Casullo (GHD) visited each of the five monitoring stations. An initial inspection of the monitoring stations and the surrounding area was performed. Next, each Acrulog unit was linked to a laptop via Bluetooth connection and the monitoring data was downloaded into a separate folder for each station. After downloading the monitoring data, the connection was terminated and the Acrulog unit was checked to ensure that the equipment was continuing to log samples every ten minutes.

Next, the pictures from the camera unit which are stored on an SD card, were downloaded onto a laptop and the SD card was placed back into the camera.

### *Summary of Collected Monitoring Data*

A preliminary review of the data provides the following:

- Between April 18, 2018 and midnight on April 24, 2018, a total of 5,034 measurements of H<sub>2</sub>S were taken.
- Of the total of 5,034 readings taken, 5,032 were below detection.
- Between April 18, 2018 and midnight on April 24, 2018, one reading of 3 ppb was identified at the NMS and one reading of 3 ppb was identified at the SMS.
- No detections were identified at the WMS, EMS or the School Monitoring Station.
- NYSDEC's ambient standard for H<sub>2</sub>S is 10 ppb for a 1-hour average (6 NYCRR Subpart 257-10). One-hour averages for the data collected from all five sampling periods range from 0 (below detection) to 1 ppb, which are significantly below the NYSDEC standard.

While two readings of H<sub>2</sub>S were detected (0.04 percent of all readings), they are all well below applicable thresholds. In addition, it should be noted that the detection of H<sub>2</sub>S does not confirm the landfill as the source. Other sources in the vicinity commonly produce H<sub>2</sub>S including wetlands, sanitary sewers and other potential sources. The on-site meteorological data at the Site for the week of April 18, 2018 through April 24, 2018 is provided in Attachment 1.

Ambient average concentrations of H<sub>2</sub>S typically range from 0.11 to 0.33 ppb (Agency for Toxic Substances and Disease Registry (ATSDR) Toxicological Profile for Hydrogen Sulfide and Carbonyl Sulfide).



Figure 2 shows the monitoring data compared to the NYSDEC ambient standard. The raw data for each monitoring station during the period of April 18, 2018 through April 24, 2018 is provided as Attachment 2 to this report.

### *Summary of Landfill Activities*

Operational activities occurring during the week of monitoring included the following:

- Leachate extraction and storage
- Operations and maintenance
- Transportation, filling, compaction and cover of typical volumes of waste received by rail and truck
- Typical volumes of landfill gas extraction and combustion in flare and engine plants
- Composting, grinding and chipping
- Construction activities replacing 9 acres of synthetic liner on the North and East slopes of Cells 10 and 11

Further details on the monitoring methods and evaluation of results will be provided in our final report.

We appreciate your assistance in this process. We plan to issue weekly reports going forward until the completion of work activities. Please feel free to contact us if you have any questions, if you would like any clarifications, or additional information.

Sincerely,

GHD

Handwritten signature of Steven D. Wilsey in black ink.

Steven D. Wilsey  
Principal

Handwritten signature of Bryan P. Szalda in black ink.

Bryan P. Szalda  
Engineer

SDW/MAC/cs/8

Encl.

cc: Joe Picciotti (Harris Beach)

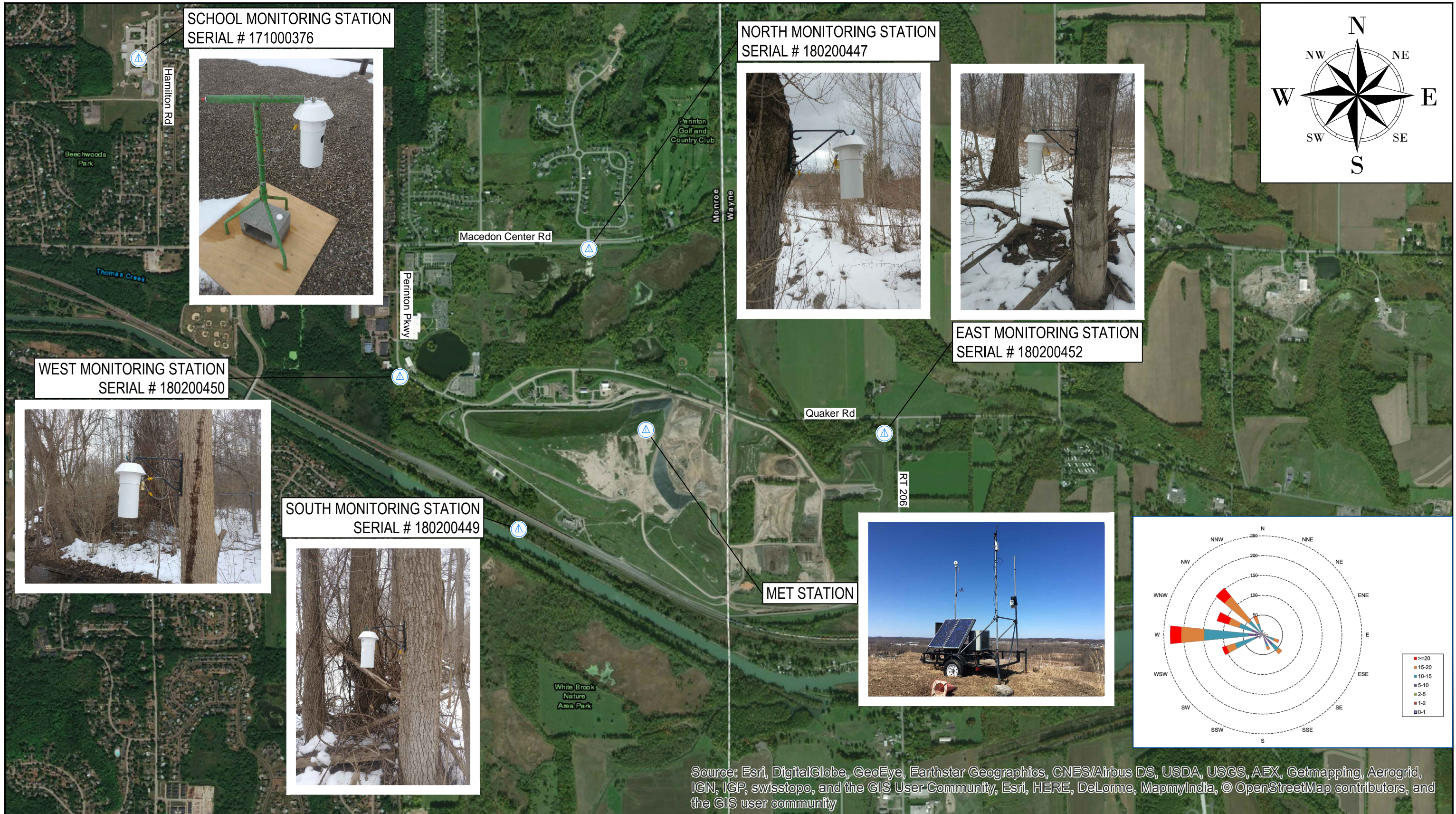

**LEGEND**

AMBIENT AIR MONITORING LOCATION



WASTE MANAGEMENT HIGH ACRES LANDFILL  
FAIRPORT, NEW YORK  
AMBIENT AIR MONITORING  
AMBIENT AIR MONITORING LOCATIONS  
REPORT WEEK 7

89290-00  
Apr 30, 2018

FIGURE 1

**AMBIENT MONITORING  
 REPORT WEEK 7**  
 PERIOD OF 4/18/18 - 4/24/18  
 NYSDEC AMBIENT 1-HOUR LIMIT (10 ppb<sup>4</sup>)



**NOTES:**

1. AGENCY FOR TOXIC SUBSTANCES AND DISEASE REGISTRY TOXICOLOGICAL PROFILE FOR HYDROGEN SULFIDE AND CARBONYL SULFIDE
2. DATA IS AN AVERAGE OF ALL 1-HOUR AVERAGES OVER THE REPORTING PERIOD
3. NON DETECT = ND
4. ALL RESULTS ARE IN PARTS PER BILLION



WASTE MANAGEMENT HIGH ACRES LANDFILL  
 FAIRPORT, NEW YORK  
 AMBIENT AIR MONITORING  
**AMBIENT MONITORING  
 REPORT WEEK 7**

89290-00  
 Apr 30, 2018

**FIGURE 2**

# Attachment 1 Meteorological Data

## Meteorological Data

Date	Time	Temp Out	Hi Temp	Low Temp	Out Hum	Dew Pt.	Wind Speed	Wind Dir	Wind Run	Hi Speed	Hi Dir	Wind Chill	Heat Index	THW Index	Bar	Rain Rate	Heat D-D	Cool D-D	In Temp	In Hum	In Dew	In Heat	Wind Samp	Wind Tx	ISS Receipt	Arc. Int.	
4/18/2018	12:00 AM	34.2	34.2	34.1	89	31.3	17	WSW	2.83	27	W	23.7	34	23.5	29.774	0	0	0.214	0	67.7	24	29.6	63.2	217	1	95.2	10
4/18/2018	12:10 AM	34.3	34.4	34.2	89	31.4	17	WSW	2.83	25	W	23.9	34.1	23.7	29.775	0	0	0.213	0	67.4	24	29.3	62.8	210	1	92.1	10
4/18/2018	12:20 AM	34.5	34.5	34.3	89	31.6	18	WSW	3	26	SW	23.8	34.3	23.6	29.774	0	0	0.212	0	67.2	24	29.2	62.5	211	1	92.5	10
4/18/2018	12:30 AM	34.6	34.6	34.5	89	31.7	21	WSW	3.5	28	WSW	23.1	34.4	22.9	29.772	0	0	0.211	0	67.2	24	29.2	62.5	210	1	92.1	10
4/18/2018	12:40 AM	34.7	34.7	34.6	89	31.8	18	W	3	27	WSW	24.1	34.6	24	29.779	0	0	0.21	0	67.1	24	29.1	62.4	211	1	92.5	10
4/18/2018	12:50 AM	34.7	34.7	34.7	89	31.8	19	W	3.17	30	WSW	23.8	34.6	23.7	29.782	0	0	0.21	0	67.1	24	29.1	62.4	215	1	94.3	10
4/18/2018	1:00 AM	34.7	34.7	34.7	89	31.8	20	W	3.33	28	W	23.5	34.6	23.4	29.78	0	0	0.21	0	67.4	24	29.3	62.8	218	1	95.6	10
4/18/2018	1:10 AM	34.6	34.7	34.6	90	32	21	W	3.5	31	WSW	23.1	34.5	23	29.781	0	0	0.211	0	67.4	24	29.3	62.8	217	1	95.2	10
4/18/2018	1:20 AM	34.4	34.6	34.4	90	31.8	17	W	2.83	24	WSW	24	34.2	23.8	29.785	0	0	0.212	0	67.7	24	29.6	63.2	219	1	96.1	10
4/18/2018	1:30 AM	34.4	34.5	34.3	90	31.8	18	W	3	25	WSW	23.7	34.2	23.5	29.784	0	0	0.212	0	67.9	24	29.7	63.5	220	1	96.5	10
4/18/2018	1:40 AM	34.4	34.4	34.3	91	32	20	W	3.33	25	W	23.1	34.3	23	29.785	0	0	0.212	0	67.6	23	28.5	63	218	1	95.6	10
4/18/2018	1:50 AM	34.3	34.4	34.3	91	31.9	18	W	3	25	WSW	23.6	34.1	23.4	29.787	0	0	0.213	0	67.2	24	29.2	62.5	218	1	95.6	10
4/18/2018	2:00 AM	34.3	34.3	34.3	91	31.9	19	W	3.17	25	W	23.3	34.1	23.1	29.788	0	0	0.213	0	67.4	24	29.3	62.8	223	1	97.8	10
4/18/2018	2:10 AM	34.2	34.3	34.2	92	32.1	20	W	3.33	27	W	22.9	34.1	22.8	29.789	0	0	0.214	0	67.7	24	29.6	63.2	187	1	82	10
4/18/2018	2:20 AM	34.2	34.3	34.2	92	32.1	19	W	3.17	26	W	23.2	34.1	23.1	29.791	0	0	0.214	0	67.7	24	29.6	63.2	217	1	95.2	10
4/18/2018	2:30 AM	34.2	34.3	34.2	92	32.1	17	W	2.83	25	W	23.7	34.1	23.6	29.792	0	0	0.214	0	67.9	24	29.7	63.5	221	1	96.9	10
4/18/2018	2:40 AM	34.2	34.3	34.2	93	32.4	19	W	3.17	29	W	23.2	34.1	23.1	29.792	0	0	0.214	0	67.7	24	29.6	63.2	218	1	95.6	10
4/18/2018	2:50 AM	34.3	34.3	34.2	93	32.5	20	W	3.33	27	W	23	34.2	22.9	29.794	0	0	0.213	0	67.2	24	29.2	62.5	217	1	95.2	10
4/18/2018	3:00 AM	34.2	34.3	34.2	93	32.4	19	W	3.17	29	WSW	23.2	34.1	23.1	29.798	0	0	0.214	0	67.2	24	29.2	62.5	215	1	94.3	10
4/18/2018	3:10 AM	34.2	34.3	34.2	93	32.4	18	W	3	24	W	23.4	34.1	23.3	29.797	0	0	0.214	0	67.4	24	29.3	62.8	211	1	92.5	10
4/18/2018	3:20 AM	34.2	34.2	34.2	94	32.7	19	W	3.17	26	W	23.2	34.1	23.1	29.798	0	0	0.214	0	67.6	24	29.5	63.1	218	1	95.6	10
4/18/2018	3:30 AM	34.1	34.2	34.1	94	32.6	20	W	3.33	29	W	22.7	34	22.6	29.798	0	0	0.215	0	67.7	24	29.6	63.2	221	1	96.9	10
4/18/2018	3:40 AM	34.1	34.2	34.1	94	32.6	20	W	3.33	26	WSW	22.7	34	22.6	29.798	0	0	0.215	0	67.9	24	29.7	63.5	220	1	96.5	10
4/18/2018	3:50 AM	34.1	34.2	34.1	94	32.6	20	W	3.33	26	W	22.7	34	22.6	29.802	0	0	0.215	0	67.7	23	28.5	63.1	225	1	98.7	10
4/18/2018	4:00 AM	34.1	34.1	34.1	94	32.6	19	W	3.17	25	W	23	34	22.9	29.803	0	0	0.215	0	67.6	23	28.5	63	220	1	96.5	10
4/18/2018	4:10 AM	34.2	34.2	34.1	94	32.7	20	W	3.33	31	W	22.9	34.1	22.8	29.806	0	0	0.214	0	67.2	23	28.1	62.4	220	1	96.5	10
4/18/2018	4:20 AM	34.2	34.2	34.1	94	32.7	22	W	3.67	32	W	22.3	34.1	22.2	29.803	0	0	0.214	0	67.2	24	29.2	62.5	221	1	96.9	10
4/18/2018	4:30 AM	34.2	34.2	34.2	95	32.9	21	W	3.5	29	W	22.6	34.1	22.5	29.807	0	0	0.214	0	67.6	24	29.5	63.1	221	1	96.9	10
4/18/2018	4:40 AM	34.2	34.2	34.2	95	32.9	20	W	3.33	27	W	22.9	34.1	22.8	29.81	0	0	0.214	0	67.6	23	28.5	63	221	1	96.9	10
4/18/2018	4:50 AM	34.2	34.2	34.2	95	32.9	21	W	3.5	28	W	22.6	34.1	22.5	29.809	0	0	0.214	0	67.4	23	28.3	62.7	216	1	94.7	10
4/18/2018	5:00 AM	34.2	34.3	34.2	95	32.9	21	W	3.5	28	WSW	22.6	34.1	22.5	29.811	0	0	0.214	0	67.4	23	28.3	62.7	223	1	97.8	10
4/18/2018	5:10 AM	34.2	34.2	34.2	95	32.9	18	W	3	25	WSW	23.4	34.1	23.3	29.816	0	0	0.214	0	67.7	23	28.5	63.1	214	1	93.9	10
4/18/2018	5:20 AM	34.2	34.2	34.2	95	32.9	19	W	3.17	27	W	23.2	34.1	23.1	29.815	0	0	0.214	0	67.6	23	28.5	63	215	1	94.3	10
4/18/2018	5:30 AM	34.2	34.2	34.2	95	32.9	20	W	3.33	29	W	22.9	34.1	22.8	29.816	0	0	0.214	0	67.4	23	28.3	62.7	212	1	93	10
4/18/2018	5:40 AM	34.3	34.3	34.2	95	33	19	W	3.17	27	W	23.3	34.2	23.2	29.819	0	0	0.213	0	67.9	24	29.7	63.5	212	1	93	10
4/18/2018	5:50 AM	34.3	34.4	34.2	95	33	19	W	3.17	28	W	23.3	34.2	23.2	29.82	0	0	0.213	0	68.1	24	29.9	63.8	212	1	93	10
4/18/2018	6:00 AM	34.4	34.4	34.3	95	33.1	20	W	3.33	28	W	23.1	34.3	23	29.827	0	0	0.212	0	67.9	23	28.7	63.4	214	1	93.9	10
4/18/2018	6:10 AM	34.5	34.5	34.4	95	33.2	19	W	3.17	26	W	23.5	34.5	23.5	29.825	0	0	0.212	0	68.1	23	28.9	63.6	208	1	91.2	10
4/18/2018	6:20 AM	34.5	34.5	34.4	95	33.2	18	W	3	25	WSW	23.8	34.5	23.8	29.827	0	0	0.212	0	67.9	23	28.7	63.4	218	1	95.6	10
4/18/2018	6:30 AM	34.5	34.5	34.4	95	33.2	21	W	3.5	30	WSW	23	34.5	23	29.83	0	0	0.212	0	67.9	23	28.7	63.4	218	1	95.6	10
4/18/2018	6:40 AM	34.5	34.6	34.5	94	33	20	W	3.33	31	W	23.3	34.4	23.2	29.835	0	0	0.212	0	67.9	23	28.7	63.4	219	1	96.1	10
4/18/2018	6:50 AM	34.6	34.6	34.5	94	33.1	19	W	3.17	26	W	23.7	34.5	23.6	29.837	0	0	0.211	0	68.1	23	28.9	63.6	213	1	93.4	10
4/18/2018	7:00 AM	34.6	34.7	34.6	94	33.1	18	W	3	27	WSW	24	34.5	23.9	29.846	0	0	0.211	0	68.1	23	28.9	63.6	215	1	94.3	10
4/18/2018	7:10 AM	34.7	34.7	34.6	94	33.2	20	W	3.33	28	WSW	23.5	34.7	23.5	29.847	0	0	0.21	0	68.1	23	28.9	63.6	210	1	92.1	10
4/18/2018	7:20 AM	34.7	34.8	34.7	94	33.2	20	W	3.33	28	W	23.5	34.7	23.5	29.847	0	0	0.21	0	68.1	23	28.9	63.6	213	1	93.4	10
4/18/2018	7:30 AM	34.9	34.9	34.7	93	33.1	19	WSW	3.17	30	WSW	24.1	34.9	24.1	29.851	0.01	0	0.209	0	68.2	23	29	63.7	212	1	93	10
4/18/2018	7:40 AM	34.9	34.9	34.8	93	33.1	21	W	3.5	30	WSW	23.5	34.9	23.5	29.855	0	0	0.209	0	68.4	23	29.1	64	212	1	93	10
4/18/2018	7:50 AM	35	35	34.9	93	33.2	18	W	3	27	W	24.5	35	24.5	29.852	0	0	0.208	0	68.4	23	29.1	64	209	1	91.7	10
4/18/2018	8:00 AM	35.1	35.1	35	92	33	19	W	3.17	28	WSW	24.3	35	24.2	29.854	0	0	0.208	0	68.6	23	29.3	64.2	158	1	69.3	10
4/18/2018	8:10 AM	35.1	35.1	35.1	92	33	20	W	3.33	26	W	24.1	35	24	29.858	0	0	0.208	0	68.4	23	29.1	64	207	1	90.8	10

## Meteorological Data

Date	Time	Temp Out	Hi Temp	Low Temp	Out Hum	Dew Pt.	Wind Speed	Wind Dir	Wind Run	Hi Speed	Hi Dir	Wind Chill	Heat Index	THW Index	Bar	Rain Rate	Heat D-D	Cool D-D	In Temp	In Hum	In Dew	In Heat	Wind Samp	Wind Tx	ISS Receipt	Arc. Int.	
4/18/2018	8:20 AM	35.2	35.2	35.1	92	33.1	18	WSW	3	24	WSW	24.7	35.1	24.6	29.858	0	0	0.207	0	68.6	23	29.3	64.2	211	1	92.5	10
4/18/2018	8:30 AM	35.2	35.2	35.2	91	32.8	18	W	3	25	W	24.7	35.1	24.6	29.863	0	0	0.207	0	68.4	23	29.1	64	210	1	92.1	10
4/18/2018	8:40 AM	35.2	35.2	35.2	91	32.8	20	W	3.33	30	WSW	24.2	35.1	24.1	29.861	0	0	0.207	0	68.4	23	29.1	64	211	1	92.5	10
4/18/2018	8:50 AM	35.4	35.4	35.2	91	33	18	WSW	3	25	WSW	25	35.3	24.9	29.854	0.01	0	0.206	0	68.2	23	29	63.7	209	1	91.7	10
4/18/2018	9:00 AM	35.5	35.5	35.4	90	32.9	19	WSW	3.17	29	WSW	24.8	35.4	24.7	29.849	0	0	0.205	0	68.4	23	29.1	64	216	1	94.7	10
4/18/2018	9:10 AM	35.6	35.6	35.5	90	33	17	WSW	2.83	22	WSW	25.6	35.5	25.5	29.848	0	0	0.204	0	68.4	23	29.1	64	212	1	93	10
4/18/2018	9:20 AM	35.7	35.7	35.6	90	33.1	17	W	2.83	24	W	25.7	35.6	25.6	29.851	0	0	0.203	0	68.6	24	30.3	64.3	218	1	95.6	10
4/18/2018	9:30 AM	35.8	35.8	35.7	90	33.2	17	W	2.83	26	WSW	25.8	35.7	25.7	29.853	0	0	0.203	0	68.6	23	29.3	64.2	223	1	97.8	10
4/18/2018	9:40 AM	36.1	36.1	35.8	90	33.5	16	WSW	2.67	22	WSW	26.5	36	26.4	29.849	0.01	0	0.201	0	68.6	23	29.3	64.2	217	1	95.2	10
4/18/2018	9:50 AM	36.2	36.3	36.1	89	33.3	20	WSW	3.33	28	WSW	25.5	36.1	25.4	29.848	0	0	0.2	0	68.4	23	29.1	64	224	1	98.2	10
4/18/2018	10:00 AM	36.3	36.3	36.2	89	33.4	23	WSW	3.83	30	WSW	24.9	36.2	24.8	29.852	0	0	0.199	0	68.2	23	29	63.7	225	1	98.7	10
4/18/2018	10:10 AM	36.5	36.6	36.3	89	33.6	19	WSW	3.17	29	WSW	26.2	36.4	26.1	29.857	0.01	0	0.198	0	68.1	24	29.9	63.8	219	1	96.1	10
4/18/2018	10:20 AM	36.7	36.7	36.6	89	33.8	22	WSW	3.67	29	W	25.7	36.6	25.6	29.852	0	0	0.197	0	68.1	24	29.9	63.8	229	1	100	10
4/18/2018	10:30 AM	37	37	36.7	88	33.8	20	WSW	3.33	28	SW	26.5	36.9	26.4	29.853	0	0	0.194	0	68.2	24	30	63.9	225	1	98.7	10
4/18/2018	10:40 AM	37.3	37.3	37	88	34.1	21	WSW	3.5	28	W	26.7	37.2	26.6	29.853	0	0	0.192	0	68.2	24	30	63.9	230	1	100	10
4/18/2018	10:50 AM	37.6	37.6	37.3	88	34.4	17	WSW	2.83	27	WSW	28.1	37.5	28	29.849	0	0	0.19	0	68.2	24	30	63.9	226	1	99.1	10
4/18/2018	11:00 AM	37.8	37.8	37.6	88	34.6	18	W	3	28	W	28.1	37.7	28	29.855	0	0	0.189	0	68.4	24	30.2	64.1	225	1	98.7	10
4/18/2018	11:10 AM	38.1	38.1	37.8	88	34.9	15	W	2.5	21	W	29.4	38	29.3	29.854	0	0	0.187	0	68.4	24	30.2	64.1	216	1	94.7	10
4/18/2018	11:20 AM	38.4	38.4	38.1	88	35.2	16	W	2.67	24	WNW	29.5	38.3	29.4	29.85	0	0	0.185	0	68.4	24	30.2	64.1	223	1	97.8	10
4/18/2018	11:30 AM	38.6	38.6	38.4	88	35.4	19	W	3.17	26	WSW	28.9	38.5	28.8	29.849	0	0	0.183	0	68.6	24	30.3	64.3	229	1	100	10
4/18/2018	11:40 AM	39	39	38.6	87	35.5	18	W	3	26	W	29.7	38.8	29.5	29.85	0	0	0.181	0	68.8	24	30.5	64.5	224	1	98.2	10
4/18/2018	11:50 AM	39.3	39.3	39	87	35.8	20	WSW	3.33	29	WSW	29.6	39.1	29.4	29.856	0.01	0	0.178	0	68.9	24	30.6	64.6	223	1	97.8	10
4/18/2018	12:00 PM	39.6	39.6	39.4	86	35.8	19	W	3.17	27	WSW	30.2	39.4	30	29.852	0	0	0.176	0	69.1	24	30.8	64.8	215	1	94.3	10
4/18/2018	12:10 PM	39.9	40	39.6	86	36.1	19	W	3.17	29	W	30.6	39.7	30.4	29.856	0	0	0.174	0	69.1	24	30.8	64.8	211	1	92.5	10
4/18/2018	12:20 PM	40	40	39.9	85	35.9	19	WSW	3.17	26	WSW	30.7	39.8	30.5	29.86	0	0	0.174	0	69.1	24	30.8	64.8	212	1	93	10
4/18/2018	12:30 PM	40	40	40	84	35.6	20	W	3.33	30	W	30.5	39.8	30.3	29.863	0	0	0.174	0	69.1	24	30.8	64.8	213	1	93.4	10
4/18/2018	12:40 PM	40	40.1	40	83	35.3	21	WSW	3.5	28	WSW	30.2	39.8	30	29.863	0	0	0.174	0	68.9	24	30.6	64.6	208	1	91.2	10
4/18/2018	12:50 PM	40.2	40.2	40	83	35.4	19	W	3.17	29	W	30.9	40	30.7	29.86	0	0	0.172	0	68.9	24	30.6	64.6	216	1	94.7	10
4/18/2018	1:00 PM	40.1	40.3	40.1	82	35	21	WSW	3.5	28	WSW	30.3	39.8	30	29.868	0	0	0.173	0	68.8	24	30.5	64.5	214	1	93.9	10
4/18/2018	1:10 PM	39.9	40.1	39.9	82	34.9	20	W	3.33	28	W	30.3	39.6	30	29.874	0	0	0.174	0	68.8	25	31.5	64.6	206	1	90.4	10
4/18/2018	1:20 PM	39.8	39.9	39.8	82	34.8	19	WSW	3.17	26	WSW	30.5	39.5	30.2	29.873	0	0	0.175	0	68.8	25	31.5	64.6	212	1	93	10
4/18/2018	1:30 PM	39.6	39.8	39.6	81	34.2	20	WSW	3.33	27	W	30	39.3	29.7	29.874	0.01	0	0.176	0	68.8	25	31.5	64.6	220	1	96.5	10
4/18/2018	1:40 PM	39.5	39.7	39.5	81	34.2	20	W	3.33	27	W	29.8	39.2	29.5	29.872	0	0	0.177	0	68.8	25	31.5	64.6	220	1	96.5	10
4/18/2018	1:50 PM	39.8	39.8	39.5	81	34.4	18	WSW	3	27	SW	30.7	39.5	30.4	29.873	0	0	0.175	0	68.8	25	31.5	64.6	220	1	96.5	10
4/18/2018	2:00 PM	39.8	39.9	39.8	80	34.1	20	WSW	3.33	26	W	30.2	39.5	29.9	29.877	0	0	0.175	0	68.8	25	31.5	64.6	220	1	96.5	10
4/18/2018	2:10 PM	39.7	39.8	39.7	79	33.7	21	W	3.5	28	W	29.8	39.4	29.5	29.878	0	0	0.176	0	68.8	25	31.5	64.6	212	1	93	10
4/18/2018	2:20 PM	39.8	39.8	39.7	79	33.8	18	W	3	25	W	30.7	39.5	30.4	29.877	0	0	0.175	0	68.6	25	31.3	64.4	219	1	96.1	10
4/18/2018	2:30 PM	39.7	39.8	39.7	78	33.4	20	W	3.33	28	W	30.1	39.3	29.7	29.877	0	0	0.176	0	68.6	25	31.3	64.4	203	1	89	10
4/18/2018	2:40 PM	39.6	39.7	39.6	79	33.6	19	W	3.17	28	WSW	30.2	39.3	29.9	29.871	0	0	0.176	0	68.6	25	31.3	64.4	223	1	97.8	10
4/18/2018	2:50 PM	39.6	39.6	39.5	79	33.6	18	WSW	3	27	WSW	30.5	39.3	30.2	29.873	0	0	0.176	0	68.8	25	31.5	64.6	217	1	95.2	10
4/18/2018	3:00 PM	39.5	39.6	39.5	79	33.5	18	W	3	25	WSW	30.3	39.2	30	29.872	0	0	0.177	0	68.8	25	31.5	64.6	215	1	94.3	10
4/18/2018	3:10 PM	39.4	39.5	39.4	79	33.4	17	W	2.83	25	W	30.5	39.1	30.2	29.869	0	0	0.178	0	68.6	25	31.3	64.4	214	1	93.9	10
4/18/2018	3:20 PM	39.6	39.6	39.4	79	33.6	19	W	3.17	27	W	30.2	39.3	29.9	29.869	0	0	0.176	0	68.6	25	31.3	64.4	213	1	93.4	10
4/18/2018	3:30 PM	39.6	39.6	39.6	78	33.3	19	W	3.17	27	WSW	30.2	39.2	29.8	29.871	0	0	0.176	0	68.6	25	31.3	64.4	214	1	93.9	10
4/18/2018	3:40 PM	39.6	39.6	39.5	78	33.3	18	W	3	24	W	30.5	39.2	30.1	29.872	0	0	0.176	0	68.6	25	31.3	64.4	221	1	96.9	10
4/18/2018	3:50 PM	39.6	39.6	39.5	77	33	18	WSW	3	24	WSW	30.5	39.2	30.1	29.871	0	0	0.176	0	68.8	25	31.5	64.6	218	1	95.6	10
4/18/2018	4:00 PM	39.9	39.9	39.7	78	33.6	16	W	2.67	23	W	31.4	39.5	31	29.875	0	0	0.174	0	68.8	25	31.5	64.6	213	1	93.4	10
4/18/2018	4:10 PM	39.8	39.9	39.7	77	33.2	19	W	3.17	26	W	30.5	39.4	30.1	29.877	0	0	0.175	0	68.8	25	31.5	64.6	207	1	90.8	10
4/18/2018	4:20 PM	39.7	39.8	39.7	77	33.1	17	W	2.83	24	W	30.9	39.3	30.5	29.879	0	0	0.176	0	68.8	25	31.5	64.6	215	1	94.3	10
4/18/2018	4:30 PM	39.5	39.7	39.5	77	32.9	19	W	3.17	25	W	30.1	39.1	29.7	29.88	0	0	0.177	0	68.6	25	31.3	64.4	217	1	95.2	10

Meteorological Data

Date	Time	Temp Out	Hi Temp	Low Temp	Out Hum	Dew Pt.	Wind Speed	Wind Dir	Wind Run	Hi Speed	Hi Dir	Wind Chill	Heat Index	THW Index	Bar	Rain Rate	Heat D-D	Cool D-D	In Temp	In Hum	In Dew	In Heat	Wind Samp	Wind Tx	ISS Receipt	Arc. Int.	
4/18/2018	4:40 PM	39.4	39.5	39.4	77	32.8	17	W	2.83	24	W	30.5	39	30.1	29.88	0	0	0.178	0	68.6	25	31.3	64.4	216	1	94.7	10
4/18/2018	4:50 PM	39.6	39.6	39.4	78	33.3	17	W	2.83	24	WNW	30.7	39.2	30.3	29.88	0	0	0.176	0	68.6	25	31.3	64.4	216	1	94.7	10
4/18/2018	5:00 PM	39.8	39.8	39.6	77	33.2	18	WSW	3	23	WSW	30.7	39.4	30.3	29.88	0	0	0.175	0	68.6	25	31.3	64.4	222	1	97.4	10
4/18/2018	5:10 PM	39.8	39.9	39.8	76	32.8	19	W	3.17	24	W	30.5	39.4	30.1	29.879	0.01	0	0.175	0	68.6	25	31.3	64.4	208	1	91.2	10
4/18/2018	5:20 PM	39.8	39.8	39.8	76	32.8	17	W	2.83	23	WSW	31	39.4	30.6	29.883	0	0	0.175	0	68.4	25	31.2	64.2	210	1	92.1	10
4/18/2018	5:30 PM	39.8	39.9	39.8	76	32.8	17	WSW	2.83	25	WSW	31	39.4	30.6	29.883	0	0	0.175	0	68.4	25	31.2	64.2	208	1	91.2	10
4/18/2018	5:40 PM	39.6	39.8	39.6	77	33	17	WSW	2.83	24	WSW	30.7	39.2	30.3	29.88	0	0	0.176	0	68.2	25	31	64	210	1	92.1	10
4/18/2018	5:50 PM	39.5	39.6	39.4	77	32.9	17	W	2.83	23	W	30.6	39.1	30.2	29.883	0	0	0.177	0	68.2	25	31	64	204	1	89.5	10
4/18/2018	6:00 PM	39.4	39.5	39.4	77	32.8	15	WSW	2.5	22	WSW	31.1	39	30.7	29.884	0	0	0.178	0	68.1	25	30.9	63.9	221	1	96.9	10
4/18/2018	6:10 PM	39.2	39.4	39.2	77	32.6	14	WSW	2.33	21	WSW	31.1	38.8	30.7	29.88	0	0	0.179	0	68.1	25	30.9	63.9	207	1	90.8	10
4/18/2018	6:20 PM	39.1	39.2	39.1	77	32.5	13	W	2.17	20	WSW	31.3	38.7	30.9	29.874	0	0	0.18	0	67.9	25	30.8	63.7	208	1	91.2	10
4/18/2018	6:30 PM	39	39.1	39	78	32.7	15	WSW	2.5	21	WSW	30.6	38.7	30.3	29.875	0	0	0.181	0	67.7	25	30.6	63.3	212	1	93	10
4/18/2018	6:40 PM	38.8	39	38.8	78	32.5	15	WSW	2.5	21	WSW	30.3	38.5	30	29.869	0	0	0.182	0	67.7	24	29.6	63.2	212	1	93	10
4/18/2018	6:50 PM	38.7	38.8	38.7	79	32.7	13	WSW	2.17	19	SW	30.8	38.4	30.5	29.869	0	0	0.183	0	67.6	24	29.5	63.1	214	1	93.9	10
4/18/2018	7:00 PM	38.7	38.7	38.6	79	32.7	11	WSW	1.83	16	W	31.6	38.4	31.3	29.867	0	0	0.183	0	67.4	24	29.3	62.8	206	1	90.4	10
4/18/2018	7:10 PM	38.6	38.7	38.6	79	32.6	11	WSW	1.83	18	W	31.5	38.3	31.2	29.872	0	0	0.183	0	67.4	24	29.3	62.8	212	1	93	10
4/18/2018	7:20 PM	38.6	38.6	38.5	79	32.6	13	WSW	2.17	18	WSW	30.7	38.3	30.4	29.879	0	0	0.183	0	67.2	24	29.2	62.5	209	1	91.7	10
4/18/2018	7:30 PM	38.5	38.6	38.4	79	32.6	15	WSW	2.5	21	W	29.9	38.2	29.6	29.877	0.01	0	0.184	0	67.1	24	29.1	62.4	209	1	91.7	10
4/18/2018	7:40 PM	38.3	38.5	38.3	79	32.4	13	WSW	2.17	19	W	30.3	38	30	29.875	0	0	0.185	0	67.1	24	29.1	62.4	212	1	93	10
4/18/2018	7:50 PM	38.3	38.4	38.3	80	32.7	12	WSW	2	19	WSW	30.7	38	30.4	29.871	0	0	0.185	0	66.9	24	28.9	62.1	212	1	93	10
4/18/2018	8:00 PM	38.3	38.3	38.2	80	32.7	11	WSW	1.83	18	SW	31.1	38	30.8	29.87	0	0	0.185	0	66.7	24	28.7	61.9	213	1	93.4	10
4/18/2018	8:10 PM	38.2	38.3	38.2	80	32.6	13	WSW	2.17	18	WSW	30.2	37.9	29.9	29.87	0	0	0.186	0	66.7	24	28.7	61.9	212	1	93	10
4/18/2018	8:20 PM	38.2	38.2	38.1	80	32.6	12	WSW	2	19	WSW	30.6	37.9	30.3	29.869	0	0	0.186	0	66.6	24	28.6	61.8	214	1	93.9	10
4/18/2018	8:30 PM	38.1	38.2	38.1	80	32.5	11	WSW	1.83	15	SW	30.9	37.8	30.6	29.864	0	0	0.187	0	66.6	24	28.6	61.8	215	1	94.3	10
4/18/2018	8:40 PM	38.1	38.1	38.1	80	32.5	11	SW	1.83	19	SW	30.9	37.8	30.6	29.863	0	0	0.187	0	66.6	24	28.6	61.8	214	1	93.9	10
4/18/2018	8:50 PM	38.1	38.1	38.1	80	32.5	11	SW	1.83	15	SW	30.9	37.8	30.6	29.862	0	0	0.187	0	66.7	24	28.7	61.9	215	1	94.3	10
4/18/2018	9:00 PM	38	38.1	38	80	32.4	9	SW	1.5	14	WSW	31.6	37.7	31.3	29.859	0	0	0.188	0	66.9	24	28.9	62.1	219	1	96.1	10
4/18/2018	9:10 PM	38	38	38	80	32.4	8	SW	1.33	12	WSW	32.2	37.7	31.9	29.859	0	0	0.188	0	66.9	24	28.9	62.1	212	1	93	10
4/18/2018	9:20 PM	38	38	38	80	32.4	8	SW	1.33	13	SW	32.2	37.7	31.9	29.866	0	0	0.188	0	66.9	24	28.9	62.1	215	1	94.3	10
4/18/2018	9:30 PM	38	38	38	81	32.7	9	WSW	1.5	14	SW	31.6	37.7	31.3	29.871	0	0	0.188	0	66.9	24	28.9	62.1	218	1	95.6	10
4/18/2018	9:40 PM	37.9	38	37.9	81	32.6	8	WSW	1.33	14	SW	32	37.6	31.7	29.878	0	0	0.188	0	66.7	24	28.7	61.9	221	1	96.9	10
4/18/2018	9:50 PM	37.9	38	37.8	81	32.6	10	WSW	1.67	14	SW	31	37.6	30.7	29.888	0	0	0.188	0	66.7	24	28.7	61.9	216	1	94.7	10
4/18/2018	10:00 PM	37.8	37.9	37.8	86	34	11	WSW	1.83	14	WSW	30.5	37.6	30.3	29.891	0	0	0.189	0	66.7	24	28.7	61.9	217	1	95.2	10
4/18/2018	10:10 PM	37.8	37.9	37.8	81	32.5	10	WSW	1.67	13	W	30.9	37.5	30.6	29.9	0	0	0.189	0	66.7	24	28.7	61.9	209	1	91.7	10
4/18/2018	10:20 PM	37.8	37.8	37.8	81	32.5	10	WSW	1.67	12	WSW	30.9	37.5	30.6	29.898	0	0	0.189	0	66.7	24	28.7	61.9	218	1	95.6	10
4/18/2018	10:30 PM	37.8	37.8	37.8	81	32.5	10	WSW	1.67	13	WSW	30.9	37.5	30.6	29.896	0	0	0.189	0	66.7	24	28.7	61.9	215	1	94.3	10
4/18/2018	10:40 PM	37.7	37.8	37.7	81	32.4	10	WSW	1.67	14	WSW	30.8	37.4	30.5	29.886	0	0	0.19	0	66.7	24	28.7	61.9	215	1	94.3	10
4/18/2018	10:50 PM	37.7	37.7	37.7	81	32.4	9	WSW	1.5	13	WSW	31.3	37.4	31	29.892	0	0	0.19	0	66.9	24	28.9	62.1	220	1	96.5	10
4/18/2018	11:00 PM	37.7	37.7	37.7	81	32.4	11	WSW	1.83	16	WSW	30.4	37.4	30.1	29.893	0	0	0.19	0	67.2	24	29.2	62.5	215	1	94.3	10
4/18/2018	11:10 PM	37.6	37.7	37.6	81	32.3	11	WSW	1.83	15	W	30.2	37.3	29.9	29.893	0	0	0.19	0	67.4	24	29.3	62.8	213	1	93.4	10
4/18/2018	11:20 PM	37.6	37.6	37.6	82	32.6	10	WSW	1.67	14	WSW	30.7	37.3	30.4	29.889	0	0	0.19	0	67.7	24	29.6	63.2	220	1	96.5	10
4/18/2018	11:30 PM	37.6	37.6	37.5	82	32.6	9	W	1.5	13	W	31.1	37.3	30.8	29.868	0	0	0.19	0	68.1	24	29.9	63.8	217	1	95.2	10
4/18/2018	11:40 PM	37.5	37.6	37.5	82	32.5	7	W	1.17	10	W	32.1	37.2	31.8	29.857	0	0	0.191	0	68.1	24	29.9	63.8	213	1	93.4	10
4/18/2018	11:50 PM	37.4	37.5	37.4	82	32.4	11	W	1.83	14	W	30	37.1	29.7	29.862	0	0	0.192	0	68.1	24	29.9	63.8	217	1	95.2	10
4/19/2018	12:00 AM	37.3	37.4	37.3	82	32.3	10	W	1.67	13	W	30.3	37	30	29.857	0	0	0.192	0	67.7	24	29.6	63.2	215	1	94.3	10
4/19/2018	12:10 AM	37.2	37.3	37.2	82	32.2	10	W	1.67	15	W	30.2	36.9	29.9	29.855	0	0	0.193	0	67.7	24	29.6	63.2	218	1	95.6	10
4/19/2018	12:20 AM	37.1	37.2	37.1	82	32.1	11	W	1.83	14	WSW	29.6	36.8	29.3	29.85	0	0	0.194	0	67.4	24	29.3	62.8	220	1	96.5	10
4/19/2018	12:30 AM	36.9	37.1	36.9	83	32.2	11	W	1.83	15	WSW	29.4	36.7	29.2	29.842	0	0	0.195	0	67.4	24	29.3	62.8	221	1	96.9	10
4/19/2018	12:40 AM	36.7	36.9	36.7	83	32	10	W	1.67	14	W	29.6	36.5	29.4	29.834	0	0	0.197	0	67.6	24	29.5	63.1	207	1	90.8	10
4/19/2018	12:50 AM	36.6	36.7	36.6	84	32.2	8	WNW	1.33	11	WNW	30.4	36.4	30.2	29.82	0	0	0.197	0	67.7	24	29.6	63.2	209	1	91.7	10

Meteorological Data

Date	Time	Temp Out	Hi Temp	Low Temp	Out Hum	Dew Pt.	Wind Speed	Wind Dir	Wind Run	Hi Speed	Hi Dir	Wind Chill	Heat Index	THW Index	Bar	Rain Rate	Heat D-D	Cool D-D	In Temp	In Hum	In Dew	In Heat	Wind Samp	Wind Tx	ISS Receipt	Arc. Int.	
4/19/2018	1:00 AM	36.4	36.6	36.4	84	32	6	W	1	8	WNW	31.5	36.2	31.3	29.813	0	0	0.199	0	67.4	24	29.3	62.8	211	1	92.5	10
4/19/2018	1:10 AM	36.2	36.4	36.2	84	31.8	6	WSW	1	9	WSW	31.2	36	31	29.803	0.01	0	0.2	0	67.2	24	29.2	62.5	215	1	94.3	10
4/19/2018	1:20 AM	36	36.2	36	84	31.6	4	WSW	0.67	6	WSW	32.7	35.8	32.5	29.793	0	0	0.201	0	67.4	24	29.3	62.8	216	1	94.7	10
4/19/2018	1:30 AM	35.8	36	35.8	85	31.7	5	SW	0.83	7	SW	31.5	35.6	31.3	29.799	0	0	0.203	0	67.7	24	29.6	63.2	220	1	96.5	10
4/19/2018	1:40 AM	35.6	35.8	35.6	85	31.5	6	S	1	7	S	30.5	35.4	30.3	29.805	0	0	0.204	0	67.9	24	29.7	63.5	209	1	91.7	10
4/19/2018	1:50 AM	35.7	35.7	35.6	86	31.9	8	SW	1.33	12	SW	29.4	35.5	29.2	29.839	0	0	0.203	0	68.1	24	29.9	63.8	216	1	94.7	10
4/19/2018	2:00 AM	35.8	35.8	35.7	86	32	10	SW	1.67	14	SW	28.4	35.6	28.2	29.818	0	0	0.203	0	67.9	24	29.7	63.5	217	1	95.2	10
4/19/2018	2:10 AM	35.6	35.8	35.6	87	32.1	7	SW	1.17	10	SW	29.8	35.4	29.6	29.811	0	0	0.204	0	67.7	24	29.6	63.2	219	1	96.1	10
4/19/2018	2:20 AM	35.5	35.6	35.5	87	32	9	SW	1.5	12	SW	28.6	35.3	28.4	29.825	0	0	0.205	0	67.6	24	29.5	63.1	216	1	94.7	10
4/19/2018	2:30 AM	35.4	35.5	35.4	87	31.9	8	WSW	1.33	11	WSW	29	35.2	28.8	29.8	0	0	0.206	0	67.7	24	29.6	63.2	214	1	93.9	10
4/19/2018	2:40 AM	35.3	35.5	35.3	87	31.8	6	W	1	9	WSW	30.2	35.1	30	29.809	0	0	0.206	0	67.9	24	29.7	63.5	215	1	94.3	10
4/19/2018	2:50 AM	35.4	35.4	35.3	88	32.2	8	WSW	1.33	11	SW	29	35.3	28.9	29.843	0	0	0.206	0	68.1	24	29.9	63.8	189	1	82.9	10
4/19/2018	3:00 AM	35.3	35.4	35.3	88	32.1	9	WSW	1.5	13	WSW	28.3	35.2	28.2	29.833	0	0	0.206	0	68.1	24	29.9	63.8	218	1	95.6	10
4/19/2018	3:10 AM	35.3	35.4	35.3	89	32.4	9	WSW	1.5	13	SW	28.3	35.2	28.2	29.835	0	0	0.206	0	67.9	24	29.7	63.5	217	1	95.2	10
4/19/2018	3:20 AM	35.2	35.3	35.2	89	32.3	7	WSW	1.17	10	WSW	29.4	35.1	29.3	29.823	0	0	0.207	0	67.9	24	29.7	63.5	223	1	97.8	10
4/19/2018	3:30 AM	35.1	35.2	35.1	89	32.2	7	W	1.17	9	W	29.2	35	29.1	29.816	0	0	0.208	0	67.7	24	29.6	63.2	212	1	93	10
4/19/2018	3:40 AM	35.1	35.2	35.1	89	32.2	8	W	1.33	11	W	28.6	35	28.5	29.821	0	0	0.208	0	67.7	24	29.6	63.2	206	1	90.4	10
4/19/2018	3:50 AM	35.1	35.1	35.1	89	32.2	8	W	1.33	11	W	28.6	35	28.5	29.818	0	0	0.208	0	67.9	24	29.7	63.5	216	1	94.7	10
4/19/2018	4:00 AM	35.1	35.1	35.1	90	32.5	8	W	1.33	11	WSW	28.6	35	28.5	29.818	0	0	0.208	0	68.1	24	29.9	63.8	207	1	90.8	10
4/19/2018	4:10 AM	35	35.1	35	90	32.4	8	W	1.33	10	W	28.5	34.9	28.4	29.793	0	0	0.208	0	68.1	24	29.9	63.8	221	1	96.9	10
4/19/2018	4:20 AM	34.9	35	34.9	90	32.3	7	WNW	1.17	9	NW	29	34.8	28.9	29.794	0	0	0.209	0	67.6	24	29.5	63.1	217	1	95.2	10
4/19/2018	4:30 AM	34.9	34.9	34.9	90	32.3	9	WNW	1.5	11	WNW	27.8	34.8	27.7	29.795	0	0	0.209	0	67.6	24	29.5	63.1	210	1	92.1	10
4/19/2018	4:40 AM	34.9	35	34.9	91	32.5	9	WNW	1.5	12	WNW	27.8	34.8	27.7	29.818	0	0	0.209	0	67.9	24	29.7	63.5	214	1	93.9	10
4/19/2018	4:50 AM	35	35	34.9	91	32.6	11	W	1.83	14	W	27	34.9	26.9	29.83	0.01	0	0.208	0	68.1	24	29.9	63.8	214	1	93.9	10
4/19/2018	5:00 AM	35.1	35.1	35	91	32.7	11	W	1.83	14	W	27.1	35	27	29.835	0	0	0.208	0	68.1	24	29.9	63.8	223	1	97.8	10
4/19/2018	5:10 AM	35.1	35.1	35	91	32.7	8	W	1.33	11	W	28.6	35	28.5	29.826	0	0	0.208	0	67.9	24	29.7	63.5	219	1	96.1	10
4/19/2018	5:20 AM	35	35.1	35	91	32.6	6	WNW	1	8	WNW	29.8	34.9	29.7	29.831	0	0	0.208	0	67.9	24	29.7	63.5	217	1	95.2	10
4/19/2018	5:30 AM	35	35	34.9	91	32.6	9	WNW	1.5	12	NW	27.9	34.9	27.8	29.837	0	0	0.208	0	67.7	24	29.6	63.2	213	1	93.4	10
4/19/2018	5:40 AM	34.9	35	34.9	91	32.5	12	WNW	2	16	WNW	26.4	34.8	26.3	29.831	0	0	0.209	0	67.7	24	29.6	63.2	205	1	89.9	10
4/19/2018	5:50 AM	34.8	34.9	34.7	91	32.4	8	WNW	1.33	10	WNW	28.3	34.7	28.2	29.83	0	0	0.21	0	68.1	24	29.9	63.8	214	1	93.9	10
4/19/2018	6:00 AM	34.7	34.8	34.7	92	32.6	8	WNW	1.33	10	NW	28.1	34.6	28	29.835	0	0	0.21	0	68.4	24	30.2	64.1	215	1	94.3	10
4/19/2018	6:10 AM	34.6	34.7	34.6	92	32.5	8	WNW	1.33	9	WNW	28	34.5	27.9	29.836	0	0	0.211	0	68.4	24	30.2	64.1	212	1	93	10
4/19/2018	6:20 AM	34.6	34.6	34.6	92	32.5	7	WNW	1.17	10	WNW	28.6	34.5	28.5	29.834	0	0	0.211	0	68.2	24	30	63.9	208	1	91.2	10
4/19/2018	6:30 AM	34.5	34.6	34.5	92	32.4	7	WNW	1.17	9	W	28.5	34.4	28.4	29.831	0	0	0.212	0	68.1	24	29.9	63.8	210	1	92.1	10
4/19/2018	6:40 AM	34.5	34.5	34.5	92	32.4	7	WNW	1.17	10	WNW	28.5	34.4	28.4	29.834	0	0	0.212	0	68.1	24	29.9	63.8	209	1	91.7	10
4/19/2018	6:50 AM	34.5	34.5	34.5	92	32.4	7	WNW	1.17	9	W	28.5	34.4	28.4	29.837	0	0	0.212	0	68.2	24	30	63.9	212	1	93	10
4/19/2018	7:00 AM	34.5	34.5	34.5	92	32.4	7	WNW	1.17	9	WNW	28.5	34.4	28.4	29.836	0	0	0.212	0	68.1	23	28.9	63.6	218	1	95.6	10
4/19/2018	7:10 AM	34.4	34.5	34.4	92	32.3	8	WNW	1.33	10	WNW	27.8	34.3	27.7	29.836	0	0	0.212	0	68.2	23	29	63.7	212	1	93	10
4/19/2018	7:20 AM	34.4	34.4	34.4	92	32.3	7	WNW	1.17	9	WNW	28.4	34.3	28.3	29.837	0	0	0.212	0	68.4	24	30.2	64.1	216	1	94.7	10
4/19/2018	7:30 AM	34.4	34.4	34.4	92	32.3	8	N	1.33	13	NNW	27.8	34.3	27.7	29.843	0	0	0.212	0	68.4	24	30.2	64.1	218	1	95.6	10
4/19/2018	7:40 AM	34.3	34.4	34.3	92	32.2	8	NNW	1.33	11	NNW	27.6	34.2	27.5	29.844	0	0	0.213	0	68.6	24	30.3	64.3	219	1	96.1	10
4/19/2018	7:50 AM	34.1	34.3	34.1	92	32	8	NNW	1.33	12	NNW	27.4	33.9	27.2	29.845	0	0	0.215	0	68.6	24	30.3	64.3	227	1	99.6	10
4/19/2018	8:00 AM	33.9	34.1	33.9	92	31.8	10	N	1.67	15	N	26.1	33.7	25.9	29.843	0	0	0.216	0	68.6	24	30.3	64.3	217	1	95.2	10
4/19/2018	8:10 AM	33.8	33.9	33.8	92	31.7	9	N	1.5	15	N	26.5	33.6	26.3	29.847	0	0	0.217	0	68.6	24	30.3	64.3	216	1	94.7	10
4/19/2018	8:20 AM	33.7	33.8	33.7	92	31.6	12	NNW	2	20	N	24.9	33.5	24.7	29.858	0	0	0.217	0	68.6	24	30.3	64.3	219	1	96.1	10
4/19/2018	8:30 AM	33.5	33.8	33.5	92	31.4	11	N	1.83	16	NW	25.1	33.3	24.9	29.862	0	0	0.219	0	68.6	24	30.3	64.3	216	1	94.7	10
4/19/2018	8:40 AM	33.4	33.5	33.4	92	31.3	11	NNW	1.83	19	NNW	25	33.2	24.8	29.867	0	0	0.219	0	68.4	24	30.2	64.1	210	1	92.1	10
4/19/2018	8:50 AM	32.9	33.4	32.9	92	30.8	15	NNW	2.5	22	NNW	22.7	32.7	22.5	29.872	0	0	0.223	0	68.4	23	29.1	64	207	1	90.8	10
4/19/2018	9:00 AM	32.7	32.9	32.7	92	30.6	16	NNW	2.67	23	NNW	22.1	32.6	22	29.876	0	0	0.224	0	68.4	23	29.1	64	210	1	92.1	10
4/19/2018	9:10 AM	32.8	32.8	32.7	93	31	13	NNW	2.17	19	NNW	23.4	32.7	23.3	29.877	0	0	0.224	0	68.6	23	29.3	64.2	209	1	91.7	10

## Meteorological Data

Date	Time	Temp Out	Hi Temp	Low Temp	Out Hum	Dew Pt.	Wind Speed	Wind Dir	Wind Run	Hi Speed	Hi Dir	Wind Chill	Heat Index	THW Index	Bar	Rain Rate	Heat D-D	Cool D-D	In Temp	In Hum	In Dew	In Heat	Wind Samp	Wind Tx	ISS Receipt	Arc. Int.	
4/19/2018	9:20 AM	32.8	32.9	32.8	93	31	14	N	2.33	21	N	23	32.7	22.9	29.883	0	0	0.224	0	68.6	23	29.3	64.2	211	1	92.5	10
4/19/2018	9:30 AM	32.9	32.9	32.8	93	31.1	12	NW	2	18	NW	23.9	32.8	23.8	29.888	0	0	0.223	0	68.6	23	29.3	64.2	219	1	96.1	10
4/19/2018	9:40 AM	32.9	33	32.9	93	31.1	12	NNW	2	16	NNW	23.9	32.8	23.8	29.894	0	0	0.223	0	68.6	23	29.3	64.2	213	1	93.4	10
4/19/2018	9:50 AM	32.9	32.9	32.9	93	31.1	11	NNW	1.83	16	NNW	24.4	32.8	24.3	29.9	0	0	0.223	0	68.6	23	29.3	64.2	223	1	97.8	10
4/19/2018	10:00 AM	32.8	32.9	32.8	93	31	9	NNW	1.5	14	NNW	25.2	32.7	25.1	29.902	0	0	0.224	0	68.8	23	29.5	64.4	221	1	96.9	10
4/19/2018	10:10 AM	33	33	32.8	93	31.2	10	NW	1.67	15	NW	25	32.9	24.9	29.902	0	0	0.222	0	68.9	23	29.5	64.5	218	1	95.6	10
4/19/2018	10:20 AM	33.1	33.2	32.9	93	31.3	12	NW	2	18	WNW	24.2	33	24.1	29.903	0	0	0.222	0	69.1	23	29.7	64.7	217	1	95.2	10
4/19/2018	10:30 AM	33.4	33.4	33.1	93	31.6	10	NW	1.67	18	NW	25.5	33.3	25.4	29.906	0	0	0.219	0	69.3	24	30.9	65	216	1	94.7	10
4/19/2018	10:40 AM	33.5	33.5	33.3	93	31.7	13	NW	2.17	21	NW	24.3	33.4	24.2	29.91	0	0	0.219	0	69.4	24	31	65.1	212	1	93	10
4/19/2018	10:50 AM	33.5	33.6	33.5	93	31.7	17	NW	2.83	25	NW	22.8	33.4	22.7	29.915	0	0	0.219	0	69.6	24	31.2	65.4	220	1	96.5	10
4/19/2018	11:00 AM	33.2	33.5	33.2	93	31.4	19	NW	3.17	25	NW	21.8	33.1	21.7	29.918	0	0	0.221	0	69.8	24	31.4	65.6	214	1	93.9	10
4/19/2018	11:10 AM	33.3	33.3	33.2	93	31.5	16	NW	2.67	24	NNW	22.9	33.2	22.8	29.922	0	0	0.22	0	70	24	31.5	65.8	215	1	94.3	10
4/19/2018	11:20 AM	33.6	33.6	33.3	93	31.8	16	NW	2.67	24	NNW	23.3	33.5	23.2	29.926	0	0	0.218	0	70	24	31.5	65.8	213	1	93.4	10
4/19/2018	11:30 AM	33.5	33.6	33.5	93	31.7	19	NW	3.17	26	NW	22.2	33.4	22.1	29.93	0	0	0.219	0	69.8	24	31.4	65.6	210	1	92.1	10
4/19/2018	11:40 AM	33	33.5	33	93	31.2	20	NW	3.33	25	NW	21.3	32.9	21.2	29.944	0	0	0.222	0	69.6	23	30.1	65.3	207	1	90.8	10
4/19/2018	11:50 AM	32.6	33	32.6	92	30.5	18	NW	3	26	NW	21.4	32.5	21.3	29.949	0	0	0.225	0	69.3	24	30.9	65	212	1	93	10
4/19/2018	12:00 PM	32.6	32.6	32.5	93	30.8	20	NW	3.33	26	WNW	20.8	32.5	20.7	29.948	0	0	0.225	0	69.3	24	30.9	65	211	1	92.5	10
4/19/2018	12:10 PM	32.9	32.9	32.6	92	30.8	17	NW	2.83	27	WNW	22.1	32.7	21.9	29.95	0	0	0.223	0	69.3	24	30.9	65	208	1	91.2	10
4/19/2018	12:20 PM	32.9	32.9	32.8	91	30.6	23	WNV	3.83	32	WNW	20.4	32.7	20.2	29.952	0	0	0.223	0	69.3	24	30.9	65	212	1	93	10
4/19/2018	12:30 PM	33.1	33.1	32.9	89	30.2	23	NW	3.83	30	WNW	20.6	32.9	20.4	29.959	0	0	0.222	0	69.1	24	30.8	64.8	215	1	94.3	10
4/19/2018	12:40 PM	33.6	33.6	33.1	88	30.4	21	NW	3.5	31	WNW	21.8	33.4	21.6	29.966	0.01	0	0.218	0	68.9	24	30.6	64.6	205	1	89.9	10
4/19/2018	12:50 PM	34	34	33.6	87	30.5	23	NW	3.83	35	WNW	21.8	33.7	21.5	29.969	0	0	0.215	0	68.9	23	29.5	64.5	205	1	89.9	10
4/19/2018	1:00 PM	34	34.1	34	87	30.5	21	NW	3.5	29	NW	22.3	33.7	22	29.967	0	0	0.215	0	68.8	24	30.5	64.5	213	1	93.4	10
4/19/2018	1:10 PM	34.2	34.2	34	88	31	18	WNV	3	28	WNW	23.4	34	23.2	29.97	0	0	0.214	0	68.8	24	30.5	64.5	217	1	95.2	10
4/19/2018	1:20 PM	34.4	34.4	34.2	88	31.2	18	NW	3	23	NW	23.7	34.2	23.5	29.97	0	0	0.212	0	68.8	24	30.5	64.5	204	1	89.5	10
4/19/2018	1:30 PM	34.4	34.5	34.4	88	31.2	20	WNV	3.33	26	WNW	23.1	34.2	22.9	29.974	0	0	0.212	0	68.6	24	30.3	64.3	208	1	91.2	10
4/19/2018	1:40 PM	34.5	34.5	34.4	89	31.6	17	WNV	2.83	26	WNV	24.1	34.3	23.9	29.977	0	0	0.212	0	68.6	24	30.3	64.3	210	1	92.1	10
4/19/2018	1:50 PM	34.9	34.9	34.6	89	32	22	WNV	3.67	29	WNV	23.3	34.8	23.2	29.98	0	0	0.209	0	68.8	24	30.5	64.5	210	1	92.1	10
4/19/2018	2:00 PM	35.2	35.2	34.9	87	31.7	21	WNV	3.5	27	WNV	23.9	35	23.7	29.981	0	0	0.207	0	68.8	24	30.5	64.5	211	1	92.5	10
4/19/2018	2:10 PM	35.4	35.4	35.2	84	31	25	NW	4.17	32	NW	23.2	35.2	23	29.991	0	0	0.206	0	68.8	24	30.5	64.5	206	1	90.4	10
4/19/2018	2:20 PM	35.8	35.8	35.4	84	31.4	24	WNV	4	32	WNV	24	35.6	23.8	29.997	0	0	0.203	0	68.8	24	30.5	64.5	209	1	91.7	10
4/19/2018	2:30 PM	36.4	36.4	35.8	84	32	23	WNV	3.83	32	NW	25	36.2	24.8	29.994	0	0	0.199	0	68.8	24	30.5	64.5	212	1	93	10
4/19/2018	2:40 PM	36.7	36.8	36.4	82	31.7	24	WNV	4	33	WNV	25.2	36.4	24.9	29.994	0	0	0.197	0	68.9	24	30.6	64.6	207	1	90.8	10
4/19/2018	2:50 PM	36.7	36.8	36.7	81	31.4	25	WNV	4.17	33	WNV	25	36.4	24.7	30	0	0	0.197	0	68.9	24	30.6	64.6	214	1	93.9	10
4/19/2018	3:00 PM	36.5	36.7	36.4	79	30.6	26	NW	4.33	37	WNV	24.5	36.2	24.2	30.002	0.01	0	0.198	0	68.8	24	30.5	64.5	204	1	89.5	10
4/19/2018	3:10 PM	37	37	36.5	79	31.1	21	NW	3.5	35	NW	26.3	36.7	26	30.005	0	0	0.194	0	68.8	24	30.5	64.5	211	1	92.5	10
4/19/2018	3:20 PM	36.9	37	36.8	77	30.4	27	NW	4.5	37	NW	24.8	36.5	24.4	30.009	0	0	0.195	0	68.8	24	30.5	64.5	209	1	91.7	10
4/19/2018	3:30 PM	36.9	37	36.9	76	30	25	WNV	4.17	36	WNV	25.2	36.5	24.8	30.013	0	0	0.195	0	68.8	24	30.5	64.5	215	1	94.3	10
4/19/2018	3:40 PM	36.7	36.9	36.7	75	29.5	25	NW	4.17	34	NW	25	36.3	24.6	30.011	0	0	0.197	0	68.6	24	30.3	64.3	215	1	94.3	10
4/19/2018	3:50 PM	36.8	36.8	36.7	75	29.6	25	NW	4.17	34	NW	25.1	36.4	24.7	30.017	0	0	0.196	0	68.6	24	30.3	64.3	217	1	95.2	10
4/19/2018	4:00 PM	36.9	36.9	36.8	75	29.7	22	NW	3.67	31	W	25.9	36.5	25.5	30.019	0	0	0.195	0	68.4	24	30.2	64.1	214	1	93.9	10
4/19/2018	4:10 PM	36.9	37	36.9	74	29.4	22	NW	3.67	35	NW	25.9	36.5	25.5	30.022	0	0	0.195	0	68.4	24	30.2	64.1	209	1	91.7	10
4/19/2018	4:20 PM	37	37	36.9	74	29.5	24	NW	4	36	NW	25.6	36.6	25.2	30.025	0	0	0.194	0	68.4	24	30.2	64.1	212	1	93	10
4/19/2018	4:30 PM	36.8	37	36.8	73	29	27	WNV	4.5	38	WNV	24.7	36.3	24.2	30.03	0	0	0.196	0	68.2	24	30	63.9	214	1	93.9	10
4/19/2018	4:40 PM	36.8	36.9	36.8	73	29	24	WNV	4	34	NW	25.3	36.3	24.8	30.032	0	0	0.196	0	68.2	24	30	63.9	202	1	88.6	10
4/19/2018	4:50 PM	36.6	36.8	36.6	73	28.8	25	WNV	4.17	36	WNV	24.8	36.1	24.3	30.041	0	0	0.197	0	68.1	24	29.9	63.8	208	1	91.2	10
4/19/2018	5:00 PM	36.7	36.7	36.6	72	28.5	24	WNV	4	38	WNV	25.2	36.2	24.7	30.043	0	0	0.197	0	67.9	24	29.7	63.5	209	1	91.7	10
4/19/2018	5:10 PM	36.6	36.7	36.6	71	28.1	26	NW	4.33	35	NW	24.6	36	24	30.045	0	0	0.197	0	67.9	24	29.7	63.5	210	1	92.1	10
4/19/2018	5:20 PM	36.8	36.8	36.6	72	28.6	23	WNV	3.83	32	WNV	25.6	36.3	25.1	30.053	0	0	0.196	0	67.9	24	29.7	63.5	205	1	89.9	10
4/19/2018	5:30 PM	36.6	36.8	36.6	73	28.8	21	WNV	3.5	29	WNV	25.8	36.1	25.3	30.053	0	0	0.197	0	67.7	24	29.6	63.2	205	1	89.9	10

## Meteorological Data

Date	Time	Temp Out	Hi Temp	Low Temp	Out Hum	Dew Pt.	Wind Speed	Wind Dir	Wind Run	Hi Speed	Hi Dir	Wind Chill	Heat Index	THW Index	Bar	Rain Rate	Heat D-D	Cool D-D	In Temp	In Hum	In Dew	In Heat	Wind Samp	Wind Tx	ISS Receipt	Arc. Int.	
4/19/2018	5:40 PM	36.3	36.6	36.3	76	29.5	25	WNW	4.17	35	WNW	24.4	35.9	24	30.066	0	0	0.199	0	67.6	24	29.5	63.1	208	1	91.2	10
4/19/2018	5:50 PM	35.8	36.3	35.8	80	30.2	18	WNW	3	26	WNW	25.5	35.5	25.2	30.067	0	0	0.203	0	67.6	24	29.5	63.1	209	1	91.7	10
4/19/2018	6:00 PM	35.5	35.8	35.5	83	30.8	19	WNW	3.17	28	WNW	24.8	35.3	24.6	30.07	0	0	0.205	0	67.6	24	29.5	63.1	214	1	93.9	10
4/19/2018	6:10 PM	35.2	35.6	35.2	85	31.1	25	WNW	4.17	36	NW	23	35	22.8	30.077	0	0	0.207	0	67.6	24	29.5	63.1	211	1	92.5	10
4/19/2018	6:20 PM	35.2	35.2	35.1	86	31.4	22	WNW	3.67	35	WNW	23.7	35	23.5	30.082	0	0	0.207	0	67.4	24	29.3	62.8	207	1	90.8	10
4/19/2018	6:30 PM	35.1	35.2	35.1	86	31.3	25	WNW	4.17	34	NW	22.8	34.9	22.6	30.086	0	0	0.208	0	67.2	24	29.2	62.5	213	1	93.4	10
4/19/2018	6:40 PM	34.9	35	34.9	87	31.4	21	WNW	3.5	28	WNW	23.5	34.7	23.3	30.091	0	0	0.209	0	67.2	24	29.2	62.5	211	1	92.5	10
4/19/2018	6:50 PM	34.9	34.9	34.9	88	31.7	21	WNW	3.5	29	WNW	23.5	34.8	23.4	30.093	0	0	0.209	0	67.1	24	29.1	62.4	210	1	92.1	10
4/19/2018	7:00 PM	34.9	34.9	34.8	89	32	20	WNW	3.33	27	NW	23.8	34.8	23.7	30.094	0	0	0.209	0	67.1	24	29.1	62.4	209	1	91.7	10
4/19/2018	7:10 PM	34.8	34.9	34.8	89	31.9	20	WNW	3.33	29	WNW	23.7	34.7	23.6	30.097	0	0	0.21	0	67.1	24	29.1	62.4	213	1	93.4	10
4/19/2018	7:20 PM	34.8	34.8	34.8	88	31.6	20	WNW	3.33	29	WNW	23.7	34.6	23.5	30.105	0	0	0.21	0	66.9	24	28.9	62.1	215	1	94.3	10
4/19/2018	7:30 PM	34.8	34.8	34.8	87	31.3	25	WNW	4.17	36	WNW	22.4	34.6	22.2	30.112	0	0	0.21	0	66.9	24	28.9	62.1	215	1	94.3	10
4/19/2018	7:40 PM	35	35	34.8	86	31.2	23	WNW	3.83	31	WNW	23.2	34.8	23	30.116	0	0	0.208	0	66.7	24	28.7	61.9	205	1	89.9	10
4/19/2018	7:50 PM	35.1	35.1	35	86	31.3	19	WNW	3.17	27	WNW	24.3	34.9	24.1	30.123	0	0	0.208	0	66.9	24	28.9	62.1	214	1	93.9	10
4/19/2018	8:00 PM	35	35.1	34.9	86	31.2	21	NW	3.5	34	WNW	23.7	34.8	23.5	30.135	0	0	0.208	0	66.9	24	28.9	62.1	213	1	93.4	10
4/19/2018	8:10 PM	34.7	35	34.7	86	30.9	17	NW	2.83	24	NW	24.4	34.5	24.2	30.139	0	0	0.21	0	66.7	24	28.7	61.9	215	1	94.3	10
4/19/2018	8:20 PM	34.5	34.7	34.5	87	31	19	WNW	3.17	27	NW	23.5	34.3	23.3	30.145	0	0	0.212	0	66.7	24	28.7	61.9	217	1	95.2	10
4/19/2018	8:30 PM	34.2	34.5	34.2	87	30.7	15	WNW	2.5	24	WNW	24.4	34	24.2	30.145	0	0	0.214	0	66.7	24	28.7	61.9	212	1	93	10
4/19/2018	8:40 PM	34.1	34.2	34.1	88	30.9	13	WNW	2.17	20	NW	25	33.9	24.8	30.148	0	0	0.215	0	66.7	24	28.7	61.9	215	1	94.3	10
4/19/2018	8:50 PM	34.2	34.2	34.1	89	31.3	18	WNW	3	29	WNW	23.4	34	23.2	30.161	0	0	0.214	0	66.6	24	28.6	61.8	219	1	96.1	10
4/19/2018	9:00 PM	34	34.2	34	89	31.1	20	WNW	3.33	28	W	22.6	33.8	22.4	30.163	0	0	0.215	0	66.6	24	28.6	61.8	218	1	95.6	10
4/19/2018	9:10 PM	33.9	34	33.9	90	31.3	20	WNW	3.33	27	NW	22.5	33.7	22.3	30.17	0	0	0.216	0	66.6	24	28.6	61.8	217	1	95.2	10
4/19/2018	9:20 PM	33.8	33.9	33.8	91	31.5	23	WNW	3.83	32	NW	21.6	33.6	21.4	30.176	0	0	0.217	0	66.4	24	28.5	61.6	216	1	94.7	10
4/19/2018	9:30 PM	33.5	33.8	33.5	91	31.2	22	WNW	3.67	30	WNW	21.4	33.3	21.2	30.182	0	0	0.219	0	66.4	24	28.5	61.6	216	1	94.7	10
4/19/2018	9:40 PM	33.4	33.5	33.4	91	31.1	19	WNW	3.17	27	NW	22.1	33.2	21.9	30.184	0	0	0.219	0	66.6	24	28.6	61.8	214	1	93.9	10
4/19/2018	9:50 PM	33.4	33.5	33.4	92	31.3	16	WNW	2.67	24	WNW	23	33.2	22.8	30.191	0	0	0.219	0	66.4	24	28.5	61.6	216	1	94.7	10
4/19/2018	10:00 PM	33.4	33.5	33.4	92	31.3	17	WNW	2.83	24	WNW	22.7	33.2	22.5	30.194	0	0	0.219	0	66.4	24	28.5	61.6	209	1	91.7	10
4/19/2018	10:10 PM	33.3	33.4	33.3	92	31.2	16	WNW	2.67	22	WNW	22.9	33.1	22.7	30.197	0	0	0.22	0	66.4	24	28.5	61.6	216	1	94.7	10
4/19/2018	10:20 PM	33.3	33.3	33.2	93	31.5	16	WNW	2.67	22	WNW	22.9	33.2	22.8	30.197	0	0	0.22	0	66.4	24	28.5	61.6	218	1	95.6	10
4/19/2018	10:30 PM	33.2	33.2	33.1	93	31.4	13	WNW	2.17	19	WNW	23.9	33.1	23.8	30.2	0	0	0.221	0	66.6	24	28.6	61.8	217	1	95.2	10
4/19/2018	10:40 PM	33	33.2	33	93	31.2	15	NW	2.5	24	NW	22.9	32.9	22.8	30.199	0	0	0.222	0	66.6	24	28.6	61.8	203	1	89	10
4/19/2018	10:50 PM	32.8	33	32.7	93	31	18	NW	3	28	NNW	21.6	32.7	21.5	30.2	0	0	0.224	0	66.7	24	28.7	61.9	211	1	92.5	10
4/19/2018	11:00 PM	32.5	32.7	32.5	93	30.7	17	NW	2.83	26	NW	21.5	32.4	21.4	30.201	0	0	0.226	0	66.9	24	28.9	62.1	212	1	93	10
4/19/2018	11:10 PM	32.4	32.5	32.4	93	30.6	16	NW	2.67	23	NW	21.8	32.3	21.7	30.202	0	0	0.226	0	67.2	24	29.2	62.5	207	1	90.8	10
4/19/2018	11:20 PM	32.4	32.5	32.4	93	30.6	15	NW	2.5	22	NW	22.1	32.3	22	30.203	0	0	0.226	0	67.4	24	29.3	62.8	216	1	94.7	10
4/19/2018	11:30 PM	32.4	32.5	32.4	93	30.6	16	NW	2.67	26	NW	21.8	32.3	21.7	30.205	0	0	0.226	0	67.7	24	29.6	63.2	212	1	93	10
4/19/2018	11:40 PM	32.2	32.4	32.2	93	30.4	18	NW	3	24	NW	20.8	32.1	20.7	30.202	0	0	0.228	0	67.9	24	29.7	63.5	216	1	94.7	10
4/19/2018	11:50 PM	32.2	32.2	32.2	93	30.4	14	NW	2.33	21	NW	22.2	32.1	22.1	30.206	0	0	0.228	0	67.9	24	29.7	63.5	208	1	91.2	10
4/20/2018	12:00 AM	32.2	32.3	32.2	93	30.4	16	NW	2.67	27	NW	21.5	32.1	21.4	30.208	0	0	0.228	0	67.7	24	29.6	63.2	214	1	93.9	10
4/20/2018	12:10 AM	32.2	32.2	32.2	93	30.4	20	NW	3.33	27	NW	20.2	32.1	20.1	30.214	0	0	0.228	0	67.2	24	29.2	62.5	217	1	95.2	10
4/20/2018	12:20 AM	32.2	32.2	32.2	92	30.1	19	NW	3.17	26	NW	20.5	32.1	20.4	30.218	0	0	0.228	0	67.1	24	29.1	62.4	216	1	94.7	10
4/20/2018	12:30 AM	32.3	32.4	32.2	91	30	17	NW	2.83	26	NW	21.3	32.2	21.2	30.219	0	0	0.227	0	67.4	24	29.3	62.8	214	1	93.9	10
4/20/2018	12:40 AM	32.4	32.4	32.3	89	29.5	17	NW	2.83	26	NW	21.4	32.2	21.2	30.22	0	0	0.226	0	67.7	23	28.5	63.1	153	1	67.1	10
4/20/2018	12:50 AM	32.6	32.6	32.4	87	29.2	15	NW	2.5	22	NW	22.4	32.4	22.2	30.224	0	0	0.225	0	67.6	23	28.5	63	214	1	93.9	10
4/20/2018	1:00 AM	32.8	32.8	32.6	86	29.1	17	NW	2.83	26	WNW	21.9	32.6	21.7	30.227	0	0	0.224	0	67.2	23	28.1	62.4	214	1	93.9	10
4/20/2018	1:10 AM	32.9	32.9	32.8	84	28.6	17	NW	2.83	27	WNW	22.1	32.7	21.9	30.228	0	0	0.223	0	67.4	23	28.3	62.7	208	1	91.2	10
4/20/2018	1:20 AM	33.1	33.1	32.9	82	28.2	16	NW	2.67	24	WNW	22.7	32.8	22.4	30.228	0	0	0.222	0	67.6	23	28.5	63	209	1	91.7	10
4/20/2018	1:30 AM	33.3	33.3	33.1	82	28.4	16	NW	2.67	21	WNW	22.9	33	22.6	30.228	0	0	0.22	0	67.7	23	28.5	63.1	211	1	92.5	10
4/20/2018	1:40 AM	33.4	33.4	33.2	81	28.2	16	NW	2.67	26	WNW	23	33.1	22.7	30.23	0	0	0.219	0	67.6	23	28.5	63	200	1	87.7	10
4/20/2018	1:50 AM	33.6	33.6	33.4	81	28.4	15	NW	2.5	21	NW	23.6	33.3	23.3	30.232	0	0	0.218	0	67.4	23	28.3	62.7	210	1	92.1	10

Meteorological Data

Date	Time	Temp Out	Hi Temp	Low Temp	Out Hum	Dew Pt.	Wind Speed	Wind Dir	Wind Run	Hi Speed	Hi Dir	Wind Chill	Heat Index	THW Index	Bar	Rain Rate	Heat D-D	Cool D-D	In Temp	In Hum	In Dew	In Heat	Wind Samp	Wind Tx	ISS Receipt	Arc. Int.	
4/20/2018	2:00 AM	33.6	33.6	33.6	80	28.1	18	NW	3	27	NW	22.7	33.2	22.3	30.235	0	0	0.218	0	67.6	23	28.5	63	212	1	93	10
4/20/2018	2:10 AM	33.5	33.6	33.5	79	27.7	16	NW	2.67	23	WNW	23.2	33.1	22.8	30.234	0	0	0.219	0	67.7	23	28.5	63.1	215	1	94.3	10
4/20/2018	2:20 AM	33.4	33.5	33.4	78	27.3	18	NW	3	26	WNW	22.4	33	22	30.233	0	0	0.219	0	67.7	23	28.5	63.1	211	1	92.5	10
4/20/2018	2:30 AM	33.3	33.4	33.3	77	26.9	20	NW	3.33	31	WNW	21.7	32.9	21.3	30.236	0	0	0.22	0	67.6	23	28.5	63	222	1	97.4	10
4/20/2018	2:40 AM	33.3	33.3	33.3	76	26.5	18	NW	3	28	WNW	22.3	32.9	21.9	30.238	0	0	0.22	0	67.6	23	28.5	63	206	1	90.4	10
4/20/2018	2:50 AM	33.3	33.3	33.3	75	26.2	18	NW	3	27	NW	22.3	32.9	21.9	30.243	0	0	0.22	0	67.7	23	28.5	63.1	211	1	92.5	10
4/20/2018	3:00 AM	33.3	33.3	33.2	74	25.9	18	NW	3	26	WNW	22.3	32.9	21.9	30.247	0	0	0.22	0	67.9	23	28.7	63.4	214	1	93.9	10
4/20/2018	3:10 AM	33.3	33.3	33.2	75	26.2	17	NW	2.83	24	NW	22.6	32.9	22.2	30.249	0	0	0.22	0	67.9	23	28.7	63.4	213	1	93.4	10
4/20/2018	3:20 AM	33.2	33.3	33.2	75	26.1	16	NW	2.67	24	WNW	22.8	32.8	22.4	30.252	0	0	0.221	0	67.9	23	28.7	63.4	212	1	93	10
4/20/2018	3:30 AM	33.1	33.2	33.1	75	26	13	NW	2.17	19	NW	23.8	32.7	23.4	30.253	0	0	0.222	0	67.6	23	28.5	63	215	1	94.3	10
4/20/2018	3:40 AM	32.9	33.1	32.9	75	25.8	14	NW	2.33	20	NW	23.1	32.5	22.7	30.253	0	0	0.223	0	67.4	23	28.3	62.7	211	1	92.5	10
4/20/2018	3:50 AM	32.8	32.9	32.8	75	25.7	14	NW	2.33	21	WNW	23	32.4	22.6	30.261	0	0	0.224	0	67.2	23	28.1	62.4	211	1	92.5	10
4/20/2018	4:00 AM	32.6	32.7	32.6	75	25.6	15	NW	2.5	22	NW	22.4	32.2	22	30.268	0	0	0.225	0	67.1	23	28	62.3	212	1	93	10
4/20/2018	4:10 AM	32.4	32.6	32.4	75	25.4	15	NW	2.5	21	WNW	22.1	32	21.7	30.268	0	0	0.226	0	67.4	23	28.3	62.7	216	1	94.7	10
4/20/2018	4:20 AM	32.3	32.4	32.3	75	25.3	13	NW	2.17	19	WNW	22.7	31.9	22.3	30.274	0	0	0.227	0	67.6	23	28.5	63	223	1	97.8	10
4/20/2018	4:30 AM	32.3	32.4	32.3	75	25.3	12	WNW	2	18	WNW	23.2	31.9	22.8	30.276	0	0	0.227	0	67.7	23	28.5	63.1	219	1	96.1	10
4/20/2018	4:40 AM	32.2	32.3	32.2	75	25.2	12	WNW	2	14	WNW	23	31.8	22.6	30.278	0	0	0.228	0	67.7	22	27.5	63	218	1	95.6	10
4/20/2018	4:50 AM	32	32.2	32	76	25.3	12	WNW	2	18	WNW	22.8	31.6	22.4	30.281	0	0	0.229	0	67.6	23	28.5	63	221	1	96.9	10
4/20/2018	5:00 AM	31.9	32	31.9	76	25.2	12	WNW	2	18	WNW	22.7	31.5	22.3	30.281	0	0	0.23	0	67.6	23	28.5	63	223	1	97.8	10
4/20/2018	5:10 AM	31.8	32	31.8	76	25.1	10	WNW	1.67	14	WNW	23.5	31.4	23.1	30.284	0	0	0.231	0	67.7	23	28.5	63.1	222	1	97.4	10
4/20/2018	5:20 AM	31.7	31.8	31.7	76	25	13	WNW	2.17	16	WNW	22	31.3	21.6	30.287	0	0	0.231	0	67.7	22	27.5	63	223	1	97.8	10
4/20/2018	5:30 AM	31.5	31.7	31.5	77	25.1	12	WNW	2	15	WNW	22.2	31.1	21.8	30.286	0	0	0.233	0	67.4	22	27.2	62.6	223	1	97.8	10
4/20/2018	5:40 AM	31.4	31.5	31.4	77	25	12	WNW	2	14	WNW	22	31	21.6	30.291	0	0	0.233	0	67.4	22	27.2	62.6	213	1	93.4	10
4/20/2018	5:50 AM	31.3	31.4	31.3	77	24.9	12	WNW	2	15	WNW	21.9	30.9	21.5	30.3	0	0	0.234	0	67.6	22	27.4	62.9	219	1	96.1	10
4/20/2018	6:00 AM	31.2	31.3	31.2	77	24.8	13	WNW	2.17	21	NW	21.3	30.8	20.9	30.303	0	0	0.235	0	67.9	22	27.6	63.2	222	1	97.4	10
4/20/2018	6:10 AM	31.1	31.2	31.1	78	25	13	WNW	2.17	20	NW	21.2	30.8	20.9	30.309	0	0	0.235	0	67.9	22	27.6	63.2	225	1	98.7	10
4/20/2018	6:20 AM	31.1	31.1	31.1	78	25	13	WNW	2.17	20	WNW	21.2	30.8	20.9	30.311	0	0	0.235	0	67.7	22	27.5	63	224	1	98.2	10
4/20/2018	6:30 AM	31.1	31.1	31.1	78	25	13	WNW	2.17	20	WNW	21.2	30.8	20.9	30.315	0	0	0.235	0	67.7	22	27.5	63	225	1	98.7	10
4/20/2018	6:40 AM	31.2	31.3	31.1	78	25.1	12	WNW	2	15	WNW	21.8	30.9	21.5	30.319	0	0	0.235	0	67.9	22	27.6	63.2	226	1	99.1	10
4/20/2018	6:50 AM	31.4	31.4	31.2	77	25	15	NW	2.5	24	NW	20.8	31	20.4	30.325	0	0	0.233	0	68.1	22	27.8	63.5	226	1	99.1	10
4/20/2018	7:00 AM	31.7	31.7	31.4	77	25.3	15	NW	2.5	22	NW	21.2	31.3	20.8	30.331	0	0	0.231	0	68.1	22	27.8	63.5	187	1	82	10
4/20/2018	7:10 AM	31.8	31.8	31.6	76	25.1	17	NW	2.83	24	WNW	20.6	31.4	20.2	30.336	0	0	0.231	0	67.9	22	27.6	63.2	227	1	99.6	10
4/20/2018	7:20 AM	31.9	31.9	31.8	76	25.2	18	NW	3	24	NW	20.5	31.5	20.1	30.335	0	0	0.23	0	67.9	22	27.6	63.2	226	1	99.1	10
4/20/2018	7:30 AM	32	32	31.9	76	25.3	15	NW	2.5	24	NW	21.6	31.6	21.2	30.338	0	0	0.229	0	68.1	22	27.8	63.5	222	1	97.4	10
4/20/2018	7:40 AM	32	32	32	76	25.3	18	NW	3	28	WNW	20.6	31.6	20.2	30.345	0	0	0.229	0	68.2	22	27.9	63.6	212	1	93	10
4/20/2018	7:50 AM	32.1	32.1	32	76	25.4	18	NW	3	28	WNW	20.7	31.7	20.3	30.348	0	0	0.228	0	68.6	22	28.2	64.1	217	1	95.2	10
4/20/2018	8:00 AM	32.2	32.2	32.1	75	25.2	20	WNW	3.33	28	WNW	20.2	31.8	19.8	30.351	0	0	0.228	0	68.8	22	28.4	64.3	221	1	96.9	10
4/20/2018	8:10 AM	32.3	32.3	32.2	75	25.3	20	NW	3.33	27	WNW	20.4	31.9	20	30.355	0	0	0.227	0	68.8	23	29.5	64.4	221	1	96.9	10
4/20/2018	8:20 AM	32.4	32.4	32.3	75	25.4	19	NW	3.17	28	WNW	20.8	32	20.4	30.357	0	0	0.226	0	68.8	23	29.5	64.4	225	1	98.7	10
4/20/2018	8:30 AM	32.5	32.6	32.4	74	25.1	17	NW	2.83	23	NW	21.5	32.1	21.1	30.357	0	0	0.226	0	68.8	23	29.5	64.4	218	1	95.6	10
4/20/2018	8:40 AM	32.6	32.6	32.5	74	25.2	17	NW	2.83	25	NW	21.7	32.2	21.3	30.368	0	0	0.225	0	68.8	23	29.5	64.4	218	1	95.6	10
4/20/2018	8:50 AM	32.7	32.7	32.6	74	25.3	16	NW	2.67	23	NW	22.1	32.3	21.7	30.37	0	0	0.224	0	68.8	22	28.4	64.3	220	1	96.5	10
4/20/2018	9:00 AM	32.8	32.8	32.7	74	25.4	18	NW	3	28	WNW	21.6	32.4	21.2	30.371	0	0	0.224	0	68.8	22	28.4	64.3	228	1	100	10
4/20/2018	9:10 AM	33	33	32.8	74	25.6	17	NW	2.83	25	WNW	22.2	32.6	21.8	30.374	0	0	0.222	0	68.6	22	28.2	64.1	225	1	98.7	10
4/20/2018	9:20 AM	33.2	33.2	33	75	26.1	15	NW	2.5	24	NNW	23.1	32.8	22.7	30.374	0	0	0.221	0	68.4	22	28	63.8	221	1	96.9	10
4/20/2018	9:30 AM	33.4	33.4	33.2	74	26	20	NW	3.33	29	NW	21.8	32.9	21.3	30.378	0	0	0.219	0	68.4	22	28	63.8	216	1	94.7	10
4/20/2018	9:40 AM	33.6	33.6	33.4	75	26.5	17	NW	2.83	25	NNW	23	33.1	22.5	30.38	0	0	0.218	0	68.2	22	27.9	63.6	211	1	92.5	10
4/20/2018	9:50 AM	33.7	33.8	33.6	74	26.3	20	NW	3.33	27	WNW	22.2	33.2	21.7	30.385	0	0	0.217	0	68.2	22	27.9	63.6	215	1	94.3	10
4/20/2018	10:00 AM	34	34	33.7	74	26.6	19	WNW	3.17	26	WNW	22.9	33.5	22.4	30.386	0	0	0.215	0	68.4	22	28	63.8	211	1	92.5	10
4/20/2018	10:10 AM	34.2	34.2	34	74	26.8	20	NW	3.33	27	NW	22.9	33.7	22.4	30.391	0	0	0.214	0	68.6	22	28.2	64.1	206	1	90.4	10

## Meteorological Data

Date	Time	Temp Out	Hi Temp	Low Temp	Out Hum	Dew Pt.	Wind Speed	Wind Dir	Wind Run	Hi Speed	Hi Dir	Wind Chill	Heat Index	THW Index	Bar	Rain Rate	Heat D-D	Cool D-D	In Temp	In Hum	In Dew	In Heat	Wind Samp	Wind Tx	ISS Receipt	Arc. Int.	
4/20/2018	10:20 AM	34.5	34.5	34.2	74	27.1	18	NW	3	24	NW	23.8	34	23.3	30.392	0	0	0.212	0	68.8	22	28.4	64.3	204	1	89.5	10
4/20/2018	10:30 AM	35	35	34.5	73	27.2	18	NW	3	27	NW	24.5	34.6	24.1	30.399	0.01	0	0.208	0	68.9	22	28.5	64.4	192	1	84.2	10
4/20/2018	10:40 AM	35.2	35.2	35	73	27.4	21	NNW	3.5	28	NNW	23.9	34.8	23.5	30.399	0	0	0.207	0	69.1	22	28.6	64.6	184	1	80.7	10
4/20/2018	10:50 AM	35.5	35.5	35.2	73	27.7	18	NW	3	25	NW	25.1	35	24.6	30.399	0.01	0	0.205	0	69.3	22	28.8	64.8	189	1	82.9	10
4/20/2018	11:00 AM	35.5	35.6	35.5	73	27.7	23	NW	3.83	33	NW	23.8	35	23.3	30.409	0	0	0.205	0	69.3	22	28.8	64.8	205	1	89.9	10
4/20/2018	11:10 AM	35.7	35.7	35.5	73	27.9	19	NNW	3.17	29	NW	25.1	35.2	24.6	30.409	0	0	0.203	0	69.3	22	28.8	64.8	206	1	90.4	10
4/20/2018	11:20 AM	36	36	35.7	74	28.5	19	NNW	3.17	27	NW	25.5	35.6	25.1	30.409	0	0	0.201	0	69.3	22	28.8	64.8	175	1	76.8	10
4/20/2018	11:30 AM	36.4	36.4	36	74	28.9	17	NW	2.83	26	NNW	26.6	36	26.2	30.414	0.01	0	0.199	0	69.3	22	28.8	64.8	210	1	92.1	10
4/20/2018	11:40 AM	36.7	36.7	36.4	73	28.9	18	NW	3	25	NW	26.7	36.2	26.2	30.413	0.01	0.09	0.197	0	69.3	22	28.8	64.8	195	1	85.5	10
4/20/2018	11:50 AM	37	37	36.7	73	29.1	18	NW	3	25	NW	27.1	36.5	26.6	30.414	0	0.04	0.194	0	69.3	22	28.8	64.8	190	1	83.3	10
4/20/2018	12:00 PM	37.2	37.2	37	73	29.3	18	NW	3	28	WNW	27.3	36.7	26.8	30.414	0.01	0.04	0.193	0	69.3	22	28.8	64.8	207	1	90.8	10
4/20/2018	12:10 PM	37.4	37.4	37.2	72	29.2	20	NW	3.33	26	NNW	27.1	36.9	26.6	30.415	0	0	0.192	0	69.3	22	28.8	64.8	203	1	89	10
4/20/2018	12:20 PM	37.7	37.7	37.4	72	29.5	17	NW	2.83	25	WNW	28.3	37.2	27.8	30.417	0.01	0.04	0.19	0	69.1	23	29.7	64.7	206	1	90.4	10
4/20/2018	12:30 PM	37.8	37.8	37.7	72	29.6	17	NW	2.83	27	NW	28.4	37.3	27.9	30.423	0	0	0.189	0	69.1	22	28.6	64.6	203	1	89	10
4/20/2018	12:40 PM	38.1	38.1	37.8	72	29.9	18	NW	3	26	WNW	28.5	37.6	28	30.421	0.01	0	0.187	0	69.1	22	28.6	64.6	192	1	84.2	10
4/20/2018	12:50 PM	38.3	38.3	38.1	71	29.7	21	NW	3.5	29	WNW	28	37.7	27.4	30.421	0.01	0.06	0.185	0	68.9	22	28.5	64.4	203	1	89	10
4/20/2018	1:00 PM	38.7	38.7	38.3	73	30.8	16	NW	2.67	25	WNW	29.9	38.2	29.4	30.418	0	0.04	0.183	0	68.9	22	28.5	64.4	206	1	90.4	10
4/20/2018	1:10 PM	38.9	39	38.7	70	29.9	19	NW	3.17	30	NW	29.3	38.3	28.7	30.42	0.01	0.04	0.181	0	68.8	22	28.4	64.3	191	1	83.8	10
4/20/2018	1:20 PM	39.2	39.2	38.9	70	30.2	18	W	3	26	WNW	29.9	38.6	29.3	30.416	0.01	0.06	0.179	0	68.8	23	29.5	64.4	194	1	85.1	10
4/20/2018	1:30 PM	39.5	39.5	39.2	70	30.5	18	NW	3	29	NW	30.3	38.9	29.7	30.419	0	0	0.177	0	68.8	23	29.5	64.4	198	1	86.8	10
4/20/2018	1:40 PM	39.8	39.8	39.5	69	30.5	18	NW	3	29	NW	30.7	39.2	30.1	30.421	0.01	0	0.175	0	68.8	23	29.5	64.4	193	1	84.6	10
4/20/2018	1:50 PM	40	40	39.8	68	30.3	19	NW	3.17	29	NW	30.7	39.4	30.1	30.421	0	0	0.174	0	68.8	23	29.5	64.4	185	1	81.1	10
4/20/2018	2:00 PM	40.1	40.1	40	67	30	20	W	3.33	27	W	30.6	39.4	29.9	30.422	0.01	0.04	0.173	0	68.8	23	29.5	64.4	195	1	85.5	10
4/20/2018	2:10 PM	40	40.1	40	66	29.6	18	NW	3	25	NW	31	39.3	30.3	30.425	0	0	0.174	0	68.8	23	29.5	64.4	200	1	87.7	10
4/20/2018	2:20 PM	40.2	40.2	40	66	29.7	16	NW	2.67	27	NW	31.7	39.5	31	30.424	0	0	0.172	0	68.8	23	29.5	64.4	201	1	88.2	10
4/20/2018	2:30 PM	40.7	40.7	40.2	66	30.2	18	W	3	26	W	31.8	40	31.1	30.424	0	0	0.169	0	68.8	23	29.5	64.4	203	1	89	10
4/20/2018	2:40 PM	40.9	40.9	40.6	66	30.4	16	NW	2.67	26	NW	32.6	40.2	31.9	30.427	0	0	0.167	0	68.8	23	29.5	64.4	202	1	88.6	10
4/20/2018	2:50 PM	40.8	40.9	40.7	65	29.9	17	NW	2.83	22	NNW	32.2	40.1	31.5	30.427	0	0	0.168	0	68.9	23	29.5	64.5	196	1	86	10
4/20/2018	3:00 PM	41	41	40.8	65	30.1	15	W	2.5	25	W	33	40.3	32.3	30.429	0.01	0	0.167	0	68.9	23	29.5	64.5	201	1	88.2	10
4/20/2018	3:10 PM	41.2	41.2	41	63	29.5	16	NW	2.67	26	NW	32.9	40.5	32.2	30.43	0	0	0.165	0	68.9	23	29.5	64.5	190	1	83.3	10
4/20/2018	3:20 PM	41.5	41.5	41.2	64	30.2	14	NW	2.33	22	NW	33.8	40.8	33.1	30.431	0	0	0.163	0	68.9	23	29.5	64.5	186	1	81.6	10
4/20/2018	3:30 PM	41.6	41.7	41.4	63	29.9	14	NW	2.33	19	NNW	34	40.9	33.3	30.431	0	0	0.163	0	68.9	23	29.5	64.5	196	1	86	10
4/20/2018	3:40 PM	41.9	41.9	41.6	63	30.2	15	NNW	2.5	23	NW	34	41.2	33.3	30.431	0	0	0.16	0	69.1	23	29.7	64.7	189	1	82.9	10
4/20/2018	3:50 PM	42.1	42.1	41.9	62	30	17	NW	2.83	28	NW	33.6	41.3	32.8	30.433	0	0	0.159	0	69.1	23	29.7	64.7	188	1	82.5	10
4/20/2018	4:00 PM	42.4	42.4	42.1	62	30.3	15	NW	2.5	28	NW	34.5	41.6	33.7	30.434	0	0	0.157	0	69.3	23	29.9	64.9	195	1	85.5	10
4/20/2018	4:10 PM	42.7	42.7	42.4	61	30.2	17	W	2.83	28	W	34.3	41.9	33.5	30.436	0	0	0.155	0	69.3	23	29.9	64.9	195	1	85.5	10
4/20/2018	4:20 PM	43	43	42.7	60	30.1	16	W	2.67	25	W	34.9	42.2	34.1	30.434	0	0	0.153	0	69.3	23	29.9	64.9	195	1	85.5	10
4/20/2018	4:30 PM	43	43	43	59	29.6	18	NW	3	27	NW	34.4	42.2	33.6	30.434	0	0	0.153	0	69.4	23	30	65.1	200	1	87.7	10
4/20/2018	4:40 PM	43.4	43.4	43	60	30.4	15	NW	2.5	24	NW	35.7	42.6	34.9	30.437	0	0	0.15	0	69.4	23	30	65.1	194	1	85.1	10
4/20/2018	4:50 PM	43.9	43.9	43.4	60	30.9	14	W	2.33	23	W	36.6	43.1	35.8	30.44	0	0	0.147	0	69.4	23	30	65.1	186	1	81.6	10
4/20/2018	5:00 PM	44	44	43.9	58	30.2	17	W	2.83	24	W	35.8	43.1	34.9	30.442	0	0	0.146	0	69.3	23	29.9	64.9	189	1	82.9	10
4/20/2018	5:10 PM	43.9	44	43.9	57	29.6	19	NW	3.17	27	NW	35.2	43	34.3	30.446	0	0	0.147	0	69.1	23	29.7	64.7	185	1	81.1	10
4/20/2018	5:20 PM	44	44	43.9	56	29.3	16	NW	2.67	23	NW	36.1	43	35.1	30.448	0	0	0.146	0	68.9	23	29.5	64.5	184	1	80.7	10
4/20/2018	5:30 PM	44.3	44.3	44	56	29.6	15	NW	2.5	23	W	36.7	43.3	35.7	30.446	0	0	0.144	0	68.8	23	29.5	64.4	186	1	81.6	10
4/20/2018	5:40 PM	44.5	44.5	44.3	57	30.2	16	W	2.67	22	W	36.7	43.6	35.8	30.447	0	0	0.142	0	68.8	23	29.5	64.4	187	1	82	10
4/20/2018	5:50 PM	44.4	44.5	44.3	56	29.7	16	NW	2.67	26	NW	36.5	43.4	35.5	30.449	0	0	0.143	0	68.8	23	29.5	64.4	178	1	78.1	10
4/20/2018	6:00 PM	44.5	44.6	44.4	55	29.3	17	W	2.83	22	W	36.3	43.5	35.3	30.449	0	0	0.142	0	68.9	23	29.5	64.5	182	1	79.8	10
4/20/2018	6:10 PM	44.6	44.6	44.5	56	29.9	15	W	2.5	22	W	37.1	43.6	36.1	30.45	0	0	0.142	0	68.9	23	29.5	64.5	188	1	82.5	10
4/20/2018	6:20 PM	44.7	44.7	44.6	56	30	16	W	2.67	23	W	36.9	43.7	35.9	30.445	0	0	0.141	0	69.1	23	29.7	64.7	188	1	82.5	10
4/20/2018	6:30 PM	44.6	44.7	44.6	57	30.3	16	W	2.67	23	W	36.8	43.7	35.9	30.448	0	0	0.142	0	69.1	23	29.7	64.7	198	1	86.8	10

Meteorological Data

Date	Time	Temp Out	Hi Temp	Low Temp	Out Hum	Dew Pt.	Wind Speed	Wind Dir	Wind Run	Hi Speed	Hi Dir	Wind Chill	Heat Index	THW Index	THW Bar	Rain Rate	Heat D-D	Cool D-D	In Temp	In Hum	In Dew	In Heat	Wind Samp	Wind Tx	ISS Receipt	Arc. Int.	
4/20/2018	6:40 PM	44.3	44.6	44.3	56	29.6	18	W	3	26	W	35.9	43.3	34.9	30.446	0	0	0.144	0	69.1	23	29.7	64.7	189	1	82.9	10
4/20/2018	6:50 PM	44.2	44.3	44.2	56	29.5	17	W	2.83	24	W	36	43.2	35	30.447	0	0	0.144	0	69.1	23	29.7	64.7	182	1	79.8	10
4/20/2018	7:00 PM	44.1	44.2	44.1	57	29.8	17	W	2.83	23	WNW	35.9	43.2	35	30.448	0	0	0.145	0	69.1	23	29.7	64.7	191	1	83.8	10
4/20/2018	7:10 PM	43.9	44.1	43.9	56	29.2	16	W	2.67	23	W	36	42.9	35	30.447	0	0	0.147	0	69.1	23	29.7	64.7	191	1	83.8	10
4/20/2018	7:20 PM	43.9	44	43.9	57	29.6	15	W	2.5	20	WNW	36.3	43	35.4	30.446	0	0	0.147	0	69.1	23	29.7	64.7	190	1	83.3	10
4/20/2018	7:30 PM	43.8	43.9	43.8	57	29.5	14	WNW	2.33	20	W	36.5	42.9	35.6	30.447	0	0	0.147	0	69.1	23	29.7	64.7	187	1	82	10
4/20/2018	7:40 PM	43.6	43.8	43.6	57	29.4	15	W	2.5	20	WNW	35.9	42.7	35	30.45	0	0	0.149	0	68.9	23	29.5	64.5	186	1	81.6	10
4/20/2018	7:50 PM	43.4	43.6	43.3	58	29.6	13	W	2.17	19	W	36.3	42.5	35.4	30.449	0	0	0.15	0	68.8	23	29.5	64.4	189	1	82.9	10
4/20/2018	8:00 PM	42.9	43.3	42.9	58	29.1	12	W	2	18	W	36.2	42	35.3	30.453	0	0	0.153	0	68.8	23	29.5	64.4	192	1	84.2	10
4/20/2018	8:10 PM	42.4	42.9	42.4	59	29.1	13	W	2.17	19	W	35.2	41.6	34.4	30.454	0	0	0.157	0	68.6	23	29.3	64.2	187	1	82	10
4/20/2018	8:20 PM	42.1	42.4	42.1	59	28.8	13	W	2.17	19	WNW	34.9	41.3	34.1	30.461	0	0	0.159	0	68.6	23	29.3	64.2	192	1	84.2	10
4/20/2018	8:30 PM	41.9	42.1	41.9	59	28.6	12	W	2	16	W	35	41.1	34.2	30.461	0	0	0.16	0	68.4	23	29.1	64	197	1	86.4	10
4/20/2018	8:40 PM	41.7	41.9	41.7	59	28.4	12	W	2	16	W	34.8	40.9	34	30.466	0	0	0.162	0	68.2	23	29	63.7	194	1	85.1	10
4/20/2018	8:50 PM	41.5	41.7	41.5	60	28.6	13	W	2.17	16	W	34.2	40.7	33.4	30.465	0	0	0.163	0	68.2	23	29	63.7	196	1	86	10
4/20/2018	9:00 PM	41.3	41.5	41.3	61	28.9	12	W	2	16	W	34.3	40.5	33.5	30.471	0	0	0.165	0	68.1	23	28.9	63.6	197	1	86.4	10
4/20/2018	9:10 PM	41.1	41.3	41.1	61	28.7	12	W	2	14	W	34.1	40.3	33.3	30.472	0	0	0.166	0	68.1	23	28.9	63.6	195	1	85.5	10
4/20/2018	9:20 PM	40.9	41.1	40.9	62	28.9	12	W	2	15	W	33.9	40.1	33.1	30.473	0	0	0.167	0	67.9	23	28.7	63.4	198	1	86.8	10
4/20/2018	9:30 PM	40.7	40.9	40.7	63	29.1	11	W	1.83	14	W	34	40	33.3	30.475	0	0	0.169	0	67.9	23	28.7	63.4	200	1	87.7	10
4/20/2018	9:40 PM	40.4	40.7	40.4	64	29.2	12	W	2	15	WNW	33.3	39.7	32.6	30.478	0	0	0.171	0	67.7	23	28.5	63.1	200	1	87.7	10
4/20/2018	9:50 PM	40.1	40.4	40.1	64	28.9	13	W	2.17	18	W	32.6	39.4	31.9	30.476	0	0	0.173	0	67.7	23	28.5	63.1	199	1	87.3	10
4/20/2018	10:00 PM	40	40.1	40	65	29.2	12	W	2	15	W	32.8	39.3	32.1	30.476	0	0	0.174	0	67.6	23	28.5	63	198	1	86.8	10
4/20/2018	10:10 PM	39.8	40	39.8	66	29.4	13	W	2.17	18	W	32.2	39.1	31.5	30.474	0	0	0.175	0	67.6	23	28.5	63	202	1	88.6	10
4/20/2018	10:20 PM	39.7	39.8	39.7	66	29.3	13	W	2.17	19	WSW	32.1	39	31.4	30.477	0	0	0.176	0	67.4	23	28.3	62.7	200	1	87.7	10
4/20/2018	10:30 PM	39.4	39.7	39.4	66	29	12	W	2	16	W	32.1	38.7	31.4	30.478	0	0	0.178	0	67.2	23	28.1	62.4	209	1	91.7	10
4/20/2018	10:40 PM	39.2	39.4	39.2	67	29.2	12	W	2	15	W	31.8	38.5	31.1	30.479	0	0	0.179	0	67.2	23	28.1	62.4	204	1	89.5	10
4/20/2018	10:50 PM	39.1	39.2	39.1	67	29.1	13	W	2.17	15	W	31.3	38.4	30.6	30.476	0	0	0.18	0	67.4	23	28.3	62.7	206	1	90.4	10
4/20/2018	11:00 PM	38.9	39.1	38.9	68	29.2	13	W	2.17	15	WSW	31.1	38.3	30.5	30.474	0	0	0.181	0	67.9	23	28.7	63.4	208	1	91.2	10
4/20/2018	11:10 PM	38.7	38.9	38.7	68	29	12	W	2	15	W	31.2	38.1	30.6	30.475	0	0	0.183	0	68.2	23	29	63.7	206	1	90.4	10
4/20/2018	11:20 PM	38.4	38.7	38.4	69	29.1	13	W	2.17	15	W	30.5	37.8	29.9	30.47	0	0	0.185	0	68.6	23	29.3	64.2	209	1	91.7	10
4/20/2018	11:30 PM	38.2	38.4	38.2	69	28.9	13	W	2.17	15	W	30.2	37.6	29.6	30.471	0	0	0.186	0	68.8	23	29.5	64.4	205	1	89.9	10
4/20/2018	11:40 PM	38	38.2	38	70	29.1	12	W	2	14	W	30.3	37.4	29.7	30.472	0	0	0.188	0	68.8	23	29.5	64.4	206	1	90.4	10
4/20/2018	11:50 PM	37.7	38	37.7	70	28.8	11	W	1.83	13	W	30.4	37.1	29.8	30.469	0	0	0.19	0	68.4	22	28	63.8	204	1	89.5	10
4/21/2018	12:00 AM	37.6	37.7	37.5	71	29	11	W	1.83	13	W	30.2	37	29.6	30.471	0	0	0.19	0	67.9	22	27.6	63.2	205	1	89.9	10
4/21/2018	12:10 AM	37.4	37.6	37.4	71	28.9	11	W	1.83	14	W	30	36.8	29.4	30.47	0	0	0.192	0	67.7	23	28.5	63.1	209	1	91.7	10
4/21/2018	12:20 AM	37.3	37.4	37.3	73	29.4	12	WSW	2	16	WSW	29.4	36.8	28.9	30.472	0	0	0.192	0	67.9	22	27.6	63.2	210	1	92.1	10
4/21/2018	12:30 AM	37.2	37.3	37.2	73	29.3	12	WSW	2	15	WSW	29.3	36.7	28.8	30.473	0	0	0.193	0	67.6	22	27.4	62.9	205	1	89.9	10
4/21/2018	12:40 AM	37.1	37.2	37.1	74	29.6	12	WSW	2	15	WSW	29.2	36.7	28.8	30.477	0	0	0.194	0	67.7	23	28.5	63.1	209	1	91.7	10
4/21/2018	12:50 AM	36.9	37.1	36.9	75	29.7	12	WSW	2	14	WSW	28.9	36.5	28.5	30.478	0	0	0.195	0	68.1	23	28.9	63.6	203	1	89	10
4/21/2018	1:00 AM	36.8	36.9	36.8	76	29.9	12	WSW	2	14	WSW	28.8	36.4	28.4	30.482	0	0	0.196	0	68.2	22	27.9	63.6	209	1	91.7	10
4/21/2018	1:10 AM	36.7	36.8	36.7	76	29.8	13	W	2.17	15	WSW	28.3	36.3	27.9	30.482	0	0	0.197	0	67.7	22	27.5	63	206	1	90.4	10
4/21/2018	1:20 AM	36.5	36.7	36.5	77	30	13	W	2.17	18	W	28.1	36.1	27.7	30.485	0	0	0.198	0	67.7	22	27.5	63	209	1	91.7	10
4/21/2018	1:30 AM	36.4	36.5	36.4	77	29.9	14	W	2.33	19	WSW	27.6	36	27.2	30.488	0	0	0.199	0	68.1	22	27.8	63.5	194	1	85.1	10
4/21/2018	1:40 AM	36.3	36.4	36.3	78	30.1	14	W	2.33	18	WSW	27.4	36	27.1	30.49	0	0	0.199	0	68.4	22	28	63.8	203	1	89	10
4/21/2018	1:50 AM	36.1	36.3	36.1	78	29.9	13	W	2.17	18	W	27.5	35.8	27.2	30.493	0	0	0.201	0	68.2	22	27.9	63.6	197	1	86.4	10
4/21/2018	2:00 AM	35.9	36.1	35.9	78	29.7	13	W	2.17	16	W	27.3	35.6	27	30.494	0	0	0.202	0	68.2	22	27.9	63.6	195	1	85.5	10
4/21/2018	2:10 AM	35.7	35.9	35.7	78	29.5	12	W	2	16	W	27.4	35.4	27.1	30.493	0	0	0.203	0	68.2	22	27.9	63.6	203	1	89	10
4/21/2018	2:20 AM	35.5	35.7	35.5	78	29.3	11	W	1.83	14	W	27.6	35.2	27.3	30.494	0	0	0.205	0	67.7	22	27.5	63	207	1	90.8	10
4/21/2018	2:30 AM	35.3	35.5	35.3	79	29.4	12	W	2	15	W	26.9	35	26.6	30.489	0	0	0.206	0	67.6	22	27.4	62.9	203	1	89	10
4/21/2018	2:40 AM	35.2	35.3	35.2	79	29.3	13	W	2.17	16	W	26.4	34.9	26.1	30.49	0	0	0.207	0	67.9	22	27.6	63.2	210	1	92.1	10
4/21/2018	2:50 AM	35.1	35.2	35.1	79	29.2	13	W	2.17	15	W	26.3	34.8	26	30.496	0	0	0.208	0	68.2	22	27.9	63.6	208	1	91.2	10

Meteorological Data

Date	Time	Temp Out	Hi Temp	Low Temp	Out Hum	Dew Pt.	Wind Speed	Wind Dir	Wind Run	Hi Speed	Hi Dir	Wind Chill	Heat Index	THW Index	Bar	Rain Rate	Heat D-D	Cool D-D	In Temp	In Hum	In Dew	In Heat	Wind Samp	Wind Tx	ISS Receipt	Arc. Int.	
4/21/2018	3:00 AM	35	35.1	35	80	29.5	13	W	2.17	18	W	26.2	34.7	25.9	30.494	0	0	0.208	0	68.4	22	28	63.8	210	1	92.1	10
4/21/2018	3:10 AM	34.9	35	34.9	80	29.4	13	W	2.17	16	W	26	34.6	25.7	30.493	0	0	0.209	0	68.2	22	27.9	63.6	211	1	92.5	10
4/21/2018	3:20 AM	34.8	34.9	34.8	80	29.3	13	W	2.17	18	W	25.9	34.5	25.6	30.49	0	0	0.21	0	68.1	22	27.8	63.5	210	1	92.1	10
4/21/2018	3:30 AM	34.8	34.9	34.7	81	29.6	12	W	2	16	W	26.3	34.5	26	30.492	0	0	0.21	0	68.1	22	27.8	63.5	212	1	93	10
4/21/2018	3:40 AM	34.7	34.7	34.7	81	29.5	12	W	2	15	W	26.2	34.4	25.9	30.497	0	0	0.21	0	68.2	22	27.9	63.6	207	1	90.8	10
4/21/2018	3:50 AM	34.6	34.7	34.6	81	29.4	12	W	2	15	W	26.1	34.3	25.8	30.497	0	0	0.211	0	68.1	22	27.8	63.5	173	1	75.9	10
4/21/2018	4:00 AM	34.5	34.6	34.5	81	29.3	13	W	2.17	15	W	25.5	34.2	25.2	30.503	0	0	0.212	0	67.9	22	27.6	63.2	205	1	89.9	10
4/21/2018	4:10 AM	34.4	34.5	34.4	82	29.5	12	W	2	16	W	25.8	34.1	25.5	30.503	0	0	0.212	0	67.9	22	27.6	63.2	203	1	89	10
4/21/2018	4:20 AM	34.3	34.4	34.3	82	29.4	12	W	2	15	W	25.7	34	25.4	30.502	0	0	0.213	0	68.2	22	27.9	63.6	203	1	89	10
4/21/2018	4:30 AM	34.2	34.3	34.1	82	29.3	12	W	2	15	W	25.5	33.9	25.2	30.502	0	0	0.214	0	68.2	22	27.9	63.6	205	1	89.9	10
4/21/2018	4:40 AM	34	34.2	34	82	29.1	12	W	2	15	W	25.3	33.6	24.9	30.504	0	0	0.215	0	68.4	22	28	63.8	207	1	90.8	10
4/21/2018	4:50 AM	33.9	34	33.8	82	29	11	W	1.83	14	W	25.6	33.5	25.2	30.507	0	0	0.216	0	68.4	22	28	63.8	202	1	88.6	10
4/21/2018	5:00 AM	33.8	33.9	33.8	82	28.9	12	W	2	15	W	25	33.5	24.7	30.508	0	0	0.217	0	67.7	22	27.5	63	205	1	89.9	10
4/21/2018	5:10 AM	33.7	33.8	33.7	82	28.8	11	W	1.83	14	W	25.4	33.4	25.1	30.505	0	0	0.217	0	67.6	22	27.4	62.9	211	1	92.5	10
4/21/2018	5:20 AM	33.7	33.7	33.7	82	28.8	12	W	2	15	W	24.9	33.4	24.6	30.505	0	0	0.217	0	67.9	22	27.6	63.2	211	1	92.5	10
4/21/2018	5:30 AM	33.8	33.8	33.7	83	29.2	12	WSW	2	16	WSW	25	33.5	24.7	30.503	0	0	0.217	0	68.1	22	27.8	63.5	211	1	92.5	10
4/21/2018	5:40 AM	33.8	33.8	33.7	82	28.9	11	W	1.83	13	WSW	25.5	33.5	25.2	30.504	0	0	0.217	0	68.4	22	28	63.8	212	1	93	10
4/21/2018	5:50 AM	33.8	33.8	33.7	82	28.9	11	WSW	1.83	14	WSW	25.5	33.5	25.2	30.506	0	0	0.217	0	68.2	22	27.9	63.6	207	1	90.8	10
4/21/2018	6:00 AM	33.8	33.8	33.7	82	28.9	12	WSW	2	15	WSW	25	33.5	24.7	30.507	0	0	0.217	0	68.1	22	27.8	63.5	213	1	93.4	10
4/21/2018	6:10 AM	33.9	33.9	33.8	82	29	12	WSW	2	16	WSW	25.2	33.5	24.8	30.505	0	0	0.216	0	68.1	22	27.8	63.5	211	1	92.5	10
4/21/2018	6:20 AM	34	34	33.9	81	28.8	11	WSW	1.83	14	WSW	25.7	33.6	25.3	30.505	0	0	0.215	0	67.7	22	27.5	63	211	1	92.5	10
4/21/2018	6:30 AM	34	34	34	81	28.8	11	W	1.83	14	W	25.7	33.6	25.3	30.5	0	0	0.215	0	67.9	22	27.6	63.2	213	1	93.4	10
4/21/2018	6:40 AM	34.1	34.1	34	81	28.9	11	WSW	1.83	13	WSW	25.9	33.7	25.5	30.503	0	0	0.215	0	68.1	22	27.8	63.5	209	1	91.7	10
4/21/2018	6:50 AM	34.1	34.2	34.1	81	28.9	10	WSW	1.67	13	WSW	26.3	33.7	25.9	30.502	0	0	0.215	0	68.4	22	28	63.8	201	1	88.2	10
4/21/2018	7:00 AM	34.3	34.3	34.1	81	29.1	10	WSW	1.67	14	WSW	26.6	33.9	26.2	30.505	0	0	0.213	0	68.4	22	28	63.8	210	1	92.1	10
4/21/2018	7:10 AM	34.5	34.5	34.2	80	29	12	WSW	2	18	WSW	25.9	34.2	25.6	30.509	0	0	0.212	0	68.4	22	28	63.8	211	1	92.5	10
4/21/2018	7:20 AM	34.8	34.8	34.5	80	29.3	11	WSW	1.83	13	WSW	26.7	34.5	26.4	30.511	0	0	0.21	0	68.4	22	28	63.8	202	1	88.6	10
4/21/2018	7:30 AM	35.1	35.1	34.8	80	29.6	11	WSW	1.83	14	WSW	27.1	34.8	26.8	30.517	0	0	0.208	0	68.2	22	27.9	63.6	207	1	90.8	10
4/21/2018	7:40 AM	35.4	35.4	35.1	79	29.5	11	WSW	1.83	15	WSW	27.5	35.1	27.2	30.518	0	0	0.206	0	68.4	22	28	63.8	207	1	90.8	10
4/21/2018	7:50 AM	35.8	35.8	35.4	79	29.9	11	WSW	1.83	16	WSW	28	35.5	27.7	30.521	0	0	0.203	0	68.8	21	27.2	64.2	209	1	91.7	10
4/21/2018	8:00 AM	36.1	36.1	35.8	78	29.9	11	WSW	1.83	14	WSW	28.4	35.8	28.1	30.525	0	0	0.201	0	68.9	21	27.3	64.3	214	1	93.9	10
4/21/2018	8:10 AM	36.5	36.5	36.1	78	30.3	11	WSW	1.83	14	WSW	28.9	36.2	28.6	30.527	0	0	0.198	0	69.1	21	27.5	64.5	211	1	92.5	10
4/21/2018	8:20 AM	36.9	36.9	36.5	77	30.4	12	WSW	2	18	WSW	28.9	36.5	28.5	30.529	0	0	0.195	0	69.3	21	27.7	64.8	209	1	91.7	10
4/21/2018	8:30 AM	37.4	37.4	36.9	76	30.5	12	WSW	2	16	WSW	29.6	37	29.2	30.534	0	0	0.192	0	69.4	21	27.7	64.9	206	1	90.4	10
4/21/2018	8:40 AM	37.8	37.8	37.4	75	30.6	13	W	2.17	18	W	29.7	37.4	29.3	30.536	0	0	0.189	0	69.4	21	27.7	64.9	207	1	90.8	10
4/21/2018	8:50 AM	38.3	38.3	37.8	75	31.1	13	WSW	2.17	16	WSW	30.3	37.9	29.9	30.538	0	0	0.185	0	69.6	21	27.9	65.1	202	1	88.6	10
4/21/2018	9:00 AM	38.9	38.9	38.3	75	31.6	12	WSW	2	16	WSW	31.5	38.5	31.1	30.536	0	0	0.181	0	69.6	21	27.9	65.1	203	1	89	10
4/21/2018	9:10 AM	39.4	39.4	39	74	31.8	10	W	1.67	14	W	32.9	38.9	32.4	30.541	0	0	0.178	0	69.6	21	27.9	65.1	202	1	88.6	10
4/21/2018	9:20 AM	40.1	40.1	39.4	73	32.1	11	WSW	1.83	15	W	33.3	39.6	32.8	30.541	0	0	0.173	0	69.8	21	28.1	65.3	204	1	89.5	10
4/21/2018	9:30 AM	40.5	40.5	40.1	72	32.2	10	WSW	1.67	14	W	34.2	40	33.7	30.537	0	0	0.17	0	69.8	21	28.1	65.3	201	1	88.2	10
4/21/2018	9:40 AM	40.9	40.9	40.5	70	31.9	11	WNW	1.83	15	WNW	34.3	40.3	33.7	30.537	0	0	0.167	0	70	21	28.2	65.6	198	1	86.8	10
4/21/2018	9:50 AM	41.4	41.4	40.9	69	32	10	W	1.67	15	W	35.3	40.8	34.7	30.537	0	0	0.164	0	70	21	28.2	65.6	201	1	88.2	10
4/21/2018	10:00 AM	42	42	41.4	68	32.2	11	W	1.83	15	W	35.5	41.4	34.9	30.535	0	0	0.16	0	70	21	28.2	65.6	201	1	88.2	10
4/21/2018	10:10 AM	42.5	42.5	42	67	32.3	10	W	1.67	14	W	36.6	41.8	35.9	30.531	0	0	0.156	0	70	21	28.2	65.6	199	1	87.3	10
4/21/2018	10:20 AM	43	43	42.5	67	32.8	10	WSW	1.67	15	WNW	37.1	42.3	36.4	30.537	0	0	0.153	0	70.1	21	28.3	65.7	203	1	89	10
4/21/2018	10:30 AM	43.5	43.5	43	66	32.9	10	WNW	1.67	18	WNW	37.7	42.8	37	30.534	0	0	0.149	0	70.1	21	28.3	65.7	192	1	84.2	10
4/21/2018	10:40 AM	44.1	44.1	43.5	64	32.7	11	W	1.83	16	W	37.9	43.4	37.2	30.529	0	0	0.145	0	70.1	21	28.3	65.7	192	1	84.2	10
4/21/2018	10:50 AM	44.7	44.7	44.1	64	33.3	10	W	1.67	15	NW	39.1	44	38.4	30.527	0	0	0.141	0	70.1	21	28.3	65.7	190	1	83.3	10
4/21/2018	11:00 AM	45.3	45.3	44.7	62	33	10	W	1.67	18	W	39.8	44.5	39	30.525	0	0	0.137	0	70.1	21	28.3	65.7	196	1	86	10
4/21/2018	11:10 AM	45.9	45.9	45.3	62	33.6	10	W	1.67	15	W	40.5	45.1	39.7	30.524	0	0	0.133	0	70.1	21	28.3	65.7	202	1	88.6	10

## Meteorological Data

Date	Time	Temp Out	Hi Temp	Low Temp	Out Hum	Dew Pt.	Wind Speed	Wind Dir	Wind Run	Hi Speed	Hi Dir	Wind Chill	Heat Index	THW Index	Bar	Rain Rate	Heat D-D	Cool D-D	In Temp	In Hum	In Dew	In Heat	Wind Samp	Wind Tx	ISS Receipt	Arc. Int.	
4/21/2018	11:20 AM	46.3	46.3	45.9	59	32.7	11	W	1.83	19	W	40.5	45.5	39.7	30.518	0	0	0.13	0	70.1	21	28.3	65.7	191	1	83.8	10
4/21/2018	11:30 AM	46.8	46.8	46.3	54	31	12	W	2	23	W	40.7	45.8	39.7	30.516	0	0	0.126	0	70.1	21	28.3	65.7	196	1	86	10
4/21/2018	11:40 AM	47.3	47.3	46.8	53	31	10	WNW	1.67	19	WNW	42.2	46.2	41.1	30.51	0	0	0.123	0	70.1	21	28.3	65.7	196	1	86	10
4/21/2018	11:50 AM	48	48	47.3	50	30.2	14	W	2.33	21	WNW	41.2	46.8	40	30.509	0	0	0.118	0	70.1	21	28.3	65.7	193	1	84.6	10
4/21/2018	12:00 PM	48.5	48.5	48.1	49	30.2	13	WNW	2.17	20	W	42.2	47.3	41	30.503	0	0	0.115	0	70.1	21	28.3	65.7	198	1	86.8	10
4/21/2018	12:10 PM	49	49	48.5	50	31.2	13	WNW	2.17	22	NW	42.7	47.8	41.5	30.5	0	0	0.111	0	70.1	21	28.3	65.7	200	1	87.7	10
4/21/2018	12:20 PM	49.4	49.4	49.1	47	30	13	NW	2.17	21	WNW	43.2	48.1	41.9	30.496	0	0	0.108	0	70	21	28.2	65.6	193	1	84.6	10
4/21/2018	12:30 PM	49.6	49.6	49.4	46	29.6	14	NW	2.33	21	NW	43.1	48.3	41.8	30.495	0	0	0.107	0	70	21	28.2	65.6	194	1	85.1	10
4/21/2018	12:40 PM	49.9	49.9	49.6	47	30.5	13	NNW	2.17	21	WNW	43.8	48.6	42.5	30.49	0	0	0.105	0	69.8	21	28.1	65.3	189	1	82.9	10
4/21/2018	12:50 PM	50	50	49.9	47	30.5	15	NW	2.5	23	WNW	43.2	48.7	41.9	30.488	0	0	0.104	0	69.8	21	28.1	65.3	185	1	81.1	10
4/21/2018	1:00 PM	50.1	50.1	50	47	30.6	12	WNW	2	20	NW	44.4	48.8	43.1	30.487	0	0	0.103	0	69.6	21	27.9	65.1	190	1	83.3	10
4/21/2018	1:10 PM	50.1	50.1	50.1	48	31.2	12	NW	2	19	NNW	44.4	48.8	43.1	30.482	0	0	0.103	0	69.6	21	27.9	65.1	187	1	82	10
4/21/2018	1:20 PM	50	50.1	50	45	29.5	14	WNW	2.33	21	NW	43.5	48.7	42.2	30.481	0	0	0.104	0	69.4	21	27.7	64.9	191	1	83.8	10
4/21/2018	1:30 PM	50	50	50	45	29.5	12	NW	2	20	NW	44.3	48.7	43	30.481	0	0	0.104	0	69.4	21	27.7	64.9	195	1	85.5	10
4/21/2018	1:40 PM	50.1	50.1	50	43	28.4	13	WNW	2.17	20	WNW	44	48.7	42.6	30.478	0	0	0.103	0	69.3	21	27.7	64.8	198	1	86.8	10
4/21/2018	1:50 PM	50.4	50.4	50.1	43	28.7	12	NW	2	20	NW	44.7	48.9	43.2	30.475	0	0	0.101	0	69.3	21	27.7	64.8	193	1	84.6	10
4/21/2018	2:00 PM	50.8	50.8	50.4	43	29.1	13	NW	2.17	21	WNW	44.8	49.3	43.3	30.472	0	0	0.099	0	69.3	21	27.7	64.8	194	1	85.1	10
4/21/2018	2:10 PM	51.2	51.2	50.8	40	27.7	15	WNW	2.5	22	W	44.5	49.5	42.8	30.47	0	0	0.096	0	69.1	21	27.5	64.5	191	1	83.8	10
4/21/2018	2:20 PM	51.4	51.4	51.2	41	28.5	12	WNW	2	20	WNW	45.9	49.7	44.2	30.467	0	0	0.094	0	69.1	21	27.5	64.5	190	1	83.3	10
4/21/2018	2:30 PM	51.6	51.7	51.4	40	28	14	NW	2.33	21	NW	45.4	49.8	43.6	30.464	0	0	0.093	0	69.1	21	27.5	64.5	194	1	85.1	10
4/21/2018	2:40 PM	52.1	52.1	51.6	42	29.7	15	NW	2.5	21	WNW	45.6	50.3	43.8	30.462	0	0	0.09	0	69.1	21	27.5	64.5	183	1	80.3	10
4/21/2018	2:50 PM	52.2	52.2	52.1	39	28	16	NNW	2.67	24	NNW	45.4	50.2	43.4	30.454	0	0	0.089	0	69.1	21	27.5	64.5	181	1	79.4	10
4/21/2018	3:00 PM	52.3	52.3	52.1	41	29.3	15	NNW	2.5	24	N	45.8	50.4	43.9	30.451	0	0	0.088	0	69.1	21	27.5	64.5	186	1	81.6	10
4/21/2018	3:10 PM	52.6	52.6	52.3	40	28.9	14	NNW	2.33	21	NNW	46.5	50.6	44.5	30.452	0	0	0.086	0	69.1	21	27.5	64.5	193	1	84.6	10
4/21/2018	3:20 PM	52.8	52.8	52.6	39	28.5	13	NW	2.17	21	NW	47.1	50.7	45	30.451	0	0	0.085	0	69.1	21	27.5	64.5	195	1	85.5	10
4/21/2018	3:30 PM	52.9	52.9	52.8	39	28.6	11	NNW	1.83	19	NW	48.1	50.8	46	30.447	0	0	0.084	0	69.1	21	27.5	64.5	192	1	84.2	10
4/21/2018	3:40 PM	53.1	53.2	52.9	39	28.8	14	NW	2.33	21	NW	47	50.9	44.8	30.442	0	0	0.083	0	69.1	21	27.5	64.5	196	1	86	10
4/21/2018	3:50 PM	53.3	53.3	53.1	38	28.3	15	NW	2.5	22	NW	46.9	51.1	44.7	30.435	0	0	0.081	0	69.3	21	27.7	64.8	186	1	81.6	10
4/21/2018	4:00 PM	53.4	53.4	53.3	37	27.8	16	NW	2.67	24	NNW	46.7	51.1	44.4	30.436	0	0	0.081	0	69.3	21	27.7	64.8	187	1	82	10
4/21/2018	4:10 PM	53.3	53.4	53.3	37	27.7	17	NNW	2.83	25	NW	46.3	51	44	30.432	0	0	0.081	0	69.3	21	27.7	64.8	190	1	83.3	10
4/21/2018	4:20 PM	53.2	53.3	53.2	36	26.9	17	NNW	2.83	26	NNW	46.2	50.9	43.9	30.431	0	0	0.082	0	69.3	21	27.7	64.8	196	1	86	10
4/21/2018	4:30 PM	53.1	53.3	53.1	36	26.8	19	NNW	3.17	25	NW	45.6	50.8	43.3	30.431	0	0	0.083	0	69.3	21	27.7	64.8	189	1	82.9	10
4/21/2018	4:40 PM	52.9	53.1	52.9	34	25.3	20	NNW	3.33	26	NW	45.1	50.6	42.8	30.431	0	0	0.084	0	69.4	21	27.7	64.9	184	1	80.7	10
4/21/2018	4:50 PM	53.1	53.1	52.9	35	26.1	16	NW	2.67	22	NNW	46.4	50.8	44.1	30.428	0	0	0.083	0	69.4	21	27.7	64.9	183	1	80.3	10
4/21/2018	5:00 PM	53	53.1	53	33	24.6	18	NNW	3	25	NNW	45.7	50.6	43.3	30.43	0	0	0.083	0	69.4	21	27.7	64.9	193	1	84.6	10
4/21/2018	5:10 PM	52.9	53.1	52.9	33	24.5	18	NNW	3	25	NNW	45.6	50.5	43.2	30.432	0	0	0.084	0	69.4	21	27.7	64.9	192	1	84.2	10
4/21/2018	5:20 PM	52.9	52.9	52.9	32	23.8	17	NNW	2.83	23	NNW	45.9	50.4	43.4	30.433	0	0	0.084	0	69.4	21	27.7	64.9	192	1	84.2	10
4/21/2018	5:30 PM	52.9	52.9	52.9	32	23.8	18	NNW	3	25	NW	45.6	50.4	43.1	30.431	0	0	0.084	0	69.4	21	27.7	64.9	196	1	86	10
4/21/2018	5:40 PM	52.8	52.9	52.8	32	23.7	19	NNW	3.17	25	NNW	45.3	50.4	42.9	30.432	0	0	0.085	0	69.6	21	27.9	65.1	197	1	86.4	10
4/21/2018	5:50 PM	52.8	52.8	52.7	33	24.5	18	NW	3	26	NW	45.5	50.4	43.1	30.435	0	0	0.085	0	69.6	21	27.9	65.1	195	1	85.5	10
4/21/2018	6:00 PM	52.8	52.8	52.7	34	25.2	15	NNW	2.5	22	NW	46.4	50.5	44.1	30.436	0	0	0.085	0	69.4	21	27.7	64.9	190	1	83.3	10
4/21/2018	6:10 PM	52.9	52.9	52.8	35	26	15	NNW	2.5	21	NNW	46.5	50.6	44.2	30.435	0	0	0.084	0	69.4	21	27.7	64.9	190	1	83.3	10
4/21/2018	6:20 PM	52.9	52.9	52.9	34	25.3	14	NNW	2.33	23	NW	46.8	50.6	44.5	30.433	0	0	0.084	0	69.4	21	27.7	64.9	188	1	82.5	10
4/21/2018	6:30 PM	52.9	52.9	52.9	34	25.3	13	NW	2.17	21	NW	47.2	50.6	44.9	30.433	0	0	0.084	0	69.3	21	27.7	64.8	194	1	85.1	10
4/21/2018	6:40 PM	53	53	52.9	34	25.3	12	NNW	2	18	NNW	47.7	50.6	45.3	30.433	0	0	0.083	0	69.3	21	27.7	64.8	190	1	83.3	10
4/21/2018	6:50 PM	53	53	53	35	26	12	NW	2	18	NNW	47.7	50.7	45.4	30.432	0	0	0.083	0	69.3	21	27.7	64.8	187	1	82	10
4/21/2018	7:00 PM	53.1	53.1	53	35	26.1	11	NW	1.83	13	NW	48.3	50.8	46	30.432	0	0	0.083	0	69.1	22	28.6	64.6	195	1	85.5	10
4/21/2018	7:10 PM	53.2	53.2	53	37	27.6	8	NW	1.33	13	WNW	50.3	50.9	48	30.434	0	0	0.082	0	68.9	22	28.5	64.4	194	1	85.1	10
4/21/2018	7:20 PM	53.1	53.2	53.1	35	26.1	12	WNW	2	18	WNW	47.8	50.8	45.5	30.433	0	0	0.083	0	68.9	22	28.5	64.4	197	1	86.4	10
4/21/2018	7:30 PM	53.1	53.2	53.1	36	26.8	10	WNW	1.67	13	WNW	48.9	50.8	46.6	30.433	0	0	0.083	0	68.9	22	28.5	64.4	201	1	88.2	10

Meteorological Data

Date	Time	Temp Out	Hi Temp	Low Temp	Out Hum	Dew Pt.	Wind Speed	Wind Dir	Wind Run	Hi Speed	Hi Dir	Wind Chill	Heat Index	THW Index	Bar	Rain Rate	Heat D-D	Cool D-D	In Temp	In Hum	In Dew	In Heat	Wind Samp	Wind Tx	ISS Receipt	Arc. Int.	
4/21/2018	7:40 PM	53	53.1	53	36	26.7	11	WNW	1.83	15	WNW	48.2	50.7	45.9	30.432	0	0	0.083	0	68.9	22	28.5	64.4	195	1	85.5	10
4/21/2018	7:50 PM	52.8	53	52.8	36	26.6	10	WNW	1.67	14	WNW	48.6	50.6	46.4	30.436	0	0	0.085	0	68.9	22	28.5	64.4	198	1	86.8	10
4/21/2018	8:00 PM	52.5	52.8	52.5	36	26.3	9	WNW	1.5	14	NW	48.8	50.3	46.6	30.435	0	0	0.087	0	68.8	22	28.4	64.3	197	1	86.4	10
4/21/2018	8:10 PM	52.1	52.5	52.1	37	26.6	8	WNW	1.33	10	NW	49	50.1	47	30.436	0	0	0.09	0	68.8	22	28.4	64.3	205	1	89.9	10
4/21/2018	8:20 PM	51.8	52.1	51.7	37	26.3	9	WNW	1.5	11	NW	48	49.8	46	30.436	0	0	0.092	0	68.8	22	28.4	64.3	201	1	88.2	10
4/21/2018	8:30 PM	51.4	51.7	51.4	37	26	8	WNW	1.33	11	WNW	48.2	49.5	46.3	30.435	0	0	0.094	0	68.6	22	28.2	64.1	204	1	89.5	10
4/21/2018	8:40 PM	51.1	51.4	51.1	38	26.3	7	WNW	1.17	9	WNW	48.5	49.3	46.7	30.436	0	0	0.097	0	68.6	22	28.2	64.1	210	1	92.1	10
4/21/2018	8:50 PM	50.8	51.1	50.8	38	26.1	8	WNW	1.33	11	WNW	47.5	49.1	45.8	30.44	0	0	0.099	0	68.4	22	28	63.8	198	1	86.8	10
4/21/2018	9:00 PM	50.6	50.8	50.5	39	26.5	7	WNW	1.17	8	WNW	47.9	48.9	46.2	30.437	0	0	0.1	0	68.4	22	28	63.8	204	1	89.5	10
4/21/2018	9:10 PM	50.4	50.6	50.3	39	26.3	8	WNW	1.33	9	WNW	47	48.8	45.4	30.44	0	0	0.101	0	68.2	22	27.9	63.6	201	1	88.2	10
4/21/2018	9:20 PM	50.2	50.4	50.2	40	26.8	8	W	1.33	9	W	46.7	48.7	45.2	30.443	0	0	0.103	0	68.2	22	27.9	63.6	205	1	89.9	10
4/21/2018	9:30 PM	50.1	50.2	50.1	41	27.3	8	W	1.33	10	W	46.6	48.6	45.1	30.444	0	0	0.103	0	68.2	22	27.9	63.6	200	1	87.7	10
4/21/2018	9:40 PM	49.8	50.1	49.8	40	26.4	8	WSW	1.33	9	WSW	46.3	48.3	44.8	30.448	0	0	0.106	0	68.1	22	27.8	63.5	211	1	92.5	10
4/21/2018	9:50 PM	49.5	49.8	49.5	41	26.7	9	WSW	1.5	10	WSW	45.3	48	43.8	30.447	0	0	0.108	0	68.1	22	27.8	63.5	209	1	91.7	10
4/21/2018	10:00 PM	49.2	49.5	49.2	42	27.1	10	WSW	1.67	11	WSW	44.3	47.8	42.9	30.452	0	0	0.11	0	67.9	22	27.6	63.2	211	1	92.5	10
4/21/2018	10:10 PM	48.9	49.2	48.9	43	27.4	10	WSW	1.67	12	WSW	44	47.5	42.6	30.458	0	0	0.112	0	67.9	22	27.6	63.2	211	1	92.5	10
4/21/2018	10:20 PM	48.7	48.9	48.7	44	27.7	10	WSW	1.67	12	WSW	43.8	47.4	42.5	30.457	0	0	0.113	0	67.7	22	27.5	63	213	1	93.4	10
4/21/2018	10:30 PM	48.6	48.7	48.6	44	27.6	11	W	1.83	14	W	43.2	47.3	41.9	30.458	0	0	0.114	0	67.7	22	27.5	63	215	1	94.3	10
4/21/2018	10:40 PM	48.4	48.6	48.4	44	27.5	11	WSW	1.83	12	WSW	42.9	47.1	41.6	30.457	0	0	0.115	0	67.6	22	27.4	62.9	213	1	93.4	10
4/21/2018	10:50 PM	48	48.4	48	45	27.6	11	WSW	1.83	14	WSW	42.5	46.7	41.2	30.46	0	0	0.118	0	67.7	22	27.5	63	207	1	90.8	10
4/21/2018	11:00 PM	47.6	48	47.6	47	28.3	11	WSW	1.83	14	WSW	42	46.3	40.7	30.461	0	0	0.121	0	68.1	22	27.8	63.5	214	1	93.9	10
4/21/2018	11:10 PM	47.2	47.6	47.2	49	29	11	W	1.83	14	WSW	41.5	46	40.3	30.46	0	0	0.124	0	68.4	22	28	63.8	210	1	92.1	10
4/21/2018	11:20 PM	46.7	47.2	46.7	50	29	12	W	2	14	WSW	40.5	45.5	39.3	30.463	0	0	0.127	0	68.6	22	28.2	64.1	213	1	93.4	10
4/21/2018	11:30 PM	46.4	46.8	46.3	52	29.7	12	W	2	14	W	40.2	45.3	39.1	30.464	0	0	0.129	0	68.8	22	28.4	64.3	213	1	93.4	10
4/21/2018	11:40 PM	45.9	46.3	45.9	53	29.7	12	W	2	15	W	39.6	44.9	38.6	30.463	0	0	0.133	0	68.8	22	28.4	64.3	210	1	92.1	10
4/21/2018	11:50 PM	45.5	45.9	45.5	54	29.8	11	W	1.83	14	W	39.6	44.5	38.6	30.463	0	0	0.135	0	68.6	22	28.2	64.1	211	1	92.5	10
4/22/2018	12:00 AM	45.1	45.5	45.1	55	29.9	10	W	1.67	13	W	39.6	44.1	38.6	30.468	0	0	0.138	0	68.1	22	27.8	63.5	213	1	93.4	10
4/22/2018	12:10 AM	44.8	45.1	44.8	56	30	10	W	1.67	12	W	39.3	43.8	38.3	30.467	0	0	0.14	0	68.1	22	27.8	63.5	214	1	93.9	10
4/22/2018	12:20 AM	44.4	44.8	44.4	57	30.1	11	W	1.83	15	W	38.3	43.5	37.4	30.469	0	0	0.143	0	67.7	22	27.5	63	211	1	92.5	10
4/22/2018	12:30 AM	44.2	44.5	44.2	58	30.3	11	W	1.83	13	W	38	43.3	37.1	30.468	0	0	0.144	0	67.7	22	27.5	63	213	1	93.4	10
4/22/2018	12:40 AM	43.9	44.1	43.9	58	30.1	11	W	1.83	13	W	37.7	43	36.8	30.466	0	0	0.147	0	68.1	22	27.8	63.5	214	1	93.9	10
4/22/2018	12:50 AM	43.6	43.9	43.6	59	30.2	11	W	1.83	13	W	37.4	42.8	36.6	30.466	0	0	0.149	0	68.4	22	28	63.8	205	1	89.9	10
4/22/2018	1:00 AM	43.5	43.7	43.5	59	30.1	11	W	1.83	13	W	37.3	42.7	36.5	30.469	0	0	0.149	0	68.1	22	27.8	63.5	209	1	91.7	10
4/22/2018	1:10 AM	43.2	43.5	43.2	60	30.2	11	W	1.83	14	W	36.9	42.4	36.1	30.471	0	0	0.151	0	67.7	22	27.5	63	213	1	93.4	10
4/22/2018	1:20 AM	42.9	43.2	42.9	60	30	11	W	1.83	13	W	36.6	42.1	35.8	30.472	0	0	0.153	0	67.9	22	27.6	63.2	214	1	93.9	10
4/22/2018	1:30 AM	42.6	42.9	42.6	61	30.1	11	W	1.83	14	W	36.2	41.8	35.4	30.471	0	0	0.156	0	68.4	22	28	63.8	214	1	93.9	10
4/22/2018	1:40 AM	42.5	42.6	42.5	61	30	11	W	1.83	13	W	36.1	41.7	35.3	30.468	0	0	0.156	0	68.6	22	28.2	64.1	216	1	94.7	10
4/22/2018	1:50 AM	42.4	42.5	42.4	61	29.9	12	W	2	13	W	35.6	41.6	34.8	30.469	0	0	0.157	0	68.4	22	28	63.8	207	1	90.8	10
4/22/2018	2:00 AM	42.3	42.4	42.3	61	29.8	12	W	2	13	W	35.5	41.5	34.7	30.468	0	0	0.158	0	68.1	22	27.8	63.5	215	1	94.3	10
4/22/2018	2:10 AM	42.2	42.3	42.1	61	29.7	11	W	1.83	12	W	35.7	41.4	34.9	30.466	0	0	0.158	0	68.1	22	27.8	63.5	217	1	95.2	10
4/22/2018	2:20 AM	42	42.2	42	61	29.5	11	W	1.83	13	W	35.5	41.2	34.7	30.467	0	0	0.16	0	67.9	22	27.6	63.2	215	1	94.3	10
4/22/2018	2:30 AM	41.9	42	41.9	61	29.4	10	W	1.67	11	W	35.9	41.1	35.1	30.465	0	0	0.16	0	68.1	22	27.8	63.5	211	1	92.5	10
4/22/2018	2:40 AM	41.8	41.9	41.8	61	29.3	9	W	1.5	11	W	36.3	41	35.5	30.461	0	0	0.161	0	68.2	22	27.9	63.6	213	1	93.4	10
4/22/2018	2:50 AM	41.7	41.8	41.7	62	29.6	10	W	1.67	11	W	35.6	40.9	34.8	30.462	0	0	0.162	0	68.6	22	28.2	64.1	213	1	93.4	10
4/22/2018	3:00 AM	41.6	41.7	41.6	62	29.5	9	W	1.5	11	W	36	40.8	35.2	30.462	0	0	0.163	0	68.6	22	28.2	64.1	215	1	94.3	10
4/22/2018	3:10 AM	41.5	41.6	41.4	62	29.4	9	W	1.5	11	W	35.9	40.7	35.1	30.462	0	0	0.163	0	68.1	22	27.8	63.5	213	1	93.4	10
4/22/2018	3:20 AM	41.4	41.5	41.4	62	29.3	9	W	1.5	10	W	35.8	40.6	35	30.463	0	0	0.164	0	68.1	22	27.8	63.5	215	1	94.3	10
4/22/2018	3:30 AM	41.4	41.4	41.4	63	29.7	10	W	1.67	12	W	35.3	40.7	34.6	30.463	0	0	0.164	0	67.9	22	27.6	63.2	212	1	93	10
4/22/2018	3:40 AM	41.5	41.5	41.4	63	29.8	10	W	1.67	12	WSW	35.4	40.8	34.7	30.463	0	0	0.163	0	68.1	22	27.8	63.5	213	1	93.4	10
4/22/2018	3:50 AM	41.5	41.5	41.4	63	29.8	10	W	1.67	11	W	35.4	40.8	34.7	30.464	0	0	0.163	0	68.1	22	27.8	63.5	210	1	92.1	10

Meteorological Data

Date	Time	Temp Out	Hi Temp	Low Temp	Out Hum	Dew Pt.	Wind Speed	Wind Dir	Wind Run	Hi Speed	Hi Dir	Wind Chill	Heat Index	THW Index	Bar	Rain Rate	Heat D-D	Cool D-D	In Temp	In Hum	In Dew	In Heat	Wind Samp	Wind Tx	ISS Receipt	Arc. Int.	
4/22/2018	4:00 AM	41.4	41.5	41.4	63	29.7	9	W	1.5	11	W	35.8	40.7	35.1	30.46	0	0	0.164	0	68.4	22	28	63.8	218	1	95.6	10
4/22/2018	4:10 AM	41.3	41.4	41.3	63	29.6	10	W	1.67	11	WSW	35.2	40.6	34.5	30.455	0	0	0.165	0	68.2	22	27.9	63.6	213	1	93.4	10
4/22/2018	4:20 AM	41.2	41.3	41.2	63	29.5	9	W	1.5	11	W	35.5	40.5	34.8	30.453	0	0	0.165	0	68.2	22	27.9	63.6	214	1	93.9	10
4/22/2018	4:30 AM	41	41.2	41	63	29.4	10	W	1.67	12	W	34.8	40.3	34.1	30.452	0	0	0.167	0	68.1	21	26.7	63.4	216	1	94.7	10
4/22/2018	4:40 AM	40.9	41	40.9	63	29.3	10	W	1.67	11	W	34.7	40.2	34	30.457	0	0	0.167	0	67.9	21	26.5	63.1	215	1	94.3	10
4/22/2018	4:50 AM	40.8	40.9	40.8	63	29.2	10	W	1.67	12	W	34.6	40.1	33.9	30.453	0	0	0.168	0	68.1	22	27.8	63.5	210	1	92.1	10
4/22/2018	5:00 AM	40.7	40.8	40.7	63	29.1	9	W	1.5	11	W	34.9	40	34.2	30.455	0	0	0.169	0	68.2	22	27.9	63.6	216	1	94.7	10
4/22/2018	5:10 AM	40.5	40.7	40.5	64	29.3	10	W	1.67	11	W	34.2	39.8	33.5	30.456	0	0	0.17	0	68.6	22	28.2	64.1	215	1	94.3	10
4/22/2018	5:20 AM	40.3	40.5	40.3	64	29.1	9	W	1.5	11	W	34.5	39.6	33.8	30.457	0	0	0.172	0	68.4	21	26.9	63.7	213	1	93.4	10
4/22/2018	5:30 AM	40.4	40.4	40.3	64	29.2	10	W	1.67	12	W	34.1	39.7	33.4	30.456	0	0	0.171	0	68.2	21	26.7	63.5	215	1	94.3	10
4/22/2018	5:40 AM	40.4	40.4	40.3	64	29.2	9	WSW	1.5	10	W	34.6	39.7	33.9	30.461	0	0	0.171	0	68.1	21	26.7	63.4	217	1	95.2	10
4/22/2018	5:50 AM	40.3	40.4	40.3	64	29.1	8	WSW	1.33	11	WSW	35	39.6	34.3	30.461	0	0	0.172	0	67.9	21	26.5	63.1	213	1	93.4	10
4/22/2018	6:00 AM	40.2	40.3	40.2	65	29.4	9	WSW	1.5	10	WSW	34.3	39.5	33.6	30.466	0	0	0.172	0	68.1	21	26.7	63.4	213	1	93.4	10
4/22/2018	6:10 AM	40	40.2	40	65	29.2	8	WSW	1.33	9	WSW	34.6	39.3	33.9	30.47	0	0	0.174	0	68.2	21	26.7	63.5	210	1	92.1	10
4/22/2018	6:20 AM	39.8	40.1	39.8	65	29	7	WSW	1.17	9	WSW	34.9	39.1	34.2	30.469	0	0	0.175	0	68.4	21	26.9	63.7	212	1	93	10
4/22/2018	6:30 AM	39.6	39.8	39.6	66	29.2	10	SW	1.67	12	SW	33.1	38.9	32.4	30.474	0	0	0.176	0	68.2	21	26.7	63.5	215	1	94.3	10
4/22/2018	6:40 AM	39.5	39.6	39.5	67	29.4	10	SW	1.67	12	SW	33	38.8	32.3	30.479	0	0	0.177	0	68.1	21	26.7	63.4	216	1	94.7	10
4/22/2018	6:50 AM	39.4	39.5	39.4	67	29.3	9	WSW	1.5	11	SW	33.4	38.7	32.7	30.48	0	0	0.178	0	68.1	21	26.7	63.4	210	1	92.1	10
4/22/2018	7:00 AM	39.5	39.5	39.4	67	29.4	7	WSW	1.17	8	WSW	34.5	38.8	33.8	30.482	0	0	0.177	0	68.4	21	26.9	63.7	215	1	94.3	10
4/22/2018	7:10 AM	39.6	39.6	39.4	67	29.5	6	WSW	1	8	WSW	35.3	38.9	34.6	30.482	0	0	0.176	0	68.4	21	26.9	63.7	215	1	94.3	10
4/22/2018	7:20 AM	39.8	39.8	39.6	68	30.1	6	W	1	9	WSW	35.5	39.2	34.9	30.484	0	0	0.175	0	68.6	21	27.1	63.9	215	1	94.3	10
4/22/2018	7:30 AM	40	40.1	39.8	68	30.3	8	W	1.33	11	WSW	34.6	39.4	34	30.487	0	0	0.174	0	68.6	21	27.1	63.9	213	1	93.4	10
4/22/2018	7:40 AM	40.5	40.5	40	69	31.1	7	W	1.17	10	W	35.7	39.9	35.1	30.488	0	0	0.17	0	68.4	21	26.9	63.7	216	1	94.7	10
4/22/2018	7:50 AM	40.8	40.8	40.4	69	31.4	7	W	1.17	9	WNW	36.1	40.2	35.5	30.49	0	0	0.168	0	68.8	21	27.2	64.2	212	1	93	10
4/22/2018	8:00 AM	41.3	41.3	40.9	69	31.9	8	W	1.33	10	W	36.2	40.7	35.6	30.493	0	0	0.165	0	68.9	21	27.3	64.3	214	1	93.9	10
4/22/2018	8:10 AM	41.7	41.8	41.3	68	31.9	8	W	1.33	11	W	36.6	41.1	36	30.491	0	0	0.162	0	69.1	21	27.5	64.5	210	1	92.1	10
4/22/2018	8:20 AM	42.3	42.3	41.8	67	32.1	8	W	1.33	11	W	37.4	41.6	36.7	30.489	0	0	0.158	0	69.3	21	27.7	64.8	212	1	93	10
4/22/2018	8:30 AM	42.9	42.9	42.3	65	31.9	9	W	1.5	11	W	37.5	42.2	36.8	30.493	0	0	0.153	0	69.4	21	27.7	64.9	215	1	94.3	10
4/22/2018	8:40 AM	43.5	43.5	42.9	64	32.1	9	W	1.5	12	W	38.2	42.8	37.5	30.497	0	0	0.149	0	69.4	21	27.7	64.9	213	1	93.4	10
4/22/2018	8:50 AM	44.1	44.1	43.5	62	31.9	10	W	1.67	12	W	38.4	43.3	37.6	30.5	0	0	0.145	0	69.6	21	27.9	65.1	211	1	92.5	10
4/22/2018	9:00 AM	44.6	44.6	44.1	61	32	10	W	1.67	12	W	39	43.8	38.2	30.503	0	0	0.142	0	69.8	21	28.1	65.3	212	1	93	10
4/22/2018	9:10 AM	45.1	45.1	44.6	61	32.4	8	W	1.33	11	W	40.7	44.3	39.9	30.504	0	0	0.138	0	69.8	21	28.1	65.3	211	1	92.5	10
4/22/2018	9:20 AM	45.6	45.6	45.1	60	32.5	9	W	1.5	13	W	40.7	44.8	39.9	30.506	0	0	0.135	0	70	21	28.2	65.6	212	1	93	10
4/22/2018	9:30 AM	46.2	46.2	45.6	59	32.7	9	W	1.5	11	W	41.4	45.4	40.6	30.506	0	0	0.131	0	70	20	27	65.5	209	1	91.7	10
4/22/2018	9:40 AM	46.6	46.6	46.2	58	32.6	9	WNW	1.5	12	WNW	41.9	45.7	41	30.506	0	0	0.128	0	70.1	20	27.1	65.6	206	1	90.4	10
4/22/2018	9:50 AM	47.2	47.2	46.6	57	32.7	9	W	1.5	11	W	42.5	46.3	41.6	30.508	0	0	0.124	0	70.1	20	27.1	65.6	204	1	89.5	10
4/22/2018	10:00 AM	47.7	47.7	47.2	57	33.2	8	W	1.33	12	NW	43.7	46.8	42.8	30.509	0	0	0.12	0	70.1	20	27.1	65.6	204	1	89.5	10
4/22/2018	10:10 AM	48.2	48.2	47.7	54	32.3	10	WNW	1.67	13	WNW	43.2	47.2	42.2	30.511	0	0	0.117	0	70.3	20	27.3	65.9	202	1	88.6	10
4/22/2018	10:20 AM	48.9	48.9	48.2	51	31.5	9	WNW	1.5	15	WNW	44.6	47.7	43.4	30.509	0	0	0.112	0	70.3	20	27.3	65.9	199	1	87.3	10
4/22/2018	10:30 AM	49.5	49.5	48.9	50	31.6	10	WNW	1.67	13	WNW	44.7	48.3	43.5	30.508	0	0	0.108	0	70.3	20	27.3	65.9	208	1	91.2	10
4/22/2018	10:40 AM	50.1	50.1	49.5	49	31.7	9	W	1.5	12	NW	46	48.9	44.8	30.506	0	0	0.103	0	70.5	20	27.5	66.2	207	1	90.8	10
4/22/2018	10:50 AM	50.8	50.8	50.1	49	32.3	9	W	1.5	13	W	46.9	49.5	45.6	30.506	0	0	0.099	0	70.5	20	27.5	66.2	203	1	89	10
4/22/2018	11:00 AM	51.3	51.3	50.8	48	32.3	7	W	1.17	11	NW	48.8	49.9	47.4	30.508	0	0	0.095	0	70.5	20	27.5	66.2	202	1	88.6	10
4/22/2018	11:10 AM	51.8	51.8	51.3	47	32.2	9	NNW	1.5	12	NNW	48	50.2	46.4	30.508	0	0	0.092	0	70.5	20	27.5	66.2	201	1	88.2	10
4/22/2018	11:20 AM	52.4	52.4	51.9	45	31.7	9	NNW	1.5	13	NW	48.7	50.7	47	30.509	0	0	0.087	0	70.5	20	27.5	66.2	199	1	87.3	10
4/22/2018	11:30 AM	52.9	52.9	52.4	45	32.1	8	WNW	1.33	14	W	50	51.1	48.2	30.509	0	0	0.084	0	70.5	20	27.5	66.2	206	1	90.4	10
4/22/2018	11:40 AM	53.6	53.6	53	45	32.8	8	WSW	1.33	11	W	50.8	51.7	48.9	30.507	0	0	0.079	0	70.5	20	27.5	66.2	206	1	90.4	10
4/22/2018	11:50 AM	54	54	53.6	43	32	8	NW	1.33	14	NW	51.3	51.9	49.2	30.504	0	0	0.076	0	70.5	20	27.5	66.2	201	1	88.2	10
4/22/2018	12:00 PM	54.3	54.3	54	40	30.5	9	WNW	1.5	15	W	51	52.1	48.8	30.501	0	0	0.074	0	70.5	20	27.5	66.2	200	1	87.7	10
4/22/2018	12:10 PM	54.8	54.8	54.3	39	30.3	9	NNW	1.5	19	NNW	51.6	52.5	49.3	30.499	0	0	0.071	0	70.5	20	27.5	66.2	201	1	88.2	10

Meteorological Data

Date	Time	Temp Out	Hi Temp	Low Temp	Out Hum	Dew Pt.	Wind Speed	Wind Dir	Wind Run	Hi Speed	Hi Dir	Wind Chill	Heat Index	THW Index	Bar	Rain Rate	Heat D-D	Cool D-D	In Temp	In Hum	In Dew	In Heat	Wind Samp	Wind Tx	ISS Receipt	Arc. Int.	
4/22/2018	12:20 PM	55.2	55.2	54.8	37	29.4	10	NW	1.67	16	NW	51.3	52.7	48.8	30.499	0	0	0.068	0	70.5	20	27.5	66.2	194	1	85.1	10
4/22/2018	12:30 PM	55.5	55.5	55.2	36	29	9	W	1.5	14	NW	52.4	52.9	49.8	30.494	0	0	0.066	0	70.5	20	27.5	66.2	197	1	86.4	10
4/22/2018	12:40 PM	56	56	55.5	35	28.7	11	NNW	1.83	18	NNW	51.7	53.2	48.9	30.493	0	0	0.063	0	70.3	20	27.3	65.9	200	1	87.7	10
4/22/2018	12:50 PM	56.3	56.3	56	34	28.3	11	NW	1.83	18	NNW	52.1	53.4	49.2	30.489	0	0	0.06	0	70.3	20	27.3	65.9	195	1	85.5	10
4/22/2018	1:00 PM	56.6	56.6	56.3	34	28.5	9	NNW	1.5	16	NNW	53.7	53.7	50.8	30.487	0	0	0.058	0	70.1	20	27.1	65.6	193	1	84.6	10
4/22/2018	1:10 PM	56.7	56.7	56.6	33	27.9	10	NNW	1.67	15	NNW	53.1	53.7	50.1	30.482	0	0	0.058	0	70.1	20	27.1	65.6	203	1	89	10
4/22/2018	1:20 PM	56.9	57	56.7	32	27.3	11	NW	1.83	19	NW	52.8	53.8	49.7	30.483	0	0	0.056	0	70.1	21	28.3	65.7	191	1	83.8	10
4/22/2018	1:30 PM	56.9	56.9	56.8	31	26.5	11	NW	1.83	22	NW	52.8	53.8	49.7	30.478	0	0	0.056	0	70.1	21	28.3	65.7	189	1	82.9	10
4/22/2018	1:40 PM	56.9	56.9	56.8	31	26.5	13	NW	2.17	20	WNW	51.8	53.8	48.7	30.478	0	0	0.056	0	70	21	28.2	65.6	194	1	85.1	10
4/22/2018	1:50 PM	56.9	56.9	56.9	31	26.5	12	WNW	2	22	WNW	52.2	53.8	49.1	30.479	0	0	0.056	0	70	21	28.2	65.6	192	1	84.2	10
4/22/2018	2:00 PM	57	57.1	56.9	31	26.6	12	NNW	2	19	N	52.3	53.9	49.2	30.48	0	0	0.056	0	70	21	28.2	65.6	195	1	85.5	10
4/22/2018	2:10 PM	57	57.1	57	31	26.6	12	NNW	2	21	NW	52.3	53.9	49.2	30.475	0	0	0.056	0	70	21	28.2	65.6	199	1	87.3	10
4/22/2018	2:20 PM	57.1	57.1	57	30	25.9	12	NW	2	19	NW	52.4	53.9	49.2	30.475	0	0	0.055	0	70	21	28.2	65.6	198	1	86.8	10
4/22/2018	2:30 PM	57.2	57.2	57.2	29	25.2	13	NW	2.17	19	WNW	52.1	53.9	48.8	30.471	0	0	0.054	0	70	21	28.2	65.6	191	1	83.8	10
4/22/2018	2:40 PM	57.5	57.5	57.2	32	27.8	10	NNW	1.67	20	NW	54.1	54.4	51	30.473	0	0	0.052	0	70	21	28.2	65.6	188	1	82.5	10
4/22/2018	2:50 PM	57.4	57.5	57.4	30	26.2	13	WNW	2.17	21	NW	52.3	54.2	49.1	30.47	0	0	0.053	0	70	21	28.2	65.6	188	1	82.5	10
4/22/2018	3:00 PM	57.3	57.5	57.3	29	25.3	12	NW	2	19	WNW	52.7	54	49.4	30.468	0	0	0.053	0	70	21	28.2	65.6	197	1	86.4	10
4/22/2018	3:10 PM	57.6	57.6	57.3	30	26.4	12	NNW	2	18	WNW	53	54.3	49.7	30.462	0	0	0.051	0	70	21	28.2	65.6	191	1	83.8	10
4/22/2018	3:20 PM	57.6	57.6	57.6	30	26.4	11	NNW	1.83	20	NNW	53.6	54.3	50.3	30.458	0	0	0.051	0	70	21	28.2	65.6	191	1	83.8	10
4/22/2018	3:30 PM	57.6	57.7	57.6	29	25.5	11	N	1.83	19	NNW	53.6	54.2	50.2	30.454	0	0	0.051	0	70	21	28.2	65.6	201	1	88.2	10
4/22/2018	3:40 PM	57.6	57.7	57.6	29	25.5	12	N	2	19	N	53	54.2	49.6	30.45	0	0	0.051	0	70	21	28.2	65.6	194	1	85.1	10
4/22/2018	3:50 PM	57.5	57.6	57.5	29	25.5	11	NNW	1.83	19	N	53.5	54.1	50.1	30.449	0	0	0.052	0	70	21	28.2	65.6	192	1	84.2	10
4/22/2018	4:00 PM	57.7	57.7	57.5	30	26.4	11	NW	1.83	18	NNW	53.7	54.4	50.4	30.45	0	0	0.051	0	70	21	28.2	65.6	191	1	83.8	10
4/22/2018	4:10 PM	57.7	57.7	57.6	29	25.6	10	NW	1.67	16	NW	54.3	54.3	50.9	30.447	0	0	0.051	0	70.1	21	28.3	65.7	186	1	81.6	10
4/22/2018	4:20 PM	57.8	57.8	57.7	28	24.9	12	NW	2	18	NW	53.3	54.3	49.8	30.447	0	0	0.05	0	70.1	21	28.3	65.7	185	1	81.1	10
4/22/2018	4:30 PM	57.7	57.8	57.7	28	24.8	12	NNW	2	18	NNW	53.1	54.2	49.6	30.444	0	0	0.051	0	70.1	21	28.3	65.7	193	1	84.6	10
4/22/2018	4:40 PM	57.7	57.7	57.7	28	24.8	10	NNW	1.67	18	NNW	54.3	54.2	50.8	30.443	0	0	0.051	0	70.1	21	28.3	65.7	187	1	82	10
4/22/2018	4:50 PM	57.9	57.9	57.7	28	25	11	NNW	1.83	16	NNW	53.9	54.4	50.4	30.444	0	0	0.049	0	70.3	21	28.5	66	194	1	85.1	10
4/22/2018	5:00 PM	58	58	57.9	28	25	11	NW	1.83	15	NW	54	54.5	50.5	30.442	0	0	0.049	0	70.3	21	28.5	66	192	1	84.2	10
4/22/2018	5:10 PM	57.9	58	57.9	27	24.1	9	NNW	1.5	13	N	55.2	54.3	51.6	30.441	0	0	0.049	0	70.3	21	28.5	66	194	1	85.1	10
4/22/2018	5:20 PM	57.9	57.9	57.9	27	24.1	10	NW	1.67	14	NNW	54.5	54.3	50.9	30.442	0	0	0.049	0	70.3	21	28.5	66	199	1	87.3	10
4/22/2018	5:30 PM	58	58	57.9	28	25	10	NW	1.67	14	NW	54.6	54.5	51.1	30.44	0	0	0.049	0	70.1	21	28.3	65.7	199	1	87.3	10
4/22/2018	5:40 PM	58	58.1	58	28	25	10	N	1.67	14	NNE	54.6	54.5	51.1	30.439	0	0	0.049	0	70	21	28.2	65.6	197	1	86.4	10
4/22/2018	5:50 PM	57.9	58	57.9	27	24.1	9	N	1.5	13	NNW	55.2	54.3	51.6	30.441	0	0	0.049	0	69.8	21	28.1	65.3	188	1	82.5	10
4/22/2018	6:00 PM	57.8	57.9	57.8	28	24.9	8	NNW	1.33	13	NW	55.9	54.3	52.4	30.44	0	0	0.05	0	69.8	21	28.1	65.3	200	1	87.7	10
4/22/2018	6:10 PM	57.8	57.8	57.7	28	24.9	7	N	1.17	12	N	56.6	54.3	53.1	30.437	0	0	0.05	0	69.6	21	27.9	65.1	206	1	90.4	10
4/22/2018	6:20 PM	57.8	57.8	57.7	28	24.9	7	N	1.17	12	NNW	56.6	54.3	53.1	30.434	0	0	0.05	0	69.6	21	27.9	65.1	203	1	89	10
4/22/2018	6:30 PM	57.8	57.8	57.7	28	24.9	6	NNW	1	10	NNW	57	54.3	53.5	30.434	0	0	0.05	0	69.4	21	27.7	64.9	202	1	88.6	10
4/22/2018	6:40 PM	57.8	57.9	57.8	28	24.9	5	NNE	0.83	8	NW	57.4	54.3	53.9	30.435	0	0	0.05	0	69.4	21	27.7	64.9	205	1	89.9	10
4/22/2018	6:50 PM	57.9	57.9	57.8	28	25	5	ENE	0.83	7	NNW	57.5	54.4	54	30.435	0	0	0.049	0	69.3	21	27.7	64.8	201	1	88.2	10
4/22/2018	7:00 PM	58.1	58.1	57.9	29	26	5	NW	0.83	9	NNW	57.7	54.7	54.3	30.442	0	0	0.048	0	69.3	21	27.7	64.8	202	1	88.6	10
4/22/2018	7:10 PM	58.1	58.2	58.1	29	26	5	N	0.83	10	NNW	57.7	54.7	54.3	30.441	0	0	0.048	0	69.3	21	27.7	64.8	199	1	87.3	10
4/22/2018	7:20 PM	58	58.1	58	29	25.9	2	NNE	0.33	5	NNE	58	54.6	54.6	30.441	0	0	0.049	0	69.3	21	27.7	64.8	206	1	90.4	10
4/22/2018	7:30 PM	58.2	58.2	58	29	26.1	2	NNE	0.33	5	NNE	58.2	54.8	54.8	30.439	0	0	0.047	0	69.3	21	27.7	64.8	202	1	88.6	10
4/22/2018	7:40 PM	58.2	58.2	58.1	29	26.1	4	NNE	0.67	6	NE	58.2	54.8	54.8	30.44	0	0	0.047	0	69.3	21	27.7	64.8	211	1	92.5	10
4/22/2018	7:50 PM	58	58.2	58	28	25	4	NE	0.67	6	NE	58	54.5	54.5	30.442	0	0	0.049	0	69.3	21	27.7	64.8	208	1	91.2	10
4/22/2018	8:00 PM	57.6	58	57.6	28	24.7	3	NE	0.5	5	NE	57.6	54.1	54.1	30.444	0	0	0.051	0	69.1	22	28.6	64.6	200	1	87.7	10
4/22/2018	8:10 PM	57.3	57.6	57.3	28	24.4	2	NE	0.33	4	NE	57.3	53.8	53.8	30.443	0	0	0.053	0	69.1	22	28.6	64.6	209	1	91.7	10
4/22/2018	8:20 PM	56.8	57.2	56.8	28	24	3	NE	0.5	5	NE	56.8	53.4	53.4	30.449	0	0	0.057	0	69.1	22	28.6	64.6	210	1	92.1	10
4/22/2018	8:30 PM	56.3	56.8	56.3	28	23.6	3	NE	0.5	5	NE	56.3	53	53	30.451	0	0	0.06	0	69.1	22	28.6	64.6	205	1	89.9	10

Meteorological Data

Date	Time	Temp Out	Hi Temp	Low Temp	Out Hum	Dew Pt.	Wind Speed	Wind Dir	Wind Run	Hi Speed	Hi Dir	Wind Chill	Heat Index	THW Index	Bar	Rain Rate	Heat D-D	Cool D-D	In Temp	In Hum	In Dew	In Heat	Wind Samp	Wind Tx	ISS Receipt	Arc. Int.	
4/22/2018	8:40 PM	55.9	56.3	55.9	28	23.2	2	NE	0.33	4	NE	55.9	52.6	52.6	30.455	0	0	0.063	0	68.9	22	28.5	64.4	204	1	89.5	10
4/22/2018	8:50 PM	55.5	55.9	55.5	28	22.9	3	NE	0.5	5	NE	55.5	52.3	52.3	30.462	0	0	0.066	0	68.9	22	28.5	64.4	208	1	91.2	10
4/22/2018	9:00 PM	55	55.4	55	28	22.4	2	NE	0.33	4	NE	55	51.9	51.9	30.462	0	0	0.069	0	68.9	22	28.5	64.4	207	1	90.8	10
4/22/2018	9:10 PM	54.7	55	54.7	29	23	4	E	0.67	6	E	54.3	51.7	51.3	30.461	0	0	0.072	0	68.8	22	28.4	64.3	201	1	88.2	10
4/22/2018	9:20 PM	54.3	54.7	54.3	30	23.5	5	E	0.83	7	E	53.3	51.5	50.5	30.463	0	0	0.074	0	68.8	22	28.4	64.3	207	1	90.8	10
4/22/2018	9:30 PM	53.8	54.3	53.8	31	23.8	5	E	0.83	6	E	52.7	51.1	50	30.465	0	0	0.078	0	68.8	22	28.4	64.3	203	1	89	10
4/22/2018	9:40 PM	53.3	53.7	53.3	31	23.4	5	ESE	0.83	7	ESE	52.1	50.7	49.5	30.467	0	0	0.081	0	68.6	22	28.2	64.1	208	1	91.2	10
4/22/2018	9:50 PM	52.9	53.3	52.9	33	24.5	5	ESE	0.83	6	ESE	51.6	50.5	49.2	30.471	0	0	0.084	0	68.6	22	28.2	64.1	205	1	89.9	10
4/22/2018	10:00 PM	52.6	52.9	52.6	33	24.3	5	ESE	0.83	7	ESE	51.3	50.3	49	30.475	0	0	0.086	0	68.6	22	28.2	64.1	210	1	92.1	10
4/22/2018	10:10 PM	52.2	52.5	52.2	34	24.6	5	ESE	0.83	6	ESE	50.8	50	48.6	30.473	0	0	0.089	0	68.4	22	28	63.8	214	1	93.9	10
4/22/2018	10:20 PM	51.8	52.2	51.8	34	24.3	5	ESE	0.83	6	ESE	50.4	49.7	48.3	30.471	0	0	0.092	0	68.4	22	28	63.8	207	1	90.8	10
4/22/2018	10:30 PM	51.4	51.8	51.4	34	23.9	6	ESE	1	7	ESE	49.3	49.4	47.3	30.47	0	0	0.094	0	68.2	22	27.9	63.6	209	1	91.7	10
4/22/2018	10:40 PM	51	51.4	51	35	24.3	6	SE	1	7	SE	48.9	49.1	47	30.473	0	0	0.097	0	68.2	22	27.9	63.6	214	1	93.9	10
4/22/2018	10:50 PM	50.6	51	50.6	35	23.9	6	SE	1	7	SE	48.4	48.8	46.6	30.468	0	0	0.1	0	68.2	22	27.9	63.6	205	1	89.9	10
4/22/2018	11:00 PM	50.4	50.7	50.4	36	24.4	7	SE	1.17	8	SSE	47.7	48.7	46	30.467	0	0	0.101	0	68.4	22	28	63.8	214	1	93.9	10
4/22/2018	11:10 PM	50.2	50.3	50.2	35	23.6	7	SSE	1.17	8	SSE	47.4	48.5	45.7	30.459	0	0	0.103	0	68.6	22	28.2	64.1	208	1	91.2	10
4/22/2018	11:20 PM	50	50.2	50	35	23.4	7	SE	1.17	8	SSE	47.2	48.3	45.5	30.459	0	0	0.104	0	68.8	22	28.4	64.3	215	1	94.3	10
4/22/2018	11:30 PM	49.8	50	49.8	35	23.2	6	SSE	1	7	SE	47.5	48.1	45.8	30.462	0	0	0.106	0	68.8	22	28.4	64.3	213	1	93.4	10
4/22/2018	11:40 PM	49.7	49.8	49.7	36	23.8	5	S	0.83	6	S	47.8	48	46.1	30.462	0	0	0.106	0	68.9	22	28.5	64.4	212	1	93	10
4/22/2018	11:50 PM	49.7	49.8	49.7	37	24.5	6	SSE	1	7	SSE	47.3	48.1	45.7	30.461	0	0	0.106	0	68.8	22	28.4	64.3	207	1	90.8	10
4/23/2018	12:00 AM	49.5	49.7	49.5	37	24.3	7	SSE	1.17	8	SSE	46.6	47.9	45	30.466	0	0	0.108	0	68.2	22	27.9	63.6	213	1	93.4	10
4/23/2018	12:10 AM	49.2	49.5	49.2	37	24	7	SSE	1.17	8	SSE	46.2	47.6	44.6	30.463	0	0	0.11	0	68.1	22	27.8	63.5	207	1	90.8	10
4/23/2018	12:20 AM	48.8	49.2	48.8	37	23.6	7	SSE	1.17	8	SSE	45.8	47.2	44.2	30.467	0	0	0.113	0	67.9	22	27.6	63.2	211	1	92.5	10
4/23/2018	12:30 AM	48.3	48.8	48.3	38	23.8	7	SSE	1.17	8	SSE	45.2	46.7	43.6	30.463	0	0	0.116	0	67.6	22	27.4	62.9	206	1	90.4	10
4/23/2018	12:40 AM	47.7	48.3	47.7	39	23.9	7	SSE	1.17	8	SSE	44.4	46.2	42.9	30.468	0	0	0.12	0	67.9	22	27.6	63.2	209	1	91.7	10
4/23/2018	12:50 AM	47.1	47.6	47.1	41	24.6	7	SE	1.17	9	SSE	43.7	45.6	42.2	30.467	0	0	0.124	0	68.2	22	27.9	63.6	203	1	89	10
4/23/2018	1:00 AM	46.7	47.1	46.7	43	25.4	8	SSE	1.33	9	SSE	42.6	45.3	41.2	30.469	0	0	0.127	0	68.2	22	27.9	63.6	209	1	91.7	10
4/23/2018	1:10 AM	46.4	46.7	46.4	44	25.6	8	SSE	1.33	9	SSE	42.2	45.1	40.9	30.468	0	0	0.129	0	67.9	22	27.6	63.2	210	1	92.1	10
4/23/2018	1:20 AM	46.1	46.4	46.1	45	25.9	7	SSE	1.17	9	SSE	42.5	44.8	41.2	30.468	0	0	0.131	0	67.9	22	27.6	63.2	214	1	93.9	10
4/23/2018	1:30 AM	45.8	46.1	45.8	46	26.2	7	SSE	1.17	8	SSE	42.2	44.5	40.9	30.467	0	0	0.133	0	68.2	22	27.9	63.6	208	1	91.2	10
4/23/2018	1:40 AM	45.6	45.8	45.6	47	26.5	7	SSE	1.17	8	SSE	41.9	44.4	40.7	30.464	0	0	0.135	0	68.4	22	28	63.8	211	1	92.5	10
4/23/2018	1:50 AM	45.6	45.6	45.6	47	26.5	6	SSE	1	8	SSE	42.4	44.4	41.2	30.469	0	0	0.135	0	68.2	22	27.9	63.6	205	1	89.9	10
4/23/2018	2:00 AM	45.7	45.7	45.6	47	26.6	6	SSE	1	7	S	42.5	44.5	41.3	30.466	0	0	0.134	0	68.1	22	27.8	63.5	214	1	93.9	10
4/23/2018	2:10 AM	45.6	45.7	45.6	47	26.5	7	SSE	1.17	10	S	41.9	44.4	40.7	30.463	0	0	0.135	0	68.2	22	27.9	63.6	214	1	93.9	10
4/23/2018	2:20 AM	45.2	45.6	45.2	48	26.7	8	SSE	1.33	10	S	40.8	44	39.6	30.457	0	0	0.137	0	68.6	22	28.2	64.1	213	1	93.4	10
4/23/2018	2:30 AM	44.9	45.3	44.9	48	26.4	8	SSE	1.33	9	SSE	40.5	43.7	39.3	30.458	0	0	0.14	0	68.8	22	28.4	64.3	215	1	94.3	10
4/23/2018	2:40 AM	44.5	44.9	44.5	48	26	8	SE	1.33	9	SE	40	43.3	38.8	30.464	0	0	0.142	0	68.2	22	27.9	63.6	216	1	94.7	10
4/23/2018	2:50 AM	43.9	44.5	43.9	49	26	8	SE	1.33	9	SE	39.3	42.8	38.2	30.463	0	0	0.147	0	68.1	22	27.8	63.5	210	1	92.1	10
4/23/2018	3:00 AM	43.3	43.9	43.3	51	26.4	8	SE	1.33	9	SE	38.6	42.2	37.5	30.463	0	0	0.151	0	68.1	22	27.8	63.5	217	1	95.2	10
4/23/2018	3:10 AM	42.9	43.3	42.9	52	26.5	8	SSE	1.33	10	SSE	38.1	41.8	37	30.467	0	0	0.153	0	67.9	22	27.6	63.2	211	1	92.5	10
4/23/2018	3:20 AM	42.4	42.9	42.4	53	26.5	8	SE	1.33	11	SSE	37.5	41.4	36.5	30.462	0	0	0.157	0	68.1	22	27.8	63.5	215	1	94.3	10
4/23/2018	3:30 AM	41.8	42.4	41.8	54	26.4	8	SE	1.33	9	SE	36.8	40.8	35.8	30.468	0	0	0.161	0	68.2	22	27.9	63.6	216	1	94.7	10
4/23/2018	3:40 AM	41.3	41.8	41.3	56	26.8	8	SSE	1.33	9	SSE	36.2	40.3	35.2	30.471	0	0	0.165	0	68.4	22	28	63.8	217	1	95.2	10
4/23/2018	3:50 AM	41.1	41.3	41.1	57	27	8	SE	1.33	9	SSE	35.9	40.2	35	30.47	0	0	0.166	0	68.2	22	27.9	63.6	209	1	91.7	10
4/23/2018	4:00 AM	40.8	41.1	40.8	58	27.2	8	SSE	1.33	9	SE	35.6	39.9	34.7	30.473	0	0	0.168	0	68.1	22	27.8	63.5	213	1	93.4	10
4/23/2018	4:10 AM	40.4	40.8	40.4	59	27.2	8	SE	1.33	10	SSE	35.1	39.6	34.3	30.469	0	0	0.171	0	68.2	22	27.9	63.6	209	1	91.7	10
4/23/2018	4:20 AM	40	40.4	40	60	27.2	7	SE	1.17	8	SE	35.1	39.2	34.3	30.469	0	0	0.174	0	68.4	22	28	63.8	210	1	92.1	10
4/23/2018	4:30 AM	39.6	40	39.6	61	27.2	8	SE	1.33	9	SSE	34.1	38.8	33.3	30.465	0	0	0.176	0	68.2	22	27.9	63.6	209	1	91.7	10
4/23/2018	4:40 AM	39.3	39.6	39.3	62	27.4	8	SE	1.33	9	SE	33.7	38.5	32.9	30.466	0	0	0.178	0	68.2	22	27.9	63.6	210	1	92.1	10
4/23/2018	4:50 AM	39	39.3	39	63	27.5	9	SE	1.5	10	SE	32.9	38.3	32.2	30.47	0	0	0.181	0	68.1	22	27.8	63.5	210	1	92.1	10

Meteorological Data

Date	Time	Temp Out	Hi Temp	Low Temp	Out Hum	Dew Pt.	Wind Speed	Wind Dir	Wind Run	Hi Speed	Hi Dir	Wind Chill	Heat Index	THW Index	Bar	Rain	Rain Rate	Heat D-D	Cool D-D	In Temp	In Hum	In Dew	In Heat	Wind Samp	Wind Tx	ISS Receipt	Arc. Int.
4/23/2018	5:00 AM	38.6	39	38.6	64	27.5	9	SSE	1.5	10	SSE	32.4	37.9	31.7	30.472	0	0	0.183	0	68.1	22	27.8	63.5	213	1	93.4	10
4/23/2018	5:10 AM	38.4	38.6	38.4	65	27.7	8	SE	1.33	10	SSE	32.6	37.7	31.9	30.468	0	0	0.185	0	68.2	22	27.9	63.6	208	1	91.2	10
4/23/2018	5:20 AM	38.1	38.4	38.1	66	27.7	8	SE	1.33	9	SE	32.3	37.4	31.6	30.471	0	0	0.187	0	68.4	22	28	63.8	215	1	94.3	10
4/23/2018	5:30 AM	37.9	38.1	37.8	67	27.9	7	SE	1.17	8	SE	32.6	37.2	31.9	30.465	0	0	0.188	0	68.4	22	28	63.8	215	1	94.3	10
4/23/2018	5:40 AM	37.7	37.9	37.7	67	27.7	7	SE	1.17	8	SE	32.4	37	31.7	30.467	0	0	0.19	0	68.1	22	27.8	63.5	217	1	95.2	10
4/23/2018	5:50 AM	37.6	37.7	37.6	68	28	7	SE	1.17	8	SE	32.2	37	31.6	30.472	0	0	0.19	0	67.9	22	27.6	63.2	212	1	93	10
4/23/2018	6:00 AM	37.4	37.6	37.4	68	27.8	7	SE	1.17	8	SE	32	36.8	31.4	30.468	0	0	0.192	0	68.2	22	27.9	63.6	221	1	96.9	10
4/23/2018	6:10 AM	37.3	37.4	37.3	68	27.7	6	SE	1	7	SE	32.5	36.7	31.9	30.471	0	0	0.192	0	68.6	22	28.2	64.1	217	1	95.2	10
4/23/2018	6:20 AM	37.1	37.3	37.1	69	27.9	6	SE	1	7	SE	32.3	36.5	31.7	30.467	0	0	0.194	0	68.6	22	28.2	64.1	216	1	94.7	10
4/23/2018	6:30 AM	36.8	37.1	36.8	69	27.6	6	ESE	1	7	ESE	31.9	36.2	31.3	30.474	0	0	0.196	0	68.6	22	28.2	64.1	220	1	96.5	10
4/23/2018	6:40 AM	36.8	36.9	36.8	70	27.9	7	SE	1.17	8	SE	31.3	36.2	30.7	30.478	0	0	0.196	0	68.2	22	27.9	63.6	209	1	91.7	10
4/23/2018	6:50 AM	36.9	36.9	36.8	71	28.4	7	SE	1.17	8	SE	31.4	36.3	30.8	30.482	0	0	0.195	0	68.1	22	27.8	63.5	213	1	93.4	10
4/23/2018	7:00 AM	37.1	37.1	36.9	71	28.6	7	SE	1.17	8	SE	31.6	36.5	31	30.483	0	0	0.194	0	68.1	22	27.8	63.5	216	1	94.7	10
4/23/2018	7:10 AM	37.3	37.3	37.1	72	29.1	6	ESE	1	8	SE	32.5	36.8	32	30.483	0	0	0.192	0	68.2	22	27.9	63.6	219	1	96.1	10
4/23/2018	7:20 AM	37.6	37.6	37.3	72	29.4	7	ESE	1.17	8	ESE	32.2	37.1	31.7	30.483	0	0	0.19	0	68.6	21	27.1	63.9	218	1	95.6	10
4/23/2018	7:30 AM	38	38	37.6	73	30.1	7	ESE	1.17	9	ESE	32.7	37.5	32.2	30.49	0	0	0.188	0	68.6	21	27.1	63.9	165	1	72.4	10
4/23/2018	7:40 AM	38.6	38.6	38.1	73	30.7	8	SE	1.33	9	SE	32.9	38.1	32.4	30.49	0	0	0.183	0	68.8	22	28.4	64.3	210	1	92.1	10
4/23/2018	7:50 AM	39.3	39.3	38.7	73	31.4	9	SE	1.5	11	SE	33.2	38.8	32.7	30.492	0	0	0.178	0	69.3	22	28.8	64.8	210	1	92.1	10
4/23/2018	8:00 AM	40.1	40.1	39.3	72	31.8	9	SE	1.5	11	SE	34.2	39.5	33.6	30.491	0	0	0.173	0	69.6	22	29	65.2	211	1	92.5	10
4/23/2018	8:10 AM	41	41	40.1	72	32.7	7	ESE	1.17	9	ESE	36.3	40.5	35.8	30.486	0	0	0.167	0	70	22	29.4	65.7	217	1	95.2	10
4/23/2018	8:20 AM	41.9	41.9	41	71	33.2	7	ESE	1.17	9	ESE	37.4	41.3	36.8	30.487	0	0	0.16	0	70.3	22	29.6	66.1	211	1	92.5	10
4/23/2018	8:30 AM	42.9	42.9	41.9	68	33.1	10	SE	1.67	12	SE	37	42.3	36.4	30.485	0	0	0.153	0	70.6	22	29.9	66.5	218	1	95.6	10
4/23/2018	8:40 AM	44.2	44.2	42.9	65	33.2	10	SE	1.67	12	SE	38.5	43.5	37.8	30.487	0	0	0.144	0	70.8	22	30	66.7	209	1	91.7	10
4/23/2018	8:50 AM	45.5	45.5	44.2	62	33.2	10	ESE	1.67	12	SE	40.1	44.7	39.3	30.487	0	0	0.135	0	71.2	22	30.4	67.3	211	1	92.5	10
4/23/2018	9:00 AM	46.9	46.9	45.6	60	33.7	10	ESE	1.67	13	SE	41.7	46.1	40.9	30.485	0	0	0.126	0	71.3	22	30.5	67.4	210	1	92.1	10
4/23/2018	9:10 AM	48.2	48.2	47	57	33.7	11	SE	1.83	16	SE	42.7	47.3	41.8	30.488	0	0	0.117	0	71.5	21	29.5	67.6	211	1	92.5	10
4/23/2018	9:20 AM	49.7	49.7	48.2	53	33.2	12	SE	2	18	SE	44	48.6	42.9	30.486	0	0	0.106	0	71.7	21	29.7	67.8	210	1	92.1	10
4/23/2018	9:30 AM	51.4	51.4	49.8	50	33.4	11	ESE	1.83	15	ESE	46.4	50	45	30.487	0	0	0.094	0	72	21	29.9	68.2	207	1	90.8	10
4/23/2018	9:40 AM	52.5	52.5	51.5	47	32.8	12	SE	2	19	SE	47.2	50.8	45.5	30.484	0	0	0.087	0	72.2	22	31.2	68.6	206	1	90.4	10
4/23/2018	9:50 AM	53.3	53.3	52.5	46	33	10	SE	1.67	14	ESE	49.2	51.5	47.4	30.484	0	0	0.081	0	72.4	21	30.2	68.8	203	1	89	10
4/23/2018	10:00 AM	54.5	54.5	53.4	43	32.4	11	ESE	1.83	15	ESE	50	52.4	47.9	30.483	0	0	0.073	0	72.6	21	30.4	69.2	201	1	88.2	10
4/23/2018	10:10 AM	55.5	55.5	54.5	41	32.2	12	ESE	2	16	SE	50.6	53.2	48.3	30.48	0	0	0.066	0	72.6	21	30.4	69.2	204	1	89.5	10
4/23/2018	10:20 AM	56.2	56.2	55.5	39	31.5	11	ESE	1.83	15	SE	51.9	53.6	49.3	30.479	0	0	0.061	0	72.6	21	30.4	69.2	211	1	92.5	10
4/23/2018	10:30 AM	56.7	56.7	56.2	38	31.4	12	ESE	2	16	ESE	52	54.1	49.4	30.479	0	0	0.058	0	72.6	21	30.4	69.2	212	1	93	10
4/23/2018	10:40 AM	57.3	57.3	56.7	38	31.9	11	ESE	1.83	18	ESE	53.2	54.6	50.5	30.474	0	0	0.053	0	72.7	21	30.5	69.3	210	1	92.1	10
4/23/2018	10:50 AM	57.9	57.9	57.4	37	31.8	10	SE	1.67	15	SE	54.5	55.1	51.7	30.47	0	0	0.049	0	72.7	21	30.5	69.3	206	1	90.4	10
4/23/2018	11:00 AM	58.7	58.7	58	37	32.5	10	SE	1.67	18	SE	55.4	55.8	52.5	30.466	0	0	0.044	0	72.7	21	30.5	69.3	210	1	92.1	10
4/23/2018	11:10 AM	59.2	59.2	58.7	37	32.9	8	ESE	1.33	14	SE	57.5	56.3	54.6	30.459	0	0	0.04	0	72.7	21	30.5	69.3	208	1	91.2	10
4/23/2018	11:20 AM	59.8	59.8	59.2	36	32.8	8	ESE	1.33	12	ESE	58.3	56.8	55.3	30.451	0	0	0.036	0	72.7	21	30.5	69.3	201	1	88.2	10
4/23/2018	11:30 AM	60.3	60.3	59.8	35	32.5	8	ESE	1.33	14	ESE	58.9	57.2	55.8	30.45	0	0	0.033	0	72.9	21	30.6	69.6	212	1	93	10
4/23/2018	11:40 AM	60.9	60.9	60.3	35	33	8	ESE	1.33	12	ESE	59.6	57.7	56.4	30.446	0	0	0.028	0	72.9	21	30.6	69.6	215	1	94.3	10
4/23/2018	11:50 AM	61.6	61.6	60.9	34	32.9	9	SE	1.5	18	SE	59.6	58.3	56.3	30.442	0	0	0.024	0	72.9	21	30.6	69.6	209	1	91.7	10
4/23/2018	12:00 PM	62.1	62.1	61.6	34	33.4	6	S	1	13	SSE	62.1	58.8	58.8	30.438	0	0	0.02	0	72.9	21	30.6	69.6	214	1	93.9	10
4/23/2018	12:10 PM	62.6	62.6	62.1	34	33.8	7	SSE	1.17	11	SE	62.4	59.3	59.1	30.435	0	0	0.017	0	72.9	21	30.6	69.6	209	1	91.7	10
4/23/2018	12:20 PM	63	63	62.6	33	33.4	7	SSE	1.17	16	SE	62.9	59.6	59.5	30.432	0	0	0.014	0	72.9	21	30.6	69.6	212	1	93	10
4/23/2018	12:30 PM	63.3	63.3	63	34	34.4	5	WNNW	0.83	13	E	63.3	60	60	30.429	0	0	0.012	0	72.7	21	30.5	69.3	208	1	91.2	10
4/23/2018	12:40 PM	63.9	63.9	63.3	31	32.6	9	E	1.5	20	ESE	62.3	60.3	58.7	30.42	0	0	0.008	0	72.7	21	30.5	69.3	201	1	88.2	10
4/23/2018	12:50 PM	64.4	64.4	63.9	30	32.3	10	E	1.67	15	ESE	62.1	60.7	58.4	30.415	0	0	0.004	0	72.7	22	31.6	69.4	203	1	89	10
4/23/2018	1:00 PM	64.6	64.6	64.4	29	31.6	9	SE	1.5	19	SE	63.1	60.7	59.2	30.408	0	0	0.003	0	72.7	22	31.6	69.4	211	1	92.5	10
4/23/2018	1:10 PM	65.1	65.1	64.6	28	31.2	11	SE	1.83	21	SE	62.2	61	58.1	30.404	0	0	0	0.001	72.7	22	31.6	69.4	210	1	92.1	10

Meteorological Data

Date	Time	Temp Out	Hi Temp	Low Temp	Out Hum	Dew Pt.	Wind Speed	Wind Dir	Wind Run	Hi Speed	Hi Dir	Wind Chill	Heat Index	THW Index	Bar	Rain	Rain Rate	Heat D-D	Cool D-D	In Temp	In Hum	In Dew	In Heat	Wind Samp	Wind Tx	ISS Receipt	Arc. Int.
4/23/2018	1:20 PM	65.4	65.4	65.1	27	30.5	12	ESE	2	22	SE	61.9	61.2	57.7	30.397	0	0	0	0.003	72.6	22	31.5	69.3	210	1	92.1	10
4/23/2018	1:30 PM	65.7	65.7	65.4	27	30.8	11	SE	1.83	19	SE	62.9	61.4	58.6	30.393	0	0	0	0.005	72.6	22	31.5	69.3	208	1	91.2	10
4/23/2018	1:40 PM	66	66	65.8	26	30.1	15	ESE	2.5	24	ESE	61.4	61.5	56.9	30.386	0	0	0	0.007	72.4	22	31.4	68.9	198	1	86.8	10
4/23/2018	1:50 PM	66.5	66.5	66	29	33.2	14	SE	2.33	21	ESE	62.3	62.7	58.5	30.386	0	0	0	0.01	72	22	31	68.3	193	1	84.6	10
4/23/2018	2:00 PM	66.7	66.7	66.5	28	32.5	11	SE	1.83	21	SE	64.1	62.7	60.1	30.385	0	0	0	0.012	71.9	22	31	68.2	202	1	88.6	10
4/23/2018	2:10 PM	66.7	66.8	66.7	27	31.6	11	E	1.83	19	E	64.1	62.4	59.8	30.381	0	0	0	0.012	71.5	22	30.6	67.6	212	1	93	10
4/23/2018	2:20 PM	66.8	66.8	66.7	27	31.7	10	SSE	1.67	21	SE	64.8	62.5	60.5	30.377	0	0	0	0.013	71.2	22	30.4	67.3	211	1	92.5	10
4/23/2018	2:30 PM	67.1	67.1	66.7	26	31	16	SE	2.67	26	SE	62.3	62.7	57.9	30.374	0	0	0	0.015	71	23	31.3	67.1	210	1	92.1	10
4/23/2018	2:40 PM	67.5	67.5	67.1	27	32.3	9	SSE	1.5	16	SE	66.2	63.4	62.1	30.371	0	0	0	0.017	71	23	31.3	67.1	213	1	93.4	10
4/23/2018	2:50 PM	67.7	67.7	67.5	27	32.5	15	E	2.5	26	ESE	63.3	63.6	59.2	30.364	0	0	0	0.019	71.2	23	31.5	67.4	205	1	89.9	10
4/23/2018	3:00 PM	67.9	67.9	67.6	28	33.6	11	SE	1.83	20	SE	65.3	64	61.4	30.359	0	0	0	0.02	71.2	23	31.5	67.4	200	1	87.7	10
4/23/2018	3:10 PM	68.5	68.5	67.9	28	34.1	14	ESE	2.33	25	SE	64.5	64.7	60.7	30.353	0	0	0	0.024	71.3	23	31.6	67.5	201	1	88.2	10
4/23/2018	3:20 PM	68.5	68.5	68.4	28	34.1	13	ESE	2.17	20	SE	64.9	64.7	61.1	30.347	0	0	0	0.024	71.2	23	31.5	67.4	199	1	87.3	10
4/23/2018	3:30 PM	68.4	68.5	68.4	28	34	14	E	2.33	23	SE	64.4	64.6	60.6	30.341	0	0	0	0.024	71.3	23	31.6	67.5	208	1	91.2	10
4/23/2018	3:40 PM	68.4	68.4	68.2	29	34.9	15	SE	2.5	24	ESE	64	64.7	60.3	30.342	0	0	0	0.024	71.2	23	31.5	67.4	212	1	93	10
4/23/2018	3:50 PM	68.5	68.5	68.4	30	35.8	14	ESE	2.33	24	SE	64.5	64.9	60.9	30.336	0	0	0	0.024	70.8	23	31.1	66.8	209	1	91.7	10
4/23/2018	4:00 PM	68.6	68.6	68.5	28	34.2	13	SE	2.17	23	ESE	65	64.8	61.2	30.33	0	0	0	0.025	70.6	23	31	66.6	206	1	90.4	10
4/23/2018	4:10 PM	68.8	68.8	68.6	28	34.3	15	ESE	2.5	25	ESE	64.5	65	60.7	30.322	0	0	0	0.026	70.5	23	30.9	66.4	209	1	91.7	10
4/23/2018	4:20 PM	68.8	68.8	68.8	27	33.4	15	ESE	2.5	23	ESE	64.5	64.8	60.5	30.317	0	0	0	0.026	70.5	23	30.9	66.4	202	1	88.6	10
4/23/2018	4:30 PM	69.2	69.2	68.8	27	33.8	16	ESE	2.67	31	SE	64.6	65.3	60.7	30.312	0	0	0	0.029	70.3	24	31.8	66.2	200	1	87.7	10
4/23/2018	4:40 PM	69.2	69.2	69.2	27	33.8	16	ESE	2.67	29	ESE	64.6	65.3	60.7	30.311	0	0	0	0.029	70.5	24	31.9	66.5	205	1	89.9	10
4/23/2018	4:50 PM	69.4	69.4	69.2	27	33.9	13	ESE	2.17	21	E	65.8	65.5	61.9	30.308	0	0	0	0.031	70.3	24	31.8	66.2	203	1	89	10
4/23/2018	5:00 PM	69.3	69.4	69.3	27	33.9	16	ESE	2.67	24	ESE	64.7	65.4	60.8	30.305	0	0	0	0.03	70.3	24	31.8	66.2	207	1	90.8	10
4/23/2018	5:10 PM	69.4	69.4	69.3	28	34.9	17	ESE	2.83	25	ESE	64.5	65.6	60.7	30.301	0	0	0	0.031	70.1	24	31.6	66	207	1	90.8	10
4/23/2018	5:20 PM	69.3	69.5	69.3	27	33.9	19	ESE	3.17	24	E	63.9	65.4	60	30.3	0	0	0	0.03	70.1	24	31.6	66	201	1	88.2	10
4/23/2018	5:30 PM	69.3	69.3	69.3	28	34.8	17	ESE	2.83	23	ESE	64.4	65.5	60.6	30.296	0	0	0	0.03	70	24	31.5	65.8	199	1	87.3	10
4/23/2018	5:40 PM	69.5	69.6	69.3	27	34	17	ESE	2.83	26	ESE	64.7	65.6	60.8	30.292	0	0	0	0.031	70	24	31.5	65.8	205	1	89.9	10
4/23/2018	5:50 PM	69.5	69.6	69.5	27	34	20	ESE	3.33	25	ESE	64	65.6	60.1	30.288	0	0	0	0.031	69.8	24	31.4	65.6	211	1	92.5	10
4/23/2018	6:00 PM	69.7	69.7	69.5	27	34.2	18	ESE	3	24	ESE	64.6	65.8	60.7	30.287	0	0	0	0.033	70	24	31.5	65.8	207	1	90.8	10
4/23/2018	6:10 PM	69.9	69.9	69.7	27	34.4	16	ESE	2.67	23	ESE	65.3	66	61.4	30.281	0	0	0	0.034	69.8	24	31.4	65.6	206	1	90.4	10
4/23/2018	6:20 PM	69.9	70	69.9	27	34.4	16	E	2.67	23	E	65.3	66	61.4	30.275	0	0	0	0.034	69.8	24	31.4	65.6	207	1	90.8	10
4/23/2018	6:30 PM	69.7	69.9	69.7	27	34.2	16	E	2.67	23	E	65.1	65.8	61.2	30.274	0	0	0	0.033	69.6	24	31.2	65.4	209	1	91.7	10
4/23/2018	6:40 PM	69.6	69.7	69.6	27	34.1	17	E	2.83	24	E	64.8	65.7	60.9	30.27	0	0	0	0.032	69.6	24	31.2	65.4	204	1	89.5	10
4/23/2018	6:50 PM	69.7	69.7	69.6	27	34.2	16	E	2.67	23	E	65.1	65.8	61.2	30.264	0	0	0	0.033	69.6	24	31.2	65.4	192	1	84.2	10
4/23/2018	7:00 PM	69.7	69.7	69.6	28	35.1	16	E	2.67	22	E	65.1	65.9	61.3	30.26	0	0	0	0.033	69.4	24	31	65.1	209	1	91.7	10
4/23/2018	7:10 PM	69.6	69.7	69.6	29	35.9	13	ESE	2.17	18	E	66.1	65.9	62.4	30.262	0	0	0	0.032	69.6	24	31.2	65.4	207	1	90.8	10
4/23/2018	7:20 PM	69.4	69.6	69.4	29	35.7	14	SE	2.33	22	SE	65.4	65.7	61.7	30.266	0	0	0	0.031	69.4	24	31	65.1	207	1	90.8	10
4/23/2018	7:30 PM	69.3	69.4	69.3	28	34.8	15	SE	2.5	22	SE	65	65.5	61.2	30.265	0	0	0	0.03	69.4	24	31	65.1	206	1	90.4	10
4/23/2018	7:40 PM	69.2	69.3	69.1	29	35.6	14	SE	2.33	19	SE	65.2	65.5	61.5	30.265	0	0	0	0.029	69.6	24	31.2	65.4	207	1	90.8	10
4/23/2018	7:50 PM	68.8	69.1	68.8	30	36.1	14	SE	2.33	20	SE	64.8	65.2	61.2	30.264	0	0	0	0.026	69.6	24	31.2	65.4	193	1	84.6	10
4/23/2018	8:00 PM	68.4	68.8	68.4	31	36.6	16	SE	2.67	21	SE	63.7	64.9	60.2	30.264	0	0	0	0.024	69.8	24	31.4	65.6	200	1	87.7	10
4/23/2018	8:10 PM	68	68.4	68	32	37	15	SE	2.5	20	SE	63.6	64.6	60.2	30.266	0	0	0	0.021	69.8	24	31.4	65.6	198	1	86.8	10
4/23/2018	8:20 PM	67.6	68	67.6	33	37.5	14	SE	2.33	20	SE	63.6	64.3	60.3	30.268	0	0	0	0.018	69.8	24	31.4	65.6	208	1	91.2	10
4/23/2018	8:30 PM	67.2	67.6	67.2	34	37.9	14	SE	2.33	22	SE	63.1	64	59.9	30.269	0	0	0	0.015	69.8	24	31.4	65.6	206	1	90.4	10
4/23/2018	8:40 PM	67	67.2	66.9	35	38.4	17	SE	2.83	23	SE	61.9	63.9	58.8	30.27	0	0	0	0.014	69.8	24	31.4	65.6	202	1	88.6	10
4/23/2018	8:50 PM	66.5	66.9	66.5	36	38.7	15	SE	2.5	19	ESE	62	63.5	59	30.272	0	0	0	0.01	69.8	24	31.4	65.6	206	1	90.4	10
4/23/2018	9:00 PM	66.1	66.5	66.1	36	38.4	16	SE	2.67	20	SE	61.1	63.1	58.1	30.277	0	0	0	0.008	69.8	24	31.4	65.6	205	1	89.9	10
4/23/2018	9:10 PM	65.8	66.1	65.8	37	38.8	18	SE	3	21	SE	60.3	62.9	57.4	30.283	0	0	0	0.006	69.8	24	31.4	65.6	201	1	88.2	10
4/23/2018	9:20 PM	65.5	65.8	65.5	38	39.2	18	SE	3	23	SE	59.9	62.7	57.1	30.286	0	0	0	0.003	70	24	31.5	65.8	203	1	89	10
4/23/2018	9:30 PM	65.2	65.5	65.2	38	38.9	18	SE	3	24	SE	59.5	62.4	56.7	30.286	0	0	0	0.001	70	24	31.5	65.8	207	1	90.8	10

## Meteorological Data

Date	Time	Temp Out	Hi Temp	Low Temp	Out Hum	Dew Pt.	Wind Speed	Wind Dir	Wind Run	Hi Speed	Hi Dir	Wind Chill	Heat Index	THW Index	Bar	Rain	Rain Rate	Heat D-D	Cool D-D	In Temp	In Hum	In Dew	In Heat	Wind Samp	Wind Tx	ISS Receipt	Arc. Int.
4/23/2018	9:40 PM	64.8	65.2	64.8	39	39.2	18	SE	3	25	SE	59.1	62.1	56.4	30.289	0	0	0.001	0	70	24	31.5	65.8	209	1	91.7	10
4/23/2018	9:50 PM	64.4	64.8	64.4	40	39.5	17	SSE	2.83	21	SSE	58.9	61.7	56.2	30.291	0	0	0.004	0	70	24	31.5	65.8	202	1	88.6	10
4/23/2018	10:00 PM	64	64.4	64	40	39.2	17	SSE	2.83	22	SSE	58.5	61.3	55.8	30.289	0	0	0.007	0	69.8	24	31.4	65.6	211	1	92.5	10
4/23/2018	10:10 PM	63.7	64	63.7	41	39.5	15	SSE	2.5	21	SSE	58.8	61.1	56.2	30.288	0	0	0.009	0	69.8	24	31.4	65.6	209	1	91.7	10
4/23/2018	10:20 PM	63.4	63.7	63.4	42	39.9	16	SSE	2.67	23	SSE	58.1	60.9	55.6	30.287	0	0	0.011	0	69.8	24	31.4	65.6	209	1	91.7	10
4/23/2018	10:30 PM	63.2	63.4	63.2	43	40.3	17	SSE	2.83	22	SSE	57.5	60.8	55.1	30.284	0	0	0.012	0	69.8	24	31.4	65.6	210	1	92.1	10
4/23/2018	10:40 PM	63.2	63.2	63.2	43	40.3	16	SSE	2.67	22	SSE	57.8	60.8	55.4	30.284	0	0	0.012	0	69.8	24	31.4	65.6	205	1	89.9	10
4/23/2018	10:50 PM	63	63.2	63	43	40.1	15	SSE	2.5	20	SSE	58	60.5	55.5	30.284	0	0	0.014	0	69.8	24	31.4	65.6	199	1	87.3	10
4/23/2018	11:00 PM	62.9	63	62.8	44	40.6	14	SSE	2.33	19	SSE	58.2	60.5	55.8	30.282	0	0	0.015	0	69.8	24	31.4	65.6	212	1	93	10
4/23/2018	11:10 PM	62.6	62.9	62.6	45	40.9	13	SSE	2.17	20	SSE	58.3	60.3	56	30.281	0	0	0.017	0	69.8	24	31.4	65.6	211	1	92.5	10
4/23/2018	11:20 PM	62.4	62.6	62.4	45	40.8	12	SSE	2	16	SSE	58.5	60.1	56.2	30.28	0	0	0.018	0	69.8	24	31.4	65.6	209	1	91.7	10
4/23/2018	11:30 PM	62.1	62.4	62.1	46	41.1	11	SSE	1.83	15	SE	58.7	59.9	56.5	30.279	0	0	0.02	0	69.8	24	31.4	65.6	213	1	93.4	10
4/23/2018	11:40 PM	62	62.1	62	47	41.5	11	SSE	1.83	18	SE	58.6	59.9	56.5	30.279	0	0	0.021	0	69.6	24	31.2	65.4	210	1	92.1	10
4/23/2018	11:50 PM	61.9	62	61.9	47	41.4	13	SSE	2.17	19	SSE	57.5	59.8	55.4	30.276	0	0	0.022	0	69.6	24	31.2	65.4	205	1	89.9	10
4/24/2018	12:00 AM	61.8	61.9	61.8	47	41.3	13	SSE	2.17	16	SSE	57.4	59.7	55.3	30.277	0	0	0.022	0	69.3	24	30.9	65	206	1	90.4	10
4/24/2018	12:10 AM	61.7	61.8	61.7	48	41.8	13	SSE	2.17	16	SSE	57.2	59.6	55.1	30.272	0	0	0.023	0	68.9	24	30.6	64.6	161	1	70.6	10
4/24/2018	12:20 AM	61.5	61.7	61.5	48	41.6	13	SE	2.17	16	SSE	57	59.4	54.9	30.275	0	0	0.024	0	68.9	24	30.6	64.6	204	1	89.5	10
4/24/2018	12:30 AM	61.1	61.5	61.1	49	41.8	13	SE	2.17	18	SE	56.5	59	54.4	30.268	0	0	0.027	0	68.8	24	30.5	64.5	208	1	91.2	10
4/24/2018	12:40 AM	60.9	61.1	60.9	49	41.6	14	SE	2.33	18	SSE	55.9	58.8	53.8	30.272	0	0	0.028	0	68.6	24	30.3	64.3	210	1	92.1	10
4/24/2018	12:50 AM	60.7	60.8	60.7	50	41.9	13	SSE	2.17	18	SSE	56.1	58.7	54.1	30.271	0	0	0.03	0	68.8	24	30.5	64.5	200	1	87.7	10
4/24/2018	1:00 AM	60.5	60.7	60.5	50	41.8	12	SSE	2	16	SSE	56.4	58.5	54.4	30.275	0	0	0.031	0	68.4	24	30.2	64.1	214	1	93.9	10
4/24/2018	1:10 AM	60.3	60.5	60.3	51	42.1	12	SSE	2	16	SSE	56.1	58.4	54.2	30.272	0	0	0.033	0	68.6	24	30.3	64.3	210	1	92.1	10
4/24/2018	1:20 AM	60.2	60.4	60.2	51	42	12	SSE	2	16	SSE	56	58.3	54.1	30.272	0	0	0.033	0	68.9	24	30.6	64.6	210	1	92.1	10
4/24/2018	1:30 AM	60.1	60.2	60.1	52	42.4	12	SSE	2	18	SSE	55.9	58.3	54.1	30.275	0	0	0.034	0	69.3	24	30.9	65	209	1	91.7	10
4/24/2018	1:40 AM	60	60.1	60	52	42.3	12	SSE	2	16	SSE	55.8	58.2	54	30.275	0	0	0.035	0	69.1	24	30.8	64.8	204	1	89.5	10
4/24/2018	1:50 AM	59.9	60	59.9	52	42.2	10	SSE	1.67	15	SSE	56.9	58.1	55.1	30.275	0	0	0.035	0	68.8	24	30.5	64.5	203	1	89	10
4/24/2018	2:00 AM	59.7	59.9	59.6	52	42	10	SE	1.67	13	SSE	56.6	57.9	54.8	30.273	0	0	0.037	0	68.8	24	30.5	64.5	208	1	91.2	10
4/24/2018	2:10 AM	59.4	59.6	59.4	52	41.8	7	SE	1.17	10	SE	58.5	57.6	56.7	30.274	0	0	0.039	0	68.6	24	30.3	64.3	214	1	93.9	10
4/24/2018	2:20 AM	59	59.4	59	53	41.9	8	SE	1.33	11	SE	57.3	57.2	55.5	30.278	0	0	0.042	0	68.4	24	30.2	64.1	208	1	91.2	10
4/24/2018	2:30 AM	58.8	59.1	58.8	53	41.7	10	SE	1.67	12	SE	55.6	57	53.8	30.278	0	0	0.043	0	68.2	24	30	63.9	208	1	91.2	10
4/24/2018	2:40 AM	58.5	58.8	58.5	54	41.9	9	SSE	1.5	12	SE	55.9	56.8	54.2	30.274	0	0	0.045	0	68.6	24	30.3	64.3	211	1	92.5	10
4/24/2018	2:50 AM	58.1	58.4	58.1	54	41.5	9	SSE	1.5	11	SE	55.4	56.4	53.7	30.273	0	0	0.048	0	69.1	24	30.8	64.8	210	1	92.1	10
4/24/2018	3:00 AM	57.9	58.1	57.9	55	41.8	9	SE	1.5	11	SSE	55.2	56.3	53.6	30.273	0	0	0.049	0	69.1	24	30.8	64.8	206	1	90.4	10
4/24/2018	3:10 AM	57.7	57.9	57.6	55	41.6	9	SE	1.5	12	SSE	54.9	56.1	53.3	30.272	0	0	0.051	0	68.9	24	30.6	64.6	211	1	92.5	10
4/24/2018	3:20 AM	57.4	57.6	57.4	55	41.4	8	SE	1.33	10	SE	55.4	55.8	53.8	30.271	0	0	0.053	0	68.9	24	30.6	64.6	207	1	90.8	10
4/24/2018	3:30 AM	57.1	57.4	57.1	56	41.5	8	SE	1.33	10	SE	55	55.6	53.5	30.273	0	0	0.055	0	68.6	24	30.3	64.3	209	1	91.7	10
4/24/2018	3:40 AM	56.9	57.1	56.9	56	41.4	7	SE	1.17	9	SE	55.5	55.4	54	30.273	0	0	0.056	0	68.2	24	30	63.9	203	1	89	10
4/24/2018	3:50 AM	56.6	56.9	56.6	57	41.5	6	SE	1	8	SE	55.5	55.1	54	30.273	0	0	0.058	0	68.2	24	30	63.9	206	1	90.4	10
4/24/2018	4:00 AM	56.4	56.6	56.4	57	41.3	7	SE	1.17	9	SE	54.9	54.9	53.4	30.272	0	0	0.06	0	68.6	24	30.3	64.3	213	1	93.4	10
4/24/2018	4:10 AM	56.2	56.5	56.2	58	41.6	8	SE	1.33	10	SE	53.9	54.8	52.5	30.267	0	0	0.061	0	68.8	24	30.5	64.5	215	1	94.3	10
4/24/2018	4:20 AM	56	56.2	56	58	41.4	7	SE	1.17	9	SE	54.4	54.6	53	30.268	0	0	0.063	0	68.8	24	30.5	64.5	209	1	91.7	10
4/24/2018	4:30 AM	55.8	56	55.8	59	41.7	7	SE	1.17	9	SE	54.2	54.4	52.8	30.268	0	0	0.064	0	68.8	24	30.5	64.5	210	1	92.1	10
4/24/2018	4:40 AM	55.6	55.8	55.6	59	41.5	7	SE	1.17	9	SE	53.9	54.2	52.5	30.271	0	0	0.065	0	68.2	24	30	63.9	207	1	90.8	10
4/24/2018	4:50 AM	55.4	55.6	55.4	59	41.3	5	SE	0.83	7	SE	54.6	54.1	53.3	30.267	0	0	0.067	0	68.2	24	30	63.9	206	1	90.4	10
4/24/2018	5:00 AM	55.3	55.5	55.3	59	41.2	4	SE	0.67	5	SE	55	54	53.7	30.265	0	0	0.067	0	68.6	24	30.3	64.3	211	1	92.5	10
4/24/2018	5:10 AM	55.1	55.3	55.1	59	41	3	SE	0.5	5	SE	55.1	53.8	53.8	30.266	0	0	0.069	0	68.9	24	30.6	64.6	213	1	93.4	10
4/24/2018	5:20 AM	55	55.1	55	59	40.9	3	SE	0.5	5	SE	55	53.7	53.7	30.269	0	0	0.069	0	69.1	24	30.8	64.8	215	1	94.3	10
4/24/2018	5:30 AM	54.9	55	54.9	60	41.3	4	SE	0.67	6	SE	54.5	53.6	53.2	30.27	0	0	0.07	0	69.1	24	30.8	64.8	209	1	91.7	10
4/24/2018	5:40 AM	54.8	54.9	54.8	60	41.2	5	ESE	0.83	7	SE	53.9	53.5	52.6	30.272	0	0	0.071	0	68.8	25	31.5	64.6	203	1	89	10
4/24/2018	5:50 AM	54.7	54.8	54.6	61	41.5	5	ESE	0.83	6	ESE	53.7	53.5	52.5	30.276	0	0	0.072	0	68.8	25	31.5	64.6	201	1	88.2	10

## Meteorological Data

Date	Time	Temp Out	Hi Temp	Low Temp	Out Hum	Dew Pt.	Wind Speed	Wind Dir	Wind Run	Hi Speed	Hi Dir	Wind Chill	Heat Index	THW Index	Bar	Rain Rate	Heat D-D	Cool D-D	In Temp	In Hum	In Dew	In Heat	Wind Samp	Wind Tx	ISS Receipt	Arc. Int.	
4/24/2018	6:00 AM	54.5	54.7	54.5	61	41.3	5	ESE	0.83	6	ESE	53.5	53.3	52.3	30.283	0	0	0.073	0	68.6	25	31.3	64.4	197	1	86.4	10
4/24/2018	6:10 AM	54.3	54.5	54.3	61	41.1	5	ESE	0.83	6	ESE	53.3	53.1	52.1	30.279	0	0	0.074	0	68.8	25	31.5	64.6	207	1	90.8	10
4/24/2018	6:20 AM	54.2	54.3	54.2	61	41	6	ESE	1	8	ESE	52.6	53	51.4	30.281	0	0	0.075	0	68.9	24	30.6	64.6	202	1	88.6	10
4/24/2018	6:30 AM	54	54.2	54	62	41.3	6	SE	1	8	ESE	52.4	52.9	51.3	30.277	0	0	0.076	0	69.1	24	30.8	64.8	205	1	89.9	10
4/24/2018	6:40 AM	53.9	54	53.9	62	41.2	6	ESE	1	8	SE	52.3	52.8	51.2	30.277	0	0	0.077	0	69.1	24	30.8	64.8	206	1	90.4	10
4/24/2018	6:50 AM	53.8	53.9	53.8	62	41.1	6	SE	1	7	SE	52.2	52.7	51.1	30.278	0	0	0.078	0	69.1	24	30.8	64.8	198	1	86.8	10
4/24/2018	7:00 AM	53.8	53.9	53.8	63	41.5	6	SE	1	7	ESE	52.2	52.7	51.1	30.286	0	0	0.078	0	69.3	24	30.9	65	205	1	89.9	10
4/24/2018	7:10 AM	53.9	53.9	53.8	63	41.6	6	ESE	1	7	ESE	52.3	52.8	51.2	30.29	0	0	0.077	0	69.4	24	31	65.1	201	1	88.2	10
4/24/2018	7:20 AM	54	54	53.9	64	42.1	6	ESE	1	7	ESE	52.4	53	51.4	30.291	0	0	0.076	0	69.6	24	31.2	65.4	217	1	95.2	10
4/24/2018	7:30 AM	54.2	54.2	54	64	42.3	6	ESE	1	8	ESE	52.6	53.2	51.6	30.287	0	0	0.075	0	70	24	31.5	65.8	219	1	96.1	10
4/24/2018	7:40 AM	54.5	54.5	54.2	64	42.6	7	ESE	1.17	8	ESE	52.6	53.4	51.5	30.287	0	0	0.073	0	70.3	24	31.8	66.2	206	1	90.4	10
4/24/2018	7:50 AM	54.7	54.7	54.5	65	43.2	7	SE	1.17	9	SE	52.8	53.7	51.8	30.288	0	0	0.072	0	70.6	24	32	66.6	195	1	85.5	10
4/24/2018	8:00 AM	55.1	55.1	54.7	65	43.5	6	ESE	1	9	SE	53.7	54.1	52.7	30.289	0	0	0.069	0	71	24	32.4	67.2	210	1	92.1	10
4/24/2018	8:10 AM	55.6	55.6	55.1	65	44	6	ESE	1	7	ESE	54.3	54.6	53.3	30.29	0	0	0.065	0	71.3	24	32.6	67.6	216	1	94.7	10
4/24/2018	8:20 AM	56.1	56.1	55.6	66	44.9	6	ESE	1	12	SE	54.9	55.1	53.9	30.284	0	0	0.062	0	71.7	24	33	68.1	215	1	94.3	10
4/24/2018	8:30 AM	56.8	56.8	56.1	66	45.6	9	SSE	1.5	15	SE	53.9	55.8	52.9	30.288	0	0	0.057	0	71.9	24	33.1	68.4	220	1	96.5	10
4/24/2018	8:40 AM	57.6	57.6	56.8	65	45.9	9	SSE	1.5	18	S	54.8	56.6	53.8	30.285	0	0	0.051	0	72	24	33.2	68.5	215	1	94.3	10
4/24/2018	8:50 AM	58.5	58.5	57.6	60	44.7	12	S	2	22	S	54.1	57.2	52.8	30.287	0	0	0.045	0	72	24	33.2	68.5	202	1	88.6	10
4/24/2018	9:00 AM	58.8	58.8	58.5	59	44.5	12	S	2	22	S	54.4	57.4	53	30.287	0	0	0.043	0	71.9	24	33.1	68.4	207	1	90.8	10
4/24/2018	9:10 AM	59.1	59.1	58.8	58	44.3	10	S	1.67	14	S	55.9	57.7	54.5	30.285	0	0	0.041	0	71.9	24	33.1	68.4	227	1	99.6	10
4/24/2018	9:20 AM	59.2	59.3	59.1	57	44	13	SSE	2.17	23	S	54.3	57.7	52.8	30.284	0	0	0.04	0	71.9	24	33.1	68.4	227	1	99.6	10
4/24/2018	9:30 AM	59.5	59.5	59.2	56	43.8	14	S	2.33	24	S	54.4	58	52.9	30.281	0	0	0.038	0	72	24	33.2	68.5	228	1	100	10
4/24/2018	9:40 AM	59.9	59.9	59.5	56	44.2	13	S	2.17	22	S	55.2	58.4	53.7	30.279	0	0	0.035	0	72.2	24	33.4	68.8	231	1	100	10
4/24/2018	9:50 AM	60.2	60.2	59.9	55	44	12	S	2	19	SSW	56	58.6	54.4	30.275	0	0	0.033	0	72.2	24	33.4	68.8	228	1	100	10
4/24/2018	10:00 AM	60.6	60.6	60.2	55	44.3	11	S	1.83	19	S	57	59	55.4	30.27	0	0	0.031	0	72.4	24	33.5	69.1	231	1	100	10
4/24/2018	10:10 AM	60.8	60.8	60.6	52	43.1	12	S	2	19	S	56.7	59	54.9	30.268	0	0	0.029	0	72.4	24	33.5	69.1	234	1	100	10
4/24/2018	10:20 AM	61	61.1	60.8	51	42.7	11	S	1.83	19	SE	57.5	59.1	55.6	30.263	0	0	0.028	0	72.2	24	33.4	68.8	232	1	100	10
4/24/2018	10:30 AM	61.6	61.6	61	53	44.3	11	SSE	1.83	19	SE	58.2	59.9	56.5	30.26	0	0	0.024	0	72.2	24	33.4	68.8	231	1	100	10
4/24/2018	10:40 AM	62.4	62.4	61.6	51	44	11	SE	1.83	22	SE	59.1	60.6	57.3	30.259	0	0	0.018	0	72.6	24	33.7	69.5	227	1	99.6	10
4/24/2018	10:50 AM	63.2	63.2	62.4	48	43.2	11	SE	1.83	18	SE	60	61.2	58	30.256	0	0	0.012	0	72.6	24	33.7	69.5	224	1	98.2	10
4/24/2018	11:00 AM	64	64	63.2	47	43.4	13	SE	2.17	18	ESE	59.8	62	57.8	30.247	0	0	0.007	0	72.7	24	33.8	69.6	230	1	100	10
4/24/2018	11:10 AM	64.2	64.2	64	47	43.5	13	SE	2.17	22	SE	60	62.2	58	30.248	0	0	0.006	0	72.9	24	34	69.9	233	1	100	10
4/24/2018	11:20 AM	64.2	64.2	64.1	47	43.5	14	SE	2.33	20	SE	59.6	62.2	57.6	30.246	0	0	0.006	0	72.7	24	33.8	69.6	230	1	100	10
4/24/2018	11:30 AM	64.4	64.4	64.2	46	43.2	11	SE	1.83	18	SSE	61.4	62.3	59.3	30.245	0	0	0.004	0	72.7	24	33.8	69.6	230	1	100	10
4/24/2018	11:40 AM	64.6	64.6	64.4	46	43.3	8	SSE	1.33	16	SE	63.9	62.5	61.8	30.239	0	0	0.003	0	72.6	25	34.7	69.6	229	1	100	10
4/24/2018	11:50 AM	64.9	64.9	64.6	44	42.5	11	S	1.83	16	SSE	62	62.6	59.7	30.228	0	0	0.001	0	72.9	25	35	70	228	1	100	10
4/24/2018	12:00 PM	65.3	65.3	64.9	45	43.4	11	SSE	1.83	18	SSE	62.5	63.1	60.3	30.227	0	0	0	0.002	72.9	25	35	70	228	1	100	10
4/24/2018	12:10 PM	65.5	65.5	65.2	43	42.4	7	SSE	1.17	18	SSE	65.5	63.2	63.2	30.219	0	0	0	0.003	73.1	25	35.2	70.3	227	1	99.6	10
4/24/2018	12:20 PM	65.6	65.7	65.5	41	41.3	11	SSE	1.83	20	SSE	62.8	63.1	60.3	30.216	0	0	0	0.004	72.9	25	35	70	234	1	100	10
4/24/2018	12:30 PM	65.7	65.8	65.6	40	40.7	13	SSE	2.17	20	SE	61.8	63.1	59.2	30.213	0	0	0	0.005	73.1	25	35.2	70.3	230	1	100	10
4/24/2018	12:40 PM	65.5	65.8	65.5	42	41.8	13	SSE	2.17	19	S	61.6	63.1	59.2	30.211	0	0	0	0.003	72.7	25	34.8	69.7	232	1	100	10
4/24/2018	12:50 PM	65.4	65.6	65.4	41	41.1	11	S	1.83	18	S	62.6	62.9	60.1	30.206	0	0	0	0.003	72.9	25	35	70	227	1	99.6	10
4/24/2018	1:00 PM	65.8	65.8	65.4	41	41.4	11	SSE	1.83	19	SSE	63.1	63.3	60.6	30.203	0	0	0	0.006	73.1	25	35.2	70.3	232	1	100	10
4/24/2018	1:10 PM	66.2	66.2	65.8	39	40.5	11	S	1.83	16	S	63.5	63.5	60.8	30.2	0	0	0	0.008	73.1	25	35.2	70.3	229	1	100	10
4/24/2018	1:20 PM	65.9	66.2	65.9	35	37.5	15	SE	2.5	22	SE	61.3	62.8	58.2	30.2	0	0	0	0.006	72.9	25	35	70	227	1	99.6	10
4/24/2018	1:30 PM	65.7	65.9	65.7	36	38	12	SSE	2	19	SSE	62.3	62.7	59.3	30.202	0	0	0	0.005	72.6	25	34.7	69.6	230	1	100	10
4/24/2018	1:40 PM	65.7	65.8	65.7	35	37.3	11	S	1.83	16	S	62.9	62.6	59.8	30.204	0	0	0	0.005	72.4	25	34.6	69.2	232	1	100	10
4/24/2018	1:50 PM	65.7	65.8	65.7	35	37.3	9	S	1.5	15	ESE	64.4	62.6	61.3	30.198	0	0	0	0.005	72.2	25	34.4	68.9	228	1	100	10
4/24/2018	2:00 PM	65.9	65.9	65.7	36	38.2	11	SE	1.83	19	SSE	63.2	62.9	60.2	30.199	0	0	0	0.006	72	25	34.2	68.6	232	1	100	10
4/24/2018	2:10 PM	66	66	65.9	38	39.7	13	SSE	2.17	20	SE	62.1	63.2	59.3	30.194	0	0	0	0.007	72	25	34.2	68.6	164	1	71.9	10

## Meteorological Data

Date	Time	Temp	Hi	Low	Out	Dew	Wind	Wind	Wind	Hi	Hi	Wind	Heat	THW	Rain				Heat	Cool	In	In	In	In	Wind	Wind	ISS	Arc.
		Out	Temp	Temp	Hum	Pt.	Speed	Dir	Run	Speed	Dir	Chill	Index	Index	Bar	Rate	D-D	D-D	Temp	Hum	Dew	Heat	Samp	Tx	Receipt	Int.		
4/24/2018	2:20 PM	66	66	65.9	40	41	12 SSE		2	18 SE		62.6	63.4	60	30.193	0	0	0	0.007	71.9	25	34.1	68.5	231	1	100	10	
4/24/2018	2:30 PM	66	66.1	66	46	44.6	15 S		2.5	25 S		61.4	64	59.4	30.19	0	0	0	0.007	71.9	25	34.1	68.5	225	1	98.7	10	
4/24/2018	2:40 PM	65.8	66	65.8	46	44.4	12 S		2	22 SSW		62.4	63.8	60.4	30.185	0	0	0	0.006	71.9	25	34.1	68.5	228	1	100	10	
4/24/2018	2:50 PM	65.8	65.8	65.8	47	45	13 SSW		2.17	21 SSW		61.9	63.9	60	30.18	0	0	0	0.006	71.9	25	34.1	68.5	229	1	100	10	
4/24/2018	3:00 PM	65.8	65.8	65.8	47	45	13 SW		2.17	18 SW		61.9	63.9	60	30.173	0	0	0	0.006	72	25	34.2	68.6	230	1	100	10	
4/24/2018	3:10 PM	65.8	65.8	65.7	47	45	11 S		1.83	18 SW		63.1	63.9	61.2	30.17	0	0	0	0.006	72	25	34.2	68.6	230	1	100	10	
4/24/2018	3:20 PM	66	66	65.8	48	45.7	8 S		1.33	13 SW		65.4	64.2	63.6	30.165	0	0	0	0.007	72.2	25	34.4	68.9	234	1	100	10	
4/24/2018	3:30 PM	66.2	66.2	66	48	45.9	7 S		1.17	13 SW		66.2	64.4	64.4	30.158	0	0	0	0.008	72	26	35.2	68.7	232	1	100	10	
4/24/2018	3:40 PM	66.2	66.2	66.2	48	45.9	8 S		1.33	14 SSE		65.6	64.4	63.8	30.154	0	0	0	0.008	72	26	35.2	68.7	231	1	100	10	
4/24/2018	3:50 PM	66.1	66.2	66.1	48	45.8	8 SW		1.33	13 S		65.5	64.3	63.7	30.15	0	0	0	0.008	71.9	26	35.1	68.6	224	1	98.2	10	
4/24/2018	4:00 PM	66	66.1	66	49	46.3	9 SW		1.5	15 SSW		64.7	64.3	63	30.146	0	0	0	0.007	71.9	26	35.1	68.6	229	1	100	10	
4/24/2018	4:10 PM	65.9	66	65.9	49	46.2	6 SW		1	13 SSW		65.9	64.2	64.2	30.141	0	0	0	0.006	71.7	26	35	68.3	229	1	100	10	
4/24/2018	4:20 PM	66.1	66.1	65.9	49	46.4	7 S		1.17	13 SW		66.1	64.4	64.4	30.137	0	0	0	0.008	71.9	26	35.1	68.6	233	1	100	10	
4/24/2018	4:30 PM	66.2	66.2	66.1	48	45.9	10 SSW		1.67	18 SSW		64.2	64.4	62.4	30.135	0	0	0	0.008	71.7	26	35	68.3	234	1	100	10	
4/24/2018	4:40 PM	66.4	66.4	66.2	48	46.1	8 S		1.33	15 SSW		65.8	64.7	64.1	30.134	0	0	0	0.01	71.9	26	35.1	68.6	232	1	100	10	
4/24/2018	4:50 PM	66.3	66.4	66.3	48	46	8 S		1.33	18 S		65.7	64.6	64	30.133	0	0	0	0.009	71.9	26	35.1	68.6	229	1	100	10	
4/24/2018	5:00 PM	66.4	66.4	66.3	48	46.1	6 SW		1	10 WSW		66.4	64.7	64.7	30.129	0	0	0	0.01	71.9	26	35.1	68.6	227	1	99.6	10	
4/24/2018	5:10 PM	66.5	66.5	66.4	49	46.7	6 SW		1	10 SSW		66.5	64.9	64.9	30.128	0	0	0	0.01	71.7	26	35	68.3	227	1	99.6	10	
4/24/2018	5:20 PM	66.6	66.6	66.5	49	46.8	7 SSW		1.17	11 SSW		66.6	65	65	30.128	0	0	0	0.011	71.9	26	35.1	68.6	232	1	100	10	
4/24/2018	5:30 PM	66.5	66.6	66.5	48	46.2	5 S		0.83	9 SSE		66.5	64.8	64.8	30.122	0	0	0	0.01	71.9	26	35.1	68.6	234	1	100	10	
4/24/2018	5:40 PM	66.5	66.5	66.5	48	46.2	4 S		0.67	6 S		66.5	64.8	64.8	30.12	0	0	0	0.01	72	26	35.2	68.7	232	1	100	10	
4/24/2018	5:50 PM	66.6	66.6	66.5	48	46.3	3 S		0.5	7 SSW		66.6	64.9	64.9	30.119	0	0	0	0.011	72	26	35.2	68.7	228	1	100	10	
4/24/2018	6:00 PM	66.5	66.6	66.5	48	46.2	4 S		0.67	8 SSW		66.5	64.8	64.8	30.119	0	0	0	0.01	72	26	35.2	68.7	233	1	100	10	
4/24/2018	6:10 PM	66.5	66.5	66.5	48	46.2	4 S		0.67	6 SSE		66.5	64.8	64.8	30.118	0	0	0	0.01	72	26	35.2	68.7	233	1	100	10	
4/24/2018	6:20 PM	66.2	66.5	66.2	47	45.4	9 SSE		1.5	19 SSE		64.9	64.3	63	30.112	0	0	0	0.008	72	26	35.2	68.7	228	1	100	10	
4/24/2018	6:30 PM	65.9	66.2	65.9	48	45.6	7 SSE		1.17	11 SSE		65.9	64.1	64.1	30.107	0	0	0	0.006	71.9	26	35.1	68.6	227	1	99.6	10	
4/24/2018	6:40 PM	65.6	65.9	65.6	48	45.4	8 S		1.33	12 S		65	63.8	63.2	30.105	0	0	0	0.004	71.7	26	35	68.3	231	1	100	10	
4/24/2018	6:50 PM	65.4	65.6	65.4	49	45.7	6 S		1	8 S		65.4	63.6	63.6	30.104	0	0	0	0.003	71.5	26	34.8	68	231	1	100	10	
4/24/2018	7:00 PM	65.2	65.4	65.2	49	45.5	6 S		1	11 S		65.2	63.4	63.4	30.104	0	0	0	0.001	71.3	26	34.6	67.8	232	1	100	10	
4/24/2018	7:10 PM	65	65.2	65	49	45.4	5 S		0.83	7 S		65	63.2	63.2	30.103	0	0	0	0	71	26	34.4	67.4	234	1	100	10	
4/24/2018	7:20 PM	64.8	65	64.8	49	45.2	5 S		0.83	9 S		64.8	63	63	30.105	0	0	0.001	0	70.6	26	34	66.8	234	1	100	10	
4/24/2018	7:30 PM	64.7	64.8	64.7	49	45.1	4 SSE		0.67	5 S		64.7	62.9	62.9	30.099	0	0	0.002	0	70.3	26	33.8	66.4	232	1	100	10	
4/24/2018	7:40 PM	64.5	64.7	64.5	49	44.9	3 S		0.5	5 SSE		64.5	62.7	62.7	30.098	0	0	0.003	0	70.1	26	33.6	66.1	228	1	100	10	
4/24/2018	7:50 PM	64.4	64.5	64.4	49	44.8	2 S		0.33	5 WNW		64.4	62.6	62.6	30.099	0	0	0.004	0	70.1	26	33.6	66.1	226	1	99.1	10	
4/24/2018	8:00 PM	64.2	64.5	64.2	49	44.6	4 NW		0.67	6 WNW		64.2	62.3	62.3	30.098	0	0	0.006	0	70.1	26	33.6	66.1	229	1	100	10	
4/24/2018	8:10 PM	63.6	64.2	63.6	49	44.1	8 NW		1.33	15 NW		62.8	61.7	60.9	30.108	0	0	0.01	0	70	26	33.5	66	234	1	100	10	
4/24/2018	8:20 PM	62.5	63.5	62.5	49	43.1	9 NW		1.5	13 NW		60.6	60.5	58.6	30.114	0	0	0.017	0	70	26	33.5	66	231	1	100	10	
4/24/2018	8:30 PM	61.4	62.4	61.4	51	43.1	10 NW		1.67	22 NNW		58.6	59.5	56.7	30.116	0	0	0.025	0	69.8	27	34.3	65.9	234	1	100	10	
4/24/2018	8:40 PM	61	61.3	61	52	43.2	5 ENE		0.83	11 NW		61	59.2	59.2	30.121	0	0	0.028	0	69.8	27	34.3	65.9	233	1	100	10	
4/24/2018	8:50 PM	60.8	61	60.8	52	43.1	4 ENE		0.67	7 S		60.8	59	59	30.128	0	0	0.029	0	70	26	33.5	66	231	1	100	10	
4/24/2018	9:00 PM	60.8	60.8	60.7	55	44.5	7 SSE		1.17	18 S		60.2	59.2	58.6	30.133	0	0	0.029	0	70	26	33.5	66	228	1	100	10	
4/24/2018	9:10 PM	60.9	60.9	60.8	58	46	12 S		2	21 S		56.8	59.5	55.4	30.137	0	0	0.028	0	70.1	26	33.6	66.1	229	1	100	10	
4/24/2018	9:20 PM	60.6	60.8	60.6	60	46.6	11 SSE		1.83	16 S		57	59.4	55.8	30.144	0	0	0.031	0	70.1	26	33.6	66.1	228	1	100	10	
4/24/2018	9:30 PM	60	60.6	60	62	46.9	11 SSE		1.83	19 SSE		56.3	58.9	55.2	30.149	0	0	0.035	0	70.1	26	33.6	66.1	229	1	100	10	
4/24/2018	9:40 PM	59.6	60	59.6	63	47	8 SSE		1.33	12 SSE		58	58.5	56.9	30.146	0	0	0.038	0	70.1	26	33.6	66.1	233	1	100	10	
4/24/2018	9:50 PM	59.3	59.6	59.3	64	47.1	6 SSE		1	10 SSE		58.8	58.3	57.8	30.144	0	0	0.04	0	70.1	26	33.6	66.1	233	1	100	10	
4/24/2018	10:00 PM	59	59.3	59	65	47.2	6 SSW		1	7 SSW		58.4	58	57.4	30.14	0	0	0.042	0	70.3	26	33.8	66.4	229	1	100	10	
4/24/2018	10:10 PM	58.7	59	58.7	66	47.4	6 SSW		1	7 SSW		58	57.8	57.1	30.139	0	0	0.044	0	70.3	26	33.8	66.4	232	1	100	10	
4/24/2018	10:20 PM	58.5	58.7	58.5	67	47.6	5 SW		0.83	7 SW		58.2	57.6	57.3	30.139	0	0	0.045	0	70.3	27	34.7	66.5	232	1	100	10	
4/24/2018	10:30 PM	58.2	58.5	58.2	67	47.3	4 SW		0.67	5 SW		58.2	57.3	57.3	30.136	0	0	0.047	0	70.3	27	34.7	66.5	233	1	100	10	

Meteorological Data

Date	Time	Temp Out	Hi Temp	Low Temp	Out Hum	Dew Pt.	Wind Speed	Wind Dir	Wind Run	Hi Speed	Hi Dir	Wind Chill	Heat Index	THW Index	Bar	Rain	Rate	Heat D-D	Cool D-D	In Temp	In Hum	In Dew	In Heat	Wind Samp	Wind Tx	ISS Receipt	Arc. Int.
4/24/2018	10:40 PM	57.9	58.2	57.9	67	47	5	W	0.83	5	WSW	57.5	57	56.6	30.131	0	0	0.049	0	70.1	27	34.5	66.2	232	1	100	10
4/24/2018	10:50 PM	57.7	58	57.7	68	47.2	4	WNW	0.67	5	W	57.7	56.8	56.8	30.126	0	0	0.051	0	70	27	34.5	66.1	234	1	100	10
4/24/2018	11:00 PM	57.4	57.7	57.4	69	47.3	5	WNW	0.83	6	W	56.9	56.6	56.1	30.12	0	0	0.053	0	69.6	27	34.1	65.7	225	1	98.7	10
4/24/2018	11:10 PM	57.2	57.4	57.2	69	47.1	5	WNW	0.83	6	W	56.6	56.4	55.8	30.121	0	0	0.054	0	69.6	27	34.1	65.7	226	1	99.1	10
4/24/2018	11:20 PM	56.9	57.2	56.9	70	47.2	4	WNW	0.67	6	NW	56.9	56.1	56.1	30.118	0	0	0.056	0	69.4	27	33.9	65.5	227	1	99.6	10
4/24/2018	11:30 PM	56.8	57	56.7	71	47.5	5	WNW	0.83	7	WNW	56.2	56.1	55.5	30.116	0	0	0.057	0	69.4	27	33.9	65.5	229	1	100	10
4/24/2018	11:40 PM	56.5	56.7	56.5	71	47.2	4	W	0.67	5	W	56.4	55.8	55.7	30.119	0	0	0.059	0	69.3	27	33.9	65.4	233	1	100	10
4/24/2018	11:50 PM	56.1	56.4	56.1	72	47.2	5	W	0.83	6	WNW	55.4	55.4	54.7	30.116	0	0	0.062	0	69.4	27	33.9	65.5	233	1	100	10

# Attachment 2 Raw Monitoring Data

## West Monitoring Station

Time Stamp	H <sub>2</sub> S (PPB)	Battery (Volts)	Temperature (°F)	Humidity (%)
4/18/2018 0:08	0	6.877	33.8	80.8
4/18/2018 0:18	0	6.877	33.8	80.8
4/18/2018 0:28	0	6.877	34.0	80.8
4/18/2018 0:38	0	6.877	34.2	80.8
4/18/2018 0:48	0	6.877	34.2	80.9
4/18/2018 0:58	0	6.877	34.3	81.1
4/18/2018 1:08	0	6.877	34.3	81.3
4/18/2018 1:18	0	6.877	34.2	81.7
4/18/2018 1:28	0	6.877	34.2	82.2
4/18/2018 1:38	0	6.877	34.0	82.7
4/18/2018 1:48	0	6.877	34.0	83.1
4/18/2018 1:58	0	6.877	33.8	83.5
4/18/2018 2:08	0	6.877	33.8	83.9
4/18/2018 2:18	0	6.877	33.8	84.2
4/18/2018 2:28	0	6.877	33.8	84.5
4/18/2018 2:38	0	6.877	33.8	84.7
4/18/2018 2:48	0	6.877	33.8	84.9
4/18/2018 2:58	0	6.877	34.0	84.9
4/18/2018 3:08	0	6.877	34.0	84.9
4/18/2018 3:18	0	6.877	34.2	84.9
4/18/2018 3:28	0	6.877	34.2	84.8
4/18/2018 3:38	0	6.877	34.2	84.8
4/18/2018 3:48	0	6.877	34.3	84.8
4/18/2018 3:58	0	6.877	34.3	84.7
4/18/2018 4:08	0	6.877	34.3	84.6
4/18/2018 4:18	0	6.877	34.3	84.5
4/18/2018 4:28	0	6.877	34.5	84.4
4/18/2018 4:38	0	6.877	34.5	84.3
4/18/2018 4:48	0	6.877	34.5	84.1
4/18/2018 4:58	0	6.877	34.7	84.1
4/18/2018 5:08	0	6.877	34.7	84.0
4/18/2018 5:18	0	6.877	34.7	83.8
4/18/2018 5:28	0	6.877	34.7	83.7
4/18/2018 5:38	0	6.877	34.9	83.6
4/18/2018 5:48	0	6.877	34.9	83.4
4/18/2018 5:58	0	6.877	34.9	83.2
4/18/2018 6:08	0	6.877	35.1	83.0
4/18/2018 6:18	0	6.877	35.1	82.9
4/18/2018 6:28	0	6.877	35.1	82.7
4/18/2018 6:38	0	6.877	35.1	82.5
4/18/2018 6:48	0	6.877	35.1	82.4
4/18/2018 6:58	0	6.877	35.1	82.4
4/18/2018 7:08	0	6.877	35.2	82.3
4/18/2018 7:18	0	6.877	35.2	82.3
4/18/2018 7:28	0	6.877	35.2	82.1
4/18/2018 7:38	0	6.877	35.4	81.9

## West Monitoring Station

Time Stamp	H <sub>2</sub> S (PPB)	Battery (Volts)	Temperature (°F)	Humidity (%)
4/18/2018 7:48	0	6.877	35.4	81.8
4/18/2018 7:58	0	6.877	35.6	81.6
4/18/2018 8:08	0	6.877	35.8	81.4
4/18/2018 8:18	0	6.877	35.8	81.2
4/18/2018 8:28	0	6.877	36.0	81.1
4/18/2018 8:38	0	6.877	36.1	81.0
4/18/2018 8:48	0	6.877	36.1	80.8
4/18/2018 8:58	0	6.877	36.3	80.6
4/18/2018 9:08	0	6.877	36.5	80.4
4/18/2018 9:18	0	6.877	36.7	80.1
4/18/2018 9:28	0	6.877	36.7	79.9
4/18/2018 9:38	0	6.877	36.9	79.6
4/18/2018 9:48	0	6.877	37.2	79.4
4/18/2018 9:58	0	6.877	37.6	79.2
4/18/2018 10:08	0	6.877	37.8	79.0
4/18/2018 10:18	0	6.877	37.9	78.7
4/18/2018 10:28	0	6.877	38.3	78.4
4/18/2018 10:38	0	6.877	38.8	78.1
4/18/2018 10:48	0	6.886	39.4	77.8
4/18/2018 10:58	0	6.886	39.7	77.5
4/18/2018 11:08	0	6.886	40.3	77.1
4/18/2018 11:18	0	6.886	40.6	76.5
4/18/2018 11:28	0	6.886	41.2	75.8
4/18/2018 11:38	0	6.886	41.9	75.2
4/18/2018 11:48	0	6.886	42.6	74.6
4/18/2018 11:58	0	6.886	43.3	73.5
4/18/2018 12:08	0	6.886	44.1	72.9
4/18/2018 12:18	0	6.886	44.4	72.1
4/18/2018 12:28	0	6.886	44.4	71.0
4/18/2018 12:38	0	6.886	44.2	69.9
4/18/2018 12:48	0	6.886	44.2	69.2
4/18/2018 12:58	0	6.886	44.1	68.5
4/18/2018 13:08	0	6.886	43.5	68.1
4/18/2018 13:18	0	6.886	43.2	67.6
4/18/2018 13:28	0	6.886	42.8	67.3
4/18/2018 13:38	0	6.886	42.8	67.0
4/18/2018 14:06	0	6.886	45.3	62.0
4/18/2018 14:16	0	6.895	45.3	62.3
4/18/2018 14:26	0	6.895	44.6	62.1
4/18/2018 14:36	0	6.886	43.9	62.0
4/18/2018 14:46	0	6.886	43.3	62.4
4/18/2018 14:56	0	6.886	42.8	62.8
4/18/2018 15:06	0	6.886	42.6	62.7
4/18/2018 15:16	0	6.886	42.4	62.8
4/18/2018 15:26	0	6.886	42.4	62.8
4/18/2018 15:36	0	6.886	42.3	62.7

## West Monitoring Station

Time Stamp	H <sub>2</sub> S (PPB)	Battery (Volts)	Temperature (°F)	Humidity (%)
4/18/2018 15:46	0	6.886	42.3	62.9
4/18/2018 15:56	0	6.886	42.4	62.8
4/18/2018 16:06	0	6.886	42.4	62.8
4/18/2018 16:16	0	6.886	42.3	62.5
4/18/2018 16:26	0	6.886	42.1	62.3
4/18/2018 16:36	0	6.886	41.9	62.2
4/18/2018 16:46	0	6.886	41.7	62.3
4/18/2018 16:56	0	6.886	41.7	62.5
4/18/2018 17:06	0	6.886	41.7	62.4
4/18/2018 17:16	0	6.886	41.7	62.4
4/18/2018 17:26	0	6.886	41.5	62.3
4/18/2018 17:36	0	6.886	41.5	62.5
4/18/2018 17:46	0	6.886	41.4	62.6
4/18/2018 17:56	0	6.886	41.2	62.9
4/18/2018 18:06	0	6.886	41.0	63.2
4/18/2018 18:16	0	6.886	40.8	63.3
4/18/2018 18:26	0	6.886	40.6	63.5
4/18/2018 18:36	0	6.886	40.3	63.8
4/18/2018 18:46	0	6.886	40.3	64.1
4/18/2018 18:56	0	6.886	40.1	64.4
4/18/2018 19:06	0	6.886	39.9	64.6
4/18/2018 19:16	0	6.886	39.7	65.2
4/18/2018 19:26	0	6.886	39.6	65.4
4/18/2018 19:36	0	6.886	39.4	65.5
4/18/2018 19:46	0	6.886	39.2	65.7
4/18/2018 19:56	0	6.886	39.0	65.9
4/18/2018 20:06	0	6.877	39.0	66.2
4/18/2018 20:16	0	6.886	38.8	66.5
4/18/2018 20:26	0	6.877	38.7	66.9
4/18/2018 20:36	0	6.877	38.7	67.1
4/18/2018 20:46	0	6.877	38.5	67.3
4/18/2018 20:56	0	6.877	38.5	67.7
4/18/2018 21:06	0	6.877	38.3	68.0
4/18/2018 21:16	0	6.877	38.3	68.3
4/18/2018 21:26	0	6.877	38.1	68.4
4/18/2018 21:36	0	6.877	38.1	68.6
4/18/2018 21:46	0	6.877	38.1	68.9
4/18/2018 21:56	0	6.877	37.9	69.0
4/18/2018 22:06	0	6.877	37.9	69.0
4/18/2018 22:16	0	6.877	37.9	69.1
4/18/2018 22:26	0	6.877	37.9	69.3
4/18/2018 22:36	0	6.877	37.9	69.5
4/18/2018 22:46	0	6.877	37.9	69.6
4/18/2018 22:56	0	6.877	37.8	69.7
4/18/2018 23:06	0	6.877	37.8	69.8
4/18/2018 23:16	0	6.877	37.8	70.0
4/18/2018 23:26	0	6.877	37.8	70.2
4/18/2018 23:36	0	6.877	37.6	70.4
4/18/2018 23:46	0	6.877	37.6	70.4
4/18/2018 23:56	0	6.877	37.6	70.4

## West Monitoring Station

Time Stamp	H <sub>2</sub> S (PPB)	Battery (Volts)	Temperature (°F)	Humidity (%)
4/19/2018 0:06	0	6.877	37.4	70.5
4/19/2018 0:16	0	6.877	37.4	70.9
4/19/2018 0:26	0	6.877	37.4	71.4
4/19/2018 0:36	0	6.877	37.0	71.9
4/19/2018 0:46	0	6.877	37.0	72.4
4/19/2018 0:56	0	6.877	36.9	72.9
4/19/2018 1:06	0	6.877	36.7	73.5
4/19/2018 1:16	0	6.877	36.3	74.3
4/19/2018 1:26	0	6.877	36.1	75.0
4/19/2018 1:36	0	6.877	35.8	75.7
4/19/2018 1:46	0	6.877	35.6	76.4
4/19/2018 1:56	0	6.877	35.4	77.2
4/19/2018 2:06	0	6.877	35.2	78.0
4/19/2018 2:16	0	6.877	35.1	78.6
4/19/2018 2:26	0	6.877	35.1	79.3
4/19/2018 2:36	0	6.877	34.9	79.8
4/19/2018 2:46	0	6.877	34.9	80.2
4/19/2018 2:56	0	6.877	34.9	80.7
4/19/2018 3:06	0	6.877	34.9	81.2
4/19/2018 3:16	0	6.877	34.9	81.4
4/19/2018 3:26	0	6.877	34.7	81.7
4/19/2018 3:36	0	6.877	34.7	82.0
4/19/2018 3:46	0	6.877	34.7	82.2
4/19/2018 3:56	0	6.877	34.7	82.4
4/19/2018 4:06	0	6.877	34.7	82.6
4/19/2018 4:16	0	6.877	34.7	82.8
4/19/2018 4:26	0	6.877	34.7	83.0
4/19/2018 4:36	0	6.877	34.5	83.2
4/19/2018 4:46	0	6.869	34.5	83.3
4/19/2018 4:56	0	6.869	34.5	83.5
4/19/2018 5:06	0	6.877	34.5	83.7
4/19/2018 5:16	0	6.877	34.7	83.9
4/19/2018 5:26	0	6.877	34.7	84.0
4/19/2018 5:36	0	6.877	34.7	84.1
4/19/2018 5:46	0	6.877	34.7	84.0
4/19/2018 5:56	0	6.877	34.7	83.9
4/19/2018 6:06	0	6.877	34.7	83.9
4/19/2018 6:16	0	6.877	34.7	83.9
4/19/2018 6:26	0	6.877	34.7	83.9
4/19/2018 6:36	0	6.877	34.5	84.0
4/19/2018 6:46	0	6.877	34.5	84.1
4/19/2018 6:56	0	6.877	34.5	84.2
4/19/2018 7:06	0	6.877	34.5	84.4
4/19/2018 7:16	0	6.877	34.3	84.6
4/19/2018 7:26	0	6.877	34.3	84.8
4/19/2018 7:36	0	6.869	34.3	85.0
4/19/2018 7:46	0	6.877	34.3	85.1
4/19/2018 7:56	0	6.869	34.3	85.0
4/19/2018 8:06	0	6.869	34.3	84.7
4/19/2018 8:16	0	6.869	34.3	84.4

## West Monitoring Station

Time Stamp	H <sub>2</sub> S (PPB)	Battery (Volts)	Temperature (°F)	Humidity (%)
4/19/2018 8:26	0	6.869	34.2	84.2
4/19/2018 8:36	0	6.869	34.2	83.9
4/19/2018 8:46	0	6.869	34.3	83.5
4/19/2018 8:56	0	6.877	34.5	82.7
4/19/2018 9:06	0	6.869	34.5	81.9
4/19/2018 9:16	0	6.877	34.5	81.4
4/19/2018 9:26	0	6.877	34.5	81.3
4/19/2018 9:36	0	6.869	34.5	81.3
4/19/2018 9:46	0	6.869	34.5	81.3
4/19/2018 9:56	0	6.869	34.5	81.4
4/19/2018 10:06	0	6.877	34.7	81.5
4/19/2018 10:16	0	6.869	35.2	81.5
4/19/2018 10:26	0	6.869	35.8	81.0
4/19/2018 10:36	0	6.877	36.1	80.4
4/19/2018 10:46	0	6.877	36.3	79.6
4/19/2018 10:56	0	6.877	36.5	78.7
4/19/2018 11:06	0	6.877	36.7	78.0
4/19/2018 11:16	0	6.877	36.9	77.3
4/19/2018 11:26	0	6.877	37.0	76.7
4/19/2018 11:36	0	6.877	37.0	76.1
4/19/2018 11:46	0	6.877	36.7	75.1
4/19/2018 11:56	0	6.877	36.5	74.5
4/19/2018 12:06	0	6.877	36.7	74.0
4/19/2018 12:16	0	6.877	36.9	73.3
4/19/2018 12:26	0	6.877	37.0	72.5
4/19/2018 12:36	0	6.877	37.4	72.1
4/19/2018 12:46	0	6.877	37.6	71.6
4/19/2018 12:56	0	6.877	37.6	71.4
4/19/2018 13:06	0	6.877	37.6	71.5
4/19/2018 13:16	0	6.877	37.6	71.5
4/19/2018 13:26	0	6.877	37.6	71.4
4/19/2018 13:36	0	6.877	37.9	71.2
4/19/2018 13:46	0	6.877	38.3	70.7
4/19/2018 13:56	0	6.877	38.7	70.0
4/19/2018 14:06	0	6.877	39.0	69.2
4/19/2018 14:16	0	6.877	39.2	68.7
4/19/2018 14:26	0	6.877	39.7	68.5
4/19/2018 14:36	0	6.877	40.5	68.4
4/19/2018 14:46	0	6.877	40.3	67.3
4/19/2018 14:56	0	6.886	40.3	66.4
4/19/2018 15:06	0	6.877	40.3	65.7
4/19/2018 15:16	0	6.886	40.3	64.8
4/19/2018 15:26	0	6.886	40.1	64.1
4/19/2018 15:36	0	6.886	39.9	63.7
4/19/2018 15:46	0	6.886	39.7	63.4
4/19/2018 15:56	0	6.886	39.6	62.9
4/19/2018 16:06	0	6.886	39.6	62.8
4/19/2018 16:16	0	6.886	39.6	62.4
4/19/2018 16:26	0	6.886	39.4	61.8
4/19/2018 16:36	0	6.886	39.2	62.0

## West Monitoring Station

Time Stamp	H <sub>2</sub> S (PPB)	Battery (Volts)	Temperature (°F)	Humidity (%)
4/19/2018 16:46	0	6.877	39.0	62.1
4/19/2018 16:56	0	6.877	38.8	61.6
4/19/2018 17:06	0	6.877	38.7	61.2
4/19/2018 17:16	0	6.877	38.5	60.9
4/19/2018 17:26	0	6.877	38.3	61.1
4/19/2018 17:36	0	6.877	38.1	61.9
4/19/2018 17:46	0	6.877	37.8	63.6
4/19/2018 17:56	0	6.877	37.4	64.6
4/19/2018 18:06	0	6.877	37.4	65.0
4/19/2018 18:16	0	6.877	37.2	65.3
4/19/2018 18:26	0	6.877	37.0	66.0
4/19/2018 18:36	0	6.877	36.9	66.8
4/19/2018 18:46	0	6.877	36.7	67.5
4/19/2018 18:56	0	6.877	36.5	68.1
4/19/2018 19:06	0	6.877	36.5	68.4
4/19/2018 19:16	0	6.877	36.3	68.6
4/19/2018 19:26	0	6.877	36.3	68.7
4/19/2018 19:36	0	6.877	36.3	68.7
4/19/2018 19:46	0	6.877	36.1	68.9
4/19/2018 19:56	0	6.877	36.1	69.2
4/19/2018 20:06	0	6.877	36.0	69.8
4/19/2018 20:16	0	6.877	35.6	71.0
4/19/2018 20:26	0	6.877	35.1	72.3
4/19/2018 20:36	0	6.877	34.7	73.4
4/19/2018 20:46	0	6.877	34.5	74.5
4/19/2018 20:56	0	6.877	34.2	75.3
4/19/2018 21:06	0	6.877	34.2	75.7
4/19/2018 21:16	0	6.877	34.0	75.9
4/19/2018 21:26	0	6.869	34.0	75.9
4/19/2018 21:36	0	6.869	34.0	75.9
4/19/2018 21:46	0	6.869	34.0	76.0
4/19/2018 21:56	0	6.869	33.8	76.3
4/19/2018 22:06	0	6.869	33.8	76.8
4/19/2018 22:16	0	6.869	33.6	77.3
4/19/2018 22:26	0	6.869	33.4	77.6
4/19/2018 22:36	0	6.869	33.4	77.8
4/19/2018 22:46	0	6.869	33.4	77.5
4/19/2018 22:56	0	6.869	33.4	76.8
4/19/2018 23:06	0	6.869	33.6	76.1
4/19/2018 23:16	0	6.869	33.6	75.5
4/19/2018 23:26	0	6.869	33.6	74.9
4/19/2018 23:36	0	6.869	33.6	74.3
4/19/2018 23:46	0	6.869	33.4	73.4
4/19/2018 23:56	0	6.869	33.4	72.7
4/20/2018 0:06	0	6.869	33.4	72.1
4/20/2018 0:16	0	6.869	33.4	71.4
4/20/2018 0:26	0	6.869	33.4	70.8
4/20/2018 0:36	0	6.869	33.4	70.4
4/20/2018 0:46	0	6.869	33.4	69.9
4/20/2018 0:56	0	6.869	33.4	69.6

## West Monitoring Station

Time Stamp	H <sub>2</sub> S (PPB)	Battery (Volts)	Temperature (°F)	Humidity (%)
4/20/2018 1:06	0	6.869	33.4	69.3
4/20/2018 1:16	0	6.869	33.4	68.9
4/20/2018 1:26	0	6.869	33.4	68.6
4/20/2018 1:36	0	6.869	33.6	68.6
4/20/2018 1:46	0	6.869	33.6	68.5
4/20/2018 1:56	0	6.869	33.6	68.6
4/20/2018 2:06	0	6.869	33.6	68.4
4/20/2018 2:16	0	6.869	33.6	68.2
4/20/2018 2:26	0	6.869	33.6	67.7
4/20/2018 2:36	0	6.869	33.4	67.2
4/20/2018 2:46	0	6.869	33.4	66.8
4/20/2018 2:56	0	6.869	33.3	66.4
4/20/2018 3:06	0	6.869	33.1	66.2
4/20/2018 3:16	0	6.869	32.9	65.9
4/20/2018 3:26	0	6.869	32.7	66.0
4/20/2018 3:36	0	6.869	32.5	66.0
4/20/2018 3:46	0	6.869	32.4	66.0
4/20/2018 3:56	0	6.869	32.0	66.0
4/20/2018 4:06	0	6.869	32.0	66.0
4/20/2018 4:16	0	6.869	31.8	65.9
4/20/2018 4:26	0	6.869	31.6	66.1
4/20/2018 4:36	0	6.869	31.5	66.3
4/20/2018 4:46	0	6.869	31.3	66.6
4/20/2018 4:56	0	6.869	30.9	66.9
4/20/2018 5:06	0	6.869	30.7	67.5
4/20/2018 5:16	0	6.869	30.4	68.1
4/20/2018 5:26	0	6.869	30.2	68.5
4/20/2018 5:36	0	6.869	30.0	68.8
4/20/2018 5:46	0	6.869	29.8	69.1
4/20/2018 5:56	0	6.869	29.7	69.4
4/20/2018 6:06	0	6.869	29.7	69.6
4/20/2018 6:16	0	6.869	29.5	69.8
4/20/2018 6:26	0	6.869	29.5	70.0
4/20/2018 6:36	0	6.860	29.8	70.0
4/20/2018 6:46	0	6.869	30.0	69.9
4/20/2018 6:56	0	6.869	30.4	69.6
4/20/2018 7:06	0	6.869	30.7	69.4
4/20/2018 7:16	0	6.869	31.1	69.0
4/20/2018 7:26	0	6.869	31.5	68.8
4/20/2018 7:36	0	6.869	31.8	68.5
4/20/2018 7:46	0	6.869	32.0	68.0
4/20/2018 7:56	0	6.869	32.4	67.4
4/20/2018 8:06	0	6.869	32.7	66.9
4/20/2018 8:16	0	6.869	32.9	66.3
4/20/2018 8:26	0	6.869	33.1	65.7
4/20/2018 8:36	0	6.869	33.4	65.2
4/20/2018 8:46	0	6.869	33.6	64.9
4/20/2018 8:56	0	6.869	34.2	64.6
4/20/2018 9:06	0	6.869	34.5	64.2
4/20/2018 9:16	0	6.869	34.7	63.8

## West Monitoring Station

Time Stamp	H <sub>2</sub> S (PPB)	Battery (Volts)	Temperature (°F)	Humidity (%)
4/20/2018 9:26	0	6.869	35.1	63.6
4/20/2018 9:36	0	6.877	35.4	63.3
4/20/2018 9:46	0	6.877	35.8	63.1
4/20/2018 9:56	0	6.877	36.1	62.8
4/20/2018 10:06	0	6.877	36.7	62.4
4/20/2018 10:16	0	6.877	37.2	62.0
4/20/2018 10:26	0	6.877	37.9	61.6
4/20/2018 10:36	0	6.877	38.7	61.7
4/20/2018 10:46	0	6.877	39.6	61.1
4/20/2018 10:56	0	6.877	40.1	60.3
4/20/2018 11:06	0	6.886	40.3	59.5
4/20/2018 11:16	0	6.877	40.3	59.1
4/20/2018 11:26	0	6.886	40.6	58.8
4/20/2018 11:36	0	6.886	41.2	58.8
4/20/2018 11:46	0	6.886	41.7	58.3
4/20/2018 11:56	0	6.886	42.4	57.4
4/20/2018 12:06	0	6.886	43.0	57.0
4/20/2018 12:16	0	6.886	43.5	55.9
4/20/2018 12:26	0	6.886	44.1	55.3
4/20/2018 12:36	0	6.886	44.4	55.2
4/20/2018 12:46	0	6.886	45.0	54.6
4/20/2018 12:56	0	6.886	45.1	53.9
4/20/2018 13:06	0	6.886	45.5	53.1
4/20/2018 13:16	0	6.886	45.9	52.5
4/20/2018 13:26	0	6.886	46.4	51.7
4/20/2018 13:36	0	6.886	47.1	51.4
4/20/2018 13:46	0	6.895	47.3	50.4
4/20/2018 13:56	0	6.895	47.3	49.8
4/20/2018 14:06	0	6.886	48.0	49.9
4/20/2018 14:16	0	6.895	48.7	49.3
4/20/2018 14:26	0	6.895	48.9	48.0
4/20/2018 14:36	0	6.895	49.5	47.3
4/20/2018 14:46	0	6.895	49.3	46.3
4/20/2018 14:56	0	6.895	48.9	45.7
4/20/2018 15:06	0	6.895	48.7	45.2
4/20/2018 15:16	0	6.895	48.7	45.0
4/20/2018 15:26	0	6.895	48.9	44.7
4/20/2018 15:36	0	6.895	49.5	44.6
4/20/2018 15:46	0	6.895	49.8	44.3
4/20/2018 15:56	0	6.895	50.0	43.8
4/20/2018 16:06	0	6.895	49.6	43.6
4/20/2018 16:16	0	6.895	49.6	43.3
4/20/2018 16:26	0	6.895	49.5	42.7
4/20/2018 16:36	0	6.895	49.5	42.8
4/20/2018 16:46	0	6.895	49.5	42.7
4/20/2018 16:56	0	6.895	49.1	42.5
4/20/2018 17:06	0	6.895	48.7	42.3
4/20/2018 17:16	0	6.895	48.4	42.1
4/20/2018 17:26	0	6.895	48.2	42.0
4/20/2018 17:36	0	6.895	47.8	42.0

## West Monitoring Station

Time Stamp	H <sub>2</sub> S (PPB)	Battery (Volts)	Temperature (°F)	Humidity (%)
4/20/2018 17:46	0	6.895	47.7	42.1
4/20/2018 17:56	0	6.895	47.5	42.0
4/20/2018 18:06	0	6.895	47.5	42.2
4/20/2018 18:16	0	6.895	47.7	42.6
4/20/2018 18:26	0	6.895	47.7	42.8
4/20/2018 18:36	0	6.895	47.1	43.1
4/20/2018 18:46	0	6.895	46.6	43.2
4/20/2018 18:56	0	6.895	46.0	43.3
4/20/2018 19:06	0	6.895	45.7	43.5
4/20/2018 19:16	0	6.895	45.1	43.9
4/20/2018 19:26	0	6.886	44.6	44.8
4/20/2018 19:36	0	6.886	44.1	45.2
4/20/2018 19:46	0	6.886	43.7	45.4
4/20/2018 19:56	0	6.886	43.2	45.8
4/20/2018 20:06	0	6.886	42.6	46.3
4/20/2018 20:16	0	6.886	42.1	47.0
4/20/2018 20:26	0	6.886	41.5	47.7
4/20/2018 20:36	0	6.886	41.0	48.8
4/20/2018 20:46	0	6.886	40.6	49.7
4/20/2018 20:56	0	6.886	40.1	50.5
4/20/2018 21:06	0	6.886	39.7	51.2
4/20/2018 21:16	0	6.886	39.4	52.0
4/20/2018 21:26	0	6.886	39.0	53.1
4/20/2018 21:36	0	6.877	38.5	54.5
4/20/2018 21:46	0	6.877	37.9	55.5
4/20/2018 21:56	0	6.877	37.6	56.5
4/20/2018 22:06	0	6.877	37.2	57.4
4/20/2018 22:16	0	6.877	36.9	58.2
4/20/2018 22:26	0	6.877	36.5	59.1
4/20/2018 22:36	0	6.877	36.3	60.0
4/20/2018 22:46	0	6.877	36.0	61.0
4/20/2018 22:56	0	6.877	35.6	62.1
4/20/2018 23:06	0	6.877	35.2	62.9
4/20/2018 23:16	0	6.877	35.1	63.6
4/20/2018 23:26	0	6.869	34.7	64.3
4/20/2018 23:36	0	6.869	34.3	65.0
4/20/2018 23:46	0	6.869	34.0	65.9
4/20/2018 23:56	0	6.869	33.6	66.7
4/21/2018 0:06	0	6.869	33.4	67.4
4/21/2018 0:16	0	6.869	33.1	68.0
4/21/2018 0:26	0	6.869	32.9	68.6
4/21/2018 0:36	0	6.869	32.7	69.3
4/21/2018 0:46	0	6.869	32.4	70.1
4/21/2018 0:56	0	6.869	32.2	70.6
4/21/2018 1:06	0	6.869	32.0	71.1
4/21/2018 1:16	0	6.869	32.0	71.7
4/21/2018 1:26	0	6.869	32.0	72.4
4/21/2018 1:36	0	6.869	32.0	73.1
4/21/2018 1:46	0	6.869	32.0	73.5
4/21/2018 1:56	0	6.869	32.0	73.7

## West Monitoring Station

Time Stamp	H <sub>2</sub> S (PPB)	Battery (Volts)	Temperature (°F)	Humidity (%)
4/21/2018 2:06	0	6.869	32.2	73.7
4/21/2018 2:16	0	6.869	32.2	73.8
4/21/2018 2:26	0	6.869	32.2	73.8
4/21/2018 2:36	0	6.869	32.2	73.7
4/21/2018 2:46	0	6.869	32.2	73.7
4/21/2018 2:56	0	6.869	32.0	73.9
4/21/2018 3:06	0	6.869	32.0	74.0
4/21/2018 3:16	0	6.869	32.0	74.2
4/21/2018 3:26	0	6.869	31.8	74.4
4/21/2018 3:36	0	6.869	31.6	74.7
4/21/2018 3:46	0	6.869	31.6	75.0
4/21/2018 3:56	0	6.869	31.5	75.3
4/21/2018 4:06	0	6.869	31.5	75.6
4/21/2018 4:16	0	6.869	31.5	75.8
4/21/2018 4:26	0	6.869	31.5	76.0
4/21/2018 4:36	0	6.860	31.3	76.1
4/21/2018 4:46	0	6.869	31.3	76.2
4/21/2018 4:56	0	6.869	31.3	76.3
4/21/2018 5:06	0	6.869	31.1	76.4
4/21/2018 5:16	0	6.860	31.1	76.5
4/21/2018 5:26	0	6.860	30.9	76.6
4/21/2018 5:36	0	6.860	30.9	76.6
4/21/2018 5:46	0	6.860	30.7	76.7
4/21/2018 5:56	0	6.860	30.6	76.9
4/21/2018 6:06	0	6.860	30.6	77.0
4/21/2018 6:16	0	6.860	30.4	77.2
4/21/2018 6:26	0	6.860	30.2	77.3
4/21/2018 6:36	0	6.860	30.0	77.4
4/21/2018 6:46	0	6.860	29.8	77.5
4/21/2018 6:56	0	6.860	29.8	77.6
4/21/2018 7:06	0	6.860	30.0	77.7
4/21/2018 7:16	0	6.860	30.2	78.1
4/21/2018 7:26	0	6.860	30.7	78.4
4/21/2018 7:36	0	6.860	31.5	78.4
4/21/2018 7:46	0	6.860	32.4	78.1
4/21/2018 7:56	0	6.869	33.3	77.5
4/21/2018 8:06	0	6.869	34.3	76.8
4/21/2018 8:16	0	6.869	35.2	75.7
4/21/2018 8:26	0	6.869	36.3	74.5
4/21/2018 8:36	0	6.877	37.2	73.3
4/21/2018 8:46	0	6.877	38.3	71.9
4/21/2018 8:56	0	6.877	39.6	70.7
4/21/2018 9:06	0	6.877	41.0	69.4
4/21/2018 9:16	0	6.877	42.8	67.5
4/21/2018 9:26	0	6.886	44.4	65.0
4/21/2018 9:36	0	6.886	45.9	62.3
4/21/2018 9:46	0	6.886	47.1	59.8
4/21/2018 9:56	0	6.886	48.2	57.7
4/21/2018 10:06	0	6.886	49.3	55.8
4/21/2018 10:16	0	6.895	50.0	53.9

## West Monitoring Station

Time Stamp	H <sub>2</sub> S (PPB)	Battery (Volts)	Temperature (°F)	Humidity (%)
4/21/2018 10:26	0	6.895	50.7	52.2
4/21/2018 10:36	0	6.895	51.3	51.1
4/21/2018 10:46	0	6.895	52.0	49.6
4/21/2018 10:56	0	6.895	52.7	48.3
4/21/2018 11:06	0	6.895	53.4	47.0
4/21/2018 11:16	0	6.895	54.0	45.6
4/21/2018 11:26	0	6.895	54.3	44.0
4/21/2018 11:36	0	6.895	54.9	42.5
4/21/2018 11:46	0	6.895	55.4	41.3
4/21/2018 11:56	0	6.895	56.3	40.1
4/21/2018 12:06	0	6.895	57.4	39.3
4/21/2018 12:16	0	6.904	58.1	38.5
4/21/2018 12:26	0	6.904	58.5	37.9
4/21/2018 12:36	0	6.904	58.6	37.4
4/21/2018 12:46	0	6.904	58.6	36.9
4/21/2018 12:56	0	6.904	58.5	36.8
4/21/2018 13:06	0	6.904	58.3	36.3
4/21/2018 13:16	0	6.904	58.1	36.0
4/21/2018 13:26	0	6.904	58.6	35.3
4/21/2018 13:36	0	6.904	59.2	34.6
4/21/2018 13:46	0	6.904	59.4	34.0
4/21/2018 13:56	0	6.904	59.5	33.5
4/21/2018 14:06	0	6.904	59.5	33.0
4/21/2018 14:16	0	6.904	60.1	32.6
4/21/2018 14:26	0	6.904	61.0	32.2
4/21/2018 14:36	0	6.904	61.5	31.9
4/21/2018 14:46	0	6.904	61.7	31.3
4/21/2018 14:56	0	6.904	61.9	31.2
4/21/2018 15:06	0	6.904	61.9	30.6
4/21/2018 15:16	0	6.904	62.1	30.3
4/21/2018 15:26	0	6.904	61.9	30.1
4/21/2018 15:36	0	6.904	61.9	29.8
4/21/2018 15:46	0	6.904	61.9	29.7
4/21/2018 15:56	0	6.904	62.1	29.9
4/21/2018 16:06	0	6.904	61.5	29.6
4/21/2018 16:16	0	6.904	60.8	29.6
4/21/2018 16:26	0	6.904	59.9	29.6
4/21/2018 16:36	0	6.904	59.2	29.4
4/21/2018 16:46	0	6.904	58.5	29.3
4/21/2018 16:56	0	6.904	57.7	29.1
4/21/2018 17:06	0	6.904	57.2	29.0
4/21/2018 17:16	0	6.904	57.0	28.6
4/21/2018 17:26	0	6.904	56.5	28.5
4/21/2018 17:36	0	6.904	56.1	28.4
4/21/2018 17:46	0	6.904	55.8	28.5
4/21/2018 17:56	0	6.904	55.8	28.7
4/21/2018 18:06	0	6.904	55.8	28.8
4/21/2018 18:16	0	6.895	55.8	28.9
4/21/2018 18:26	0	6.895	55.6	29.0
4/21/2018 18:36	0	6.895	55.0	29.1

## West Monitoring Station

Time Stamp	H <sub>2</sub> S (PPB)	Battery (Volts)	Temperature (°F)	Humidity (%)
4/21/2018 18:46	0	6.895	54.5	29.5
4/21/2018 18:56	0	6.895	54.1	29.8
4/21/2018 19:06	0	6.895	53.8	29.9
4/21/2018 19:16	0	6.895	53.4	30.0
4/21/2018 19:26	0	6.895	52.9	30.3
4/21/2018 19:36	0	6.895	52.3	30.5
4/21/2018 19:46	0	6.895	51.8	31.1
4/21/2018 19:56	0	6.895	51.3	31.5
4/21/2018 20:06	0	6.895	50.5	31.6
4/21/2018 20:16	0	6.895	49.8	31.9
4/21/2018 20:26	0	6.895	49.1	32.1
4/21/2018 20:36	0	6.895	48.4	32.5
4/21/2018 20:46	0	6.895	47.5	33.1
4/21/2018 20:56	0	6.895	46.6	33.6
4/21/2018 21:06	0	6.886	45.7	34.1
4/21/2018 21:16	0	6.886	44.8	35.0
4/21/2018 21:26	0	6.886	43.9	36.9
4/21/2018 21:36	0	6.886	43.2	39.6
4/21/2018 21:46	0	6.886	42.3	43.2
4/21/2018 21:56	0	6.886	41.5	46.4
4/21/2018 22:06	0	6.886	40.8	49.1
4/21/2018 22:16	0	6.877	40.3	50.3
4/21/2018 22:26	0	6.877	39.7	50.8
4/21/2018 22:36	0	6.877	39.2	51.0
4/21/2018 22:46	0	6.877	38.7	52.4
4/21/2018 22:56	0	6.877	38.1	53.2
4/21/2018 23:06	0	6.877	37.8	53.8
4/21/2018 23:16	0	6.877	37.4	54.5
4/21/2018 23:26	0	6.869	37.0	56.0
4/21/2018 23:36	0	6.869	36.7	57.8
4/21/2018 23:46	0	6.869	36.5	59.8
4/21/2018 23:56	0	6.869	36.3	61.6
4/22/2018 0:06	0	6.869	36.1	62.5
4/22/2018 0:16	0	6.869	36.1	62.9
4/22/2018 0:26	0	6.869	36.1	63.4
4/22/2018 0:36	0	6.869	36.0	63.7
4/22/2018 0:46	0	6.869	36.0	63.6
4/22/2018 0:56	0	6.869	36.0	63.4
4/22/2018 1:06	0	6.869	35.8	63.3
4/22/2018 1:16	0	6.869	35.8	63.1
4/22/2018 1:26	0	6.869	35.6	63.1
4/22/2018 1:36	0	6.869	35.6	63.4
4/22/2018 1:46	0	6.869	35.4	63.5
4/22/2018 1:56	0	6.869	35.4	63.4
4/22/2018 2:06	0	6.869	35.2	63.2
4/22/2018 2:16	0	6.869	35.1	63.1
4/22/2018 2:26	0	6.869	35.1	63.2
4/22/2018 2:36	0	6.869	34.9	63.5
4/22/2018 2:46	0	6.869	34.7	64.4
4/22/2018 2:56	0	6.869	34.5	65.7

## West Monitoring Station

Time Stamp	H <sub>2</sub> S (PPB)	Battery (Volts)	Temperature (°F)	Humidity (%)
4/22/2018 3:06	0	6.869	34.2	66.6
4/22/2018 3:16	0	6.869	34.0	67.3
4/22/2018 3:26	0	6.869	33.6	67.9
4/22/2018 3:36	0	6.869	33.4	68.7
4/22/2018 3:46	0	6.860	33.3	69.3
4/22/2018 3:56	0	6.860	32.9	69.7
4/22/2018 4:06	0	6.860	32.7	70.1
4/22/2018 4:16	0	6.860	32.5	70.5
4/22/2018 4:26	0	6.860	32.2	71.0
4/22/2018 4:36	0	6.860	32.0	71.5
4/22/2018 4:46	0	6.860	32.0	72.0
4/22/2018 4:56	0	6.860	31.6	72.3
4/22/2018 5:06	0	6.860	31.5	72.4
4/22/2018 5:16	0	6.860	31.3	72.6
4/22/2018 5:26	0	6.860	31.3	72.9
4/22/2018 5:36	0	6.860	31.1	73.4
4/22/2018 5:46	0	6.860	30.9	73.7
4/22/2018 5:56	0	6.860	30.7	74.2
4/22/2018 6:06	0	6.860	30.6	74.6
4/22/2018 6:16	0	6.860	30.4	75.0
4/22/2018 6:26	0	6.860	30.4	75.3
4/22/2018 6:36	0	6.860	30.2	75.7
4/22/2018 6:46	0	6.860	30.2	76.3
4/22/2018 6:56	0	6.860	30.2	76.7
4/22/2018 7:06	0	6.860	30.6	77.2
4/22/2018 7:16	0	6.860	30.9	77.9
4/22/2018 7:26	0	6.860	31.5	78.7
4/22/2018 7:36	0	6.860	32.2	79.6
4/22/2018 7:46	0	6.860	33.1	80.2
4/22/2018 7:56	0	6.860	34.3	80.0
4/22/2018 8:06	0	6.869	35.8	78.9
4/22/2018 8:16	0	6.869	37.6	76.9
4/22/2018 8:26	0	6.869	39.0	74.4
4/22/2018 8:36	0	6.877	40.5	72.0
4/22/2018 8:46	0	6.877	41.7	69.4
4/22/2018 8:56	0	6.877	43.3	67.0
4/22/2018 9:06	0	6.877	45.0	64.8
4/22/2018 9:16	0	6.886	46.8	62.1
4/22/2018 9:26	0	6.886	48.6	59.6
4/22/2018 9:36	0	6.886	50.4	56.5
4/22/2018 9:46	0	6.886	52.0	53.7
4/22/2018 9:56	0	6.895	53.4	51.0
4/22/2018 10:06	0	6.895	54.7	48.6
4/22/2018 10:16	0	6.895	55.8	46.0
4/22/2018 10:26	0	6.895	56.7	44.1
4/22/2018 10:36	0	6.895	57.4	42.2
4/22/2018 10:46	0	6.895	57.9	41.3
4/22/2018 10:56	0	6.895	58.8	40.5
4/22/2018 11:06	0	6.904	59.5	39.3
4/22/2018 11:16	0	6.904	60.1	38.2

## West Monitoring Station

Time Stamp	H <sub>2</sub> S (PPB)	Battery (Volts)	Temperature (°F)	Humidity (%)
4/22/2018 11:26	0	6.904	60.4	37.7
4/22/2018 11:36	0	6.904	60.8	36.9
4/22/2018 11:46	0	6.904	61.5	36.2
4/22/2018 11:56	0	6.904	62.4	35.0
4/22/2018 12:06	0	6.904	63.3	33.9
4/22/2018 12:16	0	6.904	64.2	33.1
4/22/2018 12:26	0	6.904	64.8	32.0
4/22/2018 12:36	0	6.904	64.9	31.5
4/22/2018 12:46	0	6.904	64.9	30.9
4/22/2018 12:56	0	6.904	64.8	30.6
4/22/2018 13:06	0	6.904	64.9	29.9
4/22/2018 13:16	0	6.904	65.1	29.4
4/22/2018 13:26	0	6.904	65.5	29.0
4/22/2018 13:36	0	6.904	65.8	28.3
4/22/2018 13:46	0	6.904	65.8	27.8
4/22/2018 13:56	0	6.904	66.2	27.5
4/22/2018 14:06	0	6.904	66.4	27.1
4/22/2018 14:16	0	6.904	66.7	26.8
4/22/2018 14:26	0	6.904	67.1	26.5
4/22/2018 14:36	0	6.904	67.5	26.1
4/22/2018 14:46	0	6.904	67.5	25.8
4/22/2018 14:56	0	6.904	67.3	25.6
4/22/2018 15:06	0	6.904	66.7	25.4
4/22/2018 15:16	0	6.904	66.6	25.2
4/22/2018 15:26	0	6.904	66.6	25.2
4/22/2018 15:36	0	6.904	66.9	25.2
4/22/2018 15:46	0	6.904	66.9	24.9
4/22/2018 15:56	0	6.904	66.7	24.7
4/22/2018 16:06	0	6.904	66.4	24.6
4/22/2018 16:16	0	6.904	66.0	24.5
4/22/2018 16:26	0	6.904	65.7	24.4
4/22/2018 16:36	0	6.904	65.3	24.3
4/22/2018 16:46	0	6.904	64.8	24.2
4/22/2018 16:56	0	6.904	63.9	24.1
4/22/2018 17:06	0	6.904	63.1	24.0
4/22/2018 17:16	0	6.904	62.6	24.0
4/22/2018 17:26	0	6.904	62.2	24.1
4/22/2018 17:36	0	6.904	61.7	24.3
4/22/2018 17:46	0	6.904	61.5	24.1
4/22/2018 17:56	0	6.904	61.2	24.3
4/22/2018 18:06	0	6.904	61.2	24.4
4/22/2018 18:16	0	6.904	61.0	24.4
4/22/2018 18:26	0	6.904	60.6	24.5
4/22/2018 18:36	0	6.904	59.9	24.6
4/22/2018 18:46	0	6.904	59.4	24.6
4/22/2018 18:56	0	6.904	58.8	24.7
4/22/2018 19:06	0	6.904	58.3	24.9
4/22/2018 19:16	0	6.904	57.7	25.0
4/22/2018 19:26	0	6.904	57.2	25.3
4/22/2018 19:36	0	6.904	56.7	25.4

## West Monitoring Station

Time Stamp	H <sub>2</sub> S (PPB)	Battery (Volts)	Temperature (°F)	Humidity (%)
4/22/2018 19:46	0	6.895	55.9	25.7
4/22/2018 19:56	0	6.904	55.0	26.5
4/22/2018 20:06	0	6.895	54.1	27.2
4/22/2018 20:16	0	6.895	53.1	28.0
4/22/2018 20:26	0	6.895	52.2	30.1
4/22/2018 20:36	0	6.895	51.3	34.0
4/22/2018 20:46	0	6.895	50.4	34.5
4/22/2018 20:56	0	6.895	49.5	35.2
4/22/2018 21:06	0	6.895	48.6	37.9
4/22/2018 21:16	0	6.886	47.8	41.1
4/22/2018 21:26	0	6.886	46.9	40.7
4/22/2018 21:36	0	6.886	46.2	41.1
4/22/2018 21:46	0	6.886	45.3	41.7
4/22/2018 21:56	0	6.886	44.4	41.1
4/22/2018 22:06	0	6.886	43.7	41.0
4/22/2018 22:16	0	6.886	43.0	41.9
4/22/2018 22:26	0	6.877	42.4	43.7
4/22/2018 22:36	0	6.877	41.9	45.8
4/22/2018 22:46	0	6.877	41.2	48.4
4/22/2018 22:56	0	6.877	40.6	50.1
4/22/2018 23:06	0	6.877	40.1	51.3
4/22/2018 23:16	0	6.877	39.4	52.5
4/22/2018 23:26	0	6.869	39.0	53.9
4/22/2018 23:36	0	6.869	38.5	56.0
4/22/2018 23:46	0	6.869	38.1	57.7
4/22/2018 23:56	0	6.869	37.8	59.0
4/23/2018 0:06	0	6.869	37.2	60.1
4/23/2018 0:16	0	6.869	36.9	61.1
4/23/2018 0:26	0	6.869	36.5	62.1
4/23/2018 0:36	0	6.869	36.1	63.2
4/23/2018 0:46	0	6.869	35.8	64.1
4/23/2018 0:56	0	6.860	35.4	65.1
4/23/2018 1:06	0	6.860	35.1	66.2
4/23/2018 1:16	0	6.860	34.7	66.7
4/23/2018 1:26	0	6.860	34.5	67.1
4/23/2018 1:36	0	6.860	34.2	67.5
4/23/2018 1:46	0	6.860	33.8	67.9
4/23/2018 1:56	0	6.860	33.4	68.5
4/23/2018 2:06	0	6.860	33.3	69.2
4/23/2018 2:16	0	6.860	32.9	69.8
4/23/2018 2:26	0	6.860	32.7	70.5
4/23/2018 2:36	0	6.860	32.4	71.1
4/23/2018 2:46	0	6.860	32.2	71.7
4/23/2018 2:56	0	6.860	32.0	72.3
4/23/2018 3:06	0	6.860	31.8	72.9
4/23/2018 3:16	0	6.860	31.6	73.7
4/23/2018 3:26	0	6.860	31.5	74.3
4/23/2018 3:36	0	6.851	31.3	74.9
4/23/2018 3:46	0	6.860	31.1	75.4
4/23/2018 3:56	0	6.860	30.9	76.0

## West Monitoring Station

Time Stamp	H <sub>2</sub> S (PPB)	Battery (Volts)	Temperature (°F)	Humidity (%)
4/23/2018 4:06	0	6.851	30.7	76.5
4/23/2018 4:16	0	6.860	30.6	76.9
4/23/2018 4:26	0	6.851	30.4	77.4
4/23/2018 4:36	0	6.851	30.4	77.9
4/23/2018 4:46	0	6.851	30.4	78.4
4/23/2018 4:56	0	6.851	30.2	78.9
4/23/2018 5:06	0	6.851	30.0	79.3
4/23/2018 5:16	0	6.851	29.8	79.6
4/23/2018 5:26	0	6.851	29.8	80.0
4/23/2018 5:36	0	6.851	29.7	80.4
4/23/2018 5:46	0	6.851	29.7	80.7
4/23/2018 5:56	0	6.851	29.5	81.0
4/23/2018 6:06	0	6.851	29.5	81.3
4/23/2018 6:16	0	6.851	29.7	81.7
4/23/2018 6:26	0	6.851	29.7	82.2
4/23/2018 6:36	0	6.851	29.8	82.7
4/23/2018 6:46	0	6.851	30.0	83.0
4/23/2018 6:56	0	6.851	30.0	83.4
4/23/2018 7:06	0	6.851	30.2	83.7
4/23/2018 7:16	0	6.860	30.7	84.2
4/23/2018 7:26	0	6.860	31.5	84.8
4/23/2018 7:36	0	6.860	32.0	85.2
4/23/2018 7:46	0	6.860	32.7	85.6
4/23/2018 7:56	0	6.860	33.6	85.7
4/23/2018 8:06	0	6.860	35.1	85.3
4/23/2018 8:16	0	6.869	36.7	83.9
4/23/2018 8:26	0	6.869	38.1	81.9
4/23/2018 8:36	0	6.869	39.7	79.4
4/23/2018 8:46	0	6.877	41.5	76.4
4/23/2018 8:56	0	6.877	43.5	73.0
4/23/2018 9:06	0	6.877	45.5	69.1
4/23/2018 9:16	0	6.877	47.7	65.1
4/23/2018 9:26	0	6.886	50.0	60.9
4/23/2018 9:36	0	6.886	52.3	56.6
4/23/2018 9:46	0	6.886	54.3	52.8
4/23/2018 9:56	0	6.895	56.1	49.9
4/23/2018 10:06	0	6.895	57.7	46.7
4/23/2018 10:16	0	6.895	59.4	44.0
4/23/2018 10:26	0	6.895	60.6	42.0
4/23/2018 10:36	0	6.895	61.5	40.4
4/23/2018 10:46	0	6.904	62.6	38.9
4/23/2018 10:56	0	6.904	63.5	37.5
4/23/2018 11:06	0	6.904	64.4	36.2
4/23/2018 11:16	0	6.904	65.1	35.2
4/23/2018 11:26	0	6.904	65.7	34.2
4/23/2018 11:36	0	6.904	66.2	33.1
4/23/2018 11:46	0	6.904	66.9	32.4
4/23/2018 11:56	0	6.904	68.0	31.5
4/23/2018 12:06	0	6.904	69.3	30.5
4/23/2018 12:16	0	6.904	70.3	29.6

## West Monitoring Station

Time Stamp	H <sub>2</sub> S (PPB)	Battery (Volts)	Temperature (°F)	Humidity (%)
4/23/2018 12:26	0	6.904	71.1	29.1
4/23/2018 12:36	0	6.904	71.4	28.7
4/23/2018 12:46	0	6.904	71.6	28.2
4/23/2018 12:56	0	6.904	72.1	27.5
4/23/2018 13:06	0	6.913	72.5	27.0
4/23/2018 13:16	0	6.913	73.0	26.5
4/23/2018 13:26	0	6.913	73.6	25.8
4/23/2018 13:36	0	6.913	73.9	25.5
4/23/2018 13:46	0	6.913	74.3	25.2
4/23/2018 13:56	0	6.913	74.5	25.0
4/23/2018 14:06	0	6.913	74.8	25.2
4/23/2018 14:16	0	6.913	75.6	24.9
4/23/2018 14:26	0	6.913	76.3	24.6
4/23/2018 14:36	0	6.913	77.2	24.3
4/23/2018 14:46	0	6.913	77.9	24.0
4/23/2018 14:56	0	6.913	78.3	23.8
4/23/2018 15:06	0	6.913	78.3	23.5
4/23/2018 15:16	0	6.913	78.1	23.4
4/23/2018 15:26	0	6.913	78.3	23.4
4/23/2018 15:36	0	6.913	78.3	23.5
4/23/2018 15:46	0	6.913	77.9	23.6
4/23/2018 15:56	0	6.913	77.7	23.6
4/23/2018 16:06	0	6.913	77.5	23.5
4/23/2018 16:16	0	6.913	77.2	23.6
4/23/2018 16:26	0	6.913	76.8	23.5
4/23/2018 16:36	0	6.913	76.5	23.4
4/23/2018 16:46	0	6.913	76.1	23.7
4/23/2018 16:56	0	6.913	75.6	23.7
4/23/2018 17:06	0	6.913	75.0	23.8
4/23/2018 17:16	0	6.913	74.7	24.0
4/23/2018 17:26	0	6.913	74.3	24.1
4/23/2018 17:36	0	6.913	73.8	24.1
4/23/2018 17:46	0	6.913	73.6	24.2
4/23/2018 17:56	0	6.913	73.4	24.3
4/23/2018 18:06	0	6.913	73.4	24.3
4/23/2018 18:16	0	6.913	73.2	24.4
4/23/2018 18:26	0	6.913	72.9	24.5
4/23/2018 18:36	0	6.913	72.1	24.5
4/23/2018 18:46	0	6.913	71.6	24.7
4/23/2018 18:56	0	6.913	70.9	25.0
4/23/2018 19:06	0	6.913	70.3	25.2
4/23/2018 19:16	0	6.913	69.6	25.8
4/23/2018 19:26	0	6.913	68.9	26.2
4/23/2018 19:36	0	6.913	68.2	26.3
4/23/2018 19:46	0	6.913	67.6	26.3
4/23/2018 19:56	0	6.913	67.1	26.4
4/23/2018 20:06	0	6.904	66.6	26.8
4/23/2018 20:16	0	6.904	65.8	27.3
4/23/2018 20:26	0	6.904	65.3	27.8
4/23/2018 20:36	0	6.904	64.8	28.5

## West Monitoring Station

Time Stamp	H <sub>2</sub> S (PPB)	Battery (Volts)	Temperature (°F)	Humidity (%)
4/23/2018 20:46	0	6.904	64.2	29.4
4/23/2018 20:56	0	6.904	63.9	30.2
4/23/2018 21:06	0	6.904	63.7	30.9
4/23/2018 21:16	0	6.904	63.3	31.4
4/23/2018 21:26	0	6.904	63.0	32.0
4/23/2018 21:36	0	6.904	62.6	32.6
4/23/2018 21:46	0	6.904	62.4	33.0
4/23/2018 21:56	0	6.904	62.1	33.5
4/23/2018 22:06	0	6.904	61.7	33.9
4/23/2018 22:16	0	6.904	61.3	34.5
4/23/2018 22:26	0	6.904	61.2	35.0
4/23/2018 22:36	0	6.904	61.0	35.5
4/23/2018 22:46	0	6.904	60.8	36.0
4/23/2018 22:56	0	6.904	60.6	36.5
4/23/2018 23:06	0	6.904	60.4	37.0
4/23/2018 23:16	0	6.904	60.3	37.4
4/23/2018 23:26	0	6.904	60.1	37.8
4/23/2018 23:36	0	6.895	59.9	38.3
4/23/2018 23:46	0	6.904	59.9	38.7
4/23/2018 23:56	0	6.895	59.9	39.0
4/24/2018 0:06	0	6.895	59.9	39.2
4/24/2018 0:16	0	6.895	59.9	39.5
4/24/2018 0:26	0	6.904	59.7	39.8
4/24/2018 0:36	0	6.904	59.5	40.1
4/24/2018 0:46	0	6.895	59.2	40.6
4/24/2018 0:56	0	6.895	59.0	41.2
4/24/2018 1:06	0	6.895	58.5	41.8
4/24/2018 1:16	0	6.895	57.9	42.1
4/24/2018 1:26	0	6.895	57.6	42.7
4/24/2018 1:36	0	6.895	57.2	43.3
4/24/2018 1:46	0	6.895	56.8	43.9
4/24/2018 1:56	0	6.895	56.5	44.5
4/24/2018 2:06	0	6.895	56.3	45.1
4/24/2018 2:16	0	6.895	55.9	45.6
4/24/2018 2:26	0	6.895	55.8	46.2
4/24/2018 2:36	0	6.895	55.4	47.2
4/24/2018 2:46	0	6.895	55.0	47.8
4/24/2018 2:56	0	6.895	54.7	48.2
4/24/2018 3:06	0	6.895	54.3	48.7
4/24/2018 3:16	0	6.895	54.1	49.5
4/24/2018 3:26	0	6.895	53.8	49.9
4/24/2018 3:36	0	6.895	53.6	50.4
4/24/2018 3:46	0	6.895	53.2	50.9
4/24/2018 3:56	0	6.895	53.1	51.5
4/24/2018 4:06	0	6.886	52.9	52.1
4/24/2018 4:16	0	6.895	52.7	52.5
4/24/2018 4:26	0	6.886	52.3	53.2
4/24/2018 4:36	0	6.886	52.2	53.9
4/24/2018 4:46	0	6.886	51.8	54.9
4/24/2018 4:56	0	6.886	51.4	56.6

## West Monitoring Station

Time Stamp	H <sub>2</sub> S (PPB)	Battery (Volts)	Temperature (°F)	Humidity (%)
4/24/2018 5:06	0	6.886	51.1	58.3
4/24/2018 5:16	0	6.886	50.7	59.6
4/24/2018 5:26	0	6.886	50.4	60.5
4/24/2018 5:36	0	6.886	49.8	61.3
4/24/2018 5:46	0	6.886	49.5	62.0
4/24/2018 5:56	0	6.886	49.1	63.1
4/24/2018 6:06	0	6.886	48.7	64.1
4/24/2018 6:16	0	6.886	48.6	64.9
4/24/2018 6:26	0	6.886	48.0	65.2
4/24/2018 6:36	0	6.886	47.7	65.0
4/24/2018 6:46	0	6.886	47.3	65.2
4/24/2018 6:56	0	6.877	46.9	66.2
4/24/2018 7:06	0	6.877	46.8	67.3
4/24/2018 7:16	0	6.877	46.8	67.8
4/24/2018 7:26	0	6.877	46.9	68.0
4/24/2018 7:36	0	6.877	47.3	68.3
4/24/2018 7:46	0	6.877	48.0	68.6
4/24/2018 7:56	0	6.877	49.1	68.3
4/24/2018 8:06	0	6.877	50.4	67.5
4/24/2018 8:16	0	6.886	51.6	66.1
4/24/2018 8:26	0	6.886	53.1	64.2
4/24/2018 8:36	0	6.886	54.7	61.8
4/24/2018 8:46	0	6.886	56.3	59.4
4/24/2018 8:56	0	6.895	57.4	57.0
4/24/2018 9:06	0	6.895	58.5	55.0
4/24/2018 9:16	0	6.895	59.4	53.5
4/24/2018 9:26	0	6.895	60.1	51.6
4/24/2018 9:36	0	6.895	61.0	50.3
4/24/2018 9:46	0	6.895	61.9	49.0
4/24/2018 9:56	0	6.895	62.6	47.3
4/24/2018 10:06	0	6.895	63.1	45.8
4/24/2018 10:16	0	6.895	63.5	44.3
4/24/2018 10:26	0	6.895	64.2	43.3
4/24/2018 10:36	0	6.895	65.7	42.0
4/24/2018 10:46	0	6.895	67.1	41.0
4/24/2018 10:56	0	6.904	68.2	39.5
4/24/2018 11:06	0	6.904	68.9	38.1
4/24/2018 11:16	0	6.904	69.3	37.6
4/24/2018 11:26	0	6.904	69.6	37.1
4/24/2018 11:36	0	6.904	70.0	36.5
4/24/2018 11:46	0	6.904	70.3	35.6
4/24/2018 11:56	0	6.904	71.2	34.5
4/24/2018 12:06	0	6.904	72.1	33.9
4/24/2018 12:16	0	6.904	72.5	33.4
4/24/2018 12:26	0	6.904	72.7	32.7
4/24/2018 12:36	0	6.904	72.3	32.4
4/24/2018 12:46	0	6.904	72.0	32.0
4/24/2018 12:56	0	6.904	72.5	31.7
4/24/2018 13:06	0	6.904	73.0	31.1
4/24/2018 13:16	0	6.904	73.0	30.3

## West Monitoring Station

Time Stamp	H <sub>2</sub> S (PPB)	Battery (Volts)	Temperature (°F)	Humidity (%)
4/24/2018 13:26	0	6.904	72.7	29.5
4/24/2018 13:36	0	6.904	73.0	29.0
4/24/2018 13:46	0	6.904	73.4	28.6
4/24/2018 13:56	0	6.904	73.4	28.1
4/24/2018 14:06	0	6.904	72.9	28.2
4/24/2018 14:16	0	6.904	72.3	28.6
4/24/2018 14:26	0	6.904	71.8	29.5
4/24/2018 14:36	0	6.904	71.2	31.1
4/24/2018 14:46	0	6.904	70.7	32.3
4/24/2018 14:56	0	6.904	70.7	33.1
4/24/2018 15:06	0	6.904	70.7	33.9
4/24/2018 15:16	0	6.904	70.9	34.0
4/24/2018 15:26	0	6.904	70.9	34.1
4/24/2018 15:36	0	6.904	70.5	34.7
4/24/2018 15:46	0	6.904	70.2	34.8
4/24/2018 15:56	0	6.904	70.0	35.4
4/24/2018 16:06	0	6.904	69.8	35.7
4/24/2018 16:16	0	6.904	69.6	35.8
4/24/2018 16:26	0	6.904	69.6	35.8
4/24/2018 16:36	0	6.904	69.6	35.6
4/24/2018 16:46	0	6.904	69.6	35.6
4/24/2018 16:56	0	6.904	69.6	35.8
4/24/2018 17:06	0	6.904	69.4	36.0
4/24/2018 17:16	0	6.904	69.4	36.2
4/24/2018 17:26	0	6.904	69.4	36.0
4/24/2018 17:36	0	6.904	69.3	36.1
4/24/2018 17:46	0	6.904	69.1	36.1
4/24/2018 17:56	0	6.904	68.9	36.4
4/24/2018 18:06	0	6.904	68.5	36.6
4/24/2018 18:16	0	6.904	68.2	37.2
4/24/2018 18:26	0	6.904	67.8	37.2
4/24/2018 18:36	0	6.904	67.5	37.0
4/24/2018 18:46	0	6.904	67.1	37.4
4/24/2018 18:56	0	6.904	66.7	37.8
4/24/2018 19:06	0	6.904	66.4	38.1
4/24/2018 19:16	0	6.904	65.8	38.6
4/24/2018 19:26	0	6.904	65.5	39.5
4/24/2018 19:36	0	6.904	64.9	40.5
4/24/2018 19:46	0	6.904	64.4	40.9
4/24/2018 19:56	0	6.904	63.9	41.1
4/24/2018 20:06	0	6.904	63.3	41.2
4/24/2018 20:16	0	6.904	62.8	40.9
4/24/2018 20:26	0	6.904	62.2	41.1
4/24/2018 20:36	0	6.904	61.9	41.4
4/24/2018 20:46	0	6.895	61.5	42.8
4/24/2018 20:56	0	6.904	61.0	44.9
4/24/2018 21:06	0	6.895	60.6	47.8
4/24/2018 21:16	0	6.895	59.9	50.3
4/24/2018 21:26	0	6.895	59.4	52.2
4/24/2018 21:36	0	6.895	58.8	54.5

## West Monitoring Station

Time Stamp	H <sub>2</sub> S (PPB)	Battery (Volts)	Temperature (°F)	Humidity (%)
4/24/2018 21:46	0	6.895	58.3	56.6
4/24/2018 21:56	0	6.895	57.7	58.5
4/24/2018 22:06	0	6.895	57.4	60.2
4/24/2018 22:16	0	6.895	57.0	61.3
4/24/2018 22:26	0	6.895	56.7	62.7
4/24/2018 22:36	0	6.895	56.3	64.3
4/24/2018 22:46	0	6.895	55.9	66.2
4/24/2018 22:56	0	6.895	55.6	68.3
4/24/2018 23:06	0	6.895	55.2	70.1
4/24/2018 23:16	0	6.895	54.9	71.5
4/24/2018 23:26	0	6.895	54.5	72.6
4/24/2018 23:36	0	6.886	54.3	73.6
4/24/2018 23:46	0	6.886	54.0	74.6
4/24/2018 23:56	0	6.886	53.8	75.5

## North Monitoring Station

Time Stamp	H <sub>2</sub> S (PPB)	Battery (Volts)	Temperature (°F)	Humidity (%)
4/18/2018 0:05	0	6.781	33.8	84.8
4/18/2018 0:15	0	6.781	33.8	84.8
4/18/2018 0:25	0	6.781	34.0	84.9
4/18/2018 0:35	0	6.781	34.2	85.0
4/18/2018 0:45	0	6.781	34.2	85.2
4/18/2018 0:55	0	6.781	34.2	85.3
4/18/2018 1:05	0	6.781	34.2	85.7
4/18/2018 1:15	0	6.781	34.2	86.2
4/18/2018 1:25	0	6.781	34.0	86.7
4/18/2018 1:35	0	6.781	34.0	87.3
4/18/2018 1:45	0	6.781	34.0	87.8
4/18/2018 1:55	0	6.781	33.8	88.2
4/18/2018 2:05	0	6.781	33.8	88.7
4/18/2018 2:15	0	6.781	33.8	89.1
4/18/2018 2:25	0	6.781	33.8	89.5
4/18/2018 2:35	0	6.781	33.8	89.7
4/18/2018 2:45	0	6.781	33.8	89.8
4/18/2018 2:55	0	6.781	34.0	89.8
4/18/2018 3:05	0	6.781	34.0	89.8
4/18/2018 3:15	0	6.781	34.2	89.8
4/18/2018 3:25	0	6.781	34.2	89.7
4/18/2018 3:35	0	6.781	34.2	89.6
4/18/2018 3:45	0	6.781	34.2	89.6
4/18/2018 3:55	0	6.781	34.2	89.6
4/18/2018 4:05	0	6.781	34.3	89.6
4/18/2018 4:15	0	6.781	34.3	89.5
4/18/2018 4:25	0	6.781	34.3	89.3
4/18/2018 4:35	0	6.781	34.5	89.2
4/18/2018 4:45	0	6.781	34.5	89.1
4/18/2018 4:55	0	6.781	34.7	89.0
4/18/2018 5:05	0	6.781	34.7	88.9
4/18/2018 5:15	0	6.781	34.7	88.7
4/18/2018 5:25	0	6.781	34.7	88.6
4/18/2018 5:35	0	6.781	34.7	88.4
4/18/2018 5:45	0	6.781	34.9	88.2
4/18/2018 5:55	0	6.781	34.9	88.1
4/18/2018 6:05	0	6.781	34.9	87.9
4/18/2018 6:15	0	6.781	34.9	87.9
4/18/2018 6:25	0	6.781	34.9	87.7
4/18/2018 6:35	0	6.781	35.1	87.7
4/18/2018 6:45	0	6.781	35.1	87.6
4/18/2018 6:55	0	6.781	35.1	87.5
4/18/2018 7:05	0	6.781	35.1	87.4
4/18/2018 7:15	0	6.781	35.1	87.3
4/18/2018 7:25	0	6.781	35.2	87.2
4/18/2018 7:35	0	6.781	35.4	87.1
4/18/2018 7:45	0	6.781	35.4	86.9

## North Monitoring Station

Time Stamp	H <sub>2</sub> S (PPB)	Battery (Volts)	Temperature (°F)	Humidity (%)
4/18/2018 7:55	0	6.781	35.6	86.7
4/18/2018 8:05	0	6.781	35.8	86.5
4/18/2018 8:15	0	6.781	35.8	86.3
4/18/2018 8:25	0	6.781	36.0	86.2
4/18/2018 8:35	0	6.781	36.1	85.9
4/18/2018 8:45	0	6.781	36.3	85.9
4/18/2018 8:55	0	6.781	36.5	85.6
4/18/2018 9:05	0	6.781	36.7	85.4
4/18/2018 9:15	0	6.781	36.9	85.1
4/18/2018 9:25	0	6.781	36.9	84.9
4/18/2018 9:35	0	6.781	37.0	84.8
4/18/2018 9:45	0	6.781	37.4	84.6
4/18/2018 9:55	0	6.781	37.8	84.3
4/18/2018 10:05	0	6.781	38.1	84.1
4/18/2018 10:15	0	6.790	38.5	84.0
4/18/2018 10:25	0	6.781	39.2	83.9
4/18/2018 10:35	0	6.790	39.9	83.5
4/18/2018 10:45	0	6.790	40.5	82.6
4/18/2018 10:55	0	6.790	40.8	82.1
4/18/2018 11:05	0	6.790	41.2	81.5
4/18/2018 11:15	0	6.790	41.7	81.1
4/18/2018 11:25	0	6.790	42.4	80.5
4/18/2018 11:35	0	6.790	43.3	79.9
4/18/2018 11:45	0	6.790	44.4	78.9
4/18/2018 11:55	0	6.790	45.1	77.8
4/18/2018 12:05	0	6.798	45.9	76.7
4/18/2018 12:15	0	6.798	46.4	75.7
4/18/2018 12:25	0	6.798	46.4	74.2
4/18/2018 12:35	0	6.798	45.9	73.0
4/18/2018 12:45	0	6.798	45.5	72.2
4/18/2018 12:55	0	6.798	45.3	71.6
4/18/2018 13:05	0	6.798	44.8	71.0
4/18/2018 13:15	0	6.798	44.2	70.6
4/18/2018 13:25	0	6.798	43.9	70.4
4/18/2018 13:35	0	6.798	43.7	70.3
4/18/2018 13:45	0	6.798	43.5	70.2
4/18/2018 13:55	0	6.798	43.5	69.7
4/18/2018 14:05	0	6.798	43.3	69.3
4/18/2018 14:15	0	6.675	43.2	69.3
4/18/2018 14:35	0	6.807	45.3	64.6
4/18/2018 14:45	0	6.781	45.1	64.9
4/18/2018 14:55	0	6.781	44.4	65.2
4/18/2018 15:05	0	6.781	43.9	65.4
4/18/2018 15:15	0	6.781	43.7	65.5
4/18/2018 15:25	0	6.781	43.5	65.4
4/18/2018 15:35	0	6.781	43.3	65.3
4/18/2018 15:45	0	6.781	43.3	65.3

## North Monitoring Station

Time Stamp	H <sub>2</sub> S (PPB)	Battery (Volts)	Temperature (°F)	Humidity (%)
4/18/2018 15:55	0	6.781	43.3	65.3
4/18/2018 16:05	0	6.781	43.3	65.2
4/18/2018 16:15	0	6.781	43.2	65.4
4/18/2018 16:25	0	6.781	43.0	65.6
4/18/2018 16:35	0	6.781	42.8	65.6
4/18/2018 16:45	0	6.781	42.6	65.7
4/18/2018 16:55	0	6.781	42.6	65.6
4/18/2018 17:05	0	6.781	42.6	65.4
4/18/2018 17:15	0	6.781	42.6	65.2
4/18/2018 17:25	0	6.781	42.4	65.2
4/18/2018 17:35	0	6.781	42.3	65.2
4/18/2018 17:45	0	6.781	42.1	65.3
4/18/2018 17:55	0	6.781	41.7	65.5
4/18/2018 18:05	0	6.781	41.5	65.6
4/18/2018 18:15	0	6.781	41.4	65.8
4/18/2018 18:25	0	6.772	41.0	66.3
4/18/2018 18:35	0	6.772	40.8	66.6
4/18/2018 18:45	0	6.772	40.6	66.9
4/18/2018 18:55	0	6.772	40.5	67.0
4/18/2018 19:05	0	6.772	40.3	67.2
4/18/2018 19:15	0	6.772	40.1	67.5
4/18/2018 19:25	0	6.772	39.9	67.9
4/18/2018 19:35	0	6.772	39.7	68.1
4/18/2018 19:45	0	6.772	39.6	68.2
4/18/2018 19:55	0	6.772	39.4	68.7
4/18/2018 20:05	0	6.772	39.2	68.8
4/18/2018 20:15	0	6.772	39.0	69.0
4/18/2018 20:25	0	6.772	38.8	69.4
4/18/2018 20:35	0	6.772	38.8	69.6
4/18/2018 20:45	0	6.772	38.7	69.9
4/18/2018 20:55	0	6.772	38.5	70.1
4/18/2018 21:05	0	6.772	38.5	70.4
4/18/2018 21:15	0	6.772	38.3	70.7
4/18/2018 21:25	0	6.772	38.3	71.0
4/18/2018 21:35	0	6.772	38.3	71.2
4/18/2018 21:45	0	6.772	38.1	71.6
4/18/2018 21:55	0	6.772	38.1	71.8
4/18/2018 22:05	0	6.772	38.1	71.9
4/18/2018 22:15	0	6.772	37.9	72.2
4/18/2018 22:25	0	6.772	37.9	72.4
4/18/2018 22:35	0	6.781	37.9	72.5
4/18/2018 22:45	0	6.772	37.9	72.7
4/18/2018 22:55	0	6.772	37.8	72.9
4/18/2018 23:05	0	6.781	37.8	73.1
4/18/2018 23:15	0	6.772	37.8	73.2
4/18/2018 23:25	0	6.772	37.6	73.5
4/18/2018 23:35	0	6.772	37.6	73.7

## North Monitoring Station

Time Stamp	H <sub>2</sub> S (PPB)	Battery (Volts)	Temperature (°F)	Humidity (%)
4/18/2018 23:45	0	6.772	37.6	73.9
4/18/2018 23:55	0	6.772	37.4	74.2
4/19/2018 0:05	0	6.772	37.4	74.3
4/19/2018 0:15	0	6.772	37.4	74.6
4/19/2018 0:25	0	6.781	37.2	75.2
4/19/2018 0:35	0	6.772	37.0	75.7
4/19/2018 0:45	0	6.781	36.9	76.1
4/19/2018 0:55	0	6.781	36.9	76.6
4/19/2018 1:05	0	6.781	36.7	77.2
4/19/2018 1:15	0	6.781	36.3	77.9
4/19/2018 1:25	0	6.781	36.1	78.7
4/19/2018 1:35	0	6.781	36.0	79.5
4/19/2018 1:45	0	6.781	35.6	80.3
4/19/2018 1:55	0	6.781	35.2	81.1
4/19/2018 2:05	0	6.781	35.1	81.8
4/19/2018 2:15	0	6.781	35.1	82.5
4/19/2018 2:25	0	6.781	35.1	83.2
4/19/2018 2:35	0	6.781	34.9	83.7
4/19/2018 2:45	0	6.781	34.9	84.2
4/19/2018 2:55	0	6.781	34.9	84.7
4/19/2018 3:05	0	6.781	34.7	85.1
4/19/2018 3:15	0	6.781	34.7	85.5
4/19/2018 3:25	0	6.781	34.7	85.8
4/19/2018 3:35	0	6.781	34.7	86.1
4/19/2018 3:45	0	6.781	34.7	86.5
4/19/2018 3:55	0	6.781	34.7	86.8
4/19/2018 4:05	0	6.781	34.7	87.1
4/19/2018 4:15	0	6.781	34.7	87.3
4/19/2018 4:25	0	6.781	34.5	87.5
4/19/2018 4:35	0	6.772	34.5	87.7
4/19/2018 4:45	0	6.781	34.5	87.9
4/19/2018 4:55	0	6.781	34.5	88.2
4/19/2018 5:05	0	6.781	34.5	88.5
4/19/2018 5:15	0	6.781	34.7	88.6
4/19/2018 5:25	0	6.781	34.7	88.6
4/19/2018 5:35	0	6.781	34.7	88.5
4/19/2018 5:45	0	6.781	34.7	88.4
4/19/2018 5:55	0	6.781	34.7	88.4
4/19/2018 6:05	0	6.781	34.7	88.5
4/19/2018 6:15	0	6.781	34.7	88.6
4/19/2018 6:25	0	6.781	34.5	88.7
4/19/2018 6:35	0	6.781	34.5	88.9
4/19/2018 6:45	0	6.781	34.5	89.1
4/19/2018 6:55	0	6.781	34.5	89.3
4/19/2018 7:05	0	6.781	34.5	89.6
4/19/2018 7:15	0	6.781	34.5	89.9
4/19/2018 7:25	0	6.781	34.5	90.3

## North Monitoring Station

Time Stamp	H <sub>2</sub> S (PPB)	Battery (Volts)	Temperature (°F)	Humidity (%)
4/19/2018 7:35	0	6.781	34.5	90.4
4/19/2018 7:45	0	6.781	34.5	90.2
4/19/2018 7:55	0	6.781	34.5	89.9
4/19/2018 8:05	0	6.781	34.7	89.2
4/19/2018 8:15	0	6.781	34.9	88.8
4/19/2018 8:25	0	6.781	34.7	88.5
4/19/2018 8:35	0	6.781	34.7	88.1
4/19/2018 8:45	0	6.781	34.9	87.3
4/19/2018 8:55	0	6.781	35.1	86.5
4/19/2018 9:05	0	6.781	35.1	86.0
4/19/2018 9:15	0	6.781	35.2	85.7
4/19/2018 9:25	0	6.781	35.2	85.8
4/19/2018 9:35	0	6.781	35.2	85.9
4/19/2018 9:45	0	6.781	35.2	85.9
4/19/2018 9:55	0	6.781	35.4	86.2
4/19/2018 10:05	0	6.781	36.0	86.1
4/19/2018 10:15	0	6.781	36.5	85.7
4/19/2018 10:25	0	6.781	37.2	84.8
4/19/2018 10:35	0	6.781	37.6	84.0
4/19/2018 10:45	0	6.781	37.8	83.5
4/19/2018 10:55	0	6.781	37.9	82.5
4/19/2018 11:05	0	6.781	37.8	81.8
4/19/2018 11:15	0	6.781	38.1	81.5
4/19/2018 11:25	0	6.790	38.5	81.2
4/19/2018 11:35	0	6.790	38.5	80.4
4/19/2018 11:45	0	6.790	38.1	79.1
4/19/2018 11:55	0	6.790	37.9	78.4
4/19/2018 12:05	0	6.790	37.9	78.0
4/19/2018 12:15	0	6.790	38.1	77.7
4/19/2018 12:25	0	6.790	38.5	76.9
4/19/2018 12:35	0	6.790	39.0	76.1
4/19/2018 12:45	0	6.790	39.2	75.7
4/19/2018 12:55	0	6.790	39.0	75.3
4/19/2018 13:05	0	6.790	39.0	75.3
4/19/2018 13:15	0	6.790	39.0	75.3
4/19/2018 13:25	0	6.790	39.0	74.8
4/19/2018 13:35	0	6.790	39.0	74.9
4/19/2018 13:45	0	6.790	39.6	74.3
4/19/2018 13:55	0	6.790	40.1	73.2
4/19/2018 14:05	0	6.790	40.1	72.3
4/19/2018 14:15	0	6.790	40.1	72.0
4/19/2018 14:25	0	6.790	40.5	71.8
4/19/2018 14:35	0	6.790	40.8	71.5
4/19/2018 14:45	0	6.790	40.6	71.1
4/19/2018 14:55	0	6.790	40.6	70.3
4/19/2018 15:05	0	6.790	40.8	69.5
4/19/2018 15:15	0	6.790	40.6	68.6

## North Monitoring Station

Time Stamp	H <sub>2</sub> S (PPB)	Battery (Volts)	Temperature (°F)	Humidity (%)
4/19/2018 15:25	0	6.790	40.3	68.2
4/19/2018 15:35	0	6.790	40.1	67.9
4/19/2018 15:45	0	6.790	40.1	67.4
4/19/2018 15:55	0	6.790	39.9	67.0
4/19/2018 16:05	0	6.790	39.9	66.5
4/19/2018 16:15	0	6.790	39.9	66.2
4/19/2018 16:25	0	6.790	39.7	65.7
4/19/2018 16:35	0	6.790	39.4	65.5
4/19/2018 16:45	0	6.790	39.2	65.1
4/19/2018 16:55	0	6.790	39.0	64.8
4/19/2018 17:05	0	6.790	38.8	64.3
4/19/2018 17:15	0	6.790	38.7	64.0
4/19/2018 17:25	0	6.790	38.7	64.2
4/19/2018 17:35	0	6.790	38.5	64.8
4/19/2018 17:45	0	6.790	37.9	66.7
4/19/2018 17:55	0	6.790	37.8	68.0
4/19/2018 18:05	0	6.790	37.6	68.4
4/19/2018 18:15	0	6.790	37.6	68.6
4/19/2018 18:25	0	6.790	37.4	69.4
4/19/2018 18:35	0	6.781	36.9	70.5
4/19/2018 18:45	0	6.781	36.7	71.5
4/19/2018 18:55	0	6.781	36.7	72.0
4/19/2018 19:05	0	6.781	36.5	72.1
4/19/2018 19:15	0	6.781	36.5	72.2
4/19/2018 19:25	0	6.781	36.3	72.2
4/19/2018 19:35	0	6.781	36.3	72.3
4/19/2018 19:45	0	6.781	36.1	72.5
4/19/2018 19:55	0	6.781	36.0	73.1
4/19/2018 20:05	0	6.781	35.8	74.2
4/19/2018 20:15	0	6.781	35.2	75.4
4/19/2018 20:25	0	6.781	34.7	76.6
4/19/2018 20:35	0	6.781	34.3	77.7
4/19/2018 20:45	0	6.781	34.2	78.6
4/19/2018 20:55	0	6.772	34.0	79.2
4/19/2018 21:05	0	6.772	34.0	79.5
4/19/2018 21:15	0	6.772	34.0	79.7
4/19/2018 21:25	0	6.772	34.2	79.6
4/19/2018 21:35	0	6.772	34.0	79.6
4/19/2018 21:45	0	6.772	34.0	79.7
4/19/2018 21:55	0	6.772	34.0	80.1
4/19/2018 22:05	0	6.772	33.8	80.7
4/19/2018 22:15	0	6.772	33.6	81.2
4/19/2018 22:25	0	6.772	33.6	81.4
4/19/2018 22:35	0	6.772	33.4	81.5
4/19/2018 22:45	0	6.772	33.6	81.0
4/19/2018 22:55	0	6.772	33.6	80.3
4/19/2018 23:05	0	6.772	33.6	79.7

## North Monitoring Station

Time Stamp	H <sub>2</sub> S (PPB)	Battery (Volts)	Temperature (°F)	Humidity (%)
4/19/2018 23:15	0	6.772	33.6	79.2
4/19/2018 23:25	0	6.772	33.6	78.8
4/19/2018 23:35	0	6.772	33.6	78.0
4/19/2018 23:45	0	6.772	33.6	77.1
4/19/2018 23:55	0	6.772	33.6	76.5
4/20/2018 0:05	0	6.772	33.6	76.0
4/20/2018 0:15	0	6.772	33.6	75.5
4/20/2018 0:25	0	6.772	33.4	75.2
4/20/2018 0:35	0	6.772	33.3	74.9
4/20/2018 0:45	0	6.772	33.3	74.7
4/20/2018 0:55	0	6.772	33.3	74.6
4/20/2018 1:05	0	6.772	33.3	74.4
4/20/2018 1:15	0	6.772	33.4	74.1
4/20/2018 1:25	0	6.772	33.4	74.0
4/20/2018 1:35	0	6.772	33.4	73.9
4/20/2018 1:45	0	6.772	33.4	73.8
4/20/2018 1:55	0	6.772	33.4	73.7
4/20/2018 2:05	0	6.772	33.4	73.4
4/20/2018 2:15	0	6.772	33.4	73.0
4/20/2018 2:25	0	6.772	33.4	72.6
4/20/2018 2:35	0	6.772	33.3	72.2
4/20/2018 2:45	0	6.772	33.1	71.8
4/20/2018 2:55	0	6.772	33.1	71.4
4/20/2018 3:05	0	6.772	32.9	71.2
4/20/2018 3:15	0	6.772	32.7	71.1
4/20/2018 3:25	0	6.772	32.4	71.1
4/20/2018 3:35	0	6.772	32.0	71.2
4/20/2018 3:45	0	6.772	32.0	71.3
4/20/2018 3:55	0	6.772	31.6	71.5
4/20/2018 4:05	0	6.763	31.5	71.4
4/20/2018 4:15	0	6.763	31.3	71.4
4/20/2018 4:25	0	6.763	31.1	71.6
4/20/2018 4:35	0	6.763	30.7	71.9
4/20/2018 4:45	0	6.763	30.4	72.3
4/20/2018 4:55	0	6.763	30.2	72.4
4/20/2018 5:05	0	6.763	30.0	72.7
4/20/2018 5:15	0	6.763	29.8	73.0
4/20/2018 5:25	0	6.763	29.7	73.3
4/20/2018 5:35	0	6.763	29.5	73.7
4/20/2018 5:45	0	6.763	29.1	74.0
4/20/2018 5:55	0	6.763	28.9	74.3
4/20/2018 6:05	0	6.763	28.9	74.4
4/20/2018 6:15	0	6.763	28.9	74.5
4/20/2018 6:25	0	6.763	29.3	74.6
4/20/2018 6:35	0	6.763	29.7	74.6
4/20/2018 6:45	0	6.763	30.0	74.2
4/20/2018 6:55	0	6.763	30.6	73.9

## North Monitoring Station

Time Stamp	H <sub>2</sub> S (PPB)	Battery (Volts)	Temperature (°F)	Humidity (%)
4/20/2018 7:05	0	6.763	30.9	73.7
4/20/2018 7:15	0	6.763	31.3	73.4
4/20/2018 7:25	0	6.763	31.6	73.0
4/20/2018 7:35	0	6.763	32.0	72.8
4/20/2018 7:45	0	6.763	32.4	72.3
4/20/2018 7:55	0	6.763	32.5	71.8
4/20/2018 8:05	0	6.763	32.9	71.3
4/20/2018 8:15	0	6.763	33.1	70.7
4/20/2018 8:25	0	6.763	33.3	70.4
4/20/2018 8:35	0	6.763	33.4	70.1
4/20/2018 8:45	0	6.772	33.8	69.8
4/20/2018 8:55	0	6.772	34.3	69.5
4/20/2018 9:05	0	6.772	34.7	69.1
4/20/2018 9:15	0	6.772	35.1	68.8
4/20/2018 9:25	0	6.772	35.4	68.7
4/20/2018 9:35	0	6.772	35.8	68.4
4/20/2018 9:45	0	6.772	36.0	68.1
4/20/2018 9:55	0	6.772	37.0	68.4
4/20/2018 10:05	0	6.772	37.9	67.8
4/20/2018 10:15	0	6.772	39.2	67.5
4/20/2018 10:25	0	6.781	40.8	66.6
4/20/2018 10:35	0	6.781	42.4	65.6
4/20/2018 10:45	0	6.781	43.3	64.6
4/20/2018 10:55	0	6.781	44.1	63.0
4/20/2018 11:05	0	6.781	44.6	62.4
4/20/2018 11:15	0	6.790	45.0	61.5
4/20/2018 11:25	0	6.790	45.5	60.7
4/20/2018 11:35	0	6.790	46.0	59.6
4/20/2018 11:45	0	6.790	46.6	58.5
4/20/2018 11:55	0	6.790	47.1	57.2
4/20/2018 12:05	0	6.790	47.5	56.0
4/20/2018 12:15	0	6.790	47.8	55.6
4/20/2018 12:25	0	6.790	48.2	55.2
4/20/2018 12:35	0	6.798	48.6	54.6
4/20/2018 12:45	0	6.798	48.9	53.9
4/20/2018 12:55	0	6.798	49.5	53.0
4/20/2018 13:05	0	6.798	49.5	52.1
4/20/2018 13:15	0	6.798	49.6	51.5
4/20/2018 13:25	0	6.798	49.8	51.1
4/20/2018 13:35	0	6.798	50.0	50.8
4/20/2018 13:45	0	6.798	50.4	50.3
4/20/2018 13:55	0	6.798	50.4	49.6
4/20/2018 14:05	0	6.798	50.0	49.3
4/20/2018 14:15	0	6.798	50.2	48.5
4/20/2018 14:25	0	6.798	50.5	48.0
4/20/2018 14:35	0	6.798	51.4	47.8
4/20/2018 14:45	0	6.798	51.6	47.1

## North Monitoring Station

Time Stamp	H <sub>2</sub> S (PPB)	Battery (Volts)	Temperature (°F)	Humidity (%)
4/20/2018 14:55	0	6.798	52.2	46.7
4/20/2018 15:05	0	6.798	52.7	45.7
4/20/2018 15:15	0	6.798	52.9	44.9
4/20/2018 15:25	0	6.798	52.3	44.4
4/20/2018 15:35	0	6.798	52.3	44.1
4/20/2018 15:45	0	6.798	52.5	43.7
4/20/2018 15:55	0	6.798	52.9	43.3
4/20/2018 16:05	0	6.798	53.2	42.9
4/20/2018 16:15	0	6.798	53.4	42.3
4/20/2018 16:25	0	6.798	53.4	41.8
4/20/2018 16:35	0	6.798	53.4	41.6
4/20/2018 16:45	0	6.798	53.4	41.7
4/20/2018 16:55	0	6.798	53.8	41.1
4/20/2018 17:05	0	6.798	53.8	40.6
4/20/2018 17:15	0	6.798	53.6	40.4
4/20/2018 17:25	0	6.798	53.4	40.3
4/20/2018 17:35	0	6.798	53.1	40.1
4/20/2018 17:45	0	6.798	52.3	39.7
4/20/2018 17:55	0	6.798	51.6	39.7
4/20/2018 18:05	0	6.798	50.7	39.9
4/20/2018 18:15	0	6.798	49.8	40.2
4/20/2018 18:25	0	6.798	49.1	40.9
4/20/2018 18:35	0	6.798	48.7	41.5
4/20/2018 18:45	0	6.798	48.2	42.0
4/20/2018 18:55	0	6.790	47.5	42.4
4/20/2018 19:05	0	6.798	46.8	42.6
4/20/2018 19:15	0	6.790	46.0	43.3
4/20/2018 19:25	0	6.790	45.3	43.9
4/20/2018 19:35	0	6.790	44.8	44.4
4/20/2018 19:45	0	6.790	44.2	45.3
4/20/2018 19:55	0	6.790	43.5	46.2
4/20/2018 20:05	0	6.790	42.8	47.3
4/20/2018 20:15	0	6.790	42.1	47.8
4/20/2018 20:25	0	6.790	41.5	48.5
4/20/2018 20:35	0	6.790	41.0	49.3
4/20/2018 20:45	0	6.790	40.5	50.0
4/20/2018 20:55	0	6.781	39.9	50.9
4/20/2018 21:05	0	6.781	39.4	51.7
4/20/2018 21:15	0	6.781	39.0	52.7
4/20/2018 21:25	0	6.781	38.5	53.5
4/20/2018 21:35	0	6.781	38.1	54.3
4/20/2018 21:45	0	6.781	37.6	55.1
4/20/2018 21:55	0	6.781	37.2	55.9
4/20/2018 22:05	0	6.781	36.9	56.8
4/20/2018 22:15	0	6.772	36.5	57.5
4/20/2018 22:25	0	6.772	36.3	58.2
4/20/2018 22:35	0	6.772	36.1	58.9

## North Monitoring Station

Time Stamp	H <sub>2</sub> S (PPB)	Battery (Volts)	Temperature (°F)	Humidity (%)
4/20/2018 22:45	0	6.772	35.8	59.5
4/20/2018 22:55	0	6.772	35.4	60.1
4/20/2018 23:05	0	6.772	35.2	60.8
4/20/2018 23:15	0	6.772	34.9	61.5
4/20/2018 23:25	0	6.772	34.5	62.3
4/20/2018 23:35	0	6.772	34.2	62.9
4/20/2018 23:45	0	6.763	34.0	63.5
4/20/2018 23:55	0	6.763	33.6	64.1
4/21/2018 0:05	0	6.763	33.4	64.8
4/21/2018 0:15	0	6.763	33.1	65.5
4/21/2018 0:25	0	6.763	32.9	66.2
4/21/2018 0:35	0	6.763	32.5	67.1
4/21/2018 0:45	0	6.763	32.4	68.0
4/21/2018 0:55	0	6.763	32.4	68.9
4/21/2018 1:05	0	6.763	32.2	69.7
4/21/2018 1:15	0	6.763	32.2	70.6
4/21/2018 1:25	0	6.763	32.2	71.4
4/21/2018 1:35	0	6.763	32.2	72.0
4/21/2018 1:45	0	6.763	32.2	72.5
4/21/2018 1:55	0	6.763	32.2	72.8
4/21/2018 2:05	0	6.763	32.2	73.2
4/21/2018 2:15	0	6.763	32.2	73.5
4/21/2018 2:25	0	6.763	32.0	73.8
4/21/2018 2:35	0	6.763	32.0	74.1
4/21/2018 2:45	0	6.763	31.8	74.4
4/21/2018 2:55	0	6.763	31.6	74.8
4/21/2018 3:05	0	6.763	31.6	75.3
4/21/2018 3:15	0	6.763	31.5	75.6
4/21/2018 3:25	0	6.763	31.5	76.0
4/21/2018 3:35	0	6.763	31.3	76.3
4/21/2018 3:45	0	6.763	31.1	76.7
4/21/2018 3:55	0	6.763	31.1	77.2
4/21/2018 4:05	0	6.763	30.9	77.5
4/21/2018 4:15	0	6.763	30.9	77.8
4/21/2018 4:25	0	6.763	30.7	78.2
4/21/2018 4:35	0	6.763	30.6	78.4
4/21/2018 4:45	0	6.763	30.6	78.6
4/21/2018 4:55	0	6.763	30.4	78.8
4/21/2018 5:05	0	6.763	30.2	79.1
4/21/2018 5:15	0	6.763	30.0	79.3
4/21/2018 5:25	0	6.763	29.8	79.5
4/21/2018 5:35	0	6.763	29.7	79.7
4/21/2018 5:45	0	6.763	29.5	79.9
4/21/2018 5:55	0	6.763	29.3	80.1
4/21/2018 6:05	0	6.763	29.1	80.4
4/21/2018 6:15	0	6.763	29.1	80.6
4/21/2018 6:25	0	6.763	29.1	80.7

## North Monitoring Station

Time Stamp	H <sub>2</sub> S (PPB)	Battery (Volts)	Temperature (°F)	Humidity (%)
4/21/2018 6:35	0	6.763	29.1	80.8
4/21/2018 6:45	0	6.763	28.9	81.0
4/21/2018 6:55	0	6.763	29.1	81.3
4/21/2018 7:05	0	6.763	29.5	81.6
4/21/2018 7:15	0	6.763	30.2	81.8
4/21/2018 7:25	0	6.763	31.1	81.8
4/21/2018 7:35	0	6.763	32.2	81.4
4/21/2018 7:45	0	6.763	33.3	80.9
4/21/2018 7:55	0	6.763	34.7	80.1
4/21/2018 8:05	0	6.772	36.1	78.9
4/21/2018 8:15	0	6.772	37.4	77.5
4/21/2018 8:25	0	6.772	38.8	75.8
4/21/2018 8:35	0	6.772	40.1	74.5
4/21/2018 8:45	0	6.781	41.5	72.8
4/21/2018 8:55	0	6.781	42.8	71.0
4/21/2018 9:05	0	6.781	44.2	69.0
4/21/2018 9:15	0	6.790	45.5	66.4
4/21/2018 9:25	0	6.790	46.6	64.1
4/21/2018 9:35	0	6.790	47.5	61.9
4/21/2018 9:45	0	6.790	48.6	59.8
4/21/2018 9:55	0	6.790	49.8	57.5
4/21/2018 10:05	0	6.790	50.9	55.8
4/21/2018 10:15	0	6.790	52.3	54.2
4/21/2018 10:25	0	6.798	53.8	52.3
4/21/2018 10:35	0	6.798	55.2	50.3
4/21/2018 10:45	0	6.798	56.3	48.4
4/21/2018 10:55	0	6.798	57.4	46.7
4/21/2018 11:05	0	6.798	58.1	44.8
4/21/2018 11:15	0	6.798	58.6	42.9
4/21/2018 11:25	0	6.798	59.4	41.4
4/21/2018 11:35	0	6.798	60.1	40.0
4/21/2018 11:45	0	6.798	60.8	38.6
4/21/2018 11:55	0	6.798	61.3	37.7
4/21/2018 12:05	0	6.798	61.7	36.8
4/21/2018 12:15	0	6.798	61.9	35.9
4/21/2018 12:25	0	6.798	62.1	35.4
4/21/2018 12:35	0	6.798	62.1	35.4
4/21/2018 12:45	0	6.798	62.2	35.0
4/21/2018 12:55	0	6.798	62.2	34.7
4/21/2018 13:05	0	6.798	62.4	34.7
4/21/2018 13:15	0	6.798	62.2	34.3
4/21/2018 13:25	0	6.798	62.1	33.9
4/21/2018 13:35	0	6.798	61.9	33.5
4/21/2018 13:45	0	6.798	61.9	32.8
4/21/2018 13:55	0	6.798	61.9	32.7
4/21/2018 14:05	0	6.798	61.9	32.6
4/21/2018 14:15	0	6.798	62.1	32.7

## North Monitoring Station

Time Stamp	H <sub>2</sub> S (PPB)	Battery (Volts)	Temperature (°F)	Humidity (%)
4/21/2018 14:25	0	6.798	62.4	31.9
4/21/2018 14:35	0	6.798	62.8	31.7
4/21/2018 14:45	0	6.798	63.3	31.6
4/21/2018 14:55	0	6.798	63.3	31.4
4/21/2018 15:05	0	6.798	63.5	31.4
4/21/2018 15:15	0	6.798	63.7	31.3
4/21/2018 15:25	0	6.798	64.0	30.8
4/21/2018 15:35	0	6.798	64.2	30.5
4/21/2018 15:45	0	6.798	64.2	30.1
4/21/2018 15:55	0	6.798	64.0	30.1
4/21/2018 16:05	0	6.798	64.0	29.8
4/21/2018 16:15	0	6.798	63.7	29.6
4/21/2018 16:25	0	6.798	63.3	29.5
4/21/2018 16:35	0	6.798	63.1	29.2
4/21/2018 16:45	0	6.798	63.3	28.9
4/21/2018 16:55	0	6.798	63.1	28.7
4/21/2018 17:05	0	6.798	63.1	28.3
4/21/2018 17:15	0	6.798	63.0	27.9
4/21/2018 17:25	0	6.798	62.6	27.6
4/21/2018 17:35	0	6.798	61.7	27.3
4/21/2018 17:45	0	6.798	60.8	27.2
4/21/2018 17:55	0	6.798	59.9	27.2
4/21/2018 18:05	0	6.798	59.0	27.5
4/21/2018 18:15	0	6.798	58.1	27.9
4/21/2018 18:25	0	6.798	57.4	28.3
4/21/2018 18:35	0	6.798	56.8	28.6
4/21/2018 18:45	0	6.798	56.3	28.9
4/21/2018 18:55	0	6.798	55.6	29.4
4/21/2018 19:05	0	6.798	54.7	29.9
4/21/2018 19:15	0	6.798	54.0	30.5
4/21/2018 19:25	0	6.798	53.2	31.0
4/21/2018 19:35	0	6.798	52.5	31.6
4/21/2018 19:45	0	6.798	51.8	32.6
4/21/2018 19:55	0	6.798	51.1	33.2
4/21/2018 20:05	0	6.798	50.2	33.6
4/21/2018 20:15	0	6.790	49.5	34.1
4/21/2018 20:25	0	6.790	48.6	34.8
4/21/2018 20:35	0	6.790	47.8	35.5
4/21/2018 20:45	0	6.790	46.9	36.4
4/21/2018 20:55	0	6.790	46.0	37.5
4/21/2018 21:05	0	6.781	45.3	39.5
4/21/2018 21:15	0	6.781	44.4	41.6
4/21/2018 21:25	0	6.781	43.7	44.4
4/21/2018 21:35	0	6.781	42.8	46.9
4/21/2018 21:45	0	6.781	42.1	49.0
4/21/2018 21:55	0	6.781	41.4	50.5
4/21/2018 22:05	0	6.772	40.8	51.9

## North Monitoring Station

Time Stamp	H <sub>2</sub> S (PPB)	Battery (Volts)	Temperature (°F)	Humidity (%)
4/21/2018 22:15	0	6.772	40.5	53.3
4/21/2018 22:25	0	6.772	39.9	54.5
4/21/2018 22:35	0	6.772	39.4	55.8
4/21/2018 22:45	0	6.772	38.7	57.3
4/21/2018 22:55	0	6.772	38.3	59.3
4/21/2018 23:05	0	6.772	37.9	60.4
4/21/2018 23:15	0	6.772	37.6	61.5
4/21/2018 23:25	0	6.763	37.4	62.6
4/21/2018 23:35	0	6.763	36.9	63.2
4/21/2018 23:45	0	6.763	36.7	63.3
4/21/2018 23:55	0	6.763	36.5	63.3
4/22/2018 0:05	0	6.763	36.5	63.3
4/22/2018 0:15	0	6.763	36.5	63.5
4/22/2018 0:25	0	6.763	36.5	63.6
4/22/2018 0:35	0	6.763	36.5	63.8
4/22/2018 0:45	0	6.763	36.5	64.0
4/22/2018 0:55	0	6.763	36.3	64.2
4/22/2018 1:05	0	6.763	36.3	64.3
4/22/2018 1:15	0	6.763	36.1	64.6
4/22/2018 1:25	0	6.763	36.0	64.9
4/22/2018 1:35	0	6.763	35.8	65.1
4/22/2018 1:45	0	6.763	35.8	65.3
4/22/2018 1:55	0	6.763	35.6	65.4
4/22/2018 2:05	0	6.763	35.2	65.7
4/22/2018 2:15	0	6.763	35.2	66.0
4/22/2018 2:25	0	6.763	35.1	66.6
4/22/2018 2:35	0	6.763	34.7	67.1
4/22/2018 2:45	0	6.763	34.5	67.8
4/22/2018 2:55	0	6.763	34.2	68.5
4/22/2018 3:05	0	6.763	34.0	69.5
4/22/2018 3:15	0	6.763	33.6	70.2
4/22/2018 3:25	0	6.763	33.4	70.9
4/22/2018 3:35	0	6.763	33.3	71.6
4/22/2018 3:45	0	6.763	33.1	72.3
4/22/2018 3:55	0	6.754	32.9	72.7
4/22/2018 4:05	0	6.754	32.7	73.1
4/22/2018 4:15	0	6.754	32.4	73.7
4/22/2018 4:25	0	6.754	32.4	74.5
4/22/2018 4:35	0	6.754	32.2	75.1
4/22/2018 4:45	0	6.754	32.0	75.6
4/22/2018 4:55	0	6.754	32.0	76.2
4/22/2018 5:05	0	6.754	32.0	76.9
4/22/2018 5:15	0	6.754	32.0	77.4
4/22/2018 5:25	0	6.754	32.0	77.7
4/22/2018 5:35	0	6.754	31.8	78.0
4/22/2018 5:45	0	6.754	31.6	78.3
4/22/2018 5:55	0	6.754	31.5	78.6

## North Monitoring Station

Time Stamp	H <sub>2</sub> S (PPB)	Battery (Volts)	Temperature (°F)	Humidity (%)
4/22/2018 6:05	0	6.754	31.3	79.1
4/22/2018 6:15	0	6.754	31.1	79.8
4/22/2018 6:25	0	6.754	31.1	80.4
4/22/2018 6:35	0	6.754	31.1	80.8
4/22/2018 6:45	0	6.754	31.3	81.2
4/22/2018 6:55	0	6.754	31.5	81.5
4/22/2018 7:05	0	6.754	31.8	81.7
4/22/2018 7:15	0	6.754	32.4	82.5
4/22/2018 7:25	0	6.754	33.1	83.1
4/22/2018 7:35	0	6.754	34.2	82.8
4/22/2018 7:45	0	6.763	35.8	81.8
4/22/2018 7:55	0	6.763	37.6	79.9
4/22/2018 8:05	0	6.763	39.4	77.9
4/22/2018 8:15	0	6.772	41.2	75.5
4/22/2018 8:25	0	6.772	43.0	73.1
4/22/2018 8:35	0	6.772	44.4	70.2
4/22/2018 8:45	0	6.781	46.0	67.8
4/22/2018 8:55	0	6.781	47.5	65.0
4/22/2018 9:05	0	6.781	48.9	62.2
4/22/2018 9:15	0	6.781	50.0	59.5
4/22/2018 9:25	0	6.790	51.3	57.4
4/22/2018 9:35	0	6.790	52.5	55.2
4/22/2018 9:45	0	6.790	53.6	52.4
4/22/2018 9:55	0	6.790	55.0	50.1
4/22/2018 10:05	0	6.790	56.3	47.9
4/22/2018 10:15	0	6.798	57.9	45.7
4/22/2018 10:25	0	6.798	59.5	43.5
4/22/2018 10:35	0	6.798	61.0	41.6
4/22/2018 10:45	0	6.798	62.1	39.9
4/22/2018 10:55	0	6.798	63.0	38.6
4/22/2018 11:05	0	6.798	64.0	37.2
4/22/2018 11:15	0	6.798	64.8	36.1
4/22/2018 11:25	0	6.798	65.5	35.1
4/22/2018 11:35	0	6.807	66.2	34.3
4/22/2018 11:45	0	6.807	66.7	33.6
4/22/2018 11:55	0	6.807	67.5	32.5
4/22/2018 12:05	0	6.807	67.8	31.7
4/22/2018 12:15	0	6.807	68.0	30.6
4/22/2018 12:25	0	6.807	68.4	29.9
4/22/2018 12:35	0	6.807	68.7	29.7
4/22/2018 12:45	0	6.807	68.5	29.0
4/22/2018 12:55	0	6.807	68.4	28.4
4/22/2018 13:05	0	6.807	68.4	28.3
4/22/2018 13:15	0	6.807	68.4	28.0
4/22/2018 13:25	0	6.807	68.4	27.5
4/22/2018 13:35	0	6.807	68.4	27.4
4/22/2018 13:45	0	6.807	68.2	27.2

## North Monitoring Station

Time Stamp	H <sub>2</sub> S (PPB)	Battery (Volts)	Temperature (°F)	Humidity (%)
4/22/2018 13:55	0	6.807	68.0	27.1
4/22/2018 14:05	0	6.807	67.6	26.9
4/22/2018 14:15	0	6.807	67.5	26.8
4/22/2018 14:25	0	6.807	67.8	26.4
4/22/2018 14:35	0	6.807	68.0	26.0
4/22/2018 14:45	0	6.807	68.4	26.2
4/22/2018 14:55	0	6.807	68.7	25.9
4/22/2018 15:05	0	6.807	68.7	25.4
4/22/2018 15:15	0	6.807	68.9	25.4
4/22/2018 15:25	0	6.807	69.1	25.1
4/22/2018 15:35	0	6.807	69.1	25.0
4/22/2018 15:45	0	6.807	68.9	25.0
4/22/2018 15:55	0	6.807	69.1	24.9
4/22/2018 16:05	0	6.807	69.3	24.7
4/22/2018 16:15	0	6.798	69.4	24.3
4/22/2018 16:25	0	6.807	69.3	24.3
4/22/2018 16:35	0	6.798	69.3	24.2
4/22/2018 16:45	0	6.798	68.9	24.0
4/22/2018 16:55	0	6.798	68.9	23.9
4/22/2018 17:05	0	6.798	68.7	23.7
4/22/2018 17:15	0	6.798	68.4	23.6
4/22/2018 17:25	0	6.798	68.0	23.4
4/22/2018 17:35	0	6.798	67.5	23.4
4/22/2018 17:45	0	6.798	66.6	23.5
4/22/2018 17:55	0	6.798	65.5	23.6
4/22/2018 18:05	0	6.798	64.4	23.7
4/22/2018 18:15	0	6.798	63.5	23.8
4/22/2018 18:25	0	6.798	62.6	23.9
4/22/2018 18:35	0	6.798	61.9	23.9
4/22/2018 18:45	0	6.798	61.2	24.3
4/22/2018 18:55	0	6.798	60.3	24.7
4/22/2018 19:05	0	6.798	59.2	25.0
4/22/2018 19:15	0	6.798	58.5	25.2
4/22/2018 19:25	0	6.798	57.6	25.9
4/22/2018 19:35	0	6.798	56.7	26.3
4/22/2018 19:45	0	6.798	55.9	26.5
4/22/2018 19:55	0	6.798	55.4	27.0
4/22/2018 20:05	0	6.798	54.7	27.3
4/22/2018 20:15	0	6.790	53.6	28.3
4/22/2018 20:25	0	6.790	52.3	30.4
4/22/2018 20:35	0	6.798	50.9	33.0
4/22/2018 20:45	0	6.790	49.8	35.6
4/22/2018 20:55	0	6.798	48.9	38.7
4/22/2018 21:05	0	6.790	48.0	40.9
4/22/2018 21:15	0	6.790	47.5	42.1
4/22/2018 21:25	0	6.790	46.8	43.4
4/22/2018 21:35	0	6.790	46.0	45.0

## North Monitoring Station

Time Stamp	H <sub>2</sub> S (PPB)	Battery (Volts)	Temperature (°F)	Humidity (%)
4/22/2018 21:45	0	6.790	45.1	47.5
4/22/2018 21:55	0	6.790	44.6	48.8
4/22/2018 22:05	0	6.790	44.1	50.1
4/22/2018 22:15	0	6.790	43.3	51.7
4/22/2018 22:25	0	6.790	42.8	53.4
4/22/2018 22:35	0	6.790	42.3	54.6
4/22/2018 22:45	0	6.790	41.5	56.1
4/22/2018 22:55	0	6.790	41.0	57.5
4/22/2018 23:05	0	6.790	40.5	58.7
4/22/2018 23:15	0	6.790	40.1	59.5
4/22/2018 23:25	0	6.790	39.7	60.0
4/22/2018 23:35	0	6.790	39.6	61.1
4/22/2018 23:45	0	6.790	39.4	61.4
4/22/2018 23:55	0	6.790	39.2	61.8
4/23/2018 0:05	0	6.790	39.0	62.5
4/23/2018 0:15	0	6.790	38.7	62.5
4/23/2018 0:25	0	6.790	38.7	62.8
4/23/2018 0:35	0	6.790	38.5	63.7
4/23/2018 0:45	0	6.790	38.3	64.8
4/23/2018 0:55	0	6.790	38.1	66.1
4/23/2018 1:05	0	6.790	37.8	66.6
4/23/2018 1:15	0	6.790	37.6	66.9
4/23/2018 1:25	0	6.790	37.4	67.4
4/23/2018 1:35	0	6.790	37.2	68.3
4/23/2018 1:45	0	6.790	36.9	68.9
4/23/2018 1:55	0	6.790	36.3	69.5
4/23/2018 2:05	3	6.790	36.0	70.4
4/23/2018 2:15	0	6.790	35.8	71.2
4/23/2018 2:25	0	6.790	35.6	71.8
4/23/2018 2:35	0	6.790	35.6	72.4
4/23/2018 2:45	0	6.790	35.4	73.2
4/23/2018 2:55	0	6.790	35.2	73.7
4/23/2018 3:05	0	6.790	34.9	73.9
4/23/2018 3:15	0	6.790	34.7	74.2
4/23/2018 3:25	0	6.790	34.5	74.3
4/23/2018 3:35	0	6.790	34.3	74.3
4/23/2018 3:45	0	6.790	34.0	74.5
4/23/2018 3:55	0	6.790	33.8	75.3
4/23/2018 4:05	0	6.790	33.8	76.2
4/23/2018 4:15	0	6.790	33.6	76.5
4/23/2018 4:25	0	6.790	33.4	76.4
4/23/2018 4:35	0	6.790	33.3	76.7
4/23/2018 4:45	0	6.790	33.1	77.1
4/23/2018 4:55	0	6.790	32.9	77.4
4/23/2018 5:05	0	6.790	32.9	77.6
4/23/2018 5:15	0	6.790	32.9	77.7
4/23/2018 5:25	0	6.790	33.1	77.8

## North Monitoring Station

Time Stamp	H <sub>2</sub> S (PPB)	Battery (Volts)	Temperature (°F)	Humidity (%)
4/23/2018 5:35	0	6.790	32.9	78.1
4/23/2018 5:45	0	6.790	32.7	78.6
4/23/2018 5:55	0	6.790	32.5	79.1
4/23/2018 6:05	0	6.790	32.4	79.3
4/23/2018 6:15	0	6.790	32.2	79.7
4/23/2018 6:25	0	6.790	32.0	80.0
4/23/2018 6:35	0	6.790	32.0	80.3
4/23/2018 6:45	0	6.790	31.8	80.7
4/23/2018 6:55	0	6.790	32.0	81.2
4/23/2018 7:05	0	6.790	32.4	81.4
4/23/2018 7:15	0	6.790	32.9	81.7
4/23/2018 7:25	0	6.790	33.4	82.3
4/23/2018 7:35	0	6.790	34.3	82.2
4/23/2018 7:45	0	6.798	35.8	81.0
4/23/2018 7:55	0	6.798	37.4	79.5
4/23/2018 8:05	0	6.798	38.8	77.4
4/23/2018 8:15	0	6.807	40.5	75.4
4/23/2018 8:25	0	6.807	42.3	72.8
4/23/2018 8:35	0	6.807	44.1	70.4
4/23/2018 8:45	0	6.816	45.9	67.9
4/23/2018 8:55	0	6.816	47.7	65.2
4/23/2018 9:05	0	6.816	49.5	62.3
4/23/2018 9:15	0	6.825	51.1	58.8
4/23/2018 9:25	0	6.825	52.7	55.7
4/23/2018 9:35	0	6.825	54.1	52.8
4/23/2018 9:45	0	6.825	55.8	50.5
4/23/2018 9:55	0	6.833	57.6	47.8
4/23/2018 10:05	0	6.833	59.2	44.9
4/23/2018 10:15	0	6.833	60.8	42.3
4/23/2018 10:25	0	6.833	62.4	40.3
4/23/2018 10:35	0	6.833	64.0	38.3
4/23/2018 10:45	0	6.842	64.9	36.8
4/23/2018 10:55	0	6.842	66.2	35.4
4/23/2018 11:05	0	6.842	66.9	34.4
4/23/2018 11:15	0	6.842	67.6	33.6
4/23/2018 11:25	0	6.842	68.5	32.6
4/23/2018 11:35	0	6.842	69.4	31.5
4/23/2018 11:45	0	6.842	70.2	30.8
4/23/2018 11:55	0	6.833	70.9	30.2
4/23/2018 12:05	0	6.833	71.2	29.4
4/23/2018 12:15	0	6.833	71.8	28.8
4/23/2018 12:25	0	6.833	72.3	28.1
4/23/2018 12:35	0	6.833	72.7	27.9
4/23/2018 12:45	0	6.833	73.2	27.4
4/23/2018 12:55	0	6.833	73.4	27.1
4/23/2018 13:05	0	6.833	73.6	26.6
4/23/2018 13:15	0	6.833	73.6	26.0

## North Monitoring Station

Time Stamp	H <sub>2</sub> S (PPB)	Battery (Volts)	Temperature (°F)	Humidity (%)
4/23/2018 13:25	0	6.833	73.6	25.4
4/23/2018 13:35	0	6.833	73.8	25.3
4/23/2018 13:45	0	6.833	73.8	25.2
4/23/2018 13:55	0	6.833	73.6	25.0
4/23/2018 14:05	0	6.833	73.8	24.9
4/23/2018 14:15	0	6.833	73.6	24.8
4/23/2018 14:25	0	6.833	73.8	24.7
4/23/2018 14:35	0	6.825	74.5	24.5
4/23/2018 14:45	0	6.833	75.0	24.3
4/23/2018 14:55	0	6.833	75.4	24.2
4/23/2018 15:05	0	6.833	76.1	24.2
4/23/2018 15:15	0	6.833	76.6	24.1
4/23/2018 15:25	0	6.833	76.5	24.0
4/23/2018 15:35	0	6.833	76.5	24.1
4/23/2018 15:45	0	6.825	76.5	24.1
4/23/2018 15:55	0	6.833	76.5	24.2
4/23/2018 16:05	0	6.825	76.6	24.0
4/23/2018 16:15	0	6.833	76.6	23.9
4/23/2018 16:25	0	6.833	76.6	24.0
4/23/2018 16:35	0	6.833	76.6	23.9
4/23/2018 16:45	0	6.833	76.6	23.6
4/23/2018 16:55	0	6.833	76.6	23.5
4/23/2018 17:05	0	6.833	76.3	23.5
4/23/2018 17:15	0	6.833	75.9	23.5
4/23/2018 17:25	0	6.842	75.7	23.5
4/23/2018 17:35	0	6.842	75.2	23.6
4/23/2018 17:45	0	6.842	74.8	23.5
4/23/2018 17:55	0	6.833	74.1	23.6
4/23/2018 18:05	0	6.833	73.4	23.7
4/23/2018 18:15	0	6.842	72.9	23.9
4/23/2018 18:25	0	6.842	72.5	24.0
4/23/2018 18:35	0	6.842	72.1	24.1
4/23/2018 18:45	0	6.842	71.8	24.3
4/23/2018 18:55	0	6.842	71.2	24.4
4/23/2018 19:05	0	6.842	70.7	24.5
4/23/2018 19:15	0	6.833	70.2	24.8
4/23/2018 19:25	0	6.833	69.6	25.2
4/23/2018 19:35	0	6.833	69.1	25.3
4/23/2018 19:45	0	6.833	68.5	25.5
4/23/2018 19:55	0	6.833	68.0	25.9
4/23/2018 20:05	0	6.833	67.5	26.4
4/23/2018 20:15	0	6.833	66.9	27.0
4/23/2018 20:25	0	6.833	66.6	27.7
4/23/2018 20:35	0	6.833	66.0	28.3
4/23/2018 20:45	0	6.833	65.5	29.2
4/23/2018 20:55	0	6.833	65.1	30.0
4/23/2018 21:05	0	6.833	64.6	30.7

## North Monitoring Station

Time Stamp	H <sub>2</sub> S (PPB)	Battery (Volts)	Temperature (°F)	Humidity (%)
4/23/2018 21:15	0	6.833	64.4	31.3
4/23/2018 21:25	0	6.833	64.4	31.8
4/23/2018 21:35	0	6.833	64.2	32.3
4/23/2018 21:45	0	6.833	64.0	32.8
4/23/2018 21:55	0	6.833	63.7	33.2
4/23/2018 22:05	0	6.833	63.3	33.6
4/23/2018 22:15	0	6.833	63.1	34.1
4/23/2018 22:25	0	6.833	62.8	34.6
4/23/2018 22:35	0	6.833	62.6	35.0
4/23/2018 22:45	0	6.833	62.2	35.5
4/23/2018 22:55	0	6.833	62.1	36.0
4/23/2018 23:05	0	6.833	61.9	36.4
4/23/2018 23:15	0	6.833	61.7	36.9
4/23/2018 23:25	0	6.833	61.3	37.4
4/23/2018 23:35	0	6.833	61.2	37.9
4/23/2018 23:45	0	6.833	61.0	38.4
4/23/2018 23:55	0	6.833	60.8	38.8
4/24/2018 0:05	0	6.833	60.6	39.2
4/24/2018 0:15	0	6.833	60.6	39.7
4/24/2018 0:25	0	6.833	60.3	40.2
4/24/2018 0:35	0	6.833	59.9	40.7
4/24/2018 0:45	0	6.833	59.7	41.1
4/24/2018 0:55	0	6.833	59.7	41.5
4/24/2018 1:05	0	6.833	59.5	41.9
4/24/2018 1:15	0	6.833	59.4	42.3
4/24/2018 1:25	0	6.833	59.2	42.7
4/24/2018 1:35	0	6.833	59.0	43.1
4/24/2018 1:45	0	6.833	59.0	43.5
4/24/2018 1:55	0	6.833	58.6	44.0
4/24/2018 2:05	0	6.833	58.3	44.3
4/24/2018 2:15	0	6.833	57.9	44.9
4/24/2018 2:25	0	6.833	57.4	45.5
4/24/2018 2:35	0	6.833	56.8	46.3
4/24/2018 2:45	0	6.833	56.5	47.3
4/24/2018 2:55	0	6.833	55.9	48.0
4/24/2018 3:05	0	6.833	55.4	48.7
4/24/2018 3:15	0	6.833	55.0	49.3
4/24/2018 3:25	0	6.833	54.9	50.0
4/24/2018 3:35	0	6.833	54.5	50.7
4/24/2018 3:45	0	6.833	54.0	51.4
4/24/2018 3:55	0	6.833	53.2	52.7
4/24/2018 4:05	0	6.833	52.5	54.0
4/24/2018 4:15	0	6.833	52.2	54.8
4/24/2018 4:25	0	6.833	51.8	55.4
4/24/2018 4:35	0	6.833	51.6	55.9
4/24/2018 4:45	0	6.833	51.4	56.3
4/24/2018 4:55	0	6.833	51.1	56.9

## North Monitoring Station

Time Stamp	H <sub>2</sub> S (PPB)	Battery (Volts)	Temperature (°F)	Humidity (%)
4/24/2018 5:05	0	6.833	50.5	57.3
4/24/2018 5:15	0	6.825	50.0	58.2
4/24/2018 5:25	0	6.833	49.5	59.6
4/24/2018 5:35	0	6.825	48.9	60.8
4/24/2018 5:45	0	6.825	48.2	61.7
4/24/2018 5:55	0	6.825	47.7	62.9
4/24/2018 6:05	0	6.825	47.1	63.8
4/24/2018 6:15	0	6.825	46.6	65.3
4/24/2018 6:25	0	6.825	46.2	66.5
4/24/2018 6:35	0	6.825	45.9	67.5
4/24/2018 6:45	0	6.825	45.9	68.5
4/24/2018 6:55	0	6.825	46.0	69.1
4/24/2018 7:05	0	6.825	46.6	70.2
4/24/2018 7:15	0	6.825	47.1	71.1
4/24/2018 7:25	0	6.825	47.8	70.6
4/24/2018 7:35	0	6.825	49.1	70.0
4/24/2018 7:45	0	6.825	50.5	68.8
4/24/2018 7:55	0	6.833	51.8	67.5
4/24/2018 8:05	0	6.833	53.1	66.0
4/24/2018 8:15	0	6.833	54.5	64.3
4/24/2018 8:25	0	6.833	56.1	62.5
4/24/2018 8:35	0	6.833	57.7	59.8
4/24/2018 8:45	0	6.842	58.8	57.5
4/24/2018 8:55	0	6.842	59.5	55.3
4/24/2018 9:05	0	6.842	60.3	53.4
4/24/2018 9:15	0	6.842	60.8	51.8
4/24/2018 9:25	0	6.842	61.3	50.5
4/24/2018 9:35	0	6.842	62.1	49.3
4/24/2018 9:45	0	6.842	62.6	48.0
4/24/2018 9:55	0	6.851	63.3	46.7
4/24/2018 10:05	0	6.851	63.9	45.3
4/24/2018 10:15	0	6.851	64.0	44.0
4/24/2018 10:25	0	6.851	64.8	43.1
4/24/2018 10:35	0	6.851	66.7	42.0
4/24/2018 10:45	0	6.851	68.7	40.3
4/24/2018 10:55	0	6.851	70.2	38.8
4/24/2018 11:05	0	6.851	70.7	37.9
4/24/2018 11:15	0	6.851	70.3	37.5
4/24/2018 11:25	0	6.851	70.2	37.0
4/24/2018 11:35	0	6.851	70.5	36.3
4/24/2018 11:45	0	6.851	71.2	35.8
4/24/2018 11:55	0	6.851	72.5	34.8
4/24/2018 12:05	0	6.851	73.0	33.9
4/24/2018 12:15	0	6.851	72.7	33.3
4/24/2018 12:25	0	6.851	72.3	32.6
4/24/2018 12:35	0	6.851	71.8	32.0
4/24/2018 12:45	0	6.851	71.6	31.9

## North Monitoring Station

Time Stamp	H <sub>2</sub> S (PPB)	Battery (Volts)	Temperature (°F)	Humidity (%)
4/24/2018 12:55	0	6.851	72.0	31.5
4/24/2018 13:05	0	6.851	72.3	30.9
4/24/2018 13:15	0	6.851	72.5	30.6
4/24/2018 13:25	0	6.851	72.3	29.9
4/24/2018 13:35	0	6.851	72.5	29.5
4/24/2018 13:45	0	6.851	72.5	29.0
4/24/2018 13:55	0	6.851	72.7	28.7
4/24/2018 14:05	0	6.851	72.3	28.6
4/24/2018 14:15	0	6.851	71.8	29.0
4/24/2018 14:25	0	6.851	71.2	29.8
4/24/2018 14:35	0	6.842	70.5	31.3
4/24/2018 14:45	0	6.851	70.2	32.3
4/24/2018 14:55	0	6.851	70.0	33.4
4/24/2018 15:05	0	6.851	70.2	34.2
4/24/2018 15:15	0	6.851	70.7	34.5
4/24/2018 15:25	0	6.851	71.1	34.6
4/24/2018 15:35	0	6.851	70.7	34.7
4/24/2018 15:45	0	6.851	70.5	35.2
4/24/2018 15:55	0	6.851	70.3	35.5
4/24/2018 16:05	0	6.851	70.2	36.1
4/24/2018 16:15	0	6.851	70.3	36.3
4/24/2018 16:25	0	6.851	70.5	35.9
4/24/2018 16:35	0	6.851	70.3	35.9
4/24/2018 16:45	0	6.851	70.3	35.9
4/24/2018 16:55	0	6.851	70.2	35.9
4/24/2018 17:05	0	6.851	70.2	36.1
4/24/2018 17:15	0	6.851	70.0	36.2
4/24/2018 17:25	0	6.851	70.0	36.1
4/24/2018 17:35	0	6.851	69.6	36.3
4/24/2018 17:45	0	6.842	69.4	36.6
4/24/2018 17:55	0	6.842	69.1	36.8
4/24/2018 18:05	0	6.842	68.9	37.0
4/24/2018 18:15	0	6.842	68.4	37.4
4/24/2018 18:25	0	6.842	68.0	37.3
4/24/2018 18:35	0	6.842	67.6	37.3
4/24/2018 18:45	0	6.842	67.3	37.7
4/24/2018 18:55	0	6.842	66.9	38.2
4/24/2018 19:05	0	6.842	66.6	38.5
4/24/2018 19:15	0	6.842	66.2	38.8
4/24/2018 19:25	0	6.842	65.8	39.4
4/24/2018 19:35	0	6.842	65.3	40.2
4/24/2018 19:45	0	6.842	64.6	40.8
4/24/2018 19:55	0	6.842	63.9	41.3
4/24/2018 20:05	0	6.842	63.1	42.0
4/24/2018 20:15	0	6.842	62.4	42.3
4/24/2018 20:25	0	6.842	61.9	42.7
4/24/2018 20:35	0	6.842	61.3	43.2

## North Monitoring Station

Time Stamp	H <sub>2</sub> S (PPB)	Battery (Volts)	Temperature (°F)	Humidity (%)
4/24/2018 20:45	0	6.842	61.0	44.0
4/24/2018 20:55	0	6.842	60.6	45.0
4/24/2018 21:05	0	6.842	60.3	47.6
4/24/2018 21:15	0	6.842	59.7	49.1
4/24/2018 21:25	0	6.842	59.5	50.9
4/24/2018 21:35	0	6.842	59.2	51.9
4/24/2018 21:45	0	6.842	59.0	53.7
4/24/2018 21:55	0	6.842	58.5	55.2
4/24/2018 22:05	0	6.842	58.1	57.6
4/24/2018 22:15	0	6.842	57.6	59.2
4/24/2018 22:25	0	6.842	57.2	61.4
4/24/2018 22:35	0	6.842	56.8	64.0
4/24/2018 22:45	0	6.842	56.3	66.2
4/24/2018 22:55	0	6.842	55.9	67.7
4/24/2018 23:05	0	6.842	55.6	69.1
4/24/2018 23:15	0	6.842	55.2	70.3
4/24/2018 23:25	0	6.842	54.9	71.4
4/24/2018 23:35	0	6.833	54.5	72.6
4/24/2018 23:45	0	6.833	54.1	73.6
4/24/2018 23:55	0	6.833	54.0	74.8

## East Monitoring Station

Time Stamp	H <sub>2</sub> S (PPB)	Battery (Volts)	Temperature (°F)	Humidity (%)
4/18/2018 0:00	0	6.842	33.8	78.5
4/18/2018 0:10	0	6.842	34.0	78.5
4/18/2018 0:20	0	6.842	34.0	78.6
4/18/2018 0:30	0	6.842	34.2	78.7
4/18/2018 0:40	0	6.842	34.3	78.8
4/18/2018 0:50	0	6.842	34.3	79.0
4/18/2018 1:00	0	6.833	34.3	79.2
4/18/2018 1:10	0	6.842	34.3	79.8
4/18/2018 1:20	0	6.842	34.2	80.5
4/18/2018 1:30	0	6.842	34.0	81.2
4/18/2018 1:40	0	6.842	33.8	81.7
4/18/2018 1:50	0	6.842	33.8	82.2
4/18/2018 2:00	0	6.842	33.8	82.6
4/18/2018 2:10	0	6.842	33.8	83.0
4/18/2018 2:20	0	6.842	33.8	83.3
4/18/2018 2:30	0	6.842	33.8	83.5
4/18/2018 2:40	0	6.842	33.8	83.6
4/18/2018 2:50	0	6.842	34.0	83.6
4/18/2018 3:00	0	6.842	34.0	83.5
4/18/2018 3:10	0	6.842	34.0	83.5
4/18/2018 3:20	0	6.842	34.2	83.4
4/18/2018 3:30	0	6.842	34.2	83.3
4/18/2018 3:40	0	6.833	34.2	83.2
4/18/2018 3:50	0	6.842	34.3	83.1
4/18/2018 4:00	0	6.842	34.3	83.0
4/18/2018 4:10	0	6.842	34.3	82.9
4/18/2018 4:20	0	6.842	34.5	82.8
4/18/2018 4:30	0	6.842	34.5	82.6
4/18/2018 4:40	0	6.842	34.5	82.4
4/18/2018 4:50	0	6.842	34.7	82.3
4/18/2018 5:00	0	6.842	34.7	82.3
4/18/2018 5:10	0	6.842	34.7	82.1
4/18/2018 5:20	0	6.833	34.7	82.0
4/18/2018 5:30	0	6.842	34.9	81.8
4/18/2018 5:40	0	6.842	34.9	81.7
4/18/2018 5:50	0	6.851	34.9	81.5
4/18/2018 6:00	0	6.842	35.1	81.3
4/18/2018 6:10	0	6.842	35.1	81.3
4/18/2018 6:20	0	6.833	35.1	81.1
4/18/2018 6:30	0	6.842	35.1	80.9
4/18/2018 6:40	0	6.842	35.1	80.8
4/18/2018 6:50	0	6.851	35.1	80.8
4/18/2018 7:00	0	6.842	35.1	80.7
4/18/2018 7:10	0	6.842	35.2	80.5
4/18/2018 7:20	0	6.842	35.2	80.4
4/18/2018 7:30	0	6.851	35.2	80.3
4/18/2018 7:40	0	6.842	35.4	80.1
4/18/2018 7:50	0	6.851	35.4	80.0

## East Monitoring Station

Time Stamp	H <sub>2</sub> S (PPB)	Battery (Volts)	Temperature (°F)	Humidity (%)
4/18/2018 8:00	0	6.851	35.6	79.9
4/18/2018 8:10	0	6.851	35.6	79.7
4/18/2018 8:20	0	6.851	35.6	79.6
4/18/2018 8:30	0	6.842	35.8	79.5
4/18/2018 8:40	0	6.851	35.8	79.3
4/18/2018 8:50	0	6.842	36.0	79.1
4/18/2018 9:00	0	6.851	36.0	79.0
4/18/2018 9:10	0	6.851	36.1	78.9
4/18/2018 9:20	0	6.851	36.3	78.7
4/18/2018 9:30	0	6.842	36.3	78.5
4/18/2018 9:40	0	6.851	36.5	78.4
4/18/2018 9:50	0	6.851	36.7	78.2
4/18/2018 10:00	0	6.842	36.9	78.1
4/18/2018 10:10	0	6.842	37.0	78.0
4/18/2018 10:20	0	6.842	37.4	77.7
4/18/2018 10:30	0	6.851	37.8	77.4
4/18/2018 10:40	0	6.851	38.1	77.1
4/18/2018 10:50	0	6.842	38.5	76.9
4/18/2018 11:00	0	6.851	38.8	76.8
4/18/2018 11:10	0	6.842	39.2	76.7
4/18/2018 11:20	0	6.851	39.6	76.3
4/18/2018 11:30	0	6.851	40.1	75.7
4/18/2018 11:40	0	6.851	40.6	75.3
4/18/2018 11:50	0	6.851	41.2	74.6
4/18/2018 12:00	0	6.851	41.7	74.2
4/18/2018 12:10	0	6.851	42.3	73.5
4/18/2018 12:20	0	6.86	42.3	72.7
4/18/2018 12:30	0	6.86	42.3	71.9
4/18/2018 12:40	0	6.851	42.3	71.3
4/18/2018 12:50	0	6.86	42.3	70.9
4/18/2018 13:00	0	6.851	42.3	70.5
4/18/2018 13:10	0	6.851	41.9	70.0
4/18/2018 13:20	0	6.86	41.7	69.6
4/18/2018 13:30	0	6.86	41.4	69.2
4/18/2018 13:40	0	6.86	41.4	69.1
4/18/2018 13:50	0	6.86	41.4	68.7
4/18/2018 14:00	0	6.86	41.4	68.4
4/18/2018 14:10	0	6.851	41.4	67.9
4/18/2018 14:20	0	6.86	41.4	67.8
4/18/2018 14:30	0	6.86	41.4	67.6
4/18/2018 14:40	0	6.86	41.2	67.4
4/18/2018 14:50	0	6.86	41.2	67.2
4/18/2018 15:00	0	6.86	41.0	67.0
4/18/2018 15:22	0	6.851	43.9	62.2
4/18/2018 15:32	0	6.851	45.0	62.0
4/18/2018 15:42	0	6.86	43.9	61.8
4/18/2018 15:52	0	6.86	43.0	61.8
4/18/2018 16:02	0	6.86	42.6	62.2

## East Monitoring Station

Time Stamp	H <sub>2</sub> S (PPB)	Battery (Volts)	Temperature (°F)	Humidity (%)
4/18/2018 16:12	0	6.86	42.3	62.2
4/18/2018 16:22	0	6.86	41.9	62.4
4/18/2018 16:32	0	6.842	41.5	62.4
4/18/2018 16:42	0	6.842	41.4	62.6
4/18/2018 16:52	0	6.842	41.2	62.9
4/18/2018 17:02	0	6.851	41.2	63.1
4/18/2018 17:12	0	6.851	41.2	62.9
4/18/2018 17:22	0	6.851	41.0	62.8
4/18/2018 17:32	0	6.851	40.8	62.8
4/18/2018 17:42	0	6.851	40.6	62.9
4/18/2018 17:52	0	6.851	40.6	63.2
4/18/2018 18:02	0	6.851	40.5	63.3
4/18/2018 18:12	0	6.842	40.3	63.4
4/18/2018 18:22	0	6.851	40.1	63.7
4/18/2018 18:32	0	6.851	39.9	64.0
4/18/2018 18:42	0	6.851	39.7	64.2
4/18/2018 18:52	0	6.851	39.6	64.5
4/18/2018 19:02	0	6.851	39.4	64.7
4/18/2018 19:12	0	6.851	39.4	65.0
4/18/2018 19:22	0	6.851	39.2	65.2
4/18/2018 19:32	0	6.851	39.0	65.2
4/18/2018 19:42	0	6.851	39.0	65.5
4/18/2018 19:52	0	6.851	38.8	65.7
4/18/2018 20:02	0	6.851	38.7	65.9
4/18/2018 20:12	0	6.851	38.7	66.1
4/18/2018 20:22	0	6.851	38.5	66.4
4/18/2018 20:32	0	6.851	38.5	66.6
4/18/2018 20:42	0	6.851	38.3	66.8
4/18/2018 20:52	0	6.851	38.3	66.9
4/18/2018 21:02	0	6.851	38.1	67.1
4/18/2018 21:12	0	6.851	38.1	67.3
4/18/2018 21:22	0	6.851	38.1	67.5
4/18/2018 21:32	0	6.851	37.9	67.7
4/18/2018 21:42	0	6.851	37.9	67.8
4/18/2018 21:52	0	6.851	37.9	68.0
4/18/2018 22:02	0	6.851	37.9	68.0
4/18/2018 22:12	0	6.851	37.9	68.2
4/18/2018 22:22	0	6.851	37.9	68.4
4/18/2018 22:32	0	6.851	37.8	68.5
4/18/2018 22:42	0	6.851	37.8	68.6
4/18/2018 22:52	0	6.851	37.8	68.8
4/18/2018 23:02	0	6.842	37.8	68.8
4/18/2018 23:12	0	6.851	37.6	68.9
4/18/2018 23:22	0	6.842	37.6	69.0
4/18/2018 23:32	0	6.851	37.6	69.2
4/18/2018 23:42	0	6.842	37.6	69.3
4/18/2018 23:52	0	6.842	37.4	69.4
4/19/2018 0:02	0	6.842	37.4	69.6

## East Monitoring Station

Time Stamp	H <sub>2</sub> S (PPB)	Battery (Volts)	Temperature (°F)	Humidity (%)
4/19/2018 0:12	0	6.842	37.4	69.8
4/19/2018 0:22	0	6.833	37.2	70.3
4/19/2018 0:32	0	6.842	36.9	70.9
4/19/2018 0:42	0	6.842	36.9	71.6
4/19/2018 0:52	0	6.842	36.7	72.1
4/19/2018 1:02	0	6.842	36.5	72.7
4/19/2018 1:12	0	6.842	36.3	73.5
4/19/2018 1:22	0	6.842	36.0	74.2
4/19/2018 1:32	0	6.842	35.8	75.2
4/19/2018 1:42	0	6.842	35.4	76.1
4/19/2018 1:52	0	6.842	35.1	77.0
4/19/2018 2:02	0	6.842	34.9	77.8
4/19/2018 2:12	0	6.842	34.7	78.5
4/19/2018 2:22	0	6.842	34.7	79.0
4/19/2018 2:32	0	6.842	34.7	79.6
4/19/2018 2:42	0	6.842	34.5	80.0
4/19/2018 2:52	0	6.842	34.5	80.3
4/19/2018 3:02	0	6.842	34.5	80.7
4/19/2018 3:12	0	6.833	34.5	81.0
4/19/2018 3:22	0	6.842	34.5	81.2
4/19/2018 3:32	0	6.842	34.5	81.4
4/19/2018 3:42	0	6.842	34.5	81.6
4/19/2018 3:52	0	6.842	34.5	81.9
4/19/2018 4:02	0	6.842	34.5	82.1
4/19/2018 4:12	0	6.842	34.5	82.3
4/19/2018 4:22	0	6.833	34.3	82.6
4/19/2018 4:32	0	6.842	34.3	82.8
4/19/2018 4:42	0	6.842	34.3	83.1
4/19/2018 4:52	0	6.842	34.3	83.3
4/19/2018 5:02	0	6.842	34.3	83.5
4/19/2018 5:12	0	6.842	34.3	83.7
4/19/2018 5:22	0	6.842	34.3	83.9
4/19/2018 5:32	0	6.842	34.5	84.0
4/19/2018 5:42	0	6.842	34.5	84.0
4/19/2018 5:52	0	6.842	34.5	83.9
4/19/2018 6:02	0	6.842	34.5	83.9
4/19/2018 6:12	0	6.842	34.5	84.0
4/19/2018 6:22	0	6.842	34.3	84.2
4/19/2018 6:32	0	6.842	34.3	84.3
4/19/2018 6:42	0	6.842	34.3	84.5
4/19/2018 6:52	0	6.842	34.3	84.7
4/19/2018 7:02	0	6.842	34.3	84.9
4/19/2018 7:12	0	6.842	34.2	85.2
4/19/2018 7:22	0	6.842	34.2	85.5
4/19/2018 7:32	0	6.842	34.2	85.8
4/19/2018 7:42	0	6.842	34.2	85.7
4/19/2018 7:52	0	6.842	34.2	85.1
4/19/2018 8:02	0	6.842	34.3	84.5

## East Monitoring Station

Time Stamp	H <sub>2</sub> S (PPB)	Battery (Volts)	Temperature (°F)	Humidity (%)
4/19/2018 8:12	0	6.842	34.5	83.9
4/19/2018 8:22	0	6.842	34.5	83.7
4/19/2018 8:32	0	6.842	34.3	83.9
4/19/2018 8:42	0	6.842	34.3	83.6
4/19/2018 8:52	0	6.842	34.5	82.7
4/19/2018 9:02	0	6.842	34.7	81.9
4/19/2018 9:12	0	6.842	34.7	81.5
4/19/2018 9:22	0	6.833	34.7	81.5
4/19/2018 9:32	0	6.842	34.7	81.5
4/19/2018 9:42	0	6.842	34.7	81.3
4/19/2018 9:52	0	6.842	34.7	81.3
4/19/2018 10:02	0	6.842	34.7	81.2
4/19/2018 10:12	0	6.842	35.1	81.3
4/19/2018 10:22	0	6.833	35.6	80.8
4/19/2018 10:32	0	6.842	36.1	80.2
4/19/2018 10:42	0	6.833	36.3	79.3
4/19/2018 10:52	0	6.842	36.3	78.9
4/19/2018 11:02	0	6.842	36.5	78.3
4/19/2018 11:12	0	6.842	36.7	77.7
4/19/2018 11:22	0	6.842	36.9	77.3
4/19/2018 11:32	0	6.842	37.0	77.0
4/19/2018 11:42	0	6.833	37.0	76.2
4/19/2018 11:52	0	6.842	36.9	75.5
4/19/2018 12:02	0	6.842	36.9	75.1
4/19/2018 12:12	0	6.842	36.9	74.7
4/19/2018 12:22	0	6.842	36.9	73.9
4/19/2018 12:32	0	6.842	37.0	73.3
4/19/2018 12:42	0	6.842	37.4	72.7
4/19/2018 12:52	0	6.833	37.6	73.0
4/19/2018 13:02	0	6.842	37.8	73.0
4/19/2018 13:12	0	6.842	37.8	73.0
4/19/2018 13:22	0	6.851	37.8	72.9
4/19/2018 13:32	0	6.842	37.9	72.8
4/19/2018 13:42	0	6.842	38.1	72.8
4/19/2018 13:52	0	6.842	38.5	72.2
4/19/2018 14:02	0	6.851	38.8	71.5
4/19/2018 14:12	0	6.851	39.0	71.1
4/19/2018 14:22	0	6.851	39.2	70.8
4/19/2018 14:32	0	6.842	39.6	70.6
4/19/2018 14:42	0	6.851	39.7	70.1
4/19/2018 14:52	0	6.851	39.7	69.7
4/19/2018 15:02	0	6.842	39.9	69.2
4/19/2018 15:12	0	6.851	40.1	68.2
4/19/2018 15:22	0	6.851	39.9	67.7
4/19/2018 15:32	0	6.851	39.7	67.3
4/19/2018 15:42	0	6.851	39.6	67.0
4/19/2018 15:52	0	6.851	39.6	66.7
4/19/2018 16:02	0	6.851	39.4	66.0

## East Monitoring Station

Time Stamp	H <sub>2</sub> S (PPB)	Battery (Volts)	Temperature (°F)	Humidity (%)
4/19/2018 16:12	0	6.851	39.2	65.7
4/19/2018 16:22	0	6.851	39.4	65.5
4/19/2018 16:32	0	6.851	39.2	65.2
4/19/2018 16:42	0	6.851	39.0	64.8
4/19/2018 16:52	0	6.851	38.8	64.5
4/19/2018 17:02	0	6.851	38.7	64.2
4/19/2018 17:12	0	6.851	38.5	63.8
4/19/2018 17:22	0	6.851	38.3	63.6
4/19/2018 17:32	0	6.851	38.1	63.6
4/19/2018 17:42	0	6.851	37.9	64.8
4/19/2018 17:52	0	6.851	37.6	66.2
4/19/2018 18:02	0	6.851	37.4	66.7
4/19/2018 18:12	0	6.851	37.2	67.0
4/19/2018 18:22	0	6.851	37.2	67.7
4/19/2018 18:32	0	6.842	36.9	68.6
4/19/2018 18:42	0	6.842	36.7	69.4
4/19/2018 18:52	0	6.842	36.5	69.7
4/19/2018 19:02	0	6.833	36.3	70.0
4/19/2018 19:12	0	6.842	36.1	70.2
4/19/2018 19:22	0	6.842	36.1	70.1
4/19/2018 19:32	0	6.842	36.1	70.2
4/19/2018 19:42	0	6.833	36.0	70.3
4/19/2018 19:52	0	6.842	36.0	70.7
4/19/2018 20:02	0	6.842	35.8	71.7
4/19/2018 20:12	0	6.842	35.1	72.8
4/19/2018 20:22	0	6.842	34.7	73.8
4/19/2018 20:32	0	6.842	34.3	74.8
4/19/2018 20:42	0	6.842	34.0	75.7
4/19/2018 20:52	0	6.842	33.8	76.5
4/19/2018 21:02	0	6.842	33.8	76.7
4/19/2018 21:12	0	6.842	33.6	76.9
4/19/2018 21:22	0	6.842	33.8	76.9
4/19/2018 21:32	0	6.842	33.6	76.8
4/19/2018 21:42	0	6.842	33.6	76.8
4/19/2018 21:52	0	6.842	33.6	76.9
4/19/2018 22:02	0	6.842	33.6	77.4
4/19/2018 22:12	0	6.842	33.4	77.9
4/19/2018 22:22	0	6.842	33.4	78.2
4/19/2018 22:32	0	6.842	33.3	78.3
4/19/2018 22:42	0	6.842	33.3	77.8
4/19/2018 22:52	0	6.842	33.3	77.0
4/19/2018 23:02	0	6.842	33.4	76.3
4/19/2018 23:12	0	6.842	33.4	75.8
4/19/2018 23:22	0	6.842	33.4	75.4
4/19/2018 23:32	0	6.842	33.4	75.0
4/19/2018 23:42	0	6.842	33.4	74.1
4/19/2018 23:52	0	6.842	33.4	73.4
4/20/2018 0:02	0	6.842	33.4	73.0

## East Monitoring Station

Time Stamp	H <sub>2</sub> S (PPB)	Battery (Volts)	Temperature (°F)	Humidity (%)
4/20/2018 0:12	0	6.842	33.4	72.4
4/20/2018 0:22	0	6.842	33.3	72.1
4/20/2018 0:32	0	6.842	33.3	71.8
4/20/2018 0:42	0	6.842	33.1	71.6
4/20/2018 0:52	0	6.842	33.1	71.3
4/20/2018 1:02	0	6.842	33.3	71.0
4/20/2018 1:12	0	6.842	33.3	70.8
4/20/2018 1:22	0	6.842	33.3	70.6
4/20/2018 1:32	0	6.833	33.3	70.3
4/20/2018 1:42	0	6.842	33.3	70.3
4/20/2018 1:52	0	6.842	33.4	70.2
4/20/2018 2:02	0	6.842	33.4	70.1
4/20/2018 2:12	0	6.842	33.4	69.7
4/20/2018 2:22	0	6.842	33.4	69.1
4/20/2018 2:32	0	6.842	33.3	68.6
4/20/2018 2:42	0	6.842	33.3	68.2
4/20/2018 2:52	0	6.842	33.1	67.7
4/20/2018 3:02	0	6.842	32.9	67.4
4/20/2018 3:12	0	6.842	32.7	67.3
4/20/2018 3:22	0	6.842	32.5	67.3
4/20/2018 3:32	0	6.842	32.4	67.4
4/20/2018 3:42	0	6.842	32.0	67.5
4/20/2018 3:52	0	6.842	32.0	67.6
4/20/2018 4:02	0	6.842	31.6	67.7
4/20/2018 4:12	0	6.842	31.5	67.8
4/20/2018 4:22	0	6.833	31.3	68.0
4/20/2018 4:32	0	6.833	31.1	68.1
4/20/2018 4:42	0	6.833	30.7	68.3
4/20/2018 4:52	0	6.833	30.4	68.7
4/20/2018 5:02	0	6.833	30.0	69.0
4/20/2018 5:12	0	6.833	29.8	69.3
4/20/2018 5:22	0	6.833	29.7	69.6
4/20/2018 5:32	0	6.833	29.5	69.9
4/20/2018 5:42	0	6.833	29.5	70.2
4/20/2018 5:52	0	6.833	29.3	70.6
4/20/2018 6:02	0	6.833	29.1	70.9
4/20/2018 6:12	0	6.833	28.9	71.0
4/20/2018 6:22	0	6.833	29.1	71.0
4/20/2018 6:32	0	6.833	29.3	71.1
4/20/2018 6:42	0	6.833	29.7	71.1
4/20/2018 6:52	0	6.833	30.0	70.9
4/20/2018 7:02	0	6.833	30.6	70.5
4/20/2018 7:12	0	6.833	30.9	70.5
4/20/2018 7:22	0	6.833	31.3	70.2
4/20/2018 7:32	0	6.833	31.5	69.9
4/20/2018 7:42	0	6.833	31.8	69.6
4/20/2018 7:52	0	6.833	32.0	69.3
4/20/2018 8:02	0	6.833	32.4	68.8

## East Monitoring Station

Time Stamp	H <sub>2</sub> S (PPB)	Battery (Volts)	Temperature (°F)	Humidity (%)
4/20/2018 8:12	0	6.833	32.7	68.5
4/20/2018 8:22	0	6.842	32.9	68.0
4/20/2018 8:32	0	6.833	33.1	67.5
4/20/2018 8:42	0	6.842	33.3	67.0
4/20/2018 8:52	0	6.842	33.6	66.8
4/20/2018 9:02	0	6.842	34.0	66.4
4/20/2018 9:12	0	6.842	34.3	65.9
4/20/2018 9:22	0	6.842	34.5	65.8
4/20/2018 9:32	0	6.842	34.9	65.7
4/20/2018 9:42	0	6.842	35.2	65.5
4/20/2018 9:52	0	6.842	35.6	65.3
4/20/2018 10:02	0	6.842	36.3	64.7
4/20/2018 10:12	0	6.842	36.5	64.4
4/20/2018 10:22	0	6.842	36.9	64.6
4/20/2018 10:32	0	6.833	37.6	64.6
4/20/2018 10:42	0	6.851	38.3	64.6
4/20/2018 10:52	0	6.851	38.7	64.0
4/20/2018 11:02	0	6.851	39.0	63.5
4/20/2018 11:12	0	6.851	39.7	63.2
4/20/2018 11:22	0	6.851	40.3	62.7
4/20/2018 11:32	0	6.851	40.8	62.2
4/20/2018 11:42	0	6.851	41.4	61.8
4/20/2018 11:52	0	6.842	41.7	61.7
4/20/2018 12:02	0	6.842	42.4	61.1
4/20/2018 12:12	0	6.851	43.2	59.9
4/20/2018 12:22	0	6.851	43.5	59.9
4/20/2018 12:32	0	6.842	43.9	59.5
4/20/2018 12:42	0	6.842	44.1	58.5
4/20/2018 12:52	0	6.851	44.4	58.0
4/20/2018 13:02	0	6.851	44.8	57.3
4/20/2018 13:12	0	6.86	45.3	56.7
4/20/2018 13:22	0	6.851	45.7	56.0
4/20/2018 13:32	0	6.86	45.7	55.6
4/20/2018 13:42	0	6.851	46.0	55.1
4/20/2018 13:52	0	6.86	46.4	54.1
4/20/2018 14:02	0	6.86	46.4	53.2
4/20/2018 14:12	0	6.86	46.0	52.4
4/20/2018 14:22	0	6.86	46.2	51.9
4/20/2018 14:32	0	6.851	46.9	51.2
4/20/2018 14:42	0	6.86	46.9	50.8
4/20/2018 14:52	0	6.86	46.9	50.0
4/20/2018 15:02	0	6.851	47.1	49.8
4/20/2018 15:12	0	6.86	47.3	49.7
4/20/2018 15:22	0	6.86	47.7	49.2
4/20/2018 15:32	0	6.851	47.7	48.2
4/20/2018 15:42	0	6.86	48.0	47.8
4/20/2018 15:52	0	6.851	48.4	46.9
4/20/2018 16:02	0	6.86	48.7	46.7

## East Monitoring Station

Time Stamp	H <sub>2</sub> S (PPB)	Battery (Volts)	Temperature (°F)	Humidity (%)
4/20/2018 16:12	0	6.869	49.5	46.7
4/20/2018 16:22	0	6.869	50.2	45.9
4/20/2018 16:32	0	6.869	50.5	45.1
4/20/2018 16:42	0	6.869	50.5	44.7
4/20/2018 16:52	0	6.86	50.9	44.7
4/20/2018 17:02	0	6.869	51.1	43.9
4/20/2018 17:12	0	6.869	51.1	43.0
4/20/2018 17:22	0	6.869	51.1	42.8
4/20/2018 17:32	0	6.869	51.4	42.7
4/20/2018 17:42	0	6.86	51.8	42.4
4/20/2018 17:52	0	6.869	52.0	41.9
4/20/2018 18:02	0	6.86	52.0	41.0
4/20/2018 18:12	0	6.869	51.8	40.8
4/20/2018 18:22	0	6.86	51.4	41.1
4/20/2018 18:32	0	6.869	50.9	41.0
4/20/2018 18:42	0	6.86	50.0	40.8
4/20/2018 18:52	0	6.869	49.1	41.1
4/20/2018 19:02	0	6.869	48.6	41.2
4/20/2018 19:12	0	6.869	47.8	41.6
4/20/2018 19:22	0	6.86	46.9	42.1
4/20/2018 19:32	0	6.869	46.2	43.1
4/20/2018 19:42	0	6.851	45.3	44.1
4/20/2018 19:52	0	6.86	44.6	44.4
4/20/2018 20:02	0	6.86	43.9	44.8
4/20/2018 20:12	0	6.86	43.3	45.1
4/20/2018 20:22	0	6.86	42.8	45.6
4/20/2018 20:32	0	6.86	42.4	45.9
4/20/2018 20:42	0	6.86	42.1	46.4
4/20/2018 20:52	0	6.86	41.5	46.9
4/20/2018 21:02	0	6.86	41.2	47.6
4/20/2018 21:12	0	6.86	40.8	48.4
4/20/2018 21:22	0	6.851	40.6	49.0
4/20/2018 21:32	0	6.842	40.3	49.5
4/20/2018 21:42	0	6.851	39.9	50.1
4/20/2018 21:52	0	6.851	39.7	50.6
4/20/2018 22:02	0	6.851	39.4	51.2
4/20/2018 22:12	0	6.851	39.0	51.7
4/20/2018 22:22	0	6.851	38.8	52.2
4/20/2018 22:32	0	6.851	38.7	52.7
4/20/2018 22:42	0	6.851	38.3	53.2
4/20/2018 22:52	0	6.851	38.1	53.6
4/20/2018 23:02	0	6.851	37.9	54.3
4/20/2018 23:12	0	6.851	37.6	54.8
4/20/2018 23:22	0	6.851	37.4	55.3
4/20/2018 23:32	0	6.851	37.2	55.7
4/20/2018 23:42	0	6.842	36.9	56.1
4/20/2018 23:52	0	6.842	36.7	56.7
4/21/2018 0:02	0	6.842	36.3	57.2

## East Monitoring Station

Time Stamp	H <sub>2</sub> S (PPB)	Battery (Volts)	Temperature (°F)	Humidity (%)
4/21/2018 0:12	0	6.842	36.0	57.8
4/21/2018 0:22	0	6.842	35.8	58.6
4/21/2018 0:32	0	6.842	35.4	59.4
4/21/2018 0:42	0	6.842	35.2	60.3
4/21/2018 0:52	0	6.842	35.1	61.2
4/21/2018 1:02	0	6.842	34.9	62.0
4/21/2018 1:12	0	6.842	34.9	62.7
4/21/2018 1:22	0	6.842	34.7	63.3
4/21/2018 1:32	0	6.842	34.7	63.7
4/21/2018 1:42	0	6.842	34.7	64.1
4/21/2018 1:52	0	6.842	34.5	64.4
4/21/2018 2:02	0	6.842	34.3	64.7
4/21/2018 2:12	0	6.842	34.3	65.0
4/21/2018 2:22	0	6.842	34.2	65.2
4/21/2018 2:32	0	6.842	34.2	65.5
4/21/2018 2:42	0	6.842	34.0	65.8
4/21/2018 2:52	0	6.842	33.8	66.1
4/21/2018 3:02	0	6.842	33.6	66.5
4/21/2018 3:12	0	6.842	33.6	66.8
4/21/2018 3:22	0	6.842	33.4	67.2
4/21/2018 3:32	0	6.842	33.3	67.6
4/21/2018 3:42	0	6.842	33.1	68.0
4/21/2018 3:52	0	6.842	33.1	68.4
4/21/2018 4:02	0	6.842	32.9	68.8
4/21/2018 4:12	0	6.842	32.9	69.0
4/21/2018 4:22	0	6.833	32.9	69.2
4/21/2018 4:32	0	6.842	32.7	69.4
4/21/2018 4:42	0	6.833	32.7	69.5
4/21/2018 4:52	0	6.833	32.5	69.7
4/21/2018 5:02	0	6.833	32.5	69.7
4/21/2018 5:12	0	6.833	32.4	69.8
4/21/2018 5:22	0	6.833	32.4	69.9
4/21/2018 5:32	0	6.833	32.4	70.0
4/21/2018 5:42	0	6.833	32.2	70.0
4/21/2018 5:52	0	6.833	32.0	70.1
4/21/2018 6:02	0	6.833	32.0	70.2
4/21/2018 6:12	0	6.833	32.0	70.2
4/21/2018 6:22	0	6.833	32.0	70.2
4/21/2018 6:32	0	6.833	32.0	70.2
4/21/2018 6:42	0	6.833	32.0	70.3
4/21/2018 6:52	0	6.833	32.0	70.3
4/21/2018 7:02	0	6.833	32.2	70.3
4/21/2018 7:12	0	6.833	32.4	70.3
4/21/2018 7:22	0	6.833	32.7	70.2
4/21/2018 7:32	0	6.842	33.3	70.1
4/21/2018 7:42	0	6.842	33.6	69.9
4/21/2018 7:52	0	6.842	34.3	69.6
4/21/2018 8:02	0	6.842	35.1	69.0

## East Monitoring Station

Time Stamp	H <sub>2</sub> S (PPB)	Battery (Volts)	Temperature (°F)	Humidity (%)
4/21/2018 8:12	0	6.842	36.0	68.3
4/21/2018 8:22	0	6.842	36.9	67.5
4/21/2018 8:32	0	6.842	37.9	66.6
4/21/2018 8:42	0	6.842	38.7	65.6
4/21/2018 8:52	0	6.842	39.4	64.6
4/21/2018 9:02	0	6.842	40.1	63.8
4/21/2018 9:12	0	6.851	41.0	62.9
4/21/2018 9:22	0	6.842	41.9	61.9
4/21/2018 9:32	0	6.842	42.8	60.6
4/21/2018 9:42	0	6.842	43.9	59.2
4/21/2018 9:52	0	6.86	45.0	57.6
4/21/2018 10:02	0	6.851	46.0	56.4
4/21/2018 10:12	0	6.851	46.8	54.8
4/21/2018 10:22	0	6.851	47.5	54.0
4/21/2018 10:32	0	6.851	48.2	52.8
4/21/2018 10:42	0	6.851	48.9	51.9
4/21/2018 10:52	0	6.86	49.6	50.4
4/21/2018 11:02	0	6.86	50.4	49.3
4/21/2018 11:12	0	6.869	51.1	48.1
4/21/2018 11:22	0	6.86	52.2	46.8
4/21/2018 11:32	0	6.869	53.2	44.8
4/21/2018 11:42	0	6.869	53.8	43.1
4/21/2018 11:52	0	6.869	54.5	42.1
4/21/2018 12:02	0	6.86	55.0	41.0
4/21/2018 12:12	0	6.86	55.9	40.1
4/21/2018 12:22	0	6.869	56.5	39.5
4/21/2018 12:32	0	6.86	57.0	38.6
4/21/2018 12:42	0	6.877	57.4	37.9
4/21/2018 12:52	0	6.869	57.4	37.7
4/21/2018 13:02	0	6.877	57.4	37.7
4/21/2018 13:12	0	6.877	57.4	37.4
4/21/2018 13:22	0	6.877	57.4	36.8
4/21/2018 13:32	0	6.869	57.6	35.9
4/21/2018 13:42	0	6.877	57.6	35.3
4/21/2018 13:52	0	6.869	57.9	35.0
4/21/2018 14:02	0	6.877	57.9	34.7
4/21/2018 14:12	0	6.869	58.1	34.7
4/21/2018 14:22	0	6.877	58.5	34.1
4/21/2018 14:32	0	6.869	58.5	33.7
4/21/2018 14:42	0	6.877	58.1	33.4
4/21/2018 14:52	0	6.869	58.1	33.1
4/21/2018 15:02	0	6.877	58.1	32.8
4/21/2018 15:12	0	6.877	58.1	32.5
4/21/2018 15:22	0	6.877	58.1	32.4
4/21/2018 15:32	0	6.877	58.5	32.6
4/21/2018 15:42	0	6.877	59.0	32.1
4/21/2018 15:52	0	6.877	59.4	32.1
4/21/2018 16:02	0	6.877	59.9	32.0

## East Monitoring Station

Time Stamp	H <sub>2</sub> S (PPB)	Battery (Volts)	Temperature (°F)	Humidity (%)
4/21/2018 16:12	0	6.877	60.3	31.6
4/21/2018 16:22	0	6.877	60.4	31.4
4/21/2018 16:32	0	6.877	60.6	31.2
4/21/2018 16:42	0	6.877	60.4	30.7
4/21/2018 16:52	0	6.869	60.4	30.3
4/21/2018 17:02	0	6.877	60.3	29.6
4/21/2018 17:12	0	6.869	60.3	29.3
4/21/2018 17:22	0	6.877	60.1	28.7
4/21/2018 17:32	0	6.869	59.7	28.3
4/21/2018 17:42	0	6.869	59.5	28.0
4/21/2018 17:52	0	6.877	59.5	28.0
4/21/2018 18:02	0	6.877	59.5	28.1
4/21/2018 18:12	0	6.877	59.2	28.0
4/21/2018 18:22	0	6.877	58.6	27.9
4/21/2018 18:32	0	6.869	58.1	28.1
4/21/2018 18:42	0	6.877	57.4	28.1
4/21/2018 18:52	0	6.869	56.8	28.5
4/21/2018 19:02	0	6.877	56.5	28.7
4/21/2018 19:12	0	6.877	55.8	29.0
4/21/2018 19:22	0	6.86	55.0	29.6
4/21/2018 19:32	0	6.869	54.1	30.6
4/21/2018 19:42	0	6.869	53.1	31.7
4/21/2018 19:52	0	6.86	52.2	32.9
4/21/2018 20:02	0	6.869	51.3	34.0
4/21/2018 20:12	0	6.869	50.2	35.0
4/21/2018 20:22	0	6.869	49.3	36.5
4/21/2018 20:32	0	6.86	48.4	40.2
4/21/2018 20:42	0	6.869	47.5	44.2
4/21/2018 20:52	0	6.86	46.6	47.3
4/21/2018 21:02	0	6.86	45.7	50.1
4/21/2018 21:12	0	6.86	45.0	52.4
4/21/2018 21:22	0	6.86	44.2	54.1
4/21/2018 21:32	0	6.86	43.5	54.6
4/21/2018 21:42	0	6.86	42.8	54.6
4/21/2018 21:52	0	6.86	42.3	55.7
4/21/2018 22:02	0	6.851	41.5	55.5
4/21/2018 22:12	0	6.851	41.0	55.3
4/21/2018 22:22	0	6.851	40.5	55.9
4/21/2018 22:32	0	6.851	39.9	55.7
4/21/2018 22:42	0	6.851	39.4	55.4
4/21/2018 22:52	0	6.842	38.8	55.9
4/21/2018 23:02	0	6.842	38.5	57.2
4/21/2018 23:12	0	6.842	38.1	57.8
4/21/2018 23:22	0	6.833	37.9	58.1
4/21/2018 23:32	0	6.842	38.1	58.3
4/21/2018 23:42	0	6.842	38.5	57.7
4/21/2018 23:52	0	6.842	38.8	57.3
4/22/2018 0:02	0	6.842	39.2	56.9

## East Monitoring Station

Time Stamp	H <sub>2</sub> S (PPB)	Battery (Volts)	Temperature (°F)	Humidity (%)
4/22/2018 0:12	0	6.842	39.4	57.2
4/22/2018 0:22	0	6.842	39.4	56.9
4/22/2018 0:32	0	6.842	39.6	56.6
4/22/2018 0:42	0	6.842	39.7	56.4
4/22/2018 0:52	0	6.842	39.7	56.2
4/22/2018 1:02	0	6.842	39.7	56.4
4/22/2018 1:12	0	6.842	39.6	56.6
4/22/2018 1:22	0	6.842	39.6	56.3
4/22/2018 1:32	0	6.842	39.6	56.2
4/22/2018 1:42	0	6.842	39.4	56.0
4/22/2018 1:52	0	6.842	39.4	56.0
4/22/2018 2:02	0	6.842	39.4	56.3
4/22/2018 2:12	0	6.842	39.2	56.5
4/22/2018 2:22	0	6.842	39.2	56.8
4/22/2018 2:32	0	6.842	39.0	56.9
4/22/2018 2:42	0	6.842	38.7	57.2
4/22/2018 2:52	0	6.842	38.3	58.2
4/22/2018 3:02	0	6.842	38.1	58.7
4/22/2018 3:12	0	6.842	37.8	59.5
4/22/2018 3:22	0	6.842	37.6	60.0
4/22/2018 3:32	0	6.842	37.2	60.2
4/22/2018 3:42	0	6.842	36.9	61.3
4/22/2018 3:52	0	6.842	36.7	61.7
4/22/2018 4:02	0	6.842	36.1	61.9
4/22/2018 4:12	0	6.842	35.4	62.2
4/22/2018 4:22	0	6.842	34.9	62.6
4/22/2018 4:32	0	6.833	34.5	63.3
4/22/2018 4:42	0	6.833	34.2	63.7
4/22/2018 4:52	0	6.833	33.6	64.2
4/22/2018 5:02	0	6.833	33.3	64.7
4/22/2018 5:12	0	6.833	33.1	65.4
4/22/2018 5:22	0	6.833	32.7	66.4
4/22/2018 5:32	0	6.833	32.5	67.0
4/22/2018 5:42	0	6.833	32.2	67.5
4/22/2018 5:52	0	6.833	32.0	68.7
4/22/2018 6:02	0	6.833	32.0	69.7
4/22/2018 6:12	0	6.833	31.8	70.2
4/22/2018 6:22	0	6.833	31.5	70.5
4/22/2018 6:32	0	6.833	31.3	71.0
4/22/2018 6:42	0	6.833	31.1	71.4
4/22/2018 6:52	0	6.833	31.1	72.1
4/22/2018 7:02	0	6.833	31.3	72.8
4/22/2018 7:12	0	6.833	31.3	73.3
4/22/2018 7:22	0	6.833	31.6	74.0
4/22/2018 7:32	0	6.825	32.0	74.8
4/22/2018 7:42	0	6.833	32.4	75.5
4/22/2018 7:52	0	6.833	33.3	75.9
4/22/2018 8:02	0	6.833	34.5	75.2

## East Monitoring Station

Time Stamp	H <sub>2</sub> S (PPB)	Battery (Volts)	Temperature (°F)	Humidity (%)
4/22/2018 8:12	0	6.825	36.3	73.5
4/22/2018 8:22	0	6.833	38.1	71.4
4/22/2018 8:32	0	6.842	39.9	69.2
4/22/2018 8:42	0	6.842	41.4	66.9
4/22/2018 8:52	0	6.851	42.8	64.9
4/22/2018 9:02	0	6.851	44.1	62.8
4/22/2018 9:12	0	6.851	45.3	60.8
4/22/2018 9:22	0	6.851	46.6	58.3
4/22/2018 9:32	0	6.851	47.8	56.4
4/22/2018 9:42	0	6.851	48.9	54.6
4/22/2018 9:52	0	6.851	50.0	52.6
4/22/2018 10:02	0	6.86	51.1	50.8
4/22/2018 10:12	0	6.86	52.2	49.0
4/22/2018 10:22	0	6.86	53.1	47.2
4/22/2018 10:32	0	6.869	54.0	44.9
4/22/2018 10:42	0	6.86	54.7	43.7
4/22/2018 10:52	0	6.86	55.4	42.3
4/22/2018 11:02	0	6.869	56.3	41.1
4/22/2018 11:12	0	6.869	57.4	40.0
4/22/2018 11:22	0	6.869	58.3	38.9
4/22/2018 11:32	0	6.869	59.2	38.0
4/22/2018 11:42	0	6.869	60.1	37.1
4/22/2018 11:52	0	6.869	60.8	35.9
4/22/2018 12:02	0	6.869	61.5	35.1
4/22/2018 12:12	0	6.869	62.2	34.3
4/22/2018 12:22	0	6.869	62.8	33.1
4/22/2018 12:32	0	6.877	63.3	32.1
4/22/2018 12:42	0	6.869	63.5	31.3
4/22/2018 12:52	0	6.869	63.7	30.7
4/22/2018 13:02	0	6.869	63.9	30.2
4/22/2018 13:12	0	6.869	64.0	29.5
4/22/2018 13:22	0	6.877	64.0	29.1
4/22/2018 13:32	0	6.877	64.0	28.8
4/22/2018 13:42	0	6.877	63.9	28.3
4/22/2018 13:52	0	6.877	63.9	28.1
4/22/2018 14:02	0	6.869	63.7	27.9
4/22/2018 14:12	0	6.869	63.7	27.7
4/22/2018 14:22	0	6.869	63.9	27.6
4/22/2018 14:32	0	6.877	63.9	27.4
4/22/2018 14:42	0	6.877	63.7	27.2
4/22/2018 14:52	0	6.877	63.9	26.9
4/22/2018 15:02	0	6.877	63.9	26.9
4/22/2018 15:12	0	6.869	63.7	26.6
4/22/2018 15:22	0	6.877	63.7	26.6
4/22/2018 15:32	0	6.877	64.0	26.3
4/22/2018 15:42	0	6.877	64.4	26.4
4/22/2018 15:52	0	6.877	65.1	26.4
4/22/2018 16:02	0	6.877	65.7	26.2

## East Monitoring Station

Time Stamp	H <sub>2</sub> S (PPB)	Battery (Volts)	Temperature (°F)	Humidity (%)
4/22/2018 16:12	0	6.877	66.0	25.7
4/22/2018 16:22	0	6.877	66.4	25.7
4/22/2018 16:32	0	6.877	66.6	25.2
4/22/2018 16:42	0	6.869	66.9	24.9
4/22/2018 16:52	0	6.877	66.9	24.6
4/22/2018 17:02	0	6.877	67.1	24.4
4/22/2018 17:12	0	6.869	66.9	24.2
4/22/2018 17:22	0	6.877	66.9	24.1
4/22/2018 17:32	0	6.877	66.7	23.9
4/22/2018 17:42	0	6.877	66.4	23.8
4/22/2018 17:52	0	6.869	66.4	23.9
4/22/2018 18:02	0	6.877	66.0	23.8
4/22/2018 18:12	0	6.877	65.8	23.9
4/22/2018 18:22	0	6.877	65.7	23.9
4/22/2018 18:32	0	6.877	64.9	23.9
4/22/2018 18:42	0	6.869	63.9	24.0
4/22/2018 18:52	0	6.877	63.1	24.2
4/22/2018 19:02	0	6.869	62.2	24.5
4/22/2018 19:12	0	6.877	61.2	24.5
4/22/2018 19:22	0	6.877	60.3	25.2
4/22/2018 19:32	0	6.877	59.2	25.8
4/22/2018 19:42	0	6.877	58.1	26.7
4/22/2018 19:52	0	6.877	57.0	28.5
4/22/2018 20:02	0	6.877	55.8	31.3
4/22/2018 20:12	0	6.877	54.5	33.4
4/22/2018 20:22	0	6.869	53.4	38.5
4/22/2018 20:32	0	6.869	52.2	42.0
4/22/2018 20:42	0	6.86	50.9	43.1
4/22/2018 20:52	0	6.869	49.8	46.2
4/22/2018 21:02	0	6.869	48.9	47.3
4/22/2018 21:12	0	6.869	48.0	47.2
4/22/2018 21:22	0	6.851	46.9	47.6
4/22/2018 21:32	0	6.86	46.4	49.6
4/22/2018 21:42	0	6.851	45.7	51.6
4/22/2018 21:52	0	6.86	45.0	51.7
4/22/2018 22:02	0	6.851	44.1	52.9
4/22/2018 22:12	0	6.851	43.5	53.9
4/22/2018 22:22	0	6.842	43.0	53.6
4/22/2018 22:32	0	6.842	42.3	52.9
4/22/2018 22:42	0	6.851	41.7	55.1
4/22/2018 22:52	0	6.851	41.2	57.7
4/22/2018 23:02	0	6.851	40.8	58.3
4/22/2018 23:12	0	6.842	40.3	58.9
4/22/2018 23:22	0	6.833	39.7	59.5
4/22/2018 23:32	0	6.842	39.2	59.9
4/22/2018 23:42	0	6.842	38.7	60.7
4/22/2018 23:52	0	6.842	38.3	61.8
4/23/2018 0:02	0	6.842	37.9	63.0

## East Monitoring Station

Time Stamp	H <sub>2</sub> S (PPB)	Battery (Volts)	Temperature (°F)	Humidity (%)
4/23/2018 0:12	0	6.842	37.6	63.8
4/23/2018 0:22	0	6.833	37.0	63.9
4/23/2018 0:32	0	6.833	36.7	64.4
4/23/2018 0:42	0	6.833	36.3	64.0
4/23/2018 0:52	0	6.833	36.1	64.2
4/23/2018 1:02	0	6.825	35.8	64.6
4/23/2018 1:12	0	6.833	35.4	65.3
4/23/2018 1:22	0	6.833	35.2	66.1
4/23/2018 1:32	0	6.833	34.9	66.9
4/23/2018 1:42	0	6.833	34.7	67.7
4/23/2018 1:52	0	6.825	34.3	68.5
4/23/2018 2:02	0	6.833	34.0	69.1
4/23/2018 2:12	0	6.833	33.8	69.9
4/23/2018 2:22	0	6.833	33.4	70.3
4/23/2018 2:32	0	6.833	33.3	70.8
4/23/2018 2:42	0	6.833	33.1	71.3
4/23/2018 2:52	0	6.825	32.7	71.6
4/23/2018 3:02	0	6.833	32.5	72.0
4/23/2018 3:12	0	6.833	32.4	72.4
4/23/2018 3:22	0	6.833	32.2	72.8
4/23/2018 3:32	0	6.833	32.0	73.5
4/23/2018 3:42	0	6.833	32.0	74.1
4/23/2018 3:52	0	6.833	31.6	74.6
4/23/2018 4:02	0	6.833	31.5	75.0
4/23/2018 4:12	0	6.825	31.3	75.2
4/23/2018 4:22	0	6.825	31.1	75.6
4/23/2018 4:32	0	6.825	30.9	76.0
4/23/2018 4:42	0	6.825	30.7	76.3
4/23/2018 4:52	0	6.825	30.6	77.1
4/23/2018 5:02	0	6.825	30.4	77.7
4/23/2018 5:12	0	6.825	30.4	78.0
4/23/2018 5:22	0	6.825	30.2	78.4
4/23/2018 5:32	0	6.825	30.0	78.8
4/23/2018 5:42	0	6.825	29.7	79.1
4/23/2018 5:52	0	6.825	29.5	79.3
4/23/2018 6:02	0	6.825	29.3	79.6
4/23/2018 6:12	0	6.825	29.1	79.9
4/23/2018 6:22	0	6.825	28.9	80.3
4/23/2018 6:32	0	6.825	28.9	80.9
4/23/2018 6:42	0	6.825	28.9	81.5
4/23/2018 6:52	0	6.825	29.1	82.0
4/23/2018 7:02	0	6.825	29.1	82.5
4/23/2018 7:12	0	6.825	29.5	82.9
4/23/2018 7:22	0	6.825	29.8	83.4
4/23/2018 7:32	0	6.825	30.4	84.0
4/23/2018 7:42	0	6.825	30.9	84.5
4/23/2018 7:52	0	6.825	31.8	84.8
4/23/2018 8:02	0	6.833	32.9	84.2

## East Monitoring Station

Time Stamp	H <sub>2</sub> S (PPB)	Battery (Volts)	Temperature (°F)	Humidity (%)
4/23/2018 8:12	0	6.833	34.7	82.4
4/23/2018 8:22	0	6.833	36.7	80.6
4/23/2018 8:32	0	6.842	38.7	78.3
4/23/2018 8:42	0	6.833	40.5	75.8
4/23/2018 8:52	0	6.842	42.3	73.0
4/23/2018 9:02	0	6.842	44.1	69.7
4/23/2018 9:12	0	6.851	46.0	67.1
4/23/2018 9:22	0	6.851	48.0	64.0
4/23/2018 9:32	0	6.86	50.0	60.6
4/23/2018 9:42	0	6.86	51.8	57.2
4/23/2018 9:52	0	6.86	53.6	53.8
4/23/2018 10:02	0	6.869	55.0	51.0
4/23/2018 10:12	0	6.869	56.7	48.3
4/23/2018 10:22	0	6.869	57.7	45.6
4/23/2018 10:32	0	6.869	58.8	43.6
4/23/2018 10:42	0	6.877	59.9	41.8
4/23/2018 10:52	0	6.877	60.8	40.1
4/23/2018 11:02	0	6.877	61.7	38.7
4/23/2018 11:12	0	6.877	62.6	37.3
4/23/2018 11:22	0	6.877	63.7	36.3
4/23/2018 11:32	0	6.877	64.8	35.2
4/23/2018 11:42	0	6.877	65.7	34.3
4/23/2018 11:52	0	6.877	66.4	33.3
4/23/2018 12:02	0	6.869	67.3	32.2
4/23/2018 12:12	0	6.869	68.2	31.2
4/23/2018 12:22	0	6.877	68.9	30.4
4/23/2018 12:32	0	6.877	69.6	29.5
4/23/2018 12:42	0	6.877	70.0	28.9
4/23/2018 12:52	0	6.886	70.5	28.3
4/23/2018 13:02	0	6.886	70.9	28.1
4/23/2018 13:12	0	6.886	71.2	27.4
4/23/2018 13:22	0	6.886	71.6	26.8
4/23/2018 13:32	0	6.877	71.4	26.5
4/23/2018 13:42	0	6.877	71.6	26.4
4/23/2018 13:52	0	6.886	71.8	26.3
4/23/2018 14:02	0	6.877	72.0	26.0
4/23/2018 14:12	0	6.886	72.3	25.8
4/23/2018 14:22	0	6.886	72.5	25.6
4/23/2018 14:32	0	6.877	72.9	25.3
4/23/2018 14:42	0	6.886	73.2	25.1
4/23/2018 14:52	0	6.886	73.6	25.2
4/23/2018 15:02	0	6.886	73.6	25.2
4/23/2018 15:12	0	6.886	73.6	25.1
4/23/2018 15:22	0	6.886	73.6	25.3
4/23/2018 15:32	0	6.886	73.6	25.2
4/23/2018 15:42	0	6.886	73.9	25.5
4/23/2018 15:52	0	6.886	74.5	25.5
4/23/2018 16:02	0	6.886	75.0	25.3

## East Monitoring Station

Time Stamp	H <sub>2</sub> S (PPB)	Battery (Volts)	Temperature (°F)	Humidity (%)
4/23/2018 16:12	0	6.886	75.7	25.0
4/23/2018 16:22	0	6.886	75.9	24.8
4/23/2018 16:32	0	6.877	76.1	24.7
4/23/2018 16:42	0	6.886	76.3	24.4
4/23/2018 16:52	0	6.886	76.5	24.1
4/23/2018 17:02	0	6.886	76.3	23.9
4/23/2018 17:12	0	6.886	75.9	23.8
4/23/2018 17:22	0	6.886	75.9	23.9
4/23/2018 17:32	0	6.886	75.9	23.7
4/23/2018 17:42	0	6.877	75.9	23.8
4/23/2018 17:52	0	6.886	75.7	23.9
4/23/2018 18:02	0	6.886	75.7	23.9
4/23/2018 18:12	0	6.886	75.6	23.7
4/23/2018 18:22	0	6.886	75.4	23.8
4/23/2018 18:32	0	6.886	75.0	23.8
4/23/2018 18:42	0	6.886	74.3	23.9
4/23/2018 18:52	0	6.886	73.8	23.7
4/23/2018 19:02	0	6.886	72.9	23.8
4/23/2018 19:12	0	6.886	72.1	24.2
4/23/2018 19:22	0	6.886	71.2	24.7
4/23/2018 19:32	0	6.886	70.3	25.0
4/23/2018 19:42	0	6.886	69.4	25.3
4/23/2018 19:52	0	6.886	68.7	25.9
4/23/2018 20:02	0	6.877	67.8	26.6
4/23/2018 20:12	0	6.877	66.9	27.3
4/23/2018 20:22	0	6.886	66.0	28.1
4/23/2018 20:32	0	6.886	65.3	29.1
4/23/2018 20:42	0	6.877	64.6	30.0
4/23/2018 20:52	0	6.886	64.0	30.9
4/23/2018 21:02	0	6.877	63.5	31.9
4/23/2018 21:12	0	6.877	63.0	32.6
4/23/2018 21:22	0	6.877	62.6	33.2
4/23/2018 21:32	0	6.877	62.4	33.6
4/23/2018 21:42	0	6.877	62.2	34.0
4/23/2018 21:52	0	6.877	62.1	34.3
4/23/2018 22:02	0	6.877	61.9	34.6
4/23/2018 22:12	0	6.869	61.5	35.1
4/23/2018 22:22	0	6.869	61.2	35.4
4/23/2018 22:32	0	6.877	61.2	35.7
4/23/2018 22:42	0	6.877	61.0	36.1
4/23/2018 22:52	0	6.869	60.8	36.5
4/23/2018 23:02	0	6.877	60.8	37.0
4/23/2018 23:12	0	6.877	60.6	37.4
4/23/2018 23:22	0	6.877	60.4	37.7
4/23/2018 23:32	0	6.877	60.3	38.1
4/23/2018 23:42	0	6.877	60.3	38.6
4/23/2018 23:52	0	6.877	60.1	39.0
4/24/2018 0:02	0	6.877	59.9	39.4

## East Monitoring Station

Time Stamp	H <sub>2</sub> S (PPB)	Battery (Volts)	Temperature (°F)	Humidity (%)
4/24/2018 0:12	0	6.877	59.9	39.7
4/24/2018 0:22	0	6.877	59.7	40.0
4/24/2018 0:32	0	6.877	59.5	40.3
4/24/2018 0:42	0	6.869	59.2	40.7
4/24/2018 0:52	0	6.877	59.0	41.1
4/24/2018 1:02	0	6.877	58.8	41.5
4/24/2018 1:12	0	6.869	58.5	41.9
4/24/2018 1:22	0	6.869	58.3	42.4
4/24/2018 1:32	0	6.877	57.9	43.0
4/24/2018 1:42	0	6.869	57.4	43.5
4/24/2018 1:52	0	6.869	57.0	44.2
4/24/2018 2:02	0	6.869	56.5	44.8
4/24/2018 2:12	0	6.869	55.9	45.6
4/24/2018 2:22	0	6.869	55.6	46.2
4/24/2018 2:32	0	6.869	55.4	46.7
4/24/2018 2:42	0	6.869	55.2	47.1
4/24/2018 2:52	0	6.869	55.0	47.5
4/24/2018 3:02	0	6.869	55.0	47.8
4/24/2018 3:12	0	6.86	54.7	48.4
4/24/2018 3:22	0	6.869	54.1	49.1
4/24/2018 3:32	0	6.869	53.6	49.8
4/24/2018 3:42	0	6.869	53.1	50.4
4/24/2018 3:52	0	6.869	52.5	51.1
4/24/2018 4:02	0	6.86	52.0	53.2
4/24/2018 4:12	0	6.869	51.6	53.4
4/24/2018 4:22	0	6.86	51.3	54.1
4/24/2018 4:32	0	6.86	51.1	54.9
4/24/2018 4:42	0	6.86	50.7	55.5
4/24/2018 4:52	0	6.851	50.5	56.4
4/24/2018 5:02	0	6.851	50.2	57.8
4/24/2018 5:12	0	6.851	49.6	58.1
4/24/2018 5:22	0	6.86	49.3	58.6
4/24/2018 5:32	0	6.86	48.7	59.7
4/24/2018 5:42	0	6.86	48.0	60.2
4/24/2018 5:52	0	6.86	47.5	61.3
4/24/2018 6:02	0	6.86	46.9	62.1
4/24/2018 6:12	0	6.86	46.6	62.9
4/24/2018 6:22	0	6.86	46.2	63.8
4/24/2018 6:32	0	6.851	45.7	64.8
4/24/2018 6:42	0	6.842	45.5	65.7
4/24/2018 6:52	0	6.842	45.3	66.5
4/24/2018 7:02	0	6.851	45.5	67.6
4/24/2018 7:12	0	6.842	45.7	69.0
4/24/2018 7:22	0	6.851	46.0	70.0
4/24/2018 7:32	0	6.851	46.6	70.4
4/24/2018 7:42	0	6.842	47.5	70.4
4/24/2018 7:52	0	6.851	48.6	69.9
4/24/2018 8:02	0	6.86	49.8	69.2

## East Monitoring Station

Time Stamp	H <sub>2</sub> S (PPB)	Battery (Volts)	Temperature (°F)	Humidity (%)
4/24/2018 8:12	0	6.851	51.3	67.8
4/24/2018 8:22	0	6.86	52.7	66.0
4/24/2018 8:32	0	6.86	54.1	63.7
4/24/2018 8:42	0	6.86	55.8	61.6
4/24/2018 8:52	0	6.869	57.0	59.6
4/24/2018 9:02	0	6.869	57.7	56.9
4/24/2018 9:12	0	6.869	58.5	55.0
4/24/2018 9:22	0	6.869	59.2	53.3
4/24/2018 9:32	0	6.869	59.9	51.9
4/24/2018 9:42	0	6.869	60.4	50.3
4/24/2018 9:52	0	6.869	61.2	49.5
4/24/2018 10:02	0	6.877	62.2	47.7
4/24/2018 10:12	0	6.877	62.6	46.8
4/24/2018 10:22	0	6.877	63.1	45.4
4/24/2018 10:32	0	6.877	63.9	45.1
4/24/2018 10:42	0	6.877	65.1	43.9
4/24/2018 10:52	0	6.877	66.2	42.4
4/24/2018 11:02	0	6.877	67.1	41.1
4/24/2018 11:12	0	6.877	67.3	40.2
4/24/2018 11:22	0	6.877	67.5	39.7
4/24/2018 11:32	0	6.877	67.8	38.5
4/24/2018 11:42	0	6.877	68.0	38.0
4/24/2018 11:52	0	6.877	68.5	36.8
4/24/2018 12:02	0	6.877	69.4	35.8
4/24/2018 12:12	0	6.877	70.0	34.9
4/24/2018 12:22	0	6.877	69.8	34.3
4/24/2018 12:32	0	6.877	69.6	33.8
4/24/2018 12:42	0	6.877	69.3	33.6
4/24/2018 12:52	0	6.877	69.6	33.3
4/24/2018 13:02	0	6.877	70.3	32.5
4/24/2018 13:12	0	6.877	70.7	31.6
4/24/2018 13:22	0	6.886	70.7	31.1
4/24/2018 13:32	0	6.877	70.7	30.5
4/24/2018 13:42	0	6.877	71.1	29.9
4/24/2018 13:52	0	6.886	70.9	29.5
4/24/2018 14:02	0	6.877	70.7	29.8
4/24/2018 14:12	0	6.886	70.3	30.6
4/24/2018 14:22	0	6.886	69.8	31.4
4/24/2018 14:32	0	6.886	69.6	32.3
4/24/2018 14:42	0	6.886	69.1	33.4
4/24/2018 14:52	0	6.886	68.9	34.4
4/24/2018 15:02	0	6.877	68.9	34.7
4/24/2018 15:12	0	6.877	69.1	35.2
4/24/2018 15:22	0	6.886	69.1	35.3
4/24/2018 15:32	0	6.877	68.7	35.4
4/24/2018 15:42	0	6.877	68.5	35.7
4/24/2018 15:52	0	6.877	68.4	36.4
4/24/2018 16:02	0	6.877	68.2	36.9

## East Monitoring Station

Time Stamp	H <sub>2</sub> S (PPB)	Battery (Volts)	Temperature (°F)	Humidity (%)
4/24/2018 16:12	0	6.877	68.4	37.1
4/24/2018 16:22	0	6.877	68.4	37.0
4/24/2018 16:32	0	6.869	68.5	36.9
4/24/2018 16:42	0	6.877	68.5	36.9
4/24/2018 16:52	0	6.877	68.5	36.9
4/24/2018 17:02	0	6.877	68.5	37.0
4/24/2018 17:12	0	6.877	68.5	37.1
4/24/2018 17:22	0	6.877	68.5	37.2
4/24/2018 17:32	0	6.877	68.5	37.4
4/24/2018 17:42	0	6.877	68.4	37.5
4/24/2018 17:52	0	6.877	68.2	37.7
4/24/2018 18:02	0	6.877	67.8	37.6
4/24/2018 18:12	0	6.877	67.6	37.9
4/24/2018 18:22	0	6.877	67.3	38.3
4/24/2018 18:32	0	6.877	66.9	38.4
4/24/2018 18:42	0	6.877	66.6	38.4
4/24/2018 18:52	0	6.877	66.4	38.5
4/24/2018 19:02	0	6.877	66.0	38.7
4/24/2018 19:12	0	6.877	65.7	38.9
4/24/2018 19:22	0	6.877	65.3	39.2
4/24/2018 19:32	0	6.877	64.9	39.5
4/24/2018 19:42	0	6.877	64.6	43.2
4/24/2018 19:52	0	6.877	64.0	44.7
4/24/2018 20:02	0	6.877	63.3	44.1
4/24/2018 20:12	0	6.877	62.8	45.0
4/24/2018 20:22	0	6.877	62.2	44.8
4/24/2018 20:32	0	6.877	61.5	44.2
4/24/2018 20:42	0	6.877	61.0	43.6
4/24/2018 20:52	0	6.877	60.6	44.6
4/24/2018 21:02	0	6.877	60.3	45.5
4/24/2018 21:12	0	6.877	60.1	47.5
4/24/2018 21:22	0	6.877	59.9	48.5
4/24/2018 21:32	0	6.869	59.5	49.9
4/24/2018 21:42	0	6.869	59.2	51.2
4/24/2018 21:52	0	6.869	58.6	51.9
4/24/2018 22:02	0	6.869	58.5	53.7
4/24/2018 22:12	0	6.86	58.1	54.7
4/24/2018 22:22	0	6.86	57.7	57.0
4/24/2018 22:32	0	6.869	57.4	58.7
4/24/2018 22:42	0	6.869	57.0	60.1
4/24/2018 22:52	0	6.869	56.7	62.7
4/24/2018 23:02	0	6.86	56.1	63.8
4/24/2018 23:12	0	6.869	55.6	64.8
4/24/2018 23:22	0	6.869	55.4	66.4
43214.98074	0	6.86	55	67.7
43214.98769	0	6.869	54.7	68.8
43214.99463	0	6.869	54.3	70

## South Monitoring Station

Time Stamp	H <sub>2</sub> S (PPB)	Battery (Volts)	Temperature (°F)	Humidity (%)
4/18/2018 0:00	0	6.851	33.6	84.3
4/18/2018 0:10	0	6.851	33.8	84.4
4/18/2018 0:20	0	6.851	33.8	84.4
4/18/2018 0:30	0	6.851	34.0	84.5
4/18/2018 0:40	0	6.851	34.2	84.7
4/18/2018 0:50	0	6.851	34.2	84.8
4/18/2018 1:00	0	6.851	34.2	85.0
4/18/2018 1:10	0	6.851	34.2	85.4
4/18/2018 1:20	0	6.851	34.2	86.0
4/18/2018 1:30	0	6.851	34.0	86.8
4/18/2018 1:40	0	6.851	33.8	87.3
4/18/2018 1:50	0	6.851	33.8	87.9
4/18/2018 2:00	0	6.851	33.8	88.4
4/18/2018 2:10	0	6.851	33.8	88.9
4/18/2018 2:20	0	6.851	33.8	89.3
4/18/2018 2:30	0	6.851	33.8	89.6
4/18/2018 2:40	0	6.851	33.8	89.8
4/18/2018 2:50	0	6.851	34.0	89.9
4/18/2018 3:00	0	6.851	34.2	89.8
4/18/2018 3:10	0	6.851	34.2	89.7
4/18/2018 3:20	0	6.851	34.2	89.6
4/18/2018 3:30	0	6.851	34.3	89.5
4/18/2018 3:40	0	6.851	34.3	89.4
4/18/2018 3:50	0	6.851	34.3	89.3
4/18/2018 4:00	0	6.851	34.3	89.2
4/18/2018 4:10	0	6.851	34.5	89.1
4/18/2018 4:20	0	6.851	34.5	88.9
4/18/2018 4:30	0	6.851	34.5	88.7
4/18/2018 4:40	0	6.851	34.7	88.5
4/18/2018 4:50	0	6.851	34.7	88.3
4/18/2018 5:00	0	6.851	34.7	88.2
4/18/2018 5:10	0	6.851	34.7	88.1
4/18/2018 5:20	0	6.851	34.9	87.9
4/18/2018 5:30	0	6.851	34.9	87.8
4/18/2018 5:40	0	6.851	34.9	87.5
4/18/2018 5:50	0	6.851	35.1	87.4
4/18/2018 6:00	0	6.851	35.1	87.2
4/18/2018 6:10	0	6.851	35.1	87.0
4/18/2018 6:20	0	6.851	35.1	86.9
4/18/2018 6:30	0	6.851	35.1	86.8
4/18/2018 6:40	0	6.851	35.1	86.7
4/18/2018 6:50	0	6.851	35.1	86.5
4/18/2018 7:00	0	6.851	35.1	86.4
4/18/2018 7:10	0	6.851	35.2	86.4
4/18/2018 7:20	0	6.851	35.2	86.3
4/18/2018 7:30	0	6.851	35.2	86.1
4/18/2018 7:40	0	6.851	35.4	86.0
4/18/2018 7:50	0	6.851	35.4	85.8

## South Monitoring Station

Time Stamp	H <sub>2</sub> S (PPB)	Battery (Volts)	Temperature (°F)	Humidity (%)
4/18/2018 8:00	0	6.851	35.4	85.6
4/18/2018 8:10	0	6.851	35.6	85.4
4/18/2018 8:20	0	6.851	35.6	85.2
4/18/2018 8:30	0	6.851	35.8	85.1
4/18/2018 8:40	0	6.851	35.8	85.0
4/18/2018 8:50	0	6.851	36.0	84.9
4/18/2018 9:00	0	6.851	36.1	84.6
4/18/2018 9:10	0	6.851	36.1	84.4
4/18/2018 9:20	0	6.851	36.3	84.2
4/18/2018 9:30	0	6.851	36.5	84.1
4/18/2018 9:40	0	6.851	36.7	83.9
4/18/2018 9:50	0	6.851	36.7	83.6
4/18/2018 10:00	0	6.851	37.0	83.5
4/18/2018 10:10	0	6.851	37.2	83.3
4/18/2018 10:20	0	6.851	37.6	83.1
4/18/2018 10:30	0	6.851	37.9	82.9
4/18/2018 10:40	0	6.851	38.3	82.7
4/18/2018 10:50	0	6.851	38.7	82.6
4/18/2018 11:00	0	6.86	39.2	82.1
4/18/2018 11:10	0	6.86	39.6	81.9
4/18/2018 11:20	0	6.86	40.1	81.4
4/18/2018 11:30	0	6.851	40.6	80.9
4/18/2018 11:40	0	6.86	41.2	80.5
4/18/2018 11:50	0	6.86	41.9	79.8
4/18/2018 12:00	0	6.86	42.6	79.0
4/18/2018 12:10	0	6.86	43.2	78.1
4/18/2018 12:20	0	6.851	43.3	77.0
4/18/2018 12:30	0	6.86	43.2	75.8
4/18/2018 12:40	0	6.86	43.0	74.9
4/18/2018 12:50	0	6.86	43.0	74.4
4/18/2018 13:00	0	6.86	42.8	73.9
4/18/2018 13:10	0	6.851	42.6	73.4
4/18/2018 13:20	0	6.851	42.3	72.9
4/18/2018 13:30	0	6.86	41.9	72.5
4/18/2018 13:40	0	6.86	41.9	72.2
4/18/2018 13:50	0	6.86	41.9	72.0
4/18/2018 14:00	0	6.86	41.9	71.6
4/18/2018 14:10	0	6.86	41.7	71.2
4/18/2018 14:20	0	6.86	41.7	70.9
4/18/2018 14:30	0	6.86	41.5	70.5
4/18/2018 14:40	0	6.86	41.4	70.4
4/18/2018 14:50	0	6.86	41.4	70.2
4/18/2018 15:00	0	6.86	41.2	69.9
4/18/2018 15:10	0	6.86	41.2	69.9
4/18/2018 15:20	0	6.86	41.4	69.7
4/18/2018 15:30	0	6.86	41.4	69.6
4/18/2018 15:40	0	6.86	41.5	69.3
4/18/2018 15:50	0	6.86	41.5	68.9

## South Monitoring Station

Time Stamp	H <sub>2</sub> S (PPB)	Battery (Volts)	Temperature (°F)	Humidity (%)
4/18/2018 16:00	0	6.86	41.7	68.8
4/18/2018 16:10	0	6.86	41.7	68.5
4/18/2018 16:20	0	6.86	41.5	68.3
4/18/2018 16:41	0	6.86	43.2	62.8
4/18/2018 16:51	0	6.86	43.3	63.9
4/18/2018 17:01	0	6.86	42.8	64.0
4/18/2018 17:11	0	6.86	42.4	64.2
4/18/2018 17:21	0	6.86	42.1	64.5
4/18/2018 17:31	0	6.86	41.9	64.6
4/18/2018 17:41	0	6.86	41.5	64.8
4/18/2018 17:51	0	6.86	41.4	65.0
4/18/2018 18:01	0	6.86	41.0	65.4
4/18/2018 18:11	0	6.86	40.8	65.5
4/18/2018 18:21	0	6.86	40.6	65.8
4/18/2018 18:31	0	6.86	40.5	66.2
4/18/2018 18:41	0	6.86	40.1	66.5
4/18/2018 18:51	0	6.86	39.9	66.7
4/18/2018 19:01	0	6.86	39.7	67.0
4/18/2018 19:11	0	6.86	39.6	67.3
4/18/2018 19:21	0	6.851	39.6	67.5
4/18/2018 19:31	0	6.86	39.4	67.7
4/18/2018 19:41	0	6.86	39.2	67.9
4/18/2018 19:51	0	6.851	39.0	68.2
4/18/2018 20:01	0	6.851	38.8	68.4
4/18/2018 20:11	0	6.851	38.8	68.7
4/18/2018 20:21	0	6.851	38.7	68.9
4/18/2018 20:31	0	6.851	38.7	69.1
4/18/2018 20:41	0	6.851	38.5	69.4
4/18/2018 20:51	0	6.851	38.5	69.7
4/18/2018 21:01	0	6.851	38.3	70.0
4/18/2018 21:11	0	6.851	38.3	70.1
4/18/2018 21:21	0	6.851	38.3	70.3
4/18/2018 21:31	0	6.851	38.1	70.5
4/18/2018 21:41	0	6.851	38.1	70.7
4/18/2018 21:51	0	6.851	38.1	71.0
4/18/2018 22:01	0	6.851	37.9	71.1
4/18/2018 22:11	0	6.851	37.9	71.2
4/18/2018 22:21	0	6.851	37.9	71.3
4/18/2018 22:31	0	6.851	37.9	71.5
4/18/2018 22:41	0	6.851	37.9	71.6
4/18/2018 22:51	0	6.851	37.8	71.7
4/18/2018 23:01	0	6.851	37.8	71.8
4/18/2018 23:11	0	6.851	37.8	72.0
4/18/2018 23:21	0	6.851	37.8	72.3
4/18/2018 23:31	0	6.851	37.8	72.5
4/18/2018 23:41	0	6.851	37.6	72.7
4/18/2018 23:51	0	6.851	37.6	72.9
4/19/2018 0:01	0	6.851	37.4	73.1

## South Monitoring Station

Time Stamp	H <sub>2</sub> S (PPB)	Battery (Volts)	Temperature (°F)	Humidity (%)
4/19/2018 0:11	0	6.851	37.4	73.3
4/19/2018 0:21	0	6.851	37.4	73.7
4/19/2018 0:31	0	6.851	37.2	74.3
4/19/2018 0:41	0	6.851	37.0	75.0
4/19/2018 0:51	0	6.851	36.9	75.7
4/19/2018 1:01	0	6.851	36.7	76.4
4/19/2018 1:11	0	6.851	36.3	77.1
4/19/2018 1:21	0	6.851	36.1	77.9
4/19/2018 1:31	0	6.851	36.0	78.9
4/19/2018 1:41	0	6.851	35.6	79.8
4/19/2018 1:51	0	6.851	35.4	80.8
4/19/2018 2:01	0	6.851	35.2	81.7
4/19/2018 2:11	0	6.851	35.1	82.4
4/19/2018 2:21	0	6.851	35.1	83.0
4/19/2018 2:31	0	6.851	34.9	83.6
4/19/2018 2:41	0	6.851	34.9	84.1
4/19/2018 2:51	0	6.851	34.7	84.6
4/19/2018 3:01	0	6.851	34.7	85.0
4/19/2018 3:11	0	6.851	34.7	85.4
4/19/2018 3:21	0	6.851	34.7	85.7
4/19/2018 3:31	0	6.851	34.7	86.0
4/19/2018 3:41	0	6.851	34.7	86.4
4/19/2018 3:51	0	6.851	34.5	86.7
4/19/2018 4:01	0	6.851	34.5	86.9
4/19/2018 4:11	0	6.851	34.5	87.2
4/19/2018 4:21	0	6.851	34.5	87.4
4/19/2018 4:31	0	6.851	34.5	87.7
4/19/2018 4:41	0	6.851	34.5	87.9
4/19/2018 4:51	0	6.851	34.3	88.1
4/19/2018 5:01	0	6.851	34.5	88.4
4/19/2018 5:11	0	6.851	34.5	88.7
4/19/2018 5:21	0	6.851	34.5	88.9
4/19/2018 5:31	0	6.851	34.5	89.1
4/19/2018 5:41	0	6.851	34.5	89.1
4/19/2018 5:51	0	6.851	34.5	89.0
4/19/2018 6:01	0	6.851	34.5	89.0
4/19/2018 6:11	0	6.851	34.5	89.0
4/19/2018 6:21	0	6.851	34.5	89.0
4/19/2018 6:31	0	6.851	34.3	89.2
4/19/2018 6:41	0	6.851	34.3	89.3
4/19/2018 6:51	0	6.851	34.3	89.5
4/19/2018 7:01	0	6.851	34.3	89.7
4/19/2018 7:11	0	6.851	34.2	90.0
4/19/2018 7:21	0	6.851	34.2	90.3
4/19/2018 7:31	0	6.851	34.2	90.7
4/19/2018 7:41	0	6.851	34.2	91.0
4/19/2018 7:51	0	6.851	34.2	91.1
4/19/2018 8:01	0	6.851	34.2	90.9

## South Monitoring Station

Time Stamp	H <sub>2</sub> S (PPB)	Battery (Volts)	Temperature (°F)	Humidity (%)
4/19/2018 8:11	0	6.851	34.3	90.4
4/19/2018 8:21	0	6.851	34.3	89.9
4/19/2018 8:31	0	6.851	34.2	89.7
4/19/2018 8:41	0	6.851	34.2	89.4
4/19/2018 8:51	0	6.851	34.3	88.7
4/19/2018 9:01	0	6.851	34.5	87.7
4/19/2018 9:11	0	6.851	34.5	86.8
4/19/2018 9:21	0	6.851	34.7	86.5
4/19/2018 9:31	0	6.851	34.5	86.5
4/19/2018 9:41	0	6.851	34.5	86.7
4/19/2018 9:51	0	6.851	34.5	86.8
4/19/2018 10:01	0	6.851	34.7	86.8
4/19/2018 10:11	0	6.851	35.1	86.9
4/19/2018 10:21	0	6.851	35.4	87.0
4/19/2018 10:31	0	6.851	36.0	86.9
4/19/2018 10:41	0	6.851	36.3	86.4
4/19/2018 10:51	0	6.851	36.5	85.6
4/19/2018 11:01	0	6.851	36.5	84.8
4/19/2018 11:11	0	6.851	36.7	84.2
4/19/2018 11:21	0	6.851	37.0	83.6
4/19/2018 11:31	0	6.851	37.0	83.2
4/19/2018 11:41	0	6.851	37.0	82.8
4/19/2018 11:51	0	6.851	36.7	81.8
4/19/2018 12:01	0	6.851	36.7	81.3
4/19/2018 12:11	0	6.851	37.0	80.7
4/19/2018 12:21	0	6.851	37.2	79.8
4/19/2018 12:31	0	6.851	37.2	78.8
4/19/2018 12:41	0	6.851	37.6	78.1
4/19/2018 12:51	0	6.851	37.8	77.7
4/19/2018 13:01	0	6.851	37.8	77.8
4/19/2018 13:11	0	6.851	37.8	77.9
4/19/2018 13:21	0	6.851	37.8	77.9
4/19/2018 13:31	0	6.851	37.8	77.7
4/19/2018 13:41	0	6.842	37.9	77.5
4/19/2018 13:51	0	6.851	38.5	77.0
4/19/2018 14:01	0	6.851	38.7	76.1
4/19/2018 14:11	0	6.851	38.7	75.2
4/19/2018 14:21	0	6.851	38.8	74.5
4/19/2018 14:31	0	6.86	39.7	74.5
4/19/2018 14:41	0	6.851	39.9	74.3
4/19/2018 14:51	0	6.86	39.7	73.5
4/19/2018 15:01	0	6.86	39.7	72.8
4/19/2018 15:11	0	6.86	39.7	72.3
4/19/2018 15:21	0	6.86	39.7	71.6
4/19/2018 15:31	0	6.86	39.6	70.8
4/19/2018 15:41	0	6.86	39.4	70.3
4/19/2018 15:51	0	6.86	39.4	69.8
4/19/2018 16:01	0	6.86	39.2	69.4

## South Monitoring Station

Time Stamp	H <sub>2</sub> S (PPB)	Battery (Volts)	Temperature (°F)	Humidity (%)
4/19/2018 16:11	0	6.86	39.2	68.9
4/19/2018 16:21	0	6.86	39.0	68.4
4/19/2018 16:31	0	6.86	38.8	68.1
4/19/2018 16:41	0	6.86	38.7	68.1
4/19/2018 16:51	0	6.851	38.5	68.1
4/19/2018 17:01	0	6.86	38.3	67.6
4/19/2018 17:11	0	6.86	38.1	67.4
4/19/2018 17:21	0	6.851	38.1	67.2
4/19/2018 17:31	0	6.851	37.9	67.4
4/19/2018 17:41	0	6.851	37.6	67.9
4/19/2018 17:51	0	6.851	37.0	69.4
4/19/2018 18:01	0	6.851	36.9	70.5
4/19/2018 18:11	0	6.851	37.0	70.7
4/19/2018 18:21	0	6.851	36.9	71.1
4/19/2018 18:31	0	6.851	36.9	71.6
4/19/2018 18:41	0	6.851	36.7	72.4
4/19/2018 18:51	0	6.851	36.5	73.0
4/19/2018 19:01	0	6.851	36.5	73.4
4/19/2018 19:11	0	6.851	36.3	73.6
4/19/2018 19:21	0	6.851	36.3	73.6
4/19/2018 19:31	0	6.851	36.1	73.7
4/19/2018 19:41	0	6.851	36.1	73.7
4/19/2018 19:51	0	6.851	36.1	73.9
4/19/2018 20:01	0	6.851	36.0	74.1
4/19/2018 20:11	0	6.851	35.6	74.9
4/19/2018 20:21	0	6.851	35.2	76.1
4/19/2018 20:31	0	6.851	34.7	77.6
4/19/2018 20:41	0	6.851	34.3	78.8
4/19/2018 20:51	0	6.851	34.2	79.9
4/19/2018 21:01	0	6.851	34.0	80.8
4/19/2018 21:11	0	6.851	34.0	81.1
4/19/2018 21:21	0	6.851	34.0	81.2
4/19/2018 21:31	0	6.851	34.0	81.2
4/19/2018 21:41	0	6.851	33.8	81.2
4/19/2018 21:51	0	6.851	33.8	81.3
4/19/2018 22:01	0	6.851	33.6	81.8
4/19/2018 22:11	0	6.851	33.6	82.4
4/19/2018 22:21	0	6.851	33.4	82.9
4/19/2018 22:31	0	6.851	33.4	83.2
4/19/2018 22:41	0	6.851	33.3	83.3
4/19/2018 22:51	0	6.851	33.3	83.0
4/19/2018 23:01	0	6.851	33.4	82.3
4/19/2018 23:11	0	6.851	33.4	81.8
4/19/2018 23:21	0	6.851	33.4	81.2
4/19/2018 23:31	0	6.851	33.4	80.6
4/19/2018 23:41	0	6.851	33.4	79.9
4/19/2018 23:51	0	6.851	33.3	79.1
4/20/2018 0:01	0	6.851	33.3	78.4

## South Monitoring Station

Time Stamp	H <sub>2</sub> S (PPB)	Battery (Volts)	Temperature (°F)	Humidity (%)
4/20/2018 0:11	0	6.851	33.3	77.9
4/20/2018 0:21	0	6.851	33.3	77.2
4/20/2018 0:31	0	6.851	33.3	76.6
4/20/2018 0:41	0	6.851	33.1	76.3
4/20/2018 0:51	0	6.851	33.3	75.9
4/20/2018 1:01	0	6.851	33.3	75.6
4/20/2018 1:11	0	6.851	33.3	75.3
4/20/2018 1:21	0	6.851	33.3	74.9
4/20/2018 1:31	0	6.851	33.3	74.8
4/20/2018 1:41	0	6.851	33.3	74.7
4/20/2018 1:51	0	6.851	33.3	74.8
4/20/2018 2:01	0	6.851	33.4	74.7
4/20/2018 2:11	0	6.851	33.4	74.5
4/20/2018 2:21	0	6.851	33.4	74.1
4/20/2018 2:31	0	6.851	33.3	73.5
4/20/2018 2:41	0	6.851	33.3	72.9
4/20/2018 2:51	0	6.851	33.3	72.4
4/20/2018 3:01	0	6.851	33.1	72.0
4/20/2018 3:11	0	6.851	32.9	71.7
4/20/2018 3:21	0	6.851	32.7	71.5
4/20/2018 3:31	0	6.851	32.4	71.5
4/20/2018 3:41	0	6.851	32.2	71.6
4/20/2018 3:51	0	6.851	32.0	71.5
4/20/2018 4:01	0	6.842	32.0	71.5
4/20/2018 4:11	0	6.842	31.6	71.5
4/20/2018 4:21	0	6.842	31.5	71.4
4/20/2018 4:31	0	6.842	31.3	71.5
4/20/2018 4:41	0	6.842	31.1	71.6
4/20/2018 4:51	0	6.842	30.9	71.7
4/20/2018 5:01	0	6.842	30.7	71.9
4/20/2018 5:11	0	6.842	30.6	72.1
4/20/2018 5:21	0	6.842	30.4	72.4
4/20/2018 5:31	0	6.842	30.2	72.7
4/20/2018 5:41	0	6.842	30.0	72.9
4/20/2018 5:51	0	6.842	29.8	73.2
4/20/2018 6:01	0	6.842	29.8	73.4
4/20/2018 6:11	0	6.842	29.7	73.7
4/20/2018 6:21	0	6.842	29.7	73.9
4/20/2018 6:31	0	6.842	29.8	73.9
4/20/2018 6:41	0	6.842	30.0	74.0
4/20/2018 6:51	0	6.842	30.4	73.9
4/20/2018 7:01	0	6.842	30.7	73.8
4/20/2018 7:11	0	6.842	30.9	73.5
4/20/2018 7:21	0	6.842	31.3	73.3
4/20/2018 7:31	0	6.842	31.6	73.1
4/20/2018 7:41	0	6.842	31.8	72.8
4/20/2018 7:51	0	6.842	32.0	72.5
4/20/2018 8:01	0	6.851	32.4	72.2

## South Monitoring Station

Time Stamp	H <sub>2</sub> S (PPB)	Battery (Volts)	Temperature (°F)	Humidity (%)
4/20/2018 8:11	0	6.842	32.7	71.8
4/20/2018 8:21	0	6.851	32.9	71.3
4/20/2018 8:31	0	6.851	33.1	70.8
4/20/2018 8:41	0	6.851	33.3	70.4
4/20/2018 8:51	0	6.851	33.6	69.9
4/20/2018 9:01	0	6.851	34.0	69.5
4/20/2018 9:11	0	6.851	34.3	69.3
4/20/2018 9:21	0	6.851	34.5	68.9
4/20/2018 9:31	0	6.851	34.9	68.7
4/20/2018 9:41	0	6.851	35.2	68.6
4/20/2018 9:51	0	6.851	35.6	68.2
4/20/2018 10:01	0	6.851	36.1	67.9
4/20/2018 10:11	0	6.851	36.5	67.5
4/20/2018 10:21	0	6.851	37.2	67.3
4/20/2018 10:31	0	6.851	38.3	67.1
4/20/2018 10:41	0	6.851	39.0	66.7
4/20/2018 10:51	0	6.86	39.9	66.3
4/20/2018 11:01	0	6.86	40.5	65.6
4/20/2018 11:11	0	6.86	40.5	64.9
4/20/2018 11:21	0	6.86	40.8	64.9
4/20/2018 11:31	0	6.86	41.7	64.6
4/20/2018 11:41	0	6.86	42.4	64.0
4/20/2018 11:51	0	6.86	43.0	63.5
4/20/2018 12:01	0	6.86	43.5	62.7
4/20/2018 12:11	0	6.86	43.7	61.5
4/20/2018 12:21	0	6.86	43.7	60.4
4/20/2018 12:31	0	6.869	44.1	59.8
4/20/2018 12:41	0	6.869	44.8	59.4
4/20/2018 12:51	0	6.869	45.9	58.9
4/20/2018 13:01	0	6.869	46.2	58.1
4/20/2018 13:11	0	6.869	46.4	57.2
4/20/2018 13:21	0	6.86	46.4	56.3
4/20/2018 13:31	0	6.869	46.8	55.4
4/20/2018 13:41	0	6.86	46.9	54.9
4/20/2018 13:51	0	6.869	47.8	54.4
4/20/2018 14:01	0	6.86	48.6	53.6
4/20/2018 14:11	0	6.86	49.6	52.6
4/20/2018 14:21	0	6.86	49.6	51.4
4/20/2018 14:31	0	6.86	49.1	50.3
4/20/2018 14:41	0	6.86	49.6	49.9
4/20/2018 14:51	0	6.869	49.1	49.2
4/20/2018 15:01	0	6.86	48.9	48.8
4/20/2018 15:11	0	6.86	48.9	48.3
4/20/2018 15:21	0	6.86	48.6	48.1
4/20/2018 15:31	0	6.86	48.2	47.9
4/20/2018 15:41	0	6.86	48.0	47.7
4/20/2018 15:51	0	6.86	47.8	47.5
4/20/2018 16:01	0	6.86	47.7	47.6

## South Monitoring Station

Time Stamp	H <sub>2</sub> S (PPB)	Battery (Volts)	Temperature (°F)	Humidity (%)
4/20/2018 16:11	0	6.86	47.7	47.7
4/20/2018 16:21	0	6.86	47.8	47.5
4/20/2018 16:31	0	6.86	48.0	47.3
4/20/2018 16:41	0	6.86	48.2	46.9
4/20/2018 16:51	0	6.86	48.2	46.4
4/20/2018 17:01	0	6.86	48.2	46.4
4/20/2018 17:11	0	6.86	48.2	46.1
4/20/2018 17:21	0	6.86	47.8	45.9
4/20/2018 17:31	0	6.86	48.0	45.7
4/20/2018 17:41	0	6.86	47.8	45.6
4/20/2018 17:51	0	6.86	47.3	45.3
4/20/2018 18:01	0	6.86	46.9	45.2
4/20/2018 18:11	0	6.86	46.8	45.2
4/20/2018 18:21	0	6.86	46.6	45.5
4/20/2018 18:31	0	6.86	46.2	45.6
4/20/2018 18:41	0	6.86	46.0	45.7
4/20/2018 18:51	0	6.86	45.7	45.8
4/20/2018 19:01	0	6.86	45.5	45.8
4/20/2018 19:11	0	6.86	45.1	45.7
4/20/2018 19:21	0	6.86	44.8	46.0
4/20/2018 19:31	0	6.86	44.4	46.6
4/20/2018 19:41	0	6.86	44.1	47.0
4/20/2018 19:51	0	6.869	43.7	47.1
4/20/2018 20:01	0	6.86	43.3	47.5
4/20/2018 20:11	0	6.869	42.8	48.0
4/20/2018 20:21	0	6.869	42.4	48.2
4/20/2018 20:31	0	6.851	41.9	48.5
4/20/2018 20:41	0	6.851	41.5	49.0
4/20/2018 20:51	0	6.851	41.2	49.5
4/20/2018 21:01	0	6.86	40.8	50.2
4/20/2018 21:11	0	6.86	40.5	50.8
4/20/2018 21:21	0	6.851	40.1	51.5
4/20/2018 21:31	0	6.851	39.6	52.0
4/20/2018 21:41	0	6.86	39.2	52.6
4/20/2018 21:51	0	6.851	38.8	53.3
4/20/2018 22:01	0	6.86	38.7	54.0
4/20/2018 22:11	0	6.86	38.3	54.7
4/20/2018 22:21	0	6.86	38.1	55.3
4/20/2018 22:31	0	6.851	37.8	55.9
4/20/2018 22:41	0	6.851	37.6	56.6
4/20/2018 22:51	0	6.842	37.4	57.3
4/20/2018 23:01	0	6.851	37.0	58.0
4/20/2018 23:11	0	6.851	36.7	58.6
4/20/2018 23:21	0	6.851	36.3	59.2
4/20/2018 23:31	0	6.851	36.0	59.8
4/20/2018 23:41	0	6.851	35.6	60.4
4/20/2018 23:51	0	6.851	35.2	61.0
4/21/2018 0:01	0	6.851	34.7	61.7

## South Monitoring Station

Time Stamp	H <sub>2</sub> S (PPB)	Battery (Volts)	Temperature (°F)	Humidity (%)
4/21/2018 0:11	0	6.851	34.3	62.4
4/21/2018 0:21	0	6.851	34.0	63.1
4/21/2018 0:31	0	6.851	33.6	64.1
4/21/2018 0:41	0	6.851	33.4	65.0
4/21/2018 0:51	0	6.851	33.1	66.1
4/21/2018 1:01	0	6.851	33.1	67.1
4/21/2018 1:11	0	6.851	33.1	68.1
4/21/2018 1:21	0	6.851	33.1	69.1
4/21/2018 1:31	0	6.851	33.3	69.7
4/21/2018 1:41	0	6.851	33.4	70.3
4/21/2018 1:51	0	6.851	33.6	70.6
4/21/2018 2:01	0	6.851	33.6	70.8
4/21/2018 2:11	0	6.851	33.6	70.9
4/21/2018 2:21	0	6.851	33.4	71.1
4/21/2018 2:31	0	6.851	33.4	71.3
4/21/2018 2:41	0	6.851	33.3	71.5
4/21/2018 2:51	0	6.851	33.3	71.7
4/21/2018 3:01	0	6.851	33.1	71.9
4/21/2018 3:11	0	6.851	32.9	72.2
4/21/2018 3:21	0	6.851	32.9	72.6
4/21/2018 3:31	0	6.851	32.9	72.9
4/21/2018 3:41	0	6.851	32.7	73.3
4/21/2018 3:51	0	6.851	32.7	73.7
4/21/2018 4:01	0	6.851	32.7	73.9
4/21/2018 4:11	0	6.851	32.7	74.2
4/21/2018 4:21	0	6.851	32.5	74.3
4/21/2018 4:31	0	6.851	32.5	74.5
4/21/2018 4:41	0	6.851	32.4	74.6
4/21/2018 4:51	0	6.851	32.0	74.8
4/21/2018 5:01	0	6.851	32.0	74.9
4/21/2018 5:11	0	6.851	31.8	75.1
4/21/2018 5:21	0	6.851	31.5	75.4
4/21/2018 5:31	0	6.842	31.1	75.5
4/21/2018 5:41	0	6.842	30.9	75.7
4/21/2018 5:51	0	6.842	30.6	76.0
4/21/2018 6:01	0	6.842	30.4	76.3
4/21/2018 6:11	0	6.842	30.4	76.6
4/21/2018 6:21	0	6.842	30.2	76.8
4/21/2018 6:31	0	6.842	30.2	77.0
4/21/2018 6:41	0	6.842	30.0	77.2
4/21/2018 6:51	0	6.842	30.0	77.4
4/21/2018 7:01	0	6.842	30.2	77.9
4/21/2018 7:11	0	6.842	30.6	78.3
4/21/2018 7:21	0	6.842	31.5	78.5
4/21/2018 7:31	0	6.842	32.4	78.3
4/21/2018 7:41	0	6.842	33.3	77.7
4/21/2018 7:51	0	6.851	34.3	77.0
4/21/2018 8:01	0	6.851	35.2	76.1

## South Monitoring Station

Time Stamp	H <sub>2</sub> S (PPB)	Battery (Volts)	Temperature (°F)	Humidity (%)
4/21/2018 8:11	0	6.851	36.0	75.0
4/21/2018 8:21	0	6.851	36.7	73.7
4/21/2018 8:31	0	6.851	37.4	72.6
4/21/2018 8:41	0	6.851	37.9	71.5
4/21/2018 8:51	0	6.86	38.7	70.5
4/21/2018 9:01	0	6.86	39.6	69.5
4/21/2018 9:11	0	6.86	40.6	68.5
4/21/2018 9:21	0	6.86	41.9	67.2
4/21/2018 9:31	0	6.851	43.0	65.6
4/21/2018 9:41	0	6.851	44.1	64.2
4/21/2018 9:51	0	6.86	45.3	62.7
4/21/2018 10:01	0	6.86	46.4	60.8
4/21/2018 10:11	0	6.86	47.5	58.9
4/21/2018 10:21	0	6.86	48.4	57.3
4/21/2018 10:31	0	6.86	49.5	55.7
4/21/2018 10:41	0	6.86	50.4	54.1
4/21/2018 10:51	0	6.86	51.4	52.6
4/21/2018 11:01	0	6.869	52.7	51.0
4/21/2018 11:11	0	6.869	53.6	49.3
4/21/2018 11:21	0	6.869	54.5	47.7
4/21/2018 11:31	0	6.869	55.4	45.8
4/21/2018 11:41	0	6.869	56.1	43.9
4/21/2018 11:51	0	6.869	56.3	42.6
4/21/2018 12:01	0	6.869	56.7	41.6
4/21/2018 12:11	0	6.869	57.0	40.5
4/21/2018 12:21	0	6.877	57.6	39.5
4/21/2018 12:31	0	6.877	57.7	38.7
4/21/2018 12:41	0	6.877	58.5	38.3
4/21/2018 12:51	0	6.877	59.0	37.7
4/21/2018 13:01	0	6.877	59.4	37.4
4/21/2018 13:11	0	6.877	59.2	36.7
4/21/2018 13:21	0	6.877	59.0	36.0
4/21/2018 13:31	0	6.877	59.2	35.4
4/21/2018 13:41	0	6.877	59.5	34.8
4/21/2018 13:51	0	6.877	60.3	34.3
4/21/2018 14:01	0	6.877	61.3	33.7
4/21/2018 14:11	0	6.877	62.1	33.1
4/21/2018 14:21	0	6.877	62.4	32.5
4/21/2018 14:31	0	6.877	63.0	31.9
4/21/2018 14:41	0	6.877	62.8	31.4
4/21/2018 14:51	0	6.877	62.6	30.9
4/21/2018 15:01	0	6.877	62.6	30.6
4/21/2018 15:11	0	6.877	62.4	30.2
4/21/2018 15:21	0	6.877	62.1	29.9
4/21/2018 15:31	0	6.877	61.2	29.7
4/21/2018 15:41	0	6.877	60.6	29.5
4/21/2018 15:51	0	6.877	60.3	29.2
4/21/2018 16:01	0	6.877	59.9	29.2

## South Monitoring Station

Time Stamp	H <sub>2</sub> S (PPB)	Battery (Volts)	Temperature (°F)	Humidity (%)
4/21/2018 16:11	0	6.877	59.5	29.5
4/21/2018 16:21	0	6.877	59.2	29.6
4/21/2018 16:31	0	6.877	58.8	29.5
4/21/2018 16:41	0	6.877	58.5	29.4
4/21/2018 16:51	0	6.877	58.1	29.3
4/21/2018 17:01	0	6.877	57.9	29.2
4/21/2018 17:11	0	6.877	57.6	28.7
4/21/2018 17:21	0	6.877	57.2	28.5
4/21/2018 17:31	0	6.877	57.0	28.3
4/21/2018 17:41	0	6.877	56.7	28.2
4/21/2018 17:51	0	6.877	56.3	28.2
4/21/2018 18:01	0	6.877	55.8	28.4
4/21/2018 18:11	0	6.869	55.4	28.6
4/21/2018 18:21	0	6.869	55.2	28.6
4/21/2018 18:31	0	6.869	54.9	28.7
4/21/2018 18:41	0	6.869	54.5	28.9
4/21/2018 18:51	0	6.869	54.3	29.2
4/21/2018 19:01	0	6.869	54.1	29.5
4/21/2018 19:11	0	6.869	53.8	29.6
4/21/2018 19:21	0	6.869	53.6	29.7
4/21/2018 19:31	0	6.869	53.1	30.0
4/21/2018 19:41	0	6.869	52.7	30.2
4/21/2018 19:51	0	6.869	52.3	30.5
4/21/2018 20:01	0	6.869	51.6	30.8
4/21/2018 20:11	0	6.869	50.9	31.2
4/21/2018 20:21	0	6.869	50.0	32.1
4/21/2018 20:31	0	6.869	48.9	33.1
4/21/2018 20:41	0	6.869	47.8	34.2
4/21/2018 20:51	0	6.86	46.8	35.7
4/21/2018 21:01	0	6.86	45.9	37.3
4/21/2018 21:11	0	6.86	44.8	38.1
4/21/2018 21:21	0	6.86	43.9	38.8
4/21/2018 21:31	0	6.86	43.0	40.9
4/21/2018 21:41	0	6.86	42.3	43.3
4/21/2018 21:51	0	6.851	41.5	46.1
4/21/2018 22:01	0	6.851	40.8	48.9
4/21/2018 22:11	0	6.851	40.3	51.1
4/21/2018 22:21	0	6.851	39.6	53.2
4/21/2018 22:31	0	6.851	39.0	55.4
4/21/2018 22:41	0	6.851	38.7	57.3
4/21/2018 22:51	0	6.851	38.1	58.8
4/21/2018 23:01	0	6.842	37.6	59.8
4/21/2018 23:11	0	6.851	37.2	60.8
4/21/2018 23:21	0	6.851	36.7	62.0
4/21/2018 23:31	0	6.851	36.5	62.8
4/21/2018 23:41	0	6.851	36.1	63.1
4/21/2018 23:51	0	6.842	36.1	63.1
4/22/2018 0:01	0	6.851	36.3	63.0

## South Monitoring Station

Time Stamp	H <sub>2</sub> S (PPB)	Battery (Volts)	Temperature (°F)	Humidity (%)
4/22/2018 0:11	0	6.851	36.5	63.0
4/22/2018 0:21	0	6.851	36.9	63.0
4/22/2018 0:31	0	6.851	37.0	62.9
4/22/2018 0:41	0	6.851	37.4	62.8
4/22/2018 0:51	0	6.851	37.4	62.7
4/22/2018 1:01	0	6.851	37.6	62.5
4/22/2018 1:11	0	6.851	37.6	62.4
4/22/2018 1:21	0	6.851	37.6	62.3
4/22/2018 1:31	0	6.851	37.6	62.0
4/22/2018 1:41	0	6.851	37.6	62.0
4/22/2018 1:51	0	6.842	37.4	62.0
4/22/2018 2:01	0	6.851	37.4	62.1
4/22/2018 2:11	0	6.851	37.0	62.2
4/22/2018 2:21	0	6.851	36.9	62.2
4/22/2018 2:31	0	6.851	36.5	62.4
4/22/2018 2:41	0	6.851	36.1	62.7
4/22/2018 2:51	0	6.851	35.6	63.3
4/22/2018 3:01	0	6.851	35.2	63.7
4/22/2018 3:11	0	6.851	34.9	64.2
4/22/2018 3:21	0	6.851	34.5	65.1
4/22/2018 3:31	0	6.851	34.2	65.8
4/22/2018 3:41	0	6.851	33.8	66.5
4/22/2018 3:51	0	6.851	33.6	67.2
4/22/2018 4:01	0	6.851	33.3	67.8
4/22/2018 4:11	0	6.851	33.1	68.6
4/22/2018 4:21	0	6.851	32.7	69.4
4/22/2018 4:31	0	6.851	32.5	70.0
4/22/2018 4:41	0	6.851	32.4	70.6
4/22/2018 4:51	0	6.851	32.0	71.2
4/22/2018 5:01	0	6.851	32.0	72.0
4/22/2018 5:11	0	6.842	31.6	72.8
4/22/2018 5:21	0	6.842	31.5	73.4
4/22/2018 5:31	0	6.842	31.3	74.1
4/22/2018 5:41	0	6.842	31.1	74.8
4/22/2018 5:51	0	6.842	30.7	75.5
4/22/2018 6:01	0	6.842	30.6	76.3
4/22/2018 6:11	0	6.842	30.4	77.1
4/22/2018 6:21	0	6.842	30.2	77.8
4/22/2018 6:31	0	6.842	30.0	78.4
4/22/2018 6:41	0	6.842	30.0	79.3
4/22/2018 6:51	0	6.842	30.0	80.1
4/22/2018 7:01	0	6.842	30.2	80.9
4/22/2018 7:11	0	6.842	30.6	81.6
4/22/2018 7:21	0	6.842	31.3	82.5
4/22/2018 7:31	0	6.842	32.0	83.7
4/22/2018 7:41	0	6.842	33.3	84.5
4/22/2018 7:51	0	6.851	34.9	83.8
4/22/2018 8:01	0	6.851	36.5	82.1

## South Monitoring Station

Time Stamp	H <sub>2</sub> S (PPB)	Battery (Volts)	Temperature (°F)	Humidity (%)
4/22/2018 8:11	0	6.851	38.1	79.8
4/22/2018 8:21	0	6.86	39.4	76.9
4/22/2018 8:31	0	6.86	40.5	74.1
4/22/2018 8:41	0	6.86	41.5	71.6
4/22/2018 8:51	0	6.851	42.6	69.2
4/22/2018 9:01	0	6.851	43.9	66.8
4/22/2018 9:11	0	6.86	45.1	64.4
4/22/2018 9:21	0	6.869	46.4	62.3
4/22/2018 9:31	0	6.86	47.7	60.3
4/22/2018 9:41	0	6.86	48.9	58.5
4/22/2018 9:51	0	6.86	50.4	56.5
4/22/2018 10:01	0	6.869	51.4	54.3
4/22/2018 10:11	0	6.869	52.5	52.2
4/22/2018 10:21	0	6.869	53.8	50.2
4/22/2018 10:31	0	6.869	55.0	48.0
4/22/2018 10:41	0	6.869	56.1	46.1
4/22/2018 10:51	0	6.869	57.4	44.2
4/22/2018 11:01	0	6.869	58.8	42.5
4/22/2018 11:11	0	6.869	59.9	41.1
4/22/2018 11:21	0	6.877	61.0	39.6
4/22/2018 11:31	0	6.877	61.9	38.2
4/22/2018 11:41	0	6.877	62.8	37.0
4/22/2018 11:51	0	6.877	63.3	35.8
4/22/2018 12:01	0	6.877	63.5	34.9
4/22/2018 12:11	0	6.877	63.7	34.0
4/22/2018 12:21	0	6.877	64.2	33.2
4/22/2018 12:31	0	6.877	64.6	32.3
4/22/2018 12:41	0	6.877	65.3	31.4
4/22/2018 12:51	0	6.877	66.0	30.6
4/22/2018 13:01	0	6.886	66.2	29.8
4/22/2018 13:11	0	6.886	66.2	29.1
4/22/2018 13:21	0	6.886	66.2	28.6
4/22/2018 13:31	0	6.886	66.4	28.0
4/22/2018 13:41	0	6.886	66.6	27.6
4/22/2018 13:51	0	6.886	67.3	27.2
4/22/2018 14:01	0	6.886	68.2	26.9
4/22/2018 14:11	0	6.886	69.1	26.6
4/22/2018 14:21	0	6.886	69.3	26.1
4/22/2018 14:31	0	6.886	69.3	25.6
4/22/2018 14:41	0	6.886	69.1	25.2
4/22/2018 14:51	0	6.886	68.7	24.8
4/22/2018 15:01	0	6.886	68.5	24.6
4/22/2018 15:11	0	6.886	67.8	24.3
4/22/2018 15:21	0	6.886	66.9	24.0
4/22/2018 15:31	0	6.886	66.4	24.2
4/22/2018 15:41	0	6.886	65.7	24.1
4/22/2018 15:51	0	6.886	64.9	24.1
4/22/2018 16:01	0	6.886	64.6	23.9

## South Monitoring Station

Time Stamp	H <sub>2</sub> S (PPB)	Battery (Volts)	Temperature (°F)	Humidity (%)
4/22/2018 16:11	0	6.886	64.2	24.0
4/22/2018 16:21	0	6.886	64.0	23.9
4/22/2018 16:31	0	6.886	64.2	23.9
4/22/2018 16:41	0	6.886	64.0	23.8
4/22/2018 16:51	0	6.886	63.7	23.7
4/22/2018 17:01	0	6.886	63.3	23.6
4/22/2018 17:11	0	6.877	63.0	23.5
4/22/2018 17:21	0	6.877	62.8	23.4
4/22/2018 17:31	0	6.877	62.6	23.4
4/22/2018 17:41	0	6.877	62.1	23.3
4/22/2018 17:51	0	6.877	61.5	23.4
4/22/2018 18:01	0	6.877	61.0	23.3
4/22/2018 18:11	0	6.877	60.4	23.4
4/22/2018 18:21	0	6.877	59.9	23.6
4/22/2018 18:31	0	6.877	59.5	23.6
4/22/2018 18:41	0	6.877	59.2	23.9
4/22/2018 18:51	0	6.877	58.8	24.0
4/22/2018 19:01	0	6.877	58.5	24.2
4/22/2018 19:11	0	6.877	58.3	24.4
4/22/2018 19:21	0	6.877	57.7	24.6
4/22/2018 19:31	0	6.877	57.4	24.8
4/22/2018 19:41	0	6.877	56.8	25.2
4/22/2018 19:51	0	6.877	56.1	25.7
4/22/2018 20:01	0	6.877	55.0	26.3
4/22/2018 20:11	0	6.869	54.0	27.7
4/22/2018 20:21	0	6.869	52.7	30.7
4/22/2018 20:31	0	6.869	51.4	32.2
4/22/2018 20:41	0	6.869	50.4	33.8
4/22/2018 20:51	0	6.869	49.3	35.5
4/22/2018 21:01	0	6.869	48.6	37.1
4/22/2018 21:11	0	6.869	47.5	38.9
4/22/2018 21:21	0	6.86	46.8	41.4
4/22/2018 21:31	0	6.86	45.9	43.1
4/22/2018 21:41	0	6.86	45.0	44.3
4/22/2018 21:51	0	6.869	44.1	45.6
4/22/2018 22:01	0	6.86	43.3	47.6
4/22/2018 22:11	0	6.86	42.6	49.5
4/22/2018 22:21	0	6.851	41.9	51.6
4/22/2018 22:31	0	6.851	41.4	53.7
4/22/2018 22:41	0	6.851	40.8	55.4
4/22/2018 22:51	0	6.86	40.3	56.9
4/22/2018 23:01	0	6.851	39.7	58.4
4/22/2018 23:11	0	6.86	39.2	60.0
4/22/2018 23:21	0	6.851	38.7	61.5
4/22/2018 23:31	0	6.86	38.3	62.8
4/22/2018 23:41	0	6.851	37.8	64.1
4/22/2018 23:51	0	6.851	37.4	65.3
4/23/2018 0:01	3	6.851	36.9	66.5

## South Monitoring Station

Time Stamp	H <sub>2</sub> S (PPB)	Battery (Volts)	Temperature (°F)	Humidity (%)
4/23/2018 0:11	0	6.851	36.5	67.8
4/23/2018 0:21	0	6.851	36.1	68.9
4/23/2018 0:31	0	6.842	36.0	70.0
4/23/2018 0:41	0	6.851	35.6	70.8
4/23/2018 0:51	0	6.851	35.1	71.5
4/23/2018 1:01	0	6.851	34.7	72.2
4/23/2018 1:11	0	6.851	34.3	72.9
4/23/2018 1:21	0	6.851	34.0	73.8
4/23/2018 1:31	0	6.851	33.8	74.6
4/23/2018 1:41	0	6.851	33.6	75.2
4/23/2018 1:51	0	6.851	33.3	75.9
4/23/2018 2:01	0	6.842	32.9	76.5
4/23/2018 2:11	0	6.842	32.7	77.2
4/23/2018 2:21	0	6.842	32.5	77.9
4/23/2018 2:31	0	6.842	32.4	78.6
4/23/2018 2:41	0	6.842	32.2	79.3
4/23/2018 2:51	0	6.842	32.0	79.7
4/23/2018 3:01	0	6.842	31.8	80.1
4/23/2018 3:11	0	6.842	31.5	80.5
4/23/2018 3:21	0	6.842	31.5	81.1
4/23/2018 3:31	0	6.842	31.3	81.7
4/23/2018 3:41	0	6.842	31.1	82.1
4/23/2018 3:51	0	6.842	30.9	82.4
4/23/2018 4:01	0	6.842	30.7	82.8
4/23/2018 4:11	0	6.842	30.4	83.1
4/23/2018 4:21	0	6.842	30.4	83.5
4/23/2018 4:31	0	6.842	30.2	84.1
4/23/2018 4:41	0	6.842	30.2	84.7
4/23/2018 4:51	0	6.842	30.0	85.2
4/23/2018 5:01	0	6.842	30.0	85.7
4/23/2018 5:11	0	6.842	30.0	86.1
4/23/2018 5:21	0	6.842	29.8	86.4
4/23/2018 5:31	0	6.842	29.7	86.6
4/23/2018 5:41	0	6.842	29.7	86.9
4/23/2018 5:51	0	6.842	29.5	87.1
4/23/2018 6:01	0	6.842	29.3	87.3
4/23/2018 6:11	0	6.842	29.1	87.6
4/23/2018 6:21	0	6.842	28.9	87.9
4/23/2018 6:31	0	6.842	28.9	88.2
4/23/2018 6:41	0	6.842	29.1	88.7
4/23/2018 6:51	0	6.842	29.1	89.1
4/23/2018 7:01	0	6.842	29.3	89.5
4/23/2018 7:11	0	6.842	29.8	90.1
4/23/2018 7:21	0	6.842	30.7	90.9
4/23/2018 7:31	0	6.842	31.6	91.9
4/23/2018 7:41	0	6.842	32.7	92.6
4/23/2018 7:51	0	6.851	33.8	92.7
4/23/2018 8:01	0	6.851	35.1	92.1

## South Monitoring Station

Time Stamp	H <sub>2</sub> S (PPB)	Battery (Volts)	Temperature (°F)	Humidity (%)
4/23/2018 8:11	0	6.851	36.3	90.5
4/23/2018 8:21	0	6.851	37.6	88.0
4/23/2018 8:31	0	6.86	39.0	85.2
4/23/2018 8:41	0	6.86	40.6	82.3
4/23/2018 8:51	0	6.851	42.3	79.1
4/23/2018 9:01	0	6.851	43.9	75.7
4/23/2018 9:11	0	6.86	45.7	72.6
4/23/2018 9:21	0	6.86	47.7	68.9
4/23/2018 9:31	0	6.86	49.5	64.9
4/23/2018 9:41	0	6.86	51.3	61.1
4/23/2018 9:51	0	6.869	53.1	57.7
4/23/2018 10:01	0	6.869	54.7	53.9
4/23/2018 10:11	0	6.869	56.1	50.5
4/23/2018 10:21	0	6.869	57.6	48.0
4/23/2018 10:31	0	6.877	59.0	45.6
4/23/2018 10:41	0	6.877	60.3	43.6
4/23/2018 10:51	0	6.877	61.7	41.5
4/23/2018 11:01	0	6.877	63.1	39.7
4/23/2018 11:11	0	6.877	64.6	38.2
4/23/2018 11:21	0	6.877	65.7	36.8
4/23/2018 11:31	0	6.877	66.9	35.4
4/23/2018 11:41	0	6.886	68.0	34.0
4/23/2018 11:51	0	6.886	68.5	32.8
4/23/2018 12:01	0	6.886	69.1	31.5
4/23/2018 12:11	0	6.886	69.4	30.7
4/23/2018 12:21	0	6.886	70.0	30.0
4/23/2018 12:31	0	6.886	70.5	29.5
4/23/2018 12:41	0	6.886	71.2	28.9
4/23/2018 12:51	0	6.886	72.0	28.3
4/23/2018 13:01	0	6.886	72.3	27.5
4/23/2018 13:11	0	6.886	72.9	26.8
4/23/2018 13:21	0	6.886	73.0	26.0
4/23/2018 13:31	0	6.886	73.2	25.3
4/23/2018 13:41	0	6.886	73.6	25.1
4/23/2018 13:51	0	6.886	74.5	24.9
4/23/2018 14:01	0	6.886	75.4	24.6
4/23/2018 14:11	0	6.886	76.1	24.3
4/23/2018 14:21	0	6.886	76.6	24.0
4/23/2018 14:31	0	6.886	77.2	23.6
4/23/2018 14:41	0	6.895	77.4	23.3
4/23/2018 14:51	0	6.895	77.5	23.1
4/23/2018 15:01	0	6.895	77.9	22.9
4/23/2018 15:11	0	6.895	77.7	22.8
4/23/2018 15:21	0	6.895	77.0	22.8
4/23/2018 15:31	0	6.895	76.3	22.9
4/23/2018 15:41	0	6.895	75.6	23.0
4/23/2018 15:51	0	6.895	74.7	23.1
4/23/2018 16:01	0	6.895	74.1	23.2

## South Monitoring Station

Time Stamp	H <sub>2</sub> S (PPB)	Battery (Volts)	Temperature (°F)	Humidity (%)
4/23/2018 16:11	0	6.895	73.9	23.4
4/23/2018 16:21	0	6.895	73.9	23.4
4/23/2018 16:31	0	6.895	74.1	23.3
4/23/2018 16:41	0	6.895	74.3	23.4
4/23/2018 16:51	0	6.895	74.1	23.3
4/23/2018 17:01	0	6.895	73.9	23.1
4/23/2018 17:11	0	6.895	73.9	23.3
4/23/2018 17:21	0	6.895	73.8	23.4
4/23/2018 17:31	0	6.895	73.8	23.3
4/23/2018 17:41	0	6.895	73.2	23.3
4/23/2018 17:51	0	6.895	72.9	23.3
4/23/2018 18:01	0	6.895	72.3	23.3
4/23/2018 18:11	0	6.895	72.1	23.5
4/23/2018 18:21	0	6.895	72.0	23.6
4/23/2018 18:31	0	6.895	71.6	23.7
4/23/2018 18:41	0	6.886	71.2	23.8
4/23/2018 18:51	0	6.886	70.9	24.0
4/23/2018 19:01	0	6.886	70.7	24.1
4/23/2018 19:11	0	6.886	70.3	24.4
4/23/2018 19:21	0	6.886	70.0	24.8
4/23/2018 19:31	0	6.886	69.6	25.0
4/23/2018 19:41	0	6.886	69.1	25.2
4/23/2018 19:51	0	6.886	68.5	25.6
4/23/2018 20:01	0	6.886	67.8	26.2
4/23/2018 20:11	0	6.886	67.1	26.6
4/23/2018 20:21	0	6.886	66.4	27.3
4/23/2018 20:31	0	6.886	65.7	28.1
4/23/2018 20:41	0	6.886	65.1	28.9
4/23/2018 20:51	0	6.886	64.9	29.7
4/23/2018 21:01	0	6.886	64.6	30.4
4/23/2018 21:11	0	6.886	64.0	31.0
4/23/2018 21:21	0	6.886	63.9	31.6
4/23/2018 21:31	0	6.886	63.5	32.3
4/23/2018 21:41	0	6.877	63.1	32.8
4/23/2018 21:51	0	6.886	62.8	33.2
4/23/2018 22:01	0	6.877	62.4	33.7
4/23/2018 22:11	0	6.877	61.9	34.3
4/23/2018 22:21	0	6.877	61.3	35.1
4/23/2018 22:31	0	6.877	61.0	35.8
4/23/2018 22:41	0	6.877	60.8	36.4
4/23/2018 22:51	0	6.877	60.6	36.9
4/23/2018 23:01	0	6.877	60.4	37.5
4/23/2018 23:11	0	6.877	60.3	38.0
4/23/2018 23:21	0	6.877	59.9	38.6
4/23/2018 23:31	0	6.877	59.5	39.2
4/23/2018 23:41	0	6.877	59.5	39.5
4/23/2018 23:51	0	6.877	59.5	39.9
4/24/2018 0:01	0	6.877	59.4	40.4

## South Monitoring Station

Time Stamp	H <sub>2</sub> S (PPB)	Battery (Volts)	Temperature (°F)	Humidity (%)
4/24/2018 0:11	0	6.877	59.2	40.9
4/24/2018 0:21	0	6.877	58.8	41.9
4/24/2018 0:31	0	6.877	58.5	42.6
4/24/2018 0:41	0	6.877	57.9	43.1
4/24/2018 0:51	0	6.877	57.7	43.7
4/24/2018 1:01	0	6.877	57.6	44.3
4/24/2018 1:11	0	6.877	57.4	44.5
4/24/2018 1:21	0	6.877	57.2	45.0
4/24/2018 1:31	0	6.869	57.0	45.4
4/24/2018 1:41	0	6.869	57.0	45.7
4/24/2018 1:51	0	6.869	57.0	45.9
4/24/2018 2:01	0	6.869	56.7	46.1
4/24/2018 2:11	0	6.869	56.3	46.6
4/24/2018 2:21	0	6.869	55.8	47.1
4/24/2018 2:31	0	6.869	55.0	47.8
4/24/2018 2:41	0	6.869	54.3	48.6
4/24/2018 2:51	0	6.869	53.8	49.4
4/24/2018 3:01	0	6.869	53.2	50.5
4/24/2018 3:11	0	6.869	52.9	51.6
4/24/2018 3:21	0	6.869	52.5	52.2
4/24/2018 3:31	0	6.869	52.2	52.9
4/24/2018 3:41	0	6.869	51.8	53.6
4/24/2018 3:51	0	6.869	51.4	54.2
4/24/2018 4:01	0	6.869	51.1	55.1
4/24/2018 4:11	0	6.869	50.5	56.2
4/24/2018 4:21	0	6.869	50.2	57.0
4/24/2018 4:31	0	6.86	49.8	58.0
4/24/2018 4:41	0	6.86	49.5	59.6
4/24/2018 4:51	0	6.86	48.9	61.1
4/24/2018 5:01	0	6.86	48.6	62.1
4/24/2018 5:11	0	6.86	48.0	62.6
4/24/2018 5:21	0	6.86	47.5	63.5
4/24/2018 5:31	0	6.86	46.9	64.3
4/24/2018 5:41	0	6.86	46.8	65.3
4/24/2018 5:51	0	6.86	46.2	66.4
4/24/2018 6:01	0	6.86	45.9	67.1
4/24/2018 6:11	0	6.86	45.3	68.0
4/24/2018 6:21	0	6.86	45.0	68.8
4/24/2018 6:31	0	6.851	44.6	69.8
4/24/2018 6:41	0	6.851	44.4	70.8
4/24/2018 6:51	0	6.851	44.2	71.6
4/24/2018 7:01	0	6.851	44.2	72.2
4/24/2018 7:11	0	6.851	44.4	73.2
4/24/2018 7:21	0	6.851	44.8	74.5
4/24/2018 7:31	0	6.851	45.5	75.6
4/24/2018 7:41	0	6.851	46.4	76.5
4/24/2018 7:51	0	6.851	47.7	76.2
4/24/2018 8:01	0	6.86	48.7	75.1

## South Monitoring Station

Time Stamp	H <sub>2</sub> S (PPB)	Battery (Volts)	Temperature (°F)	Humidity (%)
4/24/2018 8:11	0	6.86	50.2	73.5
4/24/2018 8:21	0	6.86	51.6	71.6
4/24/2018 8:31	0	6.86	53.2	69.4
4/24/2018 8:41	0	6.86	55.0	66.7
4/24/2018 8:51	0	6.869	56.5	63.7
4/24/2018 9:01	0	6.869	57.6	60.7
4/24/2018 9:11	0	6.869	58.5	58.3
4/24/2018 9:21	0	6.869	59.4	56.1
4/24/2018 9:31	0	6.869	60.3	54.2
4/24/2018 9:41	0	6.869	61.0	52.6
4/24/2018 9:51	0	6.877	61.9	51.0
4/24/2018 10:01	0	6.877	62.6	49.2
4/24/2018 10:11	0	6.877	63.0	47.4
4/24/2018 10:21	0	6.877	63.5	46.1
4/24/2018 10:31	0	6.877	64.8	44.8
4/24/2018 10:41	0	6.877	66.2	43.3
4/24/2018 10:51	0	6.877	67.5	41.8
4/24/2018 11:01	0	6.877	68.5	40.5
4/24/2018 11:11	0	6.877	69.1	39.4
4/24/2018 11:21	0	6.877	69.1	38.5
4/24/2018 11:31	0	6.886	69.3	37.6
4/24/2018 11:41	0	6.886	69.6	37.0
4/24/2018 11:51	0	6.886	70.2	35.9
4/24/2018 12:01	0	6.886	71.1	35.1
4/24/2018 12:11	0	6.886	71.6	34.3
4/24/2018 12:21	0	6.886	71.6	33.4
4/24/2018 12:31	0	6.886	71.4	32.8
4/24/2018 12:41	0	6.886	71.1	32.4
4/24/2018 12:51	0	6.886	71.6	32.1
4/24/2018 13:01	0	6.886	72.3	31.4
4/24/2018 13:11	0	6.886	72.7	30.5
4/24/2018 13:21	0	6.886	72.1	29.7
4/24/2018 13:31	0	6.886	72.1	29.1
4/24/2018 13:41	0	6.886	72.7	28.8
4/24/2018 13:51	0	6.886	72.9	28.3
4/24/2018 14:01	0	6.886	72.5	28.3
4/24/2018 14:11	0	6.886	72.0	28.4
4/24/2018 14:21	0	6.886	71.4	28.9
4/24/2018 14:31	0	6.886	70.9	30.4
4/24/2018 14:41	0	6.886	70.5	31.5
4/24/2018 14:51	0	6.886	70.3	32.3
4/24/2018 15:01	0	6.886	70.3	33.1

## South Monitoring Station

Time Stamp	H <sub>2</sub> S (PPB)	Battery (Volts)	Temperature (°F)	Humidity (%)
4/24/2018 15:11	0	6.886	70.5	33.6
4/24/2018 15:21	0	6.886	70.5	33.9
4/24/2018 15:31	0	6.886	70.3	34.1
4/24/2018 15:41	0	6.886	70.2	34.4
4/24/2018 15:51	0	6.886	69.8	34.8
4/24/2018 16:01	0	6.886	69.6	35.3
4/24/2018 16:11	0	6.886	69.6	35.7
4/24/2018 16:21	0	6.886	69.6	35.7
4/24/2018 16:31	0	6.886	69.8	35.5
4/24/2018 16:41	0	6.886	69.8	35.5
4/24/2018 16:51	0	6.886	69.8	35.7
4/24/2018 17:01	0	6.886	69.6	35.6
4/24/2018 17:11	0	6.886	69.6	35.7
4/24/2018 17:21	0	6.886	69.4	35.9
4/24/2018 17:31	0	6.886	69.3	36.0
4/24/2018 17:41	0	6.886	69.3	36.0
4/24/2018 17:51	0	6.886	68.9	36.2
4/24/2018 18:01	0	6.886	68.5	36.4
4/24/2018 18:11	0	6.886	68.5	36.7
4/24/2018 18:21	0	6.886	68.2	36.9
4/24/2018 18:31	0	6.886	67.8	36.8
4/24/2018 18:41	0	6.886	67.5	36.9
4/24/2018 18:51	0	6.886	67.1	37.2
4/24/2018 19:01	0	6.886	66.7	37.5
4/24/2018 19:11	0	6.886	66.6	37.8
4/24/2018 19:21	0	6.886	66.0	38.8
4/24/2018 19:31	0	6.886	65.5	39.6
4/24/2018 19:41	0	6.886	64.9	41.3
4/24/2018 19:51	0	6.886	64.4	42.1
4/24/2018 20:01	0	6.886	63.9	41.9
4/24/2018 20:11	0	6.877	63.5	41.7
4/24/2018 20:21	0	6.877	62.8	41.6
4/24/2018 20:31	0	6.877	62.2	41.9
4/24/2018 20:41	0	6.877	61.9	42.7
4/24/2018 20:51	0	6.877	61.3	44.0
4/24/2018 21:01	0	6.877	61.0	45.3
4/24/2018 21:11	0	6.877	60.6	47.5
4/24/2018 21:21	0	6.877	60.3	50.2
4/24/2018 21:31	0	6.877	59.7	50.9
4/24/2018 21:41	0	6.877	59.4	52.6
4/24/2018 21:51	0	6.877	58.8	55.0
4/24/2018 22:01	0	6.877	58.3	57.2
4/24/2018 22:11	0	6.877	57.9	60.2
4/24/2018 22:21	0	6.869	57.4	62.2
4/24/2018 22:31	0	6.869	57.0	63.9
4/24/2018 22:41	0	6.869	56.7	65.6
4/24/2018 22:51	0	6.869	56.3	67.2
4/24/2018 23:01	0	6.869	55.8	69.0

## South Monitoring Station

Time Stamp	H <sub>2</sub> S (PPB)	Battery (Volts)	Temperature (°F)	Humidity (%)
4/24/2018 23:11	0	6.869	55.4	70.8
4/24/2018 23:21	0	6.869	55.0	72.4
4/24/2018 23:31	0	6.869	54.9	73.9
4/24/2018 23:41	0	6.869	54.5	75.4
4/24/2018 23:51	0	6.869	54.3	76.6

## School Monitoring Station

Time Stamp	H <sub>2</sub> S (PPB)	Battery (Volts)	Temperature (°F)	Humidity (%)
4/18/2018 0:08	0	6.886	33.4	78.6
4/18/2018 0:18	0	6.886	33.6	78.6
4/18/2018 0:28	0	6.886	33.8	78.6
4/18/2018 0:38	0	6.886	33.8	78.7
4/18/2018 0:48	0	6.886	33.8	78.8
4/18/2018 0:58	0	6.886	34.0	79.0
4/18/2018 1:08	0	6.886	34.0	79.2
4/18/2018 1:18	0	6.886	33.8	79.6
4/18/2018 1:28	0	6.886	33.6	80.0
4/18/2018 1:38	0	6.886	33.4	80.4
4/18/2018 1:48	0	6.886	33.4	80.8
4/18/2018 1:58	0	6.886	33.4	81.1
4/18/2018 2:08	0	6.886	33.4	81.4
4/18/2018 2:18	0	6.886	33.4	81.7
4/18/2018 2:28	0	6.886	33.4	81.9
4/18/2018 2:38	0	6.886	33.6	82.0
4/18/2018 2:48	0	6.886	33.8	82.0
4/18/2018 2:58	0	6.886	33.8	82.1
4/18/2018 3:08	0	6.886	34.0	82.0
4/18/2018 3:18	0	6.886	34.0	82.0
4/18/2018 3:28	0	6.886	34.0	82.0
4/18/2018 3:38	0	6.886	34.2	82.0
4/18/2018 3:48	0	6.886	34.2	81.9
4/18/2018 3:58	0	6.886	34.2	81.9
4/18/2018 4:08	0	6.886	34.2	81.9
4/18/2018 4:18	0	6.886	34.3	81.8
4/18/2018 4:28	0	6.886	34.3	81.8
4/18/2018 4:38	0	6.886	34.3	81.7
4/18/2018 4:48	0	6.886	34.5	81.6
4/18/2018 4:58	0	6.886	34.5	81.5
4/18/2018 5:08	0	6.886	34.5	81.4
4/18/2018 5:18	0	6.886	34.5	81.3
4/18/2018 5:28	0	6.886	34.7	81.1
4/18/2018 5:38	0	6.886	34.7	81.1
4/18/2018 5:48	0	6.886	34.7	81.0
4/18/2018 5:58	0	6.886	34.7	80.9
4/18/2018 6:08	0	6.886	34.9	80.8
4/18/2018 6:18	0	6.886	34.9	80.7
4/18/2018 6:28	0	6.886	34.9	80.6
4/18/2018 6:38	0	6.886	34.9	80.6
4/18/2018 6:48	0	6.886	34.9	80.5
4/18/2018 6:58	0	6.886	35.1	80.4
4/18/2018 7:08	0	6.886	35.1	80.4
4/18/2018 7:18	0	6.886	35.2	80.3
4/18/2018 7:28	0	6.886	35.4	80.2
4/18/2018 7:38	0	6.886	35.4	80.0
4/18/2018 7:48	0	6.886	35.6	79.9
4/18/2018 7:58	0	6.886	35.8	79.7
4/18/2018 8:08	0	6.886	36.0	79.6
4/18/2018 8:18	0	6.886	36.1	79.4
4/18/2018 8:28	0	6.886	36.3	79.2
4/18/2018 8:38	0	6.886	36.3	79.0

## School Monitoring Station

Time Stamp	H <sub>2</sub> S (PPB)	Battery (Volts)	Temperature (°F)	Humidity (%)
4/18/2018 8:48	0	6.886	36.5	78.8
4/18/2018 8:58	0	6.886	36.7	78.6
4/18/2018 9:08	0	6.886	36.7	78.4
4/18/2018 9:18	0	6.886	36.7	78.2
4/18/2018 9:28	0	6.886	36.7	78.1
4/18/2018 9:38	0	6.886	36.7	78.0
4/18/2018 9:48	0	6.886	36.9	77.9
4/18/2018 9:58	0	6.886	36.9	77.8
4/18/2018 10:08	0	6.886	37.2	77.7
4/18/2018 10:18	0	6.886	37.6	77.6
4/18/2018 10:28	0	6.886	38.3	77.5
4/18/2018 10:38	0	6.886	38.8	77.3
4/18/2018 10:48	0	6.886	39.4	77.0
4/18/2018 10:58	0	6.886	39.9	76.8
4/18/2018 11:08	0	6.886	40.5	76.5
4/18/2018 11:18	0	6.895	40.8	76.1
4/18/2018 11:28	0	6.895	41.5	75.8
4/18/2018 11:38	0	6.895	42.4	75.5
4/18/2018 11:48	0	6.895	43.2	75.0
4/18/2018 11:58	0	6.895	44.1	74.5
4/18/2018 12:08	0	6.895	45.0	73.9
4/18/2018 12:18	0	6.895	45.3	73.2
4/18/2018 12:28	0	6.895	45.0	72.5
4/18/2018 12:38	0	6.895	44.2	71.9
4/18/2018 12:48	0	6.895	44.1	71.5
4/18/2018 12:58	0	6.895	43.9	71.1
4/18/2018 13:08	0	6.895	43.3	70.6
4/18/2018 13:18	0	6.895	42.8	70.3
4/18/2018 13:28	0	6.895	42.4	70.1
4/18/2018 13:38	0	6.895	42.3	69.9
4/18/2018 13:48	0	6.895	42.3	69.8
4/18/2018 13:58	0	6.895	42.1	69.4
4/18/2018 14:08	0	6.895	41.9	69.2
4/18/2018 14:18	0	6.895	41.9	68.9
4/18/2018 14:28	0	6.895	41.7	68.8
4/18/2018 14:38	0	6.895	41.5	68.7
4/18/2018 14:48	0	6.895	41.5	68.6
4/18/2018 14:58	0	6.895	41.4	68.4
4/18/2018 15:08	0	6.895	41.4	68.2
4/18/2018 15:18	0	6.895	41.4	67.9
4/18/2018 15:28	0	6.895	41.5	67.8
4/18/2018 15:38	0	6.842	41.7	67.5
4/18/2018 15:55	0	6.895	44.8	63.9
4/18/2018 16:05	0	6.895	43.9	64.1
4/18/2018 16:15	0	6.895	43.0	64.3
4/18/2018 16:25	0	6.895	42.4	64.4
4/18/2018 16:35	0	6.895	42.1	64.5
4/18/2018 16:45	0	6.895	42.1	64.6
4/18/2018 16:55	0	6.895	41.9	64.6
4/18/2018 17:05	0	6.895	41.7	64.4
4/18/2018 17:15	0	6.895	41.5	64.3
4/18/2018 17:25	0	6.895	41.5	64.3

## School Monitoring Station

Time Stamp	H <sub>2</sub> S (PPB)	Battery (Volts)	Temperature (°F)	Humidity (%)
4/18/2018 17:35	0	6.895	41.4	64.3
4/18/2018 17:45	0	6.895	41.2	64.5
4/18/2018 17:55	0	6.886	41.0	64.5
4/18/2018 18:05	0	6.886	40.6	64.6
4/18/2018 18:15	0	6.886	40.5	64.7
4/18/2018 18:25	0	6.886	40.3	64.8
4/18/2018 18:35	0	6.886	40.1	65.0
4/18/2018 18:45	0	6.886	39.7	65.1
4/18/2018 18:55	0	6.886	39.6	65.3
4/18/2018 19:05	0	6.886	39.4	65.4
4/18/2018 19:15	0	6.886	39.2	65.5
4/18/2018 19:25	0	6.886	39.0	65.6
4/18/2018 19:35	0	6.886	38.8	65.7
4/18/2018 19:45	0	6.886	38.7	65.9
4/18/2018 19:55	0	6.886	38.5	66.1
4/18/2018 20:05	0	6.886	38.5	66.3
4/18/2018 20:15	0	6.886	38.3	66.5
4/18/2018 20:25	0	6.886	38.1	66.6
4/18/2018 20:35	0	6.886	38.1	66.8
4/18/2018 20:45	0	6.886	37.9	67.0
4/18/2018 20:55	0	6.886	37.9	67.1
4/18/2018 21:05	0	6.886	37.8	67.3
4/18/2018 21:15	0	6.886	37.8	67.5
4/18/2018 21:25	0	6.886	37.6	67.7
4/18/2018 21:35	0	6.886	37.6	67.8
4/18/2018 21:45	0	6.886	37.6	67.9
4/18/2018 21:55	0	6.886	37.4	68.0
4/18/2018 22:05	0	6.886	37.4	68.1
4/18/2018 22:15	0	6.886	37.4	68.3
4/18/2018 22:25	0	6.886	37.4	68.5
4/18/2018 22:35	0	6.886	37.4	68.6
4/18/2018 22:45	0	6.886	37.2	68.7
4/18/2018 22:55	0	6.886	37.2	68.8
4/18/2018 23:05	0	6.886	37.2	68.9
4/18/2018 23:15	0	6.886	37.2	69.1
4/18/2018 23:25	0	6.886	37.2	69.2
4/18/2018 23:35	0	6.886	37.0	69.3
4/18/2018 23:45	0	6.886	37.0	69.5
4/18/2018 23:55	0	6.886	36.9	69.7
4/19/2018 0:05	0	6.886	36.9	69.8
4/19/2018 0:15	0	6.886	36.7	70.0
4/19/2018 0:25	0	6.886	36.7	70.3
4/19/2018 0:35	0	6.886	36.5	70.6
4/19/2018 0:45	0	6.886	36.3	70.9
4/19/2018 0:55	0	6.886	36.3	71.3
4/19/2018 1:05	0	6.886	36.1	71.7
4/19/2018 1:15	0	6.886	36.0	72.2
4/19/2018 1:25	0	6.886	35.6	72.8
4/19/2018 1:35	0	6.886	35.4	73.5
4/19/2018 1:45	0	6.886	35.1	74.2
4/19/2018 1:55	0	6.886	34.7	74.8
4/19/2018 2:05	0	6.877	34.5	75.5

## School Monitoring Station

Time Stamp	H <sub>2</sub> S (PPB)	Battery (Volts)	Temperature (°F)	Humidity (%)
4/19/2018 2:15	0	6.877	34.3	76.1
4/19/2018 2:25	0	6.877	34.3	76.5
4/19/2018 2:35	0	6.877	34.2	77.1
4/19/2018 2:45	0	6.877	34.2	77.5
4/19/2018 2:55	0	6.877	34.0	77.9
4/19/2018 3:05	0	6.877	34.0	78.3
4/19/2018 3:15	0	6.877	34.0	78.7
4/19/2018 3:25	0	6.877	34.0	79.0
4/19/2018 3:35	0	6.877	34.0	79.3
4/19/2018 3:45	0	6.877	34.0	79.6
4/19/2018 3:55	0	6.877	33.8	79.9
4/19/2018 4:05	0	6.877	33.8	80.2
4/19/2018 4:15	0	6.877	33.8	80.5
4/19/2018 4:25	0	6.877	33.8	80.7
4/19/2018 4:35	0	6.877	33.8	81.0
4/19/2018 4:45	0	6.877	33.8	81.2
4/19/2018 4:55	0	6.877	33.8	81.5
4/19/2018 5:05	0	6.877	34.0	81.6
4/19/2018 5:15	0	6.877	34.0	81.8
4/19/2018 5:25	0	6.877	34.2	81.8
4/19/2018 5:35	0	6.877	34.2	81.8
4/19/2018 5:45	0	6.877	34.2	81.8
4/19/2018 5:55	0	6.877	34.2	81.8
4/19/2018 6:05	0	6.877	34.2	81.9
4/19/2018 6:15	0	6.877	34.0	82.0
4/19/2018 6:25	0	6.877	34.0	82.1
4/19/2018 6:35	0	6.877	34.2	82.2
4/19/2018 6:45	0	6.877	34.2	82.3
4/19/2018 6:55	0	6.877	34.0	82.5
4/19/2018 7:05	0	6.877	34.0	82.8
4/19/2018 7:15	0	6.877	34.2	83.0
4/19/2018 7:25	0	6.877	34.2	83.2
4/19/2018 7:35	0	6.877	34.2	83.5
4/19/2018 7:45	0	6.877	34.3	83.5
4/19/2018 7:55	0	6.877	34.5	83.2
4/19/2018 8:05	0	6.877	34.9	82.9
4/19/2018 8:15	0	6.877	34.7	82.6
4/19/2018 8:25	0	6.877	34.9	82.5
4/19/2018 8:35	0	6.877	35.1	82.2
4/19/2018 8:45	0	6.877	35.2	81.6
4/19/2018 8:55	0	6.877	35.4	80.7
4/19/2018 9:05	0	6.877	35.2	80.0
4/19/2018 9:15	0	6.877	35.1	79.7
4/19/2018 9:25	0	6.886	34.7	79.7
4/19/2018 9:35	0	6.877	34.3	79.8
4/19/2018 9:45	0	6.877	34.3	79.9
4/19/2018 9:55	0	6.877	34.5	79.8
4/19/2018 10:05	0	6.877	35.1	79.8
4/19/2018 10:15	0	6.877	35.6	79.7
4/19/2018 10:25	0	6.877	36.1	79.3
4/19/2018 10:35	0	6.886	36.5	78.7
4/19/2018 10:45	0	6.877	36.7	78.2

## School Monitoring Station

Time Stamp	H <sub>2</sub> S (PPB)	Battery (Volts)	Temperature (°F)	Humidity (%)
4/19/2018 10:55	0	6.886	36.7	77.8
4/19/2018 11:05	0	6.886	36.9	77.5
4/19/2018 11:15	0	6.886	37.0	77.1
4/19/2018 11:25	0	6.886	37.2	76.7
4/19/2018 11:35	0	6.886	36.9	76.2
4/19/2018 11:45	0	6.886	36.7	75.7
4/19/2018 11:55	0	6.886	36.7	75.3
4/19/2018 12:05	0	6.886	37.0	74.9
4/19/2018 12:15	0	6.886	37.2	74.4
4/19/2018 12:25	0	6.886	37.2	73.8
4/19/2018 12:35	0	6.886	37.8	73.5
4/19/2018 12:45	0	6.886	37.9	73.1
4/19/2018 12:55	0	6.886	37.8	73.0
4/19/2018 13:05	0	6.886	37.6	73.2
4/19/2018 13:15	0	6.886	37.6	73.3
4/19/2018 13:25	0	6.886	37.9	73.3
4/19/2018 13:35	0	6.886	38.1	73.1
4/19/2018 13:45	0	6.886	38.8	72.8
4/19/2018 13:55	0	6.886	39.2	72.3
4/19/2018 14:05	0	6.886	39.4	71.8
4/19/2018 14:15	0	6.886	39.6	71.4
4/19/2018 14:25	0	6.886	40.5	71.1
4/19/2018 14:35	0	6.886	40.6	70.9
4/19/2018 14:45	0	6.886	40.3	70.4
4/19/2018 14:55	0	6.886	40.5	69.9
4/19/2018 15:05	0	6.886	40.5	69.4
4/19/2018 15:15	0	6.886	40.5	68.8
4/19/2018 15:25	0	6.886	40.1	68.2
4/19/2018 15:35	0	6.886	39.9	67.7
4/19/2018 15:45	0	6.886	39.7	67.3
4/19/2018 15:55	0	6.886	39.6	66.9
4/19/2018 16:05	0	6.886	39.2	66.5
4/19/2018 16:15	0	6.886	39.2	66.2
4/19/2018 16:25	0	6.886	39.0	65.9
4/19/2018 16:35	0	6.886	38.8	65.5
4/19/2018 16:45	0	6.886	38.5	65.2
4/19/2018 16:55	0	6.886	38.3	64.9
4/19/2018 17:05	0	6.886	38.3	64.6
4/19/2018 17:15	0	6.886	38.3	64.3
4/19/2018 17:25	0	6.886	37.9	64.3
4/19/2018 17:35	0	6.886	37.6	64.6
4/19/2018 17:45	0	6.886	37.0	65.7
4/19/2018 17:55	0	6.886	36.9	66.4
4/19/2018 18:05	0	6.886	36.9	66.6
4/19/2018 18:15	0	6.886	36.9	66.8
4/19/2018 18:25	0	6.886	36.5	67.3
4/19/2018 18:35	0	6.886	36.1	68.0
4/19/2018 18:45	0	6.886	36.0	68.5
4/19/2018 18:55	0	6.886	36.0	69.0
4/19/2018 19:05	0	6.886	35.8	69.2
4/19/2018 19:15	0	6.886	35.8	69.3
4/19/2018 19:25	0	6.886	35.8	69.3

## School Monitoring Station

Time Stamp	H <sub>2</sub> S (PPB)	Battery (Volts)	Temperature (°F)	Humidity (%)
4/19/2018 19:35	0	6.886	35.6	69.4
4/19/2018 19:45	0	6.886	35.4	69.5
4/19/2018 19:55	0	6.886	35.4	69.8
4/19/2018 20:05	0	6.886	35.1	70.3
4/19/2018 20:15	0	6.886	34.7	71.1
4/19/2018 20:25	0	6.877	34.0	72.0
4/19/2018 20:35	0	6.877	33.8	72.8
4/19/2018 20:45	0	6.877	33.6	73.6
4/19/2018 20:55	0	6.877	33.6	73.9
4/19/2018 21:05	0	6.877	33.8	74.1
4/19/2018 21:15	0	6.877	33.8	74.2
4/19/2018 21:25	0	6.877	34.0	74.0
4/19/2018 21:35	0	6.877	33.8	74.0
4/19/2018 21:45	0	6.877	33.8	74.1
4/19/2018 21:55	0	6.877	33.6	74.5
4/19/2018 22:05	0	6.877	33.3	75.0
4/19/2018 22:15	0	6.877	33.1	75.4
4/19/2018 22:25	0	6.877	33.1	75.7
4/19/2018 22:35	0	6.877	33.1	75.8
4/19/2018 22:45	0	6.877	33.3	75.5
4/19/2018 22:55	0	6.877	33.4	75.0
4/19/2018 23:05	0	6.877	33.4	74.5
4/19/2018 23:15	0	6.877	33.4	74.1
4/19/2018 23:25	0	6.877	33.4	73.7
4/19/2018 23:35	0	6.877	33.4	73.3
4/19/2018 23:45	0	6.877	33.4	72.7
4/19/2018 23:55	0	6.877	33.4	72.1
4/20/2018 0:05	0	6.877	33.4	71.7
4/20/2018 0:15	0	6.877	33.3	71.3
4/20/2018 0:25	0	6.877	33.3	70.9
4/20/2018 0:35	0	6.877	33.3	70.6
4/20/2018 0:45	0	6.877	33.3	70.4
4/20/2018 0:55	0	6.877	33.3	70.1
4/20/2018 1:05	0	6.877	33.3	69.9
4/20/2018 1:15	0	6.877	33.3	69.5
4/20/2018 1:25	0	6.877	33.3	69.3
4/20/2018 1:35	0	6.877	33.3	69.2
4/20/2018 1:45	0	6.877	33.3	69.2
4/20/2018 1:55	0	6.877	33.3	69.2
4/20/2018 2:05	0	6.877	33.3	69.0
4/20/2018 2:15	0	6.877	33.3	68.7
4/20/2018 2:25	0	6.877	33.3	68.3
4/20/2018 2:35	0	6.877	33.1	67.8
4/20/2018 2:45	0	6.877	32.9	67.5
4/20/2018 2:55	0	6.877	32.7	67.2
4/20/2018 3:05	0	6.877	32.5	66.9
4/20/2018 3:15	0	6.877	32.4	66.9
4/20/2018 3:25	0	6.877	32.2	66.6
4/20/2018 3:35	0	6.877	32.0	66.5
4/20/2018 3:45	0	6.877	31.6	66.4
4/20/2018 3:55	0	6.877	31.5	66.4
4/20/2018 4:05	0	6.877	31.3	66.4

## School Monitoring Station

Time Stamp	H <sub>2</sub> S (PPB)	Battery (Volts)	Temperature (°F)	Humidity (%)
4/20/2018 4:15	0	6.877	30.9	66.4
4/20/2018 4:25	0	6.877	30.7	66.4
4/20/2018 4:35	0	6.877	30.6	66.6
4/20/2018 4:45	0	6.877	30.4	66.8
4/20/2018 4:55	0	6.877	30.0	67.0
4/20/2018 5:05	0	6.877	29.8	67.2
4/20/2018 5:15	0	6.877	29.7	67.5
4/20/2018 5:25	0	6.877	29.5	67.8
4/20/2018 5:35	0	6.877	29.3	68.1
4/20/2018 5:45	0	6.877	29.1	68.3
4/20/2018 5:55	0	6.877	29.1	68.6
4/20/2018 6:05	0	6.869	28.9	68.8
4/20/2018 6:15	0	6.869	28.9	68.9
4/20/2018 6:25	0	6.877	29.1	69.1
4/20/2018 6:35	0	6.869	29.7	69.1
4/20/2018 6:45	0	6.869	30.0	69.0
4/20/2018 6:55	0	6.877	30.4	68.8
4/20/2018 7:05	0	6.877	30.9	68.5
4/20/2018 7:15	0	6.877	31.3	68.2
4/20/2018 7:25	0	6.877	31.8	67.8
4/20/2018 7:35	0	6.877	32.2	67.4
4/20/2018 7:45	0	6.877	32.7	66.9
4/20/2018 7:55	0	6.877	33.3	66.3
4/20/2018 8:05	0	6.877	33.6	65.8
4/20/2018 8:15	0	6.877	33.8	65.2
4/20/2018 8:25	0	6.877	34.0	64.6
4/20/2018 8:35	0	6.877	34.3	64.1
4/20/2018 8:45	0	6.877	34.9	63.7
4/20/2018 8:55	0	6.877	35.8	63.3
4/20/2018 9:05	0	6.877	36.5	62.6
4/20/2018 9:15	0	6.877	36.9	62.0
4/20/2018 9:25	0	6.877	37.4	61.5
4/20/2018 9:35	0	6.877	38.1	61.0
4/20/2018 9:45	0	6.886	39.2	60.2
4/20/2018 9:55	0	6.886	40.5	59.4
4/20/2018 10:05	0	6.886	41.7	58.8
4/20/2018 10:15	0	6.886	41.9	58.0
4/20/2018 10:25	0	6.886	41.7	57.3
4/20/2018 10:35	0	6.886	42.1	57.1
4/20/2018 10:45	0	6.886	42.3	56.9
4/20/2018 10:55	0	6.886	42.1	56.7
4/20/2018 11:05	0	6.886	42.3	56.6
4/20/2018 11:15	0	6.886	42.3	56.7
4/20/2018 11:25	0	6.886	43.0	56.5
4/20/2018 11:35	0	6.886	44.1	56.7
4/20/2018 11:45	0	6.886	44.6	56.6
4/20/2018 11:55	0	6.895	45.1	56.4
4/20/2018 12:05	0	6.895	46.0	55.8
4/20/2018 12:15	0	6.895	45.9	54.9
4/20/2018 12:25	0	6.895	46.2	54.2
4/20/2018 12:35	0	6.895	47.1	53.7
4/20/2018 12:45	0	6.895	47.7	53.1

## School Monitoring Station

Time Stamp	H <sub>2</sub> S (PPB)	Battery (Volts)	Temperature (°F)	Humidity (%)
4/20/2018 12:55	0	6.895	48.2	52.5
4/20/2018 13:05	0	6.895	48.7	52.0
4/20/2018 13:15	0	6.895	49.3	51.4
4/20/2018 13:25	0	6.895	49.5	51.0
4/20/2018 13:35	0	6.895	49.6	50.5
4/20/2018 13:45	0	6.895	50.2	49.8
4/20/2018 13:55	0	6.895	50.7	49.2
4/20/2018 14:05	0	6.895	50.9	48.5
4/20/2018 14:15	0	6.895	50.9	47.5
4/20/2018 14:25	0	6.895	51.4	46.8
4/20/2018 14:35	0	6.895	50.9	46.2
4/20/2018 14:45	0	6.895	49.6	45.5
4/20/2018 14:55	0	6.895	49.6	45.4
4/20/2018 15:05	0	6.895	49.6	45.0
4/20/2018 15:15	0	6.895	49.8	44.8
4/20/2018 15:25	0	6.895	50.5	44.5
4/20/2018 15:35	0	6.895	51.1	44.3
4/20/2018 15:45	0	6.895	51.3	43.9
4/20/2018 15:55	0	6.895	51.3	43.4
4/20/2018 16:05	0	6.895	51.4	43.0
4/20/2018 16:15	0	6.895	51.8	42.7
4/20/2018 16:25	0	6.904	51.8	42.3
4/20/2018 16:35	0	6.895	52.0	42.1
4/20/2018 16:45	0	6.904	52.2	41.9
4/20/2018 16:55	0	6.904	52.0	41.5
4/20/2018 17:05	0	6.904	51.8	41.2
4/20/2018 17:15	0	6.904	51.8	41.0
4/20/2018 17:25	0	6.904	51.4	40.8
4/20/2018 17:35	0	6.904	51.3	40.7
4/20/2018 17:45	0	6.904	51.1	40.5
4/20/2018 17:55	0	6.904	50.9	40.3
4/20/2018 18:05	0	6.904	50.5	40.2
4/20/2018 18:15	0	6.904	50.0	40.2
4/20/2018 18:25	0	6.904	49.6	40.3
4/20/2018 18:35	0	6.904	49.3	40.4
4/20/2018 18:45	0	6.904	48.7	40.5
4/20/2018 18:55	0	6.904	48.2	40.6
4/20/2018 19:05	0	6.895	47.7	40.7
4/20/2018 19:15	0	6.895	47.1	40.9
4/20/2018 19:25	0	6.895	46.4	41.2
4/20/2018 19:35	0	6.895	45.7	41.6
4/20/2018 19:45	0	6.895	45.0	41.8
4/20/2018 19:55	0	6.895	44.2	42.3
4/20/2018 20:05	0	6.895	43.5	42.8
4/20/2018 20:15	0	6.895	43.0	43.2
4/20/2018 20:25	0	6.895	42.4	43.7
4/20/2018 20:35	0	6.895	41.9	44.2
4/20/2018 20:45	0	6.895	41.4	44.8
4/20/2018 20:55	0	6.895	41.0	45.6
4/20/2018 21:05	0	6.895	40.6	46.4
4/20/2018 21:15	0	6.895	40.3	47.2
4/20/2018 21:25	0	6.886	39.9	47.9

## School Monitoring Station

Time Stamp	H <sub>2</sub> S (PPB)	Battery (Volts)	Temperature (°F)	Humidity (%)
4/20/2018 21:35	0	6.886	39.6	48.6
4/20/2018 21:45	0	6.886	39.0	49.3
4/20/2018 21:55	0	6.886	38.7	50.0
4/20/2018 22:05	0	6.886	38.5	50.7
4/20/2018 22:15	0	6.886	38.1	51.3
4/20/2018 22:25	0	6.886	38.1	51.9
4/20/2018 22:35	0	6.886	37.9	52.4
4/20/2018 22:45	0	6.886	37.6	52.9
4/20/2018 22:55	0	6.886	37.4	53.3
4/20/2018 23:05	0	6.886	37.0	53.8
4/20/2018 23:15	0	6.886	36.7	54.3
4/20/2018 23:25	0	6.886	36.1	54.9
4/20/2018 23:35	0	6.886	35.8	55.5
4/20/2018 23:45	0	6.886	35.4	56.2
4/20/2018 23:55	0	6.886	35.1	56.9
4/21/2018 0:05	0	6.877	34.5	57.6
4/21/2018 0:15	0	6.877	34.2	58.5
4/21/2018 0:25	0	6.877	33.8	59.3
4/21/2018 0:35	0	6.877	33.6	60.2
4/21/2018 0:45	0	6.877	33.4	61.2
4/21/2018 0:55	0	6.877	33.3	62.3
4/21/2018 1:05	0	6.877	33.3	63.3
4/21/2018 1:15	0	6.877	33.1	64.2
4/21/2018 1:25	0	6.877	33.1	65.0
4/21/2018 1:35	0	6.877	33.1	65.6
4/21/2018 1:45	0	6.877	33.1	66.1
4/21/2018 1:55	0	6.877	33.1	66.6
4/21/2018 2:05	0	6.877	32.9	67.0
4/21/2018 2:15	0	6.877	32.7	67.3
4/21/2018 2:25	0	6.877	32.5	67.7
4/21/2018 2:35	0	6.877	32.4	68.1
4/21/2018 2:45	0	6.877	32.2	68.5
4/21/2018 2:55	0	6.877	32.0	68.9
4/21/2018 3:05	0	6.877	32.0	69.3
4/21/2018 3:15	0	6.877	32.0	69.7
4/21/2018 3:25	0	6.877	32.0	70.0
4/21/2018 3:35	0	6.877	31.8	70.4
4/21/2018 3:45	0	6.877	31.6	70.8
4/21/2018 3:55	0	6.877	31.6	71.1
4/21/2018 4:05	0	6.877	31.5	71.5
4/21/2018 4:15	0	6.877	31.3	71.8
4/21/2018 4:25	0	6.877	31.3	72.2
4/21/2018 4:35	0	6.877	31.1	72.5
4/21/2018 4:45	0	6.877	30.9	72.7
4/21/2018 4:55	0	6.877	30.9	72.9
4/21/2018 5:05	0	6.877	30.7	73.1
4/21/2018 5:15	0	6.869	30.6	73.2
4/21/2018 5:25	0	6.877	30.4	73.3
4/21/2018 5:35	0	6.869	30.2	73.5
4/21/2018 5:45	0	6.869	30.0	73.6
4/21/2018 5:55	0	6.869	30.0	73.7
4/21/2018 6:05	0	6.869	30.0	73.8

## School Monitoring Station

Time Stamp	H <sub>2</sub> S (PPB)	Battery (Volts)	Temperature (°F)	Humidity (%)
4/21/2018 6:15	0	6.869	30.0	73.9
4/21/2018 6:25	0	6.869	29.8	73.9
4/21/2018 6:35	0	6.869	29.7	73.9
4/21/2018 6:45	0	6.869	30.0	74.1
4/21/2018 6:55	0	6.869	30.6	74.2
4/21/2018 7:05	0	6.869	31.5	74.1
4/21/2018 7:15	0	6.869	32.4	73.8
4/21/2018 7:25	0	6.877	33.4	73.3
4/21/2018 7:35	0	6.877	34.7	72.5
4/21/2018 7:45	0	6.877	36.0	71.5
4/21/2018 7:55	0	6.877	37.0	70.3
4/21/2018 8:05	0	6.877	38.1	69.0
4/21/2018 8:15	0	6.877	39.2	67.7
4/21/2018 8:25	0	6.886	40.1	66.3
4/21/2018 8:35	0	6.886	41.2	65.0
4/21/2018 8:45	0	6.886	42.4	63.6
4/21/2018 8:55	0	6.886	43.7	62.0
4/21/2018 9:05	0	6.886	44.8	60.3
4/21/2018 9:15	0	6.886	45.9	58.6
4/21/2018 9:25	0	6.895	47.1	57.0
4/21/2018 9:35	0	6.895	48.4	55.4
4/21/2018 9:45	0	6.895	49.6	54.0
4/21/2018 9:55	0	6.895	50.7	52.6
4/21/2018 10:05	0	6.895	52.0	51.3
4/21/2018 10:15	0	6.895	52.9	50.1
4/21/2018 10:25	0	6.895	54.0	48.8
4/21/2018 10:35	0	6.904	55.2	47.5
4/21/2018 10:45	0	6.904	55.9	46.2
4/21/2018 10:55	0	6.904	56.8	44.9
4/21/2018 11:05	0	6.904	57.9	43.7
4/21/2018 11:15	0	6.904	59.0	42.4
4/21/2018 11:25	0	6.904	59.5	41.2
4/21/2018 11:35	0	6.904	60.3	40.2
4/21/2018 11:45	0	6.904	61.2	39.6
4/21/2018 11:55	0	6.904	61.9	38.9
4/21/2018 12:05	0	6.904	62.4	38.3
4/21/2018 12:15	0	6.904	62.8	37.8
4/21/2018 12:25	0	6.904	63.1	37.8
4/21/2018 12:35	0	6.904	63.3	37.7
4/21/2018 12:45	0	6.913	63.3	37.5
4/21/2018 12:55	0	6.913	63.7	37.3
4/21/2018 13:05	0	6.913	63.7	37.1
4/21/2018 13:15	0	6.913	63.7	36.7
4/21/2018 13:25	0	6.913	64.0	36.3
4/21/2018 13:35	0	6.913	64.4	35.9
4/21/2018 13:45	0	6.913	64.8	35.6
4/21/2018 13:55	0	6.913	64.9	35.3
4/21/2018 14:05	0	6.913	65.1	34.9
4/21/2018 14:15	0	6.913	65.3	34.4
4/21/2018 14:25	0	6.913	65.5	34.1
4/21/2018 14:35	0	6.913	65.1	33.7
4/21/2018 14:45	0	6.913	64.9	33.4

## School Monitoring Station

Time Stamp	H <sub>2</sub> S (PPB)	Battery (Volts)	Temperature (°F)	Humidity (%)
4/21/2018 14:55	0	6.913	64.9	33.3
4/21/2018 15:05	0	6.913	64.9	33.0
4/21/2018 15:15	0	6.913	64.6	32.8
4/21/2018 15:25	0	6.913	64.9	32.6
4/21/2018 15:35	0	6.913	64.8	32.3
4/21/2018 15:45	0	6.913	64.4	32.0
4/21/2018 15:55	0	6.913	64.0	31.8
4/21/2018 16:05	0	6.913	63.7	31.7
4/21/2018 16:15	0	6.913	63.1	31.5
4/21/2018 16:25	0	6.913	62.6	31.3
4/21/2018 16:35	0	6.913	62.2	31.3
4/21/2018 16:45	0	6.913	61.7	31.2
4/21/2018 16:55	0	6.913	61.3	30.9
4/21/2018 17:05	0	6.913	61.0	30.7
4/21/2018 17:15	0	6.904	60.6	30.4
4/21/2018 17:25	0	6.904	60.1	30.2
4/21/2018 17:35	0	6.904	59.9	30.1
4/21/2018 17:45	0	6.904	59.5	29.9
4/21/2018 17:55	0	6.904	59.0	29.9
4/21/2018 18:05	0	6.904	58.6	29.9
4/21/2018 18:15	0	6.904	58.3	29.9
4/21/2018 18:25	0	6.904	58.1	29.9
4/21/2018 18:35	0	6.904	57.7	29.9
4/21/2018 18:45	0	6.904	57.4	29.9
4/21/2018 18:55	0	6.904	57.0	30.0
4/21/2018 19:05	0	6.904	56.7	30.0
4/21/2018 19:15	0	6.904	56.1	30.1
4/21/2018 19:25	0	6.904	55.4	30.1
4/21/2018 19:35	0	6.904	54.7	30.3
4/21/2018 19:45	0	6.904	54.0	30.4
4/21/2018 19:55	0	6.904	53.2	30.5
4/21/2018 20:05	0	6.904	52.3	30.8
4/21/2018 20:15	0	6.904	51.4	31.0
4/21/2018 20:25	0	6.904	50.7	31.3
4/21/2018 20:35	0	6.904	49.8	31.6
4/21/2018 20:45	0	6.904	49.3	32.0
4/21/2018 20:55	0	6.904	48.4	32.3
4/21/2018 21:05	0	6.895	47.5	32.8
4/21/2018 21:15	0	6.895	46.8	33.1
4/21/2018 21:25	0	6.895	45.9	33.6
4/21/2018 21:35	0	6.895	45.1	34.0
4/21/2018 21:45	0	6.895	44.4	34.5
4/21/2018 21:55	0	6.895	43.5	35.1
4/21/2018 22:05	0	6.895	42.8	35.7
4/21/2018 22:15	0	6.886	42.1	36.5
4/21/2018 22:25	0	6.886	41.5	37.8
4/21/2018 22:35	0	6.886	41.0	38.8
4/21/2018 22:45	0	6.886	40.6	39.3
4/21/2018 22:55	0	6.886	40.5	40.0
4/21/2018 23:05	0	6.886	40.5	40.3
4/21/2018 23:15	0	6.886	40.5	40.7
4/21/2018 23:25	0	6.886	40.5	41.3

## School Monitoring Station

Time Stamp	H <sub>2</sub> S (PPB)	Battery (Volts)	Temperature (°F)	Humidity (%)
4/21/2018 23:35	0	6.886	40.5	41.9
4/21/2018 23:45	0	6.886	40.6	42.6
4/21/2018 23:55	0	6.886	40.6	43.2
4/22/2018 0:05	0	6.886	40.5	43.8
4/22/2018 0:15	0	6.886	40.1	44.3
4/22/2018 0:25	0	6.886	39.9	45.9
4/22/2018 0:35	0	6.886	39.7	47.3
4/22/2018 0:45	0	6.886	39.6	48.3
4/22/2018 0:55	0	6.886	39.6	48.9
4/22/2018 1:05	0	6.886	39.2	49.4
4/22/2018 1:15	0	6.886	39.0	49.9
4/22/2018 1:25	0	6.877	39.0	50.3
4/22/2018 1:35	0	6.886	38.8	50.7
4/22/2018 1:45	0	6.886	38.7	51.0
4/22/2018 1:55	0	6.877	38.3	51.4
4/22/2018 2:05	0	6.877	38.1	51.8
4/22/2018 2:15	0	6.877	37.8	52.1
4/22/2018 2:25	0	6.877	37.4	52.4
4/22/2018 2:35	0	6.877	37.2	52.8
4/22/2018 2:45	0	6.877	37.0	53.1
4/22/2018 2:55	0	6.877	36.7	53.4
4/22/2018 3:05	0	6.877	36.3	53.9
4/22/2018 3:15	0	6.877	36.0	54.4
4/22/2018 3:25	0	6.877	35.6	54.8
4/22/2018 3:35	0	6.877	35.4	55.4
4/22/2018 3:45	0	6.877	35.1	55.9
4/22/2018 3:55	0	6.877	34.7	56.5
4/22/2018 4:05	0	6.877	34.3	57.1
4/22/2018 4:15	0	6.877	34.0	57.7
4/22/2018 4:25	0	6.877	33.4	58.4
4/22/2018 4:35	0	6.877	33.1	59.1
4/22/2018 4:45	0	6.869	32.5	59.9
4/22/2018 4:55	0	6.869	32.2	60.7
4/22/2018 5:05	0	6.869	32.0	61.6
4/22/2018 5:15	0	6.869	32.0	62.3
4/22/2018 5:25	0	6.869	32.0	62.9
4/22/2018 5:35	0	6.869	31.8	63.4
4/22/2018 5:45	0	6.869	32.0	63.8
4/22/2018 5:55	0	6.869	32.0	64.2
4/22/2018 6:05	0	6.869	32.0	64.5
4/22/2018 6:15	0	6.869	32.0	64.8
4/22/2018 6:25	0	6.869	31.5	65.2
4/22/2018 6:35	0	6.869	31.1	65.7
4/22/2018 6:45	0	6.869	30.9	66.3
4/22/2018 6:55	0	6.869	31.3	67.1
4/22/2018 7:05	0	6.869	32.0	67.8
4/22/2018 7:15	0	6.869	33.1	68.3
4/22/2018 7:25	0	6.869	34.5	68.3
4/22/2018 7:35	0	6.869	36.3	67.7
4/22/2018 7:45	0	6.877	38.1	66.6
4/22/2018 7:55	0	6.877	39.9	65.3
4/22/2018 8:05	0	6.877	41.5	63.6

## School Monitoring Station

Time Stamp	H <sub>2</sub> S (PPB)	Battery (Volts)	Temperature (°F)	Humidity (%)
4/22/2018 8:15	0	6.877	43.0	62.0
4/22/2018 8:25	0	6.886	44.4	60.2
4/22/2018 8:35	0	6.886	45.7	58.5
4/22/2018 8:45	0	6.886	46.9	56.9
4/22/2018 8:55	0	6.886	48.4	55.4
4/22/2018 9:05	0	6.886	49.6	53.9
4/22/2018 9:15	0	6.895	51.1	52.5
4/22/2018 9:25	0	6.895	52.3	51.2
4/22/2018 9:35	0	6.895	53.8	49.7
4/22/2018 9:45	0	6.895	55.2	48.2
4/22/2018 9:55	0	6.895	56.7	46.7
4/22/2018 10:05	0	6.895	58.3	45.5
4/22/2018 10:15	0	6.904	59.5	44.5
4/22/2018 10:25	0	6.904	60.6	43.5
4/22/2018 10:35	0	6.904	61.7	42.4
4/22/2018 10:45	0	6.904	62.4	41.4
4/22/2018 10:55	0	6.904	63.3	40.5
4/22/2018 11:05	0	6.904	64.2	39.6
4/22/2018 11:15	0	6.904	65.8	38.9
4/22/2018 11:25	0	6.904	66.6	38.1
4/22/2018 11:35	0	6.904	67.6	37.3
4/22/2018 11:45	0	6.913	68.2	36.4
4/22/2018 11:55	0	6.913	68.7	35.6
4/22/2018 12:05	0	6.913	69.6	34.9
4/22/2018 12:15	0	6.913	70.2	34.2
4/22/2018 12:25	0	6.913	70.7	33.5
4/22/2018 12:35	0	6.913	71.1	32.9
4/22/2018 12:45	0	6.913	71.2	32.3
4/22/2018 12:55	0	6.913	71.6	31.8
4/22/2018 13:05	0	6.913	72.0	31.3
4/22/2018 13:15	0	6.913	72.1	30.8
4/22/2018 13:25	0	6.913	72.1	30.4
4/22/2018 13:35	0	6.913	72.1	29.9
4/22/2018 13:45	0	6.913	71.4	29.4
4/22/2018 13:55	0	6.913	71.4	28.9
4/22/2018 14:05	0	6.913	71.8	28.6
4/22/2018 14:15	0	6.913	72.0	28.3
4/22/2018 14:25	0	6.913	72.0	28.0
4/22/2018 14:35	0	6.913	71.6	27.8
4/22/2018 14:45	0	6.913	71.4	27.4
4/22/2018 14:55	0	6.913	71.4	27.2
4/22/2018 15:05	0	6.913	71.2	26.9
4/22/2018 15:15	0	6.913	70.7	26.7
4/22/2018 15:25	0	6.913	70.2	26.5
4/22/2018 15:35	0	6.913	69.6	26.3
4/22/2018 15:45	0	6.913	69.1	26.0
4/22/2018 15:55	0	6.913	68.7	25.9
4/22/2018 16:05	0	6.913	68.5	25.8
4/22/2018 16:15	0	6.913	68.7	25.7
4/22/2018 16:25	0	6.913	68.7	25.6
4/22/2018 16:35	0	6.913	68.7	25.5
4/22/2018 16:45	0	6.913	68.5	25.4

## School Monitoring Station

Time Stamp	H <sub>2</sub> S (PPB)	Battery (Volts)	Temperature (°F)	Humidity (%)
4/22/2018 16:55	0	6.913	68.4	25.3
4/22/2018 17:05	0	6.913	68.0	25.1
4/22/2018 17:15	0	6.913	67.5	25.0
4/22/2018 17:25	0	6.913	66.9	24.8
4/22/2018 17:35	0	6.913	66.6	24.7
4/22/2018 17:45	0	6.913	66.0	24.7
4/22/2018 17:55	0	6.913	65.8	24.7
4/22/2018 18:05	0	6.913	65.5	24.7
4/22/2018 18:15	0	6.913	65.3	24.7
4/22/2018 18:25	0	6.913	64.8	24.7
4/22/2018 18:35	0	6.913	64.2	24.7
4/22/2018 18:45	0	6.913	63.7	24.7
4/22/2018 18:55	0	6.913	63.1	24.7
4/22/2018 19:05	0	6.913	62.6	24.7
4/22/2018 19:15	0	6.913	62.1	24.7
4/22/2018 19:25	0	6.913	61.2	24.8
4/22/2018 19:35	0	6.904	60.4	24.8
4/22/2018 19:45	0	6.904	59.4	24.8
4/22/2018 19:55	0	6.904	58.3	25.0
4/22/2018 20:05	0	6.904	57.2	25.2
4/22/2018 20:15	0	6.904	55.9	25.3
4/22/2018 20:25	0	6.904	54.9	25.8
4/22/2018 20:35	0	6.904	53.6	26.3
4/22/2018 20:45	0	6.904	52.3	26.9
4/22/2018 20:55	0	6.904	51.3	27.2
4/22/2018 21:05	0	6.904	50.2	28.2
4/22/2018 21:15	0	6.895	49.1	29.0
4/22/2018 21:25	0	6.895	48.2	29.7
4/22/2018 21:35	0	6.895	47.5	30.7
4/22/2018 21:45	0	6.895	46.8	32.2
4/22/2018 21:55	0	6.895	45.9	33.5
4/22/2018 22:05	0	6.895	44.8	34.6
4/22/2018 22:15	0	6.886	44.1	35.6
4/22/2018 22:25	0	6.886	43.3	36.9
4/22/2018 22:35	0	6.886	42.6	38.4
4/22/2018 22:45	0	6.886	42.1	40.2
4/22/2018 22:55	0	6.886	41.5	41.7
4/22/2018 23:05	0	6.886	40.8	43.2
4/22/2018 23:15	0	6.886	40.3	44.4
4/22/2018 23:25	0	6.886	39.4	45.8
4/22/2018 23:35	0	6.877	38.8	47.0
4/22/2018 23:45	0	6.877	38.5	48.2
4/22/2018 23:55	0	6.877	37.8	49.3
4/23/2018 0:05	0	6.877	37.4	50.5
4/23/2018 0:15	0	6.877	37.0	51.8
4/23/2018 0:25	0	6.877	36.5	52.9
4/23/2018 0:35	0	6.877	36.0	53.8
4/23/2018 0:45	0	6.877	35.4	54.7
4/23/2018 0:55	0	6.877	35.1	55.8
4/23/2018 1:05	0	6.869	34.7	57.1
4/23/2018 1:15	0	6.869	34.5	57.8
4/23/2018 1:25	0	6.869	34.2	58.7

## School Monitoring Station

Time Stamp	H <sub>2</sub> S (PPB)	Battery (Volts)	Temperature (°F)	Humidity (%)
4/23/2018 1:35	0	6.869	34.0	59.7
4/23/2018 1:45	0	6.869	33.8	60.5
4/23/2018 1:55	0	6.869	33.4	61.1
4/23/2018 2:05	0	6.869	33.1	61.7
4/23/2018 2:15	0	6.869	32.5	62.3
4/23/2018 2:25	0	6.869	32.2	62.8
4/23/2018 2:35	0	6.869	32.0	63.4
4/23/2018 2:45	0	6.869	31.8	64.0
4/23/2018 2:55	0	6.869	31.5	64.5
4/23/2018 3:05	0	6.869	31.3	65.1
4/23/2018 3:15	0	6.869	31.3	65.8
4/23/2018 3:25	0	6.869	30.9	66.3
4/23/2018 3:35	0	6.869	30.6	66.7
4/23/2018 3:45	0	6.869	30.4	67.2
4/23/2018 3:55	0	6.869	30.2	67.6
4/23/2018 4:05	0	6.869	30.0	68.1
4/23/2018 4:15	0	6.869	29.8	68.4
4/23/2018 4:25	0	6.869	29.5	68.7
4/23/2018 4:35	0	6.869	29.5	69.1
4/23/2018 4:45	0	6.869	29.8	69.6
4/23/2018 4:55	0	6.869	30.2	70.1
4/23/2018 5:05	0	6.869	30.6	70.4
4/23/2018 5:15	0	6.869	30.9	70.5
4/23/2018 5:25	0	6.869	31.1	70.4
4/23/2018 5:35	0	6.869	30.9	70.3
4/23/2018 5:45	0	6.869	30.6	70.1
4/23/2018 5:55	0	6.869	30.4	70.2
4/23/2018 6:05	0	6.869	30.4	70.4
4/23/2018 6:15	0	6.869	30.2	70.5
4/23/2018 6:25	0	6.869	30.0	70.7
4/23/2018 6:35	0	6.869	30.4	70.9
4/23/2018 6:45	0	6.869	30.9	71.2
4/23/2018 6:55	0	6.869	31.6	71.3
4/23/2018 7:05	0	6.869	32.5	71.3
4/23/2018 7:15	0	6.869	33.6	71.1
4/23/2018 7:25	0	6.869	34.9	70.5
4/23/2018 7:35	0	6.869	36.5	69.8
4/23/2018 7:45	0	6.877	37.9	69.0
4/23/2018 7:55	0	6.877	39.2	68.0
4/23/2018 8:05	0	6.877	40.8	67.0
4/23/2018 8:15	0	6.877	42.3	65.7
4/23/2018 8:25	0	6.886	44.1	64.2
4/23/2018 8:35	0	6.886	45.7	62.4
4/23/2018 8:45	0	6.886	47.5	60.6
4/23/2018 8:55	0	6.886	49.3	58.8
4/23/2018 9:05	0	6.886	51.1	57.0
4/23/2018 9:15	0	6.895	53.1	55.2
4/23/2018 9:25	0	6.895	54.9	53.5
4/23/2018 9:35	0	6.895	56.5	51.7
4/23/2018 9:45	0	6.895	58.1	50.0
4/23/2018 9:55	0	6.904	59.4	48.4
4/23/2018 10:05	0	6.904	61.0	46.7

## School Monitoring Station

Time Stamp	H <sub>2</sub> S (PPB)	Battery (Volts)	Temperature (°F)	Humidity (%)
4/23/2018 10:15	0	6.904	62.4	45.0
4/23/2018 10:25	0	6.904	63.9	43.4
4/23/2018 10:35	0	6.904	65.3	42.0
4/23/2018 10:45	0	6.904	66.9	40.7
4/23/2018 10:55	0	6.904	68.4	39.5
4/23/2018 11:05	0	6.913	69.6	38.4
4/23/2018 11:15	0	6.913	70.5	37.4
4/23/2018 11:25	0	6.913	71.6	36.3
4/23/2018 11:35	0	6.913	72.9	35.5
4/23/2018 11:45	0	6.913	73.9	34.6
4/23/2018 11:55	0	6.913	74.8	33.9
4/23/2018 12:05	0	6.913	75.9	33.0
4/23/2018 12:15	0	6.913	76.6	32.2
4/23/2018 12:25	0	6.913	77.4	31.5
4/23/2018 12:35	0	6.913	78.3	30.9
4/23/2018 12:45	0	6.913	79.0	30.3
4/23/2018 12:55	0	6.913	79.5	29.7
4/23/2018 13:05	0	6.913	80.2	29.2
4/23/2018 13:15	0	6.913	80.8	28.7
4/23/2018 13:25	0	6.913	80.8	28.1
4/23/2018 13:35	0	6.913	81.0	27.6
4/23/2018 13:45	0	6.921	81.1	27.2
4/23/2018 13:55	0	6.921	81.3	26.8
4/23/2018 14:05	0	6.921	81.3	26.5
4/23/2018 14:15	0	6.921	81.5	26.2
4/23/2018 14:25	0	6.921	81.5	26.0
4/23/2018 14:35	0	6.921	81.5	25.7
4/23/2018 14:45	0	6.921	81.7	25.4
4/23/2018 14:55	0	6.921	81.9	25.2
4/23/2018 15:05	0	6.921	81.9	25.0
4/23/2018 15:15	0	6.921	81.3	24.9
4/23/2018 15:25	0	6.921	81.1	24.7
4/23/2018 15:35	0	6.921	81.1	24.7
4/23/2018 15:45	0	6.921	80.8	24.6
4/23/2018 15:55	0	6.921	80.4	24.6
4/23/2018 16:05	0	6.921	80.1	24.5
4/23/2018 16:15	0	6.921	79.9	24.5
4/23/2018 16:25	0	6.921	79.5	24.4
4/23/2018 16:35	0	6.921	79.3	24.4
4/23/2018 16:45	0	6.921	79.3	24.3
4/23/2018 16:55	0	6.921	79.0	24.3
4/23/2018 17:05	0	6.921	78.8	24.2
4/23/2018 17:15	0	6.921	78.4	24.2
4/23/2018 17:25	0	6.921	78.1	24.1
4/23/2018 17:35	0	6.921	77.5	24.1
4/23/2018 17:45	0	6.921	77.0	24.1
4/23/2018 17:55	0	6.921	76.8	24.1
4/23/2018 18:05	0	6.921	76.6	24.1
4/23/2018 18:15	0	6.921	76.3	24.1
4/23/2018 18:25	0	6.921	76.1	24.2
4/23/2018 18:35	0	6.921	75.6	24.2
4/23/2018 18:45	0	6.921	75.0	24.2

## School Monitoring Station

Time Stamp	H <sub>2</sub> S (PPB)	Battery (Volts)	Temperature (°F)	Humidity (%)
4/23/2018 18:55	0	6.921	74.5	24.2
4/23/2018 19:05	0	6.921	73.9	24.3
4/23/2018 19:15	0	6.921	73.2	24.3
4/23/2018 19:25	0	6.921	72.3	24.5
4/23/2018 19:35	0	6.921	71.6	24.6
4/23/2018 19:45	0	6.913	70.9	24.8
4/23/2018 19:55	0	6.913	70.2	24.9
4/23/2018 20:05	0	6.913	69.6	25.1
4/23/2018 20:15	0	6.913	68.9	25.4
4/23/2018 20:25	0	6.913	68.2	25.6
4/23/2018 20:35	0	6.913	67.6	26.0
4/23/2018 20:45	0	6.913	67.1	26.5
4/23/2018 20:55	0	6.913	66.6	27.0
4/23/2018 21:05	0	6.913	66.2	27.5
4/23/2018 21:15	0	6.913	65.7	28.0
4/23/2018 21:25	0	6.913	65.1	28.5
4/23/2018 21:35	0	6.913	64.8	29.0
4/23/2018 21:45	0	6.913	64.4	29.4
4/23/2018 21:55	0	6.913	63.9	29.9
4/23/2018 22:05	0	6.913	63.5	30.4
4/23/2018 22:15	0	6.913	63.1	30.9
4/23/2018 22:25	0	6.913	62.6	31.4
4/23/2018 22:35	0	6.913	62.2	31.9
4/23/2018 22:45	0	6.913	62.1	32.5
4/23/2018 22:55	0	6.913	61.9	33.0
4/23/2018 23:05	0	6.904	61.7	33.4
4/23/2018 23:15	0	6.904	61.7	33.8
4/23/2018 23:25	0	6.904	61.9	34.1
4/23/2018 23:35	0	6.904	61.9	34.4
4/23/2018 23:45	0	6.904	61.7	34.8
4/23/2018 23:55	0	6.904	61.7	35.0
4/24/2018 0:05	0	6.904	61.7	35.3
4/24/2018 0:15	0	6.904	61.5	35.6
4/24/2018 0:25	0	6.904	61.3	35.9
4/24/2018 0:35	0	6.904	61.0	36.2
4/24/2018 0:45	0	6.904	60.6	36.5
4/24/2018 0:55	0	6.904	60.4	36.9
4/24/2018 1:05	0	6.904	59.9	37.3
4/24/2018 1:15	0	6.904	59.5	37.8
4/24/2018 1:25	0	6.904	59.2	38.2
4/24/2018 1:35	0	6.904	58.6	38.6
4/24/2018 1:45	0	6.904	58.3	39.1
4/24/2018 1:55	0	6.904	57.9	39.6
4/24/2018 2:05	0	6.904	57.6	40.1
4/24/2018 2:15	0	6.904	57.4	40.6
4/24/2018 2:25	0	6.904	57.0	41.0
4/24/2018 2:35	0	6.904	56.8	41.4
4/24/2018 2:45	0	6.904	56.5	41.9
4/24/2018 2:55	0	6.904	56.1	42.3
4/24/2018 3:05	0	6.904	55.9	42.8
4/24/2018 3:15	0	6.904	55.8	43.2
4/24/2018 3:25	0	6.904	55.6	43.6

## School Monitoring Station

Time Stamp	H <sub>2</sub> S (PPB)	Battery (Volts)	Temperature (°F)	Humidity (%)
4/24/2018 3:35	0	6.904	55.4	44.1
4/24/2018 3:45	0	6.904	55.2	44.5
4/24/2018 3:55	0	6.904	55.0	44.9
4/24/2018 4:05	0	6.904	54.9	45.3
4/24/2018 4:15	0	6.904	54.7	45.7
4/24/2018 4:25	0	6.904	54.5	46.1
4/24/2018 4:35	0	6.895	54.5	46.4
4/24/2018 4:45	0	6.904	54.1	46.7
4/24/2018 4:55	0	6.895	54.0	47.1
4/24/2018 5:05	0	6.895	53.6	47.5
4/24/2018 5:15	0	6.895	53.4	47.8
4/24/2018 5:25	0	6.895	53.4	48.3
4/24/2018 5:35	0	6.895	53.4	48.6
4/24/2018 5:45	0	6.895	53.2	48.8
4/24/2018 5:55	0	6.895	52.9	49.1
4/24/2018 6:05	0	6.895	52.5	49.4
4/24/2018 6:15	0	6.895	52.3	49.7
4/24/2018 6:25	0	6.895	52.2	50.0
4/24/2018 6:35	0	6.895	52.0	50.4
4/24/2018 6:45	0	6.895	52.2	50.6
4/24/2018 6:55	0	6.895	52.3	50.9
4/24/2018 7:05	0	6.895	52.5	51.1
4/24/2018 7:15	0	6.895	52.9	51.2
4/24/2018 7:25	0	6.895	53.4	51.2
4/24/2018 7:35	0	6.895	54.1	51.2
4/24/2018 7:45	0	6.895	54.9	51.1
4/24/2018 7:55	0	6.895	55.6	50.9
4/24/2018 8:05	0	6.895	56.3	50.7
4/24/2018 8:15	0	6.895	57.4	50.4
4/24/2018 8:25	0	6.895	58.6	50.0
4/24/2018 8:35	0	6.904	60.1	49.2
4/24/2018 8:45	0	6.904	60.8	48.3
4/24/2018 8:55	0	6.904	61.2	47.6
4/24/2018 9:05	0	6.904	61.5	47.0
4/24/2018 9:15	0	6.904	62.2	46.4
4/24/2018 9:25	0	6.904	63.1	45.8
4/24/2018 9:35	0	6.904	64.2	45.1
4/24/2018 9:45	0	6.904	65.1	44.2
4/24/2018 9:55	0	6.904	65.7	43.5
4/24/2018 10:05	0	6.904	65.8	42.9
4/24/2018 10:15	0	6.904	66.2	42.2
4/24/2018 10:25	0	6.904	67.5	41.4
4/24/2018 10:35	0	6.904	69.6	40.5
4/24/2018 10:45	0	6.904	71.2	39.6
4/24/2018 10:55	0	6.913	72.7	38.7
4/24/2018 11:05	0	6.913	73.8	37.7
4/24/2018 11:15	0	6.913	73.9	36.9
4/24/2018 11:25	0	6.913	73.9	36.2
4/24/2018 11:35	0	6.913	74.5	35.6
4/24/2018 11:45	0	6.913	75.4	35.1
4/24/2018 11:55	0	6.913	76.6	34.6
4/24/2018 12:05	0	6.913	76.8	34.0

## School Monitoring Station

Time Stamp	H <sub>2</sub> S (PPB)	Battery (Volts)	Temperature (°F)	Humidity (%)
4/24/2018 12:15	0	6.913	76.1	33.5
4/24/2018 12:25	0	6.913	75.9	32.9
4/24/2018 12:35	0	6.913	75.6	32.4
4/24/2018 12:45	0	6.913	75.6	32.1
4/24/2018 12:55	0	6.913	75.9	31.9
4/24/2018 13:05	0	6.913	76.3	31.5
4/24/2018 13:15	0	6.913	75.9	31.2
4/24/2018 13:25	0	6.913	75.9	30.9
4/24/2018 13:35	0	6.913	76.1	30.4
4/24/2018 13:45	0	6.913	75.7	29.9
4/24/2018 13:55	0	6.913	75.7	29.6
4/24/2018 14:05	0	6.913	75.4	29.4
4/24/2018 14:15	0	6.913	74.5	29.4
4/24/2018 14:25	0	6.913	73.8	29.4
4/24/2018 14:35	0	6.913	73.0	29.7
4/24/2018 14:45	0	6.913	72.7	30.2
4/24/2018 14:55	0	6.913	72.3	30.8
4/24/2018 15:05	0	6.913	72.5	31.3
4/24/2018 15:15	0	6.913	72.7	31.8
4/24/2018 15:25	0	6.913	72.7	32.0
4/24/2018 15:35	0	6.913	72.5	32.5
4/24/2018 15:45	0	6.913	72.1	32.9
4/24/2018 15:55	0	6.913	71.8	33.1
4/24/2018 16:05	0	6.913	71.6	33.3
4/24/2018 16:15	0	6.913	71.8	33.5
4/24/2018 16:25	0	6.913	72.1	33.7
4/24/2018 16:35	0	6.913	72.1	33.7
4/24/2018 16:45	0	6.913	71.8	33.7
4/24/2018 16:55	0	6.913	71.6	33.7
4/24/2018 17:05	0	6.913	71.4	33.8
4/24/2018 17:15	0	6.913	71.4	34.0
4/24/2018 17:25	0	6.913	71.4	34.1
4/24/2018 17:35	0	6.913	71.4	34.2
4/24/2018 17:45	0	6.913	71.2	34.2
4/24/2018 17:55	0	6.913	70.9	34.3
4/24/2018 18:05	0	6.913	70.7	34.5
4/24/2018 18:15	0	6.913	70.3	34.6
4/24/2018 18:25	0	6.913	70.0	34.7
4/24/2018 18:35	0	6.913	69.6	34.8
4/24/2018 18:45	0	6.913	69.1	34.9
4/24/2018 18:55	0	6.913	68.7	35.0
4/24/2018 19:05	0	6.913	68.2	35.2
4/24/2018 19:15	0	6.913	67.8	35.4
4/24/2018 19:25	0	6.913	67.1	35.7
4/24/2018 19:35	0	6.913	66.2	36.0
4/24/2018 19:45	0	6.913	65.3	36.4
4/24/2018 19:55	0	6.913	64.6	36.9
4/24/2018 20:05	0	6.913	63.9	37.3
4/24/2018 20:15	0	6.913	63.1	37.5
4/24/2018 20:25	0	6.913	62.6	37.9
4/24/2018 20:35	0	6.904	62.2	38.3
4/24/2018 20:45	0	6.904	61.9	38.9

## School Monitoring Station

Time Stamp	H <sub>2</sub> S (PPB)	Battery (Volts)	Temperature (°F)	Humidity (%)
4/24/2018 20:55	0	6.904	61.5	39.5
4/24/2018 21:05	0	6.904	61.2	40.3
4/24/2018 21:15	0	6.904	60.8	41.3
4/24/2018 21:25	0	6.904	60.3	42.5
4/24/2018 21:35	0	6.904	59.7	43.9
4/24/2018 21:45	0	6.904	59.2	45.6
4/24/2018 21:55	0	6.904	58.6	47.5
4/24/2018 22:05	0	6.904	58.1	49.4
4/24/2018 22:15	0	6.904	57.6	50.8
4/24/2018 22:25	0	6.904	57.2	51.9
4/24/2018 22:35	0	6.904	56.8	53.3
4/24/2018 22:45	0	6.904	56.5	54.8
4/24/2018 22:55	0	6.904	56.1	56.3
4/24/2018 23:05	0	6.904	55.6	57.7
4/24/2018 23:15	0	6.904	55.2	58.7
4/24/2018 23:25	0	6.895	54.9	59.7
4/24/2018 23:35	0	6.895	54.5	60.8
4/24/2018 23:45	0	6.895	54.1	62.0
4/24/2018 23:55	0	6.895	53.8	63.1