



June 12, 2018

Reference No. 089290

Mr. Paul D'Amato
Regional Director
New York State Department of Environmental Conservation
Region 8-Division of Air Resources
6274 Avon-Lima Road
Avon, NY 14414

Dear Mr. D'Amato:

**Re: Surface Emission Monitoring and Ambient Monitoring Work Plan
Weekly Report #12 (May 23, 2018 through May 29, 2018)
High Acres Landfill**

On March 2, 2018, GHD submitted a Revised Surface Emission Monitoring and Ambient Monitoring Work Plan (Work Plan) to the New York State Department of Environmental Conservation (NYSDEC) for the Waste Management of New York LLC (WMNY), High Acres Landfill and Recycling Center located in Perinton, New York (Facility or Site). This submittal serves to provide NYSDEC with a discussion of work and monitoring activities that occurred during the weekly period of May 23, 2018 through May 29, 2018.

Initial Equipment Installation

On March 6, 2018, GHD commenced work activities at the Site. There were five Acrolug hydrogen sulfide (H₂S) monitoring units installed at the following locations:

Station Name	Unit Serial Number	Initial Calibration Date ¹	Initial Operation Date
West Monitoring Station (WMS)	180200450	March 1, 2018	March 6, 2018
North Monitoring Station (NMS)	180200447	March 1, 2018	March 6, 2018
East Monitoring Station (EMS)	180200452	March 1, 2018	March 6, 2018
South Monitoring Station (SMS)	180200449	March 1, 2018	March 6, 2018
School Monitoring Station (School)	171000376	March 1, 2018	March 6, 2018

Figure 1 presents a map showing the location of each monitoring station. For the WMS, NMS, EMS and SMS, each Acrolug unit, which consists of the monitoring equipment enclosed within a weather shelter, was padlocked to a mounting bracket. Each mounting bracket was installed into the side of a tree using lag bolts. In order to assess whether tampering of the unit has occurred, a camera (Wildgame Innovations Cloak Pro Lights Out Trail Camera) was mounted on a tree approximately 20 to 25 feet away from the Acrolug unit. The camera units are motion activated and will snap a 12 megapixel picture upon detection

¹ According to manufacturer, a calibration of the instrument should occur every six months. The next calibration is due by September 1, 2018.



of motion (at 15 second intervals). The cameras have "night-vision" lenses which allow for pictures to be taken during night-time hours.

For the School Monitoring Station, the Acrulog unit was hung from an apparatus placed on top of the roof. The camera was placed approximately 20 feet away on an exhaust pipe penetrating through the roof.

Each of the Acrulog units was linked to a laptop via Bluetooth connection to ensure that the units were taking samples and logging readings every 10 minutes prior to departing each location. The camera units were also checked to ensure that pictures were being taken.

Weekly Acrulog Data Download

On the afternoon of May 30, 2018, Mr. Michael Casullo (GHD) visited each of the five monitoring stations. An initial inspection of the monitoring stations and the surrounding area was performed. Next, each Acrulog unit was linked to a laptop via Bluetooth connection and the monitoring data was downloaded into a separate folder for each station. After downloading the monitoring data, the connection was terminated and the Acrulog unit was checked to ensure that the equipment was continuing to log samples every ten minutes.

Next, the pictures from the camera unit which are stored on an SD card, were downloaded onto a laptop and the SD card was placed back into the camera.

Summary of Collected Monitoring Data

A preliminary review of the data provides the following:

- Between May 23, 2018 and midnight on May 29, 2018, a total of 5,035 measurements of H₂S were taken.
- Of the total of 5,035 readings taken, 5,034 were below detection.
- Between May 23, 2018 and midnight on May 29, 2018, one reading of 3 ppb was identified at the NMS.
- No detections were identified at WMS, EMS, SMS or the School Monitoring Station.
- NYSDEC's ambient standard for H₂S is 10 ppb for a 1-hour average (6 NYCRR Subpart 257-10). One-hour averages for the data collected from all twelve sampling periods range from 0 (below detection) to 1 ppb, which are significantly below the NYSDEC standard.

While one reading of H₂S was detected (0.02 percent of all readings), it was well below applicable thresholds. In addition, it should be noted that the detection of H₂S does not confirm the landfill as the source. Other sources in the vicinity commonly produce H₂S including wetlands, sanitary sewers and other potential sources. The on-site meteorological data at the Site for the week of May 23, 2018 through May 29, 2018 is provided in Attachment 1.

Ambient average concentrations of H₂S typically range from 0.11 to 0.33 ppb (Agency for Toxic Substances and Disease Registry (ATSDR) Toxicological Profile for Hydrogen Sulfide and Carbonyl Sulfide).



Figure 2 shows the monitoring data compared to the NYSDEC ambient standard. The raw data for each monitoring station during the period of May 23, 2018 through May 29, 2018 is provided as Attachment 2 to this report.

Summary of Landfill Activities

Operational activities occurring during the week of monitoring included the following:

- Leachate extraction
- Operations and maintenance
- Transportation, filling, compaction and cover of typical volumes of waste received by rail and truck
- Typical volumes of landfill gas extraction and combustion in flare and engine plants
- Composting
- Construction of Cell 12b
- Soil grading on the top of Cell 10 and Cell 11

Further details on the monitoring methods and evaluation of results will be provided in our final report.

We appreciate your assistance in this process. We plan to issue weekly reports going forward until the completion of work activities. Please feel free to contact us if you have any questions, if you would like any clarifications, or additional information.

Sincerely,

GHD

A handwritten signature in black ink that reads "S.D. Wilsey".

Steven D. Wilsey
Principal

A handwritten signature in black ink that reads "Bryan P. Szalda".

Bryan P. Szalda
Engineer

SDW/MAC/cs/13

Encl.

cc: Joe Picciotti (Harris Beach)

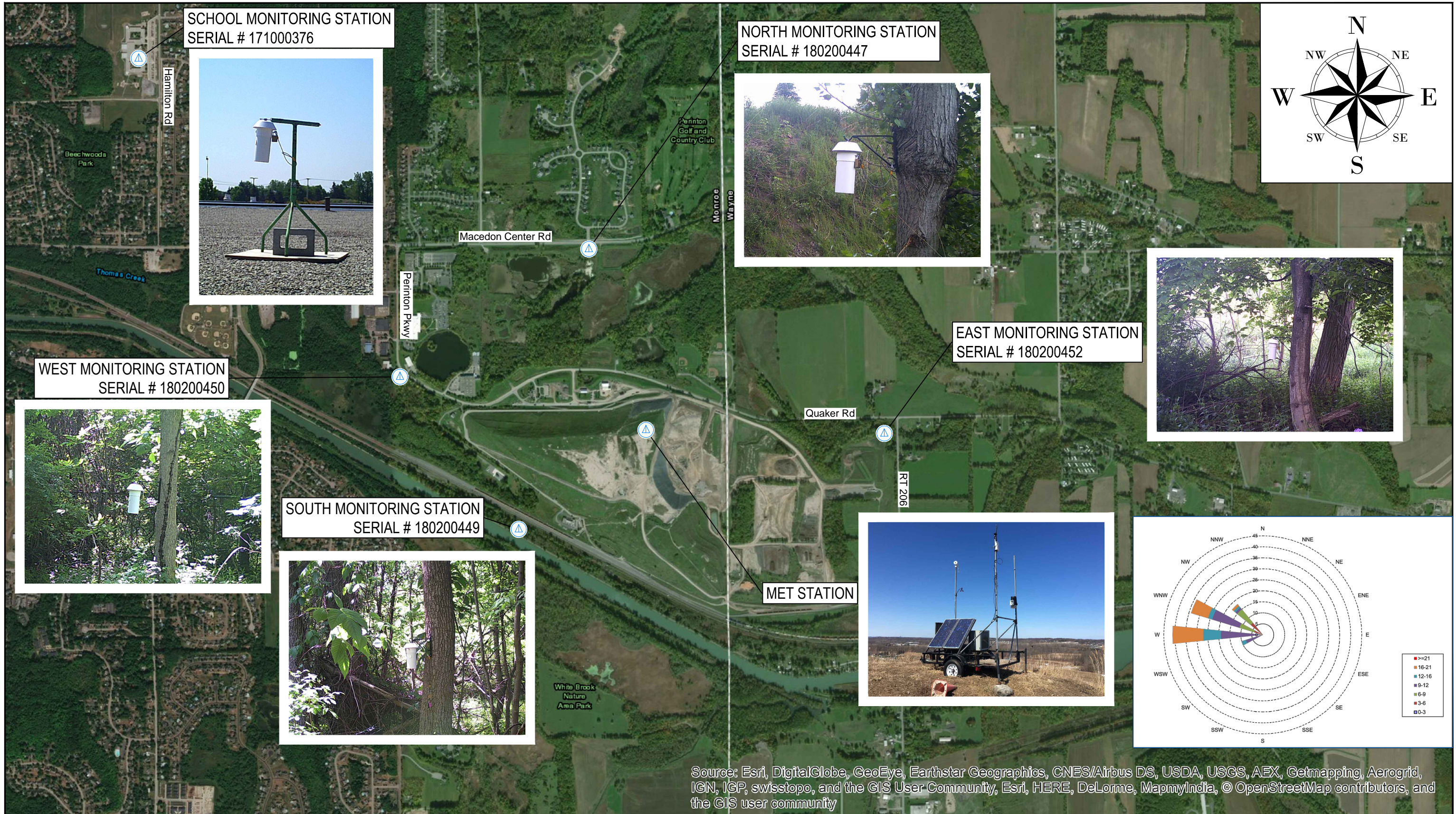

Source: Esri, DigitalGlobe, GeoEye, Earthstar Geographics, CNES/Airbus DS, USDA, USGS, AEX, Getmapping, Aerogrid, IGN, IGP, swisstopo, and the GIS User Community, Esri, HERE, DeLorme, MapmyIndia, © OpenStreetMap contributors, and the GIS user community



LEGEND

AMBIENT AIR MONITORING LOCATION



WASTE MANAGEMENT HIGH ACRES LANDFILL
 FAIRPORT, NEW YORK
 AMBIENT AIR MONITORING
 AMBIENT AIR MONITORING LOCATIONS
 REPORT WEEK 12

89290-00
 Jun 7, 2018

FIGURE 1

AMBIENT MONITORING
REPORT WEEK 12
 PERIOD OF 5/23/18 - 5/29/18
 NYSDEC AMBIENT 1-HOUR LIMIT (10 ppb⁴)

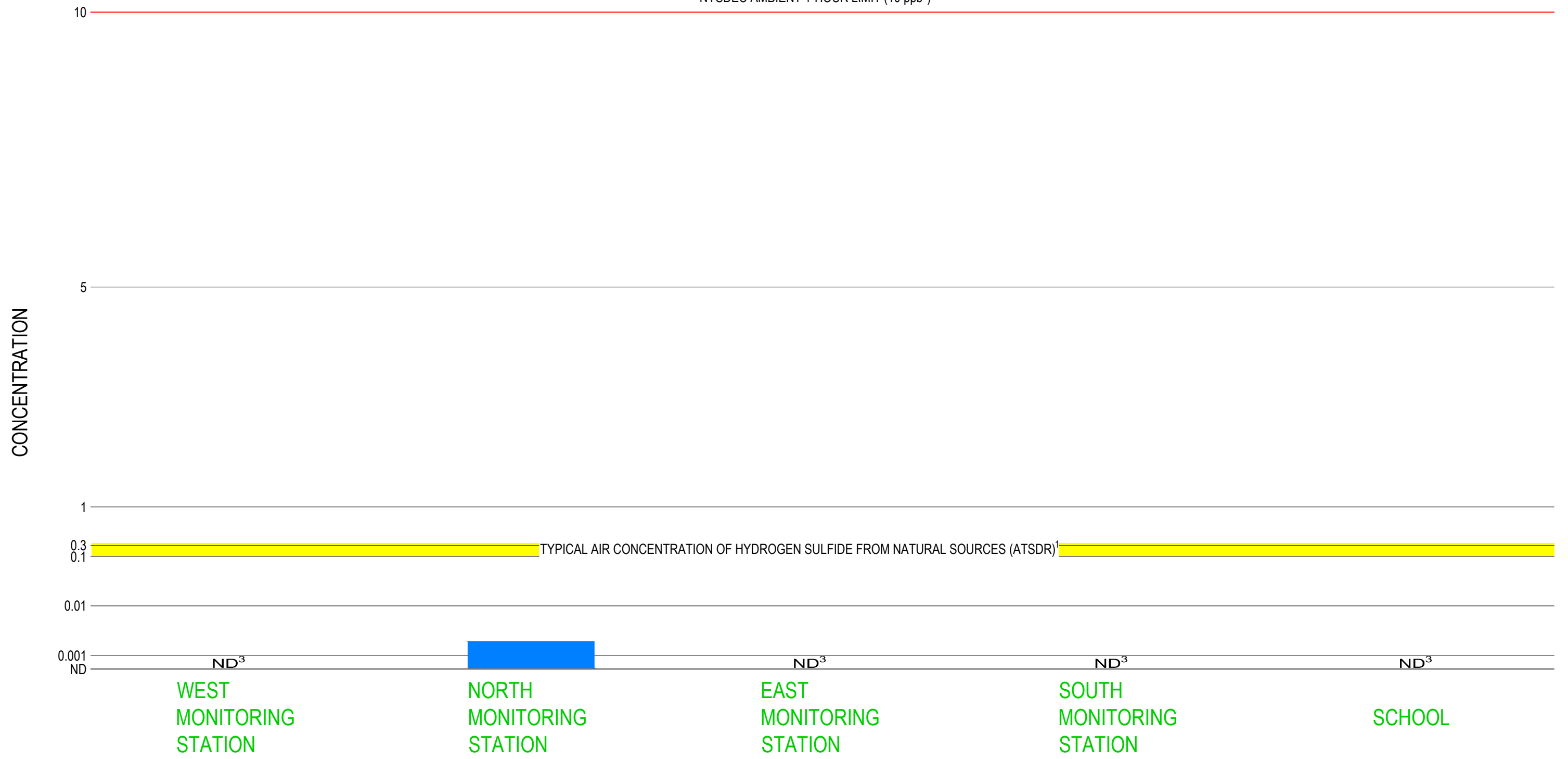

NOTES:

1. AGENCY FOR TOXIC SUBSTANCES AND DISEASE REGISTRY TOXICOLOGICAL PROFILE FOR HYDROGEN SULFIDE AND CARBONYL SULFIDE
2. DATA IS AN AVERAGE OF ALL 1-HOUR AVERAGES OVER THE REPORTING PERIOD
3. NON DETECT = ND
4. ALL RESULTS ARE IN PARTS PER BILLION



WASTE MANAGEMENT HIGH ACRES LANDFILL
 FAIRPORT, NEW YORK
 AMBIENT AIR MONITORING
AMBIENT MONITORING
REPORT WEEK 12

89290-00
 Jun 7, 2018

FIGURE 2

Attachment 1

Meteorological Data

Meteorological Data

Date	Time	Temp Out	Hi Temp	Low Temp	Out Hum	Dew Pt.	Wind Speed	Wind Dir	Wind Run	Hi Speed	Hi Dir	Wind Chill	Heat Index	THW Index	Bar	Rain Rate	Heat Rate	Cool D-D	In Temp	In Hum	In Dew	In Heat	Wind Samp	Wind Tx	ISS Receipt	Arc. Int.	
5/23/2018	12:00 AM	59.2	59.2	59.2	95	57.8	6	WNW	1.00	7	WNW	58.6	59.6	59.0	29.983	0.00	0.00	0.040	0.000	69.8	42	45.7	67.4	162	1	71.1	10
5/23/2018	12:10 AM	59.2	59.2	59.2	95	57.8	5	NW	0.83	7	NW	59.0	59.6	59.4	29.985	0.00	0.00	0.040	0.000	69.4	41	44.7	67.0	167	1	73.2	10
5/23/2018	12:20 AM	59.1	59.2	59.1	95	57.7	5	NW	0.83	7	NW	58.9	59.5	59.3	29.988	0.00	0.00	0.041	0.000	69.1	41	44.4	66.8	165	1	72.4	10
5/23/2018	12:30 AM	59.1	59.1	59.1	95	57.7	5	NW	0.83	7	NW	58.9	59.5	59.3	29.984	0.00	0.00	0.041	0.000	68.9	42	44.9	66.7	170	1	74.6	10
5/23/2018	12:40 AM	59.0	59.1	59.0	95	57.6	4	WNW	0.67	6	WNW	59.0	59.4	59.4	29.985	0.00	0.00	0.042	0.000	69.1	43	45.7	67.0	172	1	75.4	10
5/23/2018	12:50 AM	59.0	59.0	58.9	95	57.6	4	WNW	0.67	5	WNW	59.0	59.4	59.4	29.983	0.00	0.00	0.042	0.000	69.1	43	45.7	67.0	163	1	71.5	10
5/23/2018	1:00 AM	58.9	59.0	58.9	95	57.5	3	NW	0.50	5	NW	58.9	59.3	59.3	29.98	0.00	0.00	0.042	0.000	69.3	43	45.8	67.1	160	1	70.2	10
5/23/2018	1:10 AM	58.9	58.9	58.9	95	57.5	4	NW	0.67	6	NW	58.9	59.3	59.3	29.982	0.00	0.00	0.042	0.000	69.4	43	45.9	67.2	172	1	75.4	10
5/23/2018	1:20 AM	58.9	58.9	58.9	95	57.5	5	NW	0.83	7	NW	58.7	59.3	59.1	29.983	0.00	0.00	0.042	0.000	69.1	42	45.0	66.9	167	1	73.2	10
5/23/2018	1:30 AM	58.9	58.9	58.9	95	57.5	6	NW	1.00	7	NW	58.3	59.3	58.7	29.984	0.00	0.00	0.042	0.000	68.9	42	44.9	66.7	167	1	73.2	10
5/23/2018	1:40 AM	58.9	58.9	58.9	95	57.5	7	NW	1.17	8	WNW	57.9	59.3	58.3	29.987	0.00	0.00	0.042	0.000	68.8	43	45.4	66.7	171	1	75	10
5/23/2018	1:50 AM	58.9	58.9	58.9	95	57.5	7	NW	1.17	9	NW	57.9	59.3	58.3	29.985	0.00	0.00	0.042	0.000	69.1	44	46.3	67.1	162	1	71.1	10
5/23/2018	2:00 AM	58.9	59.0	58.9	95	57.5	6	NW	1.00	9	NW	58.3	59.3	58.7	29.981	0.00	0.00	0.042	0.000	69.4	44	46.5	67.3	165	1	72.4	10
5/23/2018	2:10 AM	58.9	58.9	58.9	95	57.5	6	NW	1.00	8	NW	58.3	59.3	58.7	29.98	0.00	0.00	0.042	0.000	69.8	43	46.3	67.5	165	1	72.4	10
5/23/2018	2:20 AM	58.8	58.9	58.8	95	57.4	6	NW	1.00	7	NW	58.2	59.2	58.6	29.981	0.00	0.00	0.043	0.000	69.8	43	46.3	67.5	169	1	74.1	10
5/23/2018	2:30 AM	58.8	58.8	58.8	95	57.4	5	WNW	0.83	7	WNW	58.6	59.2	59.0	29.985	0.00	0.00	0.043	0.000	69.4	41	44.7	67.0	156	1	68.4	10
5/23/2018	2:40 AM	58.8	58.8	58.7	95	57.4	6	WNW	1.00	7	WNW	58.2	59.2	58.6	29.989	0.00	0.00	0.043	0.000	69.1	41	44.4	66.8	162	1	71.1	10
5/23/2018	2:50 AM	58.8	58.8	58.7	95	57.4	5	WNW	0.83	7	NW	58.6	59.2	59.0	29.987	0.00	0.00	0.043	0.000	68.9	41	44.2	66.6	170	1	74.6	10
5/23/2018	3:00 AM	58.7	58.8	58.7	95	57.3	5	NW	0.83	6	NW	58.4	59.1	58.8	29.989	0.00	0.00	0.044	0.000	68.8	42	44.8	66.6	170	1	74.6	10
5/23/2018	3:10 AM	58.7	58.7	58.7	95	57.3	6	WNW	1.00	7	WNW	58.0	59.1	58.4	29.988	0.00	0.00	0.044	0.000	68.9	43	45.5	66.8	169	1	74.1	10
5/23/2018	3:20 AM	58.7	58.7	58.7	95	57.3	6	WNW	1.00	7	WNW	58.0	59.1	58.4	29.992	0.00	0.00	0.044	0.000	69.3	44	46.4	67.2	165	1	72.4	10
5/23/2018	3:30 AM	58.7	58.7	58.7	95	57.3	7	WNW	1.17	9	WNW	57.6	59.1	58.0	29.998	0.00	0.00	0.044	0.000	69.4	43	45.9	67.2	159	1	69.7	10
5/23/2018	3:40 AM	58.7	58.7	58.7	95	57.3	6	NW	1.00	8	WNW	58.0	59.1	58.4	30.002	0.00	0.00	0.044	0.000	69.4	43	45.9	67.2	174	1	76.3	10
5/23/2018	3:50 AM	58.7	58.7	58.6	95	57.3	7	WNW	1.17	9	WNW	57.6	59.1	58.0	30	0.00	0.00	0.044	0.000	69.3	43	45.8	67.1	166	1	72.8	10
5/23/2018	4:00 AM	58.7	58.7	58.6	95	57.3	9	WNW	1.50	12	NW	56.1	59.1	56.5	30.006	0.00	0.00	0.044	0.000	68.9	42	44.9	66.7	160	1	70.2	10
5/23/2018	4:10 AM	58.7	58.7	58.6	95	57.3	9	WNW	1.50	12	WNW	56.1	59.1	56.5	30.008	0.00	0.00	0.044	0.000	68.8	42	44.8	66.6	164	1	71.9	10
5/23/2018	4:20 AM	58.7	58.7	58.6	96	57.6	9	WNW	1.50	11	WNW	56.1	59.1	56.5	30.011	0.00	0.00	0.044	0.000	68.6	42	44.6	66.4	162	1	71.1	10
5/23/2018	4:30 AM	58.7	58.7	58.6	96	57.6	9	WNW	1.50	12	WNW	56.1	59.1	56.5	30.016	0.00	0.00	0.044	0.000	68.8	43	45.4	66.7	160	1	70.2	10
5/23/2018	4:40 AM	58.7	58.7	58.7	96	57.6	10	WNW	1.67	13	WNW	55.4	59.1	55.8	30.02	0.00	0.00	0.044	0.000	68.8	43	45.4	66.7	171	1	75	10
5/23/2018	4:50 AM	58.7	58.7	58.7	96	57.6	8	WNW	1.33	11	WNW	56.9	59.1	57.3	30.022	0.00	0.00	0.044	0.000	68.9	43	45.5	66.8	182	1	79.8	10
5/23/2018	5:00 AM	58.7	58.7	58.6	96	57.6	9	WNW	1.50	12	WNW	56.1	59.1	56.5	30.023	0.00	0.00	0.044	0.000	69.3	43	45.8	67.1	163	1	71.5	10
5/23/2018	5:10 AM	58.7	58.7	58.6	96	57.6	8	WNW	1.33	11	NW	56.9	59.1	57.3	30.024	0.00	0.00	0.044	0.000	69.4	42	45.3	67.1	164	1	71.9	10
5/23/2018	5:20 AM	58.7	58.7	58.6	96	57.6	9	NW	1.50	15	NW	56.1	59.1	56.5	30.028	0.00	0.00	0.044	0.000	69.3	41	44.6	66.9	167	1	73.2	10
5/23/2018	5:30 AM	58.6	58.7	58.6	96	57.5	11	WNW	1.83	16	WNW	54.7	59.0	55.1	30.029	0.00	0.00	0.044	0.000	68.8	41	44.1	66.5	165	1	72.4	10
5/23/2018	5:40 AM	58.6	58.6	58.5	96	57.5	10	WNW	1.67	13	WNW	55.3	59.0	55.7	30.033	0.00	0.00	0.044	0.000	68.6	42	44.6	66.4	169	1	74.1	10
5/23/2018	5:50 AM	58.5	58.6	58.5	96	57.4	10	NW	1.67	14	WNW	55.2	58.9	55.6	30.038	0.00	0.00	0.045	0.000	68.9	43	45.5	66.8	195	1	85.5	10
5/23/2018	6:00 AM	58.5	58.5	58.5	96	57.4	12	WNW	2.00	18	WNW	54.1	58.9	54.5	30.035	0.00	0.00	0.045	0.000	69.1	43	45.7	67.0	180	1	78.9	10
5/23/2018	6:10 AM	58.4	58.5	58.4	96	57.3	9	NW	1.50	11	WNW	55.8	58.8	56.2	30.043	0.00	0.00	0.046	0.000	69.1	43	45.7	67.0	174	1	76.3	10
5/23/2018	6:20 AM	58.4	58.4	58.4	96	57.3	9	WNW	1.50	14	WNW	55.8	58.8	56.2	30.048	0.00	0.00	0.046	0.000	69.1	43	45.7	67.0	183	1	80.3	10
5/23/2018	6:30 AM	58.4	58.5	58.4	96	57.3	10	WNW	1.67	14	NW	55.1	58.8	55.5	30.046	0.00	0.00	0.046	0.000	69.1	43	45.7	67.0	180	1	78.9	10
5/23/2018	6:40 AM	58.4	58.5	58.4	96	57.3	10	W	1.67	13	W	55.1	58.8	55.5	30.048	0.00	0.00	0.046	0.000	69.1	42	45.0	66.9	189	1	82.9	10
5/23/2018	6:50 AM	58.5	58.5	58.4	96	57.4	7	W	1.17	10	W	57.4	58.9	57.8	30.054	0.00	0.00	0.045	0.000	68.9	43	45.5	66.8	183	1	80.3	10
5/23/2018	7:00 AM	58.5	58.5	58.5	96	57.4	10	W	1.67	13	W	55.2	58.9	55.6	30.061	0.00	0.00	0.045	0.000	69.1	43	45.7	67.0	190	1	83.3	10
5/23/2018	7:10 AM	58.5	58.5	58.5	96	57.4	9	W	1.50	11	W	55.9	58.9	56.3	30.065	0.00	0.00	0.045	0.000	69.4	43	45.9	67.2	187	1	82	10
5/23/2018	7:20 AM	58.4	58.5	58.4	96	57.3	11	W	1.83	15	W	54.5	58.8	54.9	30.071	0.00	0.00	0.046	0.000	69.8	43	46.3	67.5	177	1	77.6	10
5/23/2018	7:30 AM	58.4	58.5	58.4	97	57.6	9	W	1.50	12	W	55.8	58.8	56.2	30.07	0.00	0.00	0.046	0.000	69.6	41	44.8	67.1	189	1	82.9	10
5/23/2018	7:40 AM	58.5	58.5	58.4	97	57.7	10	W	1.67	13	WSW	55.2	58.9	55.6	30.073	0.00	0.00	0.045	0.000	69.4	42	45.3	67.1	196	1	86	10
5/23/2018	7:50 AM	58.6	58.7	58.5	97	57.8	11	W	1.83	15	W	54.7	59.0	55.1	30.075	0.00	0.00	0.044	0.000	69.3	42	45.2	67.0	204	1	89.5	10
5/23/2018	8:00 AM	58.5	58.5	58.4	97	57.7	9	WNW	1.50	13	W	55.9	58.9	56.3	3												

Meteorological Data

Date	Time	Temp Out	Hi Temp	Low Temp	Out Hum	Dew Pt.	Wind Speed	Wind Dir	Wind Run	Hi Speed	Hi Dir	Wind Chill	Heat Index	THW Index	Bar	Rain	Rain Rate	Heat D-D	Cool D-D	In Temp	In Hum	In Dew	In Heat	Wind Samp	Wind Tx	ISS Receipt	Arc. Int.
5/23/2018	9:00 AM	59.6	59.6	59.4	97	58.7	9	WSW	1.50	13	WSW	57.2	60.1	57.7	30.096	0.00	0.00	0.038	0.000	71.3	42	47.0	69.3	196	1	86	10
5/23/2018	9:10 AM	60.0	60.0	59.6	97	59.1	10	W	1.67	13	W	57.0	60.5	57.5	30.094	0.00	0.00	0.035	0.000	71.5	42	47.2	69.5	196	1	86	10
5/23/2018	9:20 AM	60.0	60.0	59.9	97	59.1	9	W	1.50	12	WNW	57.7	60.5	58.2	30.092	0.00	0.00	0.035	0.000	71.7	42	47.4	69.8	188	1	82.5	10
5/23/2018	9:30 AM	60.4	60.4	60.0	97	59.5	9	WSW	1.50	14	WSW	58.2	60.9	58.7	30.09	0.00	0.00	0.032	0.000	72	42	47.6	70.3	190	1	83.3	10
5/23/2018	9:40 AM	60.5	60.6	60.5	97	59.6	10	W	1.67	15	WSW	57.6	61.0	58.1	30.09	0.00	0.00	0.031	0.000	72.2	42	47.8	70.6	201	1	88.2	10
5/23/2018	9:50 AM	60.5	60.5	60.4	97	59.6	12	WSW	2.00	15	WSW	56.4	61.0	56.9	30.09	0.00	0.00	0.031	0.000	72.4	41	47.4	70.8	201	1	88.2	10
5/23/2018	10:00 AM	60.9	60.9	60.5	97	60	11	WSW	1.83	16	WSW	57.4	61.5	58.0	30.089	0.00	0.00	0.028	0.000	72.6	42	48.2	71.2	203	1	89	10
5/23/2018	10:10 AM	61.1	61.1	60.9	97	60.2	10	WSW	1.67	14	WSW	58.2	61.7	58.8	30.083	0.00	0.00	0.027	0.000	72.7	41	47.6	71.3	193	1	84.6	10
5/23/2018	10:20 AM	61.4	61.4	61.1	97	60.5	10	WSW	1.67	16	W	58.6	62.0	59.2	30.079	0.00	0.00	0.025	0.000	72.9	41	47.8	71.6	197	1	86.4	10
5/23/2018	10:30 AM	61.9	61.9	61.4	96	60.7	10	WSW	1.67	16	W	59.2	62.6	59.9	30.082	0.00	0.00	0.022	0.000	73.1	41	48.0	71.9	180	1	78.9	10
5/23/2018	10:40 AM	61.5	61.9	61.5	96	60.3	11	W	1.83	16	W	58.1	62.1	58.7	30.077	0.00	0.00	0.024	0.000	73.1	41	48.0	71.9	190	1	83.3	10
5/23/2018	10:50 AM	62.1	62.1	61.5	95	60.7	11	W	1.83	15	WSW	58.7	62.8	59.4	30.077	0.00	0.00	0.020	0.000	73.1	41	48.0	71.9	202	1	88.6	10
5/23/2018	11:00 AM	62.9	62.9	62.1	95	61.4	10	W	1.67	15	W	60.4	63.7	61.2	30.077	0.00	0.00	0.015	0.000	73.3	41	48.2	72.2	202	1	88.6	10
5/23/2018	11:10 AM	63.2	63.2	62.9	93	61.1	10	W	1.67	15	W	60.7	64.0	61.5	30.076	0.00	0.00	0.012	0.000	73.3	41	48.2	72.2	197	1	86.4	10
5/23/2018	11:20 AM	64.2	64.2	63.2	93	62.1	10	W	1.67	15	W	61.8	65.2	62.8	30.078	0.00	0.00	0.006	0.000	73.3	41	48.2	72.2	199	1	87.3	10
5/23/2018	11:30 AM	65.4	65.4	64.2	91	62.7	10	WSW	1.67	15	W	63.3	66.6	64.5	30.077	0.00	0.00	0.000	0.003	73.3	41	48.2	72.2	198	1	86.8	10
5/23/2018	11:40 AM	66.2	66.2	65.4	88	62.5	12	WSW	2.00	15	WSW	62.8	67.4	64.0	30.078	0.00	0.00	0.000	0.008	73.3	41	48.2	72.2	207	1	90.8	10
5/23/2018	11:50 AM	66.9	66.9	66.2	85	62.2	12	W	2.00	19	W	63.7	68.2	65.0	30.078	0.00	0.00	0.000	0.013	73.4	42	48.9	72.4	188	1	82.5	10
5/23/2018	12:00 PM	67.8	67.8	66.9	83	62.4	12	W	2.00	18	W	64.7	69.2	66.1	30.074	0.00	0.00	0.000	0.019	73.4	41	48.3	72.3	183	1	80.3	10
5/23/2018	12:10 PM	68.5	68.5	67.8	79	61.7	14	W	2.33	21	W	64.5	69.8	65.8	30.078	0.00	0.00	0.000	0.024	73.3	42	48.8	72.3	205	1	89.9	10
5/23/2018	12:20 PM	69.6	69.6	68.5	78	62.4	13	W	2.17	20	W	66.1	70.7	67.2	30.078	0.00	0.00	0.000	0.032	73.3	41	48.2	72.2	189	1	82.9	10
5/23/2018	12:30 PM	70.3	70.3	69.7	77	62.7	12	W	2.00	16	W	67.2	71.2	68.1	30.077	0.00	0.00	0.000	0.037	73.3	42	48.8	72.3	186	1	81.6	10
5/23/2018	12:40 PM	70.9	70.9	70.4	74	62.2	14	WSW	2.33	22	W	67.1	71.6	67.8	30.076	0.00	0.00	0.000	0.041	73.1	41	48.0	71.9	190	1	83.3	10
5/23/2018	12:50 PM	71.2	71.2	70.9	71	61.3	15	W	2.50	22	W	67.0	71.7	67.5	30.076	0.00	0.00	0.000	0.043	73.1	42	48.6	72.0	192	1	84.2	10
5/23/2018	1:00 PM	71.8	71.8	71.2	68	60.7	16	W	2.67	22	W	67.4	72.3	67.9	30.072	0.00	0.00	0.000	0.047	73.1	42	48.6	72.0	205	1	89.9	10
5/23/2018	1:10 PM	72.6	72.6	71.8	67	61	18	W	3.00	24	WNW	67.8	73.3	68.5	30.071	0.00	0.00	0.000	0.053	73.1	42	48.6	72.0	204	1	89.5	10
5/23/2018	1:20 PM	73.1	73.1	72.6	67	61.5	17	W	2.83	23	WSW	68.6	74.0	69.5	30.069	0.00	0.00	0.000	0.056	72.9	42	48.5	71.7	204	1	89.5	10
5/23/2018	1:30 PM	73.4	73.4	73.1	65	60.9	16	W	2.67	22	W	69.1	74.3	70.0	30.068	0.00	0.00	0.000	0.058	72.9	42	48.5	71.7	200	1	87.7	10
5/23/2018	1:40 PM	73.7	73.7	73.4	63	60.3	18	WNW	3.00	26	W	69.0	74.6	69.9	30.067	0.00	0.00	0.000	0.060	72.9	42	48.5	71.7	206	1	90.4	10
5/23/2018	1:50 PM	74.2	74.2	73.7	62	60.3	18	WNW	3.00	25	WNW	69.6	75.1	70.5	30.068	0.00	0.00	0.000	0.064	72.9	42	48.5	71.7	209	1	91.7	10
5/23/2018	2:00 PM	74.4	74.5	74.2	62	60.5	18	W	3.00	26	W	69.8	75.4	70.8	30.068	0.00	0.00	0.000	0.065	72.9	42	48.5	71.7	198	1	86.8	10
5/23/2018	2:10 PM	74.8	74.8	74.5	62	60.9	16	W	2.67	23	W	70.8	75.8	71.8	30.068	0.00	0.00	0.000	0.068	72.9	42	48.5	71.7	193	1	84.6	10
5/23/2018	2:20 PM	75.1	75.1	74.7	62	61.2	16	WNW	2.67	27	WNW	71.1	76.1	72.1	30.068	0.00	0.00	0.000	0.070	73.1	42	48.6	72.0	197	1	86.4	10
5/23/2018	2:30 PM	75.5	75.5	75.1	61	61.1	17	W	2.83	28	W	71.3	76.4	72.2	30.066	0.00	0.00	0.000	0.073	73.1	42	48.6	72.0	201	1	88.2	10
5/23/2018	2:40 PM	75.7	75.7	75.5	59	60.4	17	W	2.83	24	WNW	71.5	76.4	72.2	30.068	0.00	0.00	0.000	0.074	73.1	42	48.6	72.0	201	1	88.2	10
5/23/2018	2:50 PM	75.7	75.8	75.6	60	60.8	16	W	2.67	25	W	71.8	76.5	72.6	30.064	0.00	0.00	0.000	0.074	72.9	42	48.5	71.7	203	1	89	10
5/23/2018	3:00 PM	75.7	75.8	75.7	59	60.4	19	WNW	3.17	29	NW	71.1	76.4	71.8	30.064	0.00	0.00	0.000	0.074	72.9	42	48.5	71.7	194	1	85.1	10
5/23/2018	3:10 PM	76.0	76.0	75.7	62	62	17	WNW	2.83	24	WNW	71.9	76.9	72.8	30.059	0.00	0.00	0.000	0.076	72.7	41	47.6	71.3	202	1	88.6	10
5/23/2018	3:20 PM	76.0	76.1	76.0	61	61.6	16	W	2.67	23	W	72.1	76.8	72.9	30.058	0.00	0.00	0.000	0.076	72.6	42	48.2	71.2	186	1	81.6	10
5/23/2018	3:30 PM	76.0	76.0	75.9	62	62	15	W	2.50	25	WNW	72.4	76.9	73.3	30.062	0.00	0.00	0.000	0.076	72.4	41	47.4	70.8	177	1	77.6	10
5/23/2018	3:40 PM	76.0	76.1	76.0	60	61.1	16	WNW	2.67	26	WNW	72.1	76.7	72.8	30.063	0.00	0.00	0.000	0.076	72.2	40	46.5	70.4	173	1	75.9	10
5/23/2018	3:50 PM	76.0	76.1	76.0	59	60.6	17	W	2.83	25	W	71.9	76.6	72.5	30.059	0.00	0.00	0.000	0.076	71.9	40	46.3	69.9	174	1	76.3	10
5/23/2018	4:00 PM	75.8	76.0	75.7	60	60.9	18	W	3.00	25	W	71.5	76.5	72.2	30.061	0.00	0.00	0.000	0.075	71.7	39	45.4	69.6	178	1	78.1	10
5/23/2018	4:10 PM	76.0	76.0	75.8	59	60.6	16	W	2.67	24	W	72.1	76.6	72.7	30.063	0.00	0.00	0.000	0.076	71.7	40	46.1	69.6	169	1	74.1	10
5/23/2018	4:20 PM	76.4	76.4	76.0	59	61	16	W	2.67	26	W	72.5	77.1	73.2	30.068	0.00	0.00	0.000	0.079	71.7	39	45.4	69.6	176	1	77.2	10
5/23/2018	4:30 PM	76.3	76.4	76.3	57	59.9	15	WNW	2.50	25	WNW	72.7	76.8	73.2	30.069	0.00	0.00	0.000	0.078	71.7	40	46.1	69.6	178	1	78.1	10
5/23/2018	4:40 PM	76.1	76.3	76.1	52	57.2	19	WNW	3.17	32	WNW	71.6	76.2	71.7	30.069	0.00	0.00	0.000	0.077	71.9	40	46.3	69.9	172	1	75.4	10
5/23/2018	4:50 PM	76.5	76.5	76.1	53	58.1	19	NW	3.17	29	NW	72.1	76.6	72.2	30.071	0.00	0.00	0.000	0.080	71.9	40	46.3	69.9	172	1	75.4	10
5/23/2018	5:00 PM	76.6	76.6	76.5	53	58.2	17	WNW	2.83	26	WNW	72.6	76.7														

Meteorological Data

Date	Time	Temp Out	Hi Temp	Low Temp	Out Hum	Dew Pt.	Wind Speed	Wind Dir	Wind Run	Hi Speed	Hi Dir	Wind Chill	Heat Index	THW Index	Bar	Rain	Rain Rate	Heat D-D	Cool D-D	In Temp	In Hum	In Dew	In Heat	Wind Samp	Wind Tx	ISS Receipt	Arc. Int.
5/23/2018	6:00 PM	75.6	75.8	75.6	56	58.8	18	W	3.00	26	WNW	71.2	76.1	71.7	30.069	0.00	0.00	0.000	0.074	71.7	40	46.1	69.6	165	1	72.4	10
5/23/2018	6:10 PM	75.4	75.6	75.4	54	57.6	20	W	3.33	26	W	70.6	75.7	70.9	30.069	0.00	0.00	0.000	0.072	71.5	40	45.9	69.3	169	1	74.1	10
5/23/2018	6:20 PM	75.6	75.6	75.4	57	59.3	16	W	2.67	27	W	71.7	76.1	72.2	30.072	0.00	0.00	0.000	0.074	71.5	40	45.9	69.3	177	1	77.6	10
5/23/2018	6:30 PM	75.3	75.6	75.3	58	59.5	20	W	3.33	26	W	70.5	76.0	71.2	30.074	0.00	0.00	0.000	0.072	71.3	40	45.7	69.1	186	1	81.6	10
5/23/2018	6:40 PM	75.1	75.3	75.1	60	60.3	18	W	3.00	24	W	70.6	76.0	71.5	30.074	0.00	0.00	0.000	0.070	71.3	41	46.4	69.2	173	1	75.9	10
5/23/2018	6:50 PM	75.1	75.1	75.1	63	61.6	15	W	2.50	22	W	71.3	76.2	72.4	30.077	0.00	0.00	0.000	0.070	71.3	40	45.7	69.1	180	1	78.9	10
5/23/2018	7:00 PM	74.5	75.2	74.5	64	61.5	19	W	3.17	23	WSW	69.8	75.7	71.0	30.077	0.00	0.00	0.000	0.066	71.5	41	46.6	69.4	189	1	82.9	10
5/23/2018	7:10 PM	73.9	74.5	73.9	65	61.4	16	W	2.67	22	WSW	69.7	75.1	70.9	30.077	0.00	0.00	0.000	0.062	71.3	41	46.4	69.2	177	1	77.6	10
5/23/2018	7:20 PM	73.4	73.8	73.4	66	61.3	16	W	2.67	25	W	69.1	74.4	70.1	30.078	0.00	0.00	0.000	0.058	71.5	42	47.2	69.5	183	1	80.3	10
5/23/2018	7:30 PM	73.2	73.4	73.2	67	61.6	16	W	2.67	22	W	68.9	74.2	69.9	30.085	0.00	0.00	0.000	0.057	71.5	41	46.6	69.4	176	1	77.2	10
5/23/2018	7:40 PM	72.5	73.2	72.5	67	60.9	17	W	2.83	23	W	68.0	73.2	68.7	30.088	0.00	0.00	0.000	0.052	71.5	42	47.2	69.5	189	1	82.9	10
5/23/2018	7:50 PM	72.0	72.5	72.0	67	60.4	18	W	3.00	25	W	67.1	72.5	67.6	30.091	0.00	0.00	0.000	0.049	71.5	42	47.2	69.5	179	1	78.5	10
5/23/2018	8:00 PM	71.6	72.0	71.6	66	59.6	16	W	2.67	22	W	67.2	71.8	67.4	30.091	0.00	0.00	0.000	0.046	71.5	42	47.2	69.5	176	1	77.2	10
5/23/2018	8:10 PM	71.0	71.6	71.0	66	59.1	17	W	2.83	25	W	66.2	71.0	66.2	30.092	0.00	0.00	0.000	0.042	71.7	42	47.4	69.8	185	1	81.1	10
5/23/2018	8:20 PM	70.7	71.0	70.7	67	59.2	11	W	1.83	15	W	68.1	70.7	68.1	30.095	0.00	0.00	0.000	0.040	71.7	43	48.0	69.9	188	1	82.5	10
5/23/2018	8:30 PM	70.0	70.7	70.0	68	59	14	W	2.33	22	W	66.1	69.9	66.0	30.099	0.00	0.00	0.000	0.035	71.7	43	48.0	69.9	183	1	80.3	10
5/23/2018	8:40 PM	69.2	70.0	69.2	68	58.2	16	W	2.67	21	W	64.6	69.3	64.7	30.1	0.00	0.00	0.000	0.029	71.7	43	48.0	69.9	184	1	80.7	10
5/23/2018	8:50 PM	68.5	69.1	68.5	69	57.9	13	W	2.17	16	W	64.9	68.9	65.3	30.105	0.00	0.00	0.000	0.024	71.9	43	48.2	70.3	189	1	82.9	10
5/23/2018	9:00 PM	67.9	68.4	67.9	70	57.8	13	W	2.17	16	W	64.3	68.5	64.9	30.108	0.00	0.00	0.000	0.020	71.9	43	48.2	70.3	188	1	82.5	10
5/23/2018	9:10 PM	67.3	67.9	67.3	71	57.6	12	W	2.00	19	W	64.1	67.8	64.6	30.109	0.00	0.00	0.000	0.016	71.9	43	48.2	70.3	175	1	76.8	10
5/23/2018	9:20 PM	66.8	67.3	66.8	71	57.1	12	W	2.00	15	W	63.6	67.2	64.0	30.114	0.00	0.00	0.000	0.013	71.9	43	48.2	70.3	181	1	79.4	10
5/23/2018	9:30 PM	66.3	66.8	66.3	72	57	12	W	2.00	15	W	63.0	66.7	63.4	30.117	0.00	0.00	0.000	0.009	71.9	43	48.2	70.3	194	1	85.1	10
5/23/2018	9:40 PM	65.9	66.3	65.9	74	57.4	11	W	1.83	14	W	63.2	66.3	63.6	30.121	0.00	0.00	0.000	0.006	71.7	42	47.4	69.8	189	1	82.9	10
5/23/2018	9:50 PM	65.4	65.9	65.3	74	56.9	13	W	2.17	16	W	61.4	65.7	61.7	30.123	0.00	0.00	0.000	0.003	71.5	43	47.8	69.7	185	1	81.1	10
5/23/2018	10:00 PM	64.8	65.3	64.8	75	56.7	13	W	2.17	16	W	60.8	65.1	61.1	30.126	0.00	0.00	0.001	0.000	71.5	43	47.8	69.7	182	1	79.8	10
5/23/2018	10:10 PM	64.4	64.8	64.4	76	56.7	12	W	2.00	15	W	60.8	64.7	61.1	30.13	0.00	0.00	0.004	0.000	71.5	43	47.8	69.7	187	1	82	10
5/23/2018	10:20 PM	64.0	64.4	64.0	76	56.3	12	W	2.00	18	W	60.3	64.2	60.5	30.128	0.00	0.00	0.007	0.000	71.3	43	47.6	69.4	183	1	80.3	10
5/23/2018	10:30 PM	63.7	64.0	63.7	77	56.4	13	W	2.17	16	W	59.5	63.9	59.7	30.13	0.00	0.00	0.009	0.000	71.3	43	47.6	69.4	180	1	78.9	10
5/23/2018	10:40 PM	63.3	63.6	63.3	78	56.3	14	W	2.33	19	W	58.6	63.5	58.8	30.13	0.00	0.00	0.012	0.000	71.3	42	47.0	69.3	173	1	75.9	10
5/23/2018	10:50 PM	62.9	63.3	62.9	78	55.9	13	W	2.17	18	W	58.6	63.0	58.7	30.137	0.00	0.00	0.015	0.000	71	42	46.7	68.8	191	1	83.8	10
5/23/2018	11:00 PM	62.6	62.9	62.6	79	56	13	W	2.17	16	W	58.3	62.8	58.5	30.143	0.00	0.00	0.017	0.000	70.6	41	45.7	68.2	192	1	84.2	10
5/23/2018	11:10 PM	62.3	62.6	62.3	79	55.7	13	W	2.17	16	W	57.9	62.4	58.0	30.143	0.00	0.00	0.019	0.000	70.5	42	46.3	68.1	185	1	81.1	10
5/23/2018	11:20 PM	62.0	62.3	62.0	80	55.8	12	W	2.00	15	W	58.0	62.2	58.2	30.144	0.00	0.00	0.021	0.000	70.3	42	46.1	67.9	187	1	82	10
5/23/2018	11:30 PM	61.6	62.0	61.6	80	55.4	13	W	2.17	16	W	57.1	61.7	57.2	30.147	0.00	0.00	0.024	0.000	70.3	43	46.7	68.0	185	1	81.1	10
5/23/2018	11:40 PM	61.3	61.6	61.3	81	55.4	13	W	2.17	16	W	56.8	61.4	56.9	30.147	0.00	0.00	0.026	0.000	70.3	43	46.7	68.0	187	1	82	10
5/23/2018	11:50 PM	61.0	61.3	61.0	81	55.1	13	W	2.17	18	W	56.4	61.0	56.4	30.147	0.00	0.00	0.028	0.000	70.1	42	45.9	67.6	185	1	81.1	10
5/24/2018	12:00 AM	60.8	61.0	60.8	81	54.9	13	W	2.17	18	WNW	56.2	60.8	56.2	30.149	0.00	0.00	0.029	0.000	69.8	41	45.0	67.3	186	1	81.6	10
5/24/2018	12:10 AM	60.6	60.7	60.6	82	55.1	11	WNW	1.83	14	W	57.0	60.6	57.0	30.155	0.00	0.00	0.031	0.000	69.6	41	44.8	67.1	181	1	79.4	10
5/24/2018	12:20 AM	60.4	60.6	60.4	82	54.9	10	W	1.67	13	W	57.4	60.4	57.4	30.156	0.00	0.00	0.032	0.000	69.3	40	43.9	66.8	178	1	78.1	10
5/24/2018	12:30 AM	60.1	60.4	60.1	82	54.6	11	W	1.83	14	W	56.4	60.1	56.4	30.153	0.00	0.00	0.034	0.000	69.1	41	44.4	66.8	180	1	78.9	10
5/24/2018	12:40 AM	59.8	60.1	59.8	82	54.3	10	WNW	1.67	12	WNW	56.8	59.8	56.8	30.158	0.00	0.00	0.036	0.000	68.9	41	44.2	66.6	180	1	78.9	10
5/24/2018	12:50 AM	59.6	59.8	59.6	82	54.1	10	WNW	1.67	12	WNW	56.5	59.5	56.4	30.162	0.00	0.00	0.038	0.000	68.9	42	44.9	66.7	186	1	81.6	10
5/24/2018	1:00 AM	59.4	59.6	59.4	83	54.2	9	WNW	1.50	11	WNW	57.0	59.4	57.0	30.166	0.00	0.00	0.039	0.000	68.9	42	44.9	66.7	178	1	78.1	10
5/24/2018	1:10 AM	59.2	59.4	59.2	83	54	11	WNW	1.83	13	W	55.4	59.1	55.3	30.166	0.00	0.00	0.040	0.000	69.1	42	45.0	66.9	179	1	78.5	10
5/24/2018	1:20 AM	59.0	59.2	59.0	83	53.8	10	WNW	1.67	13	NW	55.8	58.9	55.7	30.168	0.00	0.00	0.042	0.000	69.1	42	45.0	66.9	180	1	78.9	10
5/24/2018	1:30 AM	58.8	59.0	58.8	83	53.6	11	W	1.83	12	WNW	55.0	58.7	54.9	30.171	0.00	0.00	0.043	0.000	69.1	42	45.0	66.9	186	1	81.6	10
5/24/2018	1:40 AM	58.6	58.8	58.6	83	53.5	10	W	1.67	12	W	55.3	58.5	55.2	30.171	0.00	0.00	0.044	0.000	69.1	42	45.0	66.9	185	1	81.1	10
5/24/2018	1:50 AM	58.5	58.6	58.5	83	53.4	11	WSW	1.83	12	W	54.6	58.4	54.5	30.172	0.00	0.00	0.045	0.000	69.1	42	45.0	66.9	179	1	78.5	10
5/24/2018	2:00 AM	58.4	58.5	58.4	83	53.3	11	W	1.83	13	WSW	54.5	58.3	54.4	30.177												

Meteorological Data

Date	Time	Temp Out	Hi Temp	Low Temp	Out Hum	Dew Pt.	Wind Speed	Wind Dir	Wind Run	Hi Speed	Hi Dir	Wind Chill	Heat Index	THW Index	Bar	Rain	Rain Rate	Heat D-D	Cool D-D	In Temp	In Hum	In Dew	In Heat	Wind Samp	Wind Tx	ISS Receipt	Arc. Int.
5/24/2018	3:00 AM	57.7	57.7	57.7	82	52.2	9	W	1.50	11	WSW	54.9	57.5	54.7	30.186	0.00	0.00	0.051	0.000	68.8	42	44.8	66.6	187	1	82	10
5/24/2018	3:10 AM	57.6	57.7	57.6	82	52.1	9	W	1.50	10	WSW	54.8	57.4	54.6	30.19	0.00	0.00	0.051	0.000	68.6	42	44.6	66.4	188	1	82.5	10
5/24/2018	3:20 AM	57.4	57.6	57.4	82	51.9	9	W	1.50	10	W	54.6	57.2	54.4	30.192	0.00	0.00	0.053	0.000	68.6	42	44.6	66.4	187	1	82	10
5/24/2018	3:30 AM	57.2	57.4	57.2	82	51.8	10	W	1.67	12	W	53.7	57.0	53.5	30.19	0.00	0.00	0.054	0.000	69.1	42	45.0	66.9	180	1	78.9	10
5/24/2018	3:40 AM	57.1	57.2	57.1	82	51.7	11	WSW	1.83	13	WSW	53.0	56.9	52.8	30.193	0.00	0.00	0.055	0.000	69.1	41	44.4	66.8	185	1	81.1	10
5/24/2018	3:50 AM	57.1	57.1	57.1	83	52	10	WSW	1.67	13	WSW	53.6	56.9	53.4	30.199	0.00	0.00	0.055	0.000	68.8	40	43.5	66.4	191	1	83.8	10
5/24/2018	4:00 AM	57.1	57.1	57.1	83	52	9	WSW	1.50	12	WSW	54.2	56.9	54.0	30.197	0.00	0.00	0.055	0.000	68.4	41	43.8	66.1	190	1	83.3	10
5/24/2018	4:10 AM	57.1	57.1	57.1	82	51.7	8	WSW	1.33	11	WSW	55.0	56.9	54.8	30.197	0.00	0.00	0.055	0.000	68.8	42	44.8	66.6	187	1	82	10
5/24/2018	4:20 AM	57.2	57.2	57.1	82	51.8	8	WSW	1.33	10	WSW	55.1	57.0	54.9	30.2	0.00	0.00	0.054	0.000	68.9	42	44.9	66.7	187	1	82	10
5/24/2018	4:30 AM	57.4	57.4	57.2	82	51.9	9	SW	1.50	12	SW	54.6	57.2	54.4	30.2	0.00	0.00	0.053	0.000	68.9	42	44.9	66.7	189	1	82.9	10
5/24/2018	4:40 AM	57.5	57.5	57.4	81	51.7	7	WSW	1.17	9	WSW	56.2	57.3	56.0	30.202	0.00	0.00	0.052	0.000	69.1	41	44.4	66.8	180	1	78.9	10
5/24/2018	4:50 AM	57.6	57.6	57.5	80	51.5	7	SW	1.17	10	WSW	56.3	57.4	56.1	30.206	0.00	0.00	0.051	0.000	68.8	40	43.5	66.4	187	1	82	10
5/24/2018	5:00 AM	57.7	57.7	57.6	80	51.6	7	SW	1.17	9	SW	56.4	57.5	56.2	30.212	0.00	0.00	0.051	0.000	68.4	41	43.8	66.1	188	1	82.5	10
5/24/2018	5:10 AM	57.7	57.7	57.6	79	51.2	8	WSW	1.33	10	WSW	55.7	57.4	55.4	30.212	0.00	0.00	0.051	0.000	68.6	42	44.6	66.4	184	1	80.7	10
5/24/2018	5:20 AM	57.5	57.6	57.5	79	51	7	W	1.17	10	W	56.2	57.2	55.9	30.217	0.00	0.00	0.052	0.000	69.1	42	45.0	66.9	182	1	79.8	10
5/24/2018	5:30 AM	57.3	57.5	57.3	79	50.8	7	W	1.17	9	W	56.0	57.0	55.7	30.215	0.00	0.00	0.053	0.000	68.9	40	43.6	66.5	185	1	81.1	10
5/24/2018	5:40 AM	57.1	57.3	57.1	79	50.6	6	W	1.00	9	W	56.1	56.8	55.8	30.218	0.00	0.00	0.055	0.000	68.6	40	43.3	66.2	190	1	83.3	10
5/24/2018	5:50 AM	56.9	57.1	56.9	79	50.5	6	WSW	1.00	8	WSW	55.9	56.6	55.6	30.224	0.00	0.00	0.056	0.000	68.4	41	43.8	66.1	182	1	79.8	10
5/24/2018	6:00 AM	56.9	57.0	56.9	79	50.5	3	WSW	0.50	6	WSW	56.9	56.6	56.6	30.225	0.00	0.00	0.056	0.000	68.9	42	44.9	66.7	196	1	86	10
5/24/2018	6:10 AM	56.9	56.9	56.9	80	50.8	5	W	0.83	7	WSW	56.3	56.6	56.0	30.229	0.00	0.00	0.056	0.000	69.1	41	44.4	66.8	192	1	84.2	10
5/24/2018	6:20 AM	57.0	57.0	56.9	80	50.9	5	WSW	0.83	7	WSW	56.4	56.7	56.1	30.233	0.00	0.00	0.056	0.000	68.8	40	43.5	66.4	189	1	82.9	10
5/24/2018	6:30 AM	57.0	57.0	57.0	80	50.9	5	WSW	0.83	7	WSW	56.4	56.7	56.1	30.233	0.00	0.00	0.056	0.000	68.6	41	43.9	66.3	189	1	82.9	10
5/24/2018	6:40 AM	57.1	57.1	57.0	81	51.3	6	W	1.00	7	WSW	56.1	56.8	55.8	30.241	0.00	0.00	0.055	0.000	68.9	41	44.2	66.6	188	1	82.5	10
5/24/2018	6:50 AM	57.3	57.3	57.1	81	51.5	7	W	1.17	8	W	56.0	57.1	55.8	30.24	0.00	0.00	0.053	0.000	69.3	40	43.9	66.8	189	1	82.9	10
5/24/2018	7:00 AM	57.4	57.4	57.2	81	51.6	6	W	1.00	8	W	56.5	57.2	56.3	30.244	0.00	0.00	0.053	0.000	68.9	39	42.9	66.4	180	1	78.9	10
5/24/2018	7:10 AM	57.5	57.5	57.4	81	51.7	3	W	0.50	6	W	57.5	57.3	57.3	30.245	0.00	0.00	0.052	0.000	68.8	40	43.5	66.4	178	1	78.1	10
5/24/2018	7:20 AM	57.7	57.7	57.5	82	52.2	5	W	0.83	7	W	57.2	57.5	57.0	30.247	0.00	0.00	0.051	0.000	68.8	40	43.5	66.4	180	1	78.9	10
5/24/2018	7:30 AM	58.0	58.1	57.7	82	52.5	6	W	1.00	8	W	57.2	57.8	57.0	30.25	0.00	0.00	0.049	0.000	69.1	41	44.4	66.8	186	1	81.6	10
5/24/2018	7:40 AM	58.4	58.4	58.1	83	53.3	8	W	1.33	12	W	56.6	58.3	56.5	30.25	0.00	0.00	0.046	0.000	69.6	41	44.8	67.1	164	1	71.9	10
5/24/2018	7:50 AM	58.8	58.8	58.5	83	53.6	10	W	1.67	13	W	55.6	58.7	55.5	30.248	0.00	0.00	0.043	0.000	70	40	44.6	67.3	197	1	86.4	10
5/24/2018	8:00 AM	59.0	59.0	58.8	82	53.5	8	W	1.33	11	W	57.3	58.9	57.2	30.248	0.00	0.00	0.042	0.000	70.1	40	44.6	67.4	187	1	82	10
5/24/2018	8:10 AM	59.4	59.4	59.0	82	53.9	7	W	1.17	10	W	58.5	59.3	58.4	30.246	0.00	0.00	0.039	0.000	70.5	40	45.0	67.9	184	1	80.7	10
5/24/2018	8:20 AM	59.9	59.9	59.4	82	54.4	6	W	1.00	8	W	59.5	59.9	59.5	30.243	0.00	0.00	0.035	0.000	70.6	40	45.1	68.1	177	1	77.6	10
5/24/2018	8:30 AM	60.2	60.2	59.9	82	54.7	7	W	1.17	10	W	59.4	60.2	59.4	30.243	0.00	0.00	0.033	0.000	71	39	44.8	68.5	178	1	78.1	10
5/24/2018	8:40 AM	60.7	60.7	60.2	82	55.2	6	WSW	1.00	8	WSW	60.4	60.8	60.5	30.241	0.00	0.00	0.030	0.000	71.2	39	45.0	68.8	174	1	76.3	10
5/24/2018	8:50 AM	61.2	61.2	60.7	81	55.3	7	WSW	1.17	9	WSW	60.7	61.3	60.8	30.237	0.00	0.00	0.026	0.000	71.3	39	45.1	69.0	186	1	81.6	10
5/24/2018	9:00 AM	61.7	61.7	61.2	81	55.8	8	W	1.33	11	W	60.5	61.9	60.7	30.236	0.00	0.00	0.023	0.000	71.7	39	45.4	69.6	201	1	88.2	10
5/24/2018	9:10 AM	62.2	62.2	61.7	80	56	7	W	1.17	10	W	61.9	62.4	62.1	30.232	0.00	0.00	0.019	0.000	71.9	39	45.6	69.9	193	1	84.6	10
5/24/2018	9:20 AM	62.8	62.8	62.2	80	56.5	7	W	1.17	11	W	62.7	63.1	63.0	30.226	0.00	0.00	0.015	0.000	72	39	45.7	70.0	198	1	86.8	10
5/24/2018	9:30 AM	63.3	63.3	62.8	78	56.3	6	W	1.00	9	W	63.3	63.5	63.5	30.23	0.00	0.00	0.012	0.000	72.4	39	46.0	70.6	192	1	84.2	10
5/24/2018	9:40 AM	64.0	64.0	63.3	78	57	6	W	1.00	10	W	64.0	64.3	64.3	30.234	0.00	0.00	0.007	0.000	72.6	39	46.2	71.0	192	1	84.2	10
5/24/2018	9:50 AM	64.5	64.5	64.0	76	56.8	8	W	1.33	10	WSW	63.8	64.8	64.1	30.232	0.00	0.00	0.003	0.000	72.7	39	46.3	71.1	200	1	87.7	10
5/24/2018	10:00 AM	65.1	65.1	64.5	75	57	6	W	1.00	9	SW	65.1	65.4	65.4	30.228	0.00	0.00	0.000	0.001	72.9	39	46.5	71.4	196	1	86	10
5/24/2018	10:10 AM	65.7	65.7	65.1	73	56.8	6	W	1.00	10	W	65.7	66.0	66.0	30.226	0.00	0.00	0.000	0.005	73.1	39	46.7	71.7	199	1	87.3	10
5/24/2018	10:20 AM	66.3	66.3	65.7	72	57	7	WSW	1.17	10	W	66.3	66.7	66.7	30.221	0.00	0.00	0.000	0.009	73.1	39	46.7	71.7	195	1	85.5	10
5/24/2018	10:30 AM	67.2	67.2	66.3	70	57.1	8	WSW	1.33	10	WSW	66.6	67.6	67.0	30.22	0.00	0.00	0.000	0.015	73.3	39	46.8	72.0	186	1	81.6	10
5/24/2018	10:40 AM	68.0	68.0	67.2	69	57.4	8	WSW	1.33	13	WSW	67.3	68.5	67.8	30.215	0.00	0.00	0.000	0.021	73.4	38	46.2	72.1	198	1	86.8	10
5/24/2018	10:50 AM	68.8	68.8	68.1	66	57	10	W	1.67	15	WSW	66.7	68.9	66.8	30.213	0.00	0.00	0.000	0.026	73.4	39	46.9	72.2	190	1	83.3	10
5/24/2018	11:00 AM	69.5	69.5	68.8	65	57.2	8	WSW	1.33	13	WSW	68.9	69.3	68.7	30.215	0.00	0.00	0.000	0.031	73.4	38	46.2	72.1	195			

Meteorological Data

Date	Time	Temp Out	Hi Temp	Low Temp	Out Hum	Dew Pt.	Wind Speed	Wind Dir	Wind Run	Hi Speed	Hi Dir	Wind Chill	Heat Index	THW Index	Bar	Rain	Rain Rate	Heat D-D	Cool D-D	In Temp	In Hum	In Dew	In Heat	Wind Samp	Wind Tx	ISS Receipt	Arc. Int.
5/24/2018	12:00 PM	72.9	72.9	72.4	57	56.8	9	WNNW	1.50	12	NNW	71.5	73.0	71.6	30.203	0.00	0.00	0.000	0.055	73.4	38	46.2	72.1	203	1	89	10
5/24/2018	12:10 PM	73.5	73.5	72.9	57	57.3	9	W	1.50	14	NW	72.2	73.8	72.5	30.205	0.00	0.00	0.000	0.059	73.3	39	46.8	72.0	191	1	83.8	10
5/24/2018	12:20 PM	74.2	74.2	73.5	53	56	11	WNNW	1.83	19	WNNW	71.7	74.3	71.8	30.199	0.00	0.00	0.000	0.064	73.3	39	46.8	72.0	202	1	88.6	10
5/24/2018	12:30 PM	74.5	74.5	74.1	52	55.7	10	WNNW	1.67	18	WNNW	72.5	74.6	72.6	30.194	0.00	0.00	0.000	0.066	73.3	39	46.8	72.0	195	1	85.5	10
5/24/2018	12:40 PM	75.2	75.2	74.5	50	55.3	11	WNNW	1.83	14	NNW	72.8	75.3	72.9	30.196	0.00	0.00	0.000	0.071	73.4	40	47.6	72.3	199	1	87.3	10
5/24/2018	12:50 PM	75.6	75.6	75.2	49	55.1	9	NNW	1.50	19	NW	74.3	75.6	74.3	30.192	0.00	0.00	0.000	0.074	73.4	39	46.9	72.2	202	1	88.6	10
5/24/2018	1:00 PM	76.1	76.1	75.6	48	55	12	NNW	2.00	20	NNW	73.4	75.9	73.2	30.189	0.00	0.00	0.000	0.077	73.4	40	47.6	72.3	201	1	88.2	10
5/24/2018	1:10 PM	76.7	76.7	76.1	47	55	14	WNNW	2.33	21	NW	73.4	76.4	73.1	30.188	0.00	0.00	0.000	0.081	73.3	40	47.5	72.1	190	1	83.3	10
5/24/2018	1:20 PM	77.1	77.1	76.8	46	54.7	10	NW	1.67	18	NW	75.2	76.7	74.8	30.18	0.00	0.00	0.000	0.084	73.3	40	47.5	72.1	197	1	86.4	10
5/24/2018	1:30 PM	77.7	77.7	77.2	46	55.3	14	NW	2.33	24	NW	74.6	77.3	74.2	30.181	0.00	0.00	0.000	0.088	73.1	39	46.7	71.7	198	1	86.8	10
5/24/2018	1:40 PM	78.1	78.1	77.7	43	53.8	13	NW	2.17	22	NW	75.3	77.5	74.7	30.176	0.00	0.00	0.000	0.091	72.9	40	47.2	71.5	207	1	90.8	10
5/24/2018	1:50 PM	78.4	78.4	78.1	44	54.7	14	WNNW	2.33	23	WNNW	75.4	77.9	74.9	30.174	0.00	0.00	0.000	0.093	72.7	39	46.3	71.1	206	1	90.4	10
5/24/2018	2:00 PM	78.6	78.6	78.4	43	54.2	15	NW	2.50	21	NNW	75.3	78.1	74.8	30.169	0.00	0.00	0.000	0.094	72.7	40	47.0	71.2	206	1	90.4	10
5/24/2018	2:10 PM	78.8	78.8	78.5	45	55.7	12	NW	2.00	18	WNNW	76.4	78.5	76.1	30.165	0.00	0.00	0.000	0.096	72.6	39	46.2	71.0	208	1	91.2	10
5/24/2018	2:20 PM	79.0	79.0	78.8	45	55.8	13	NW	2.17	19	NW	76.3	78.7	76.0	30.163	0.00	0.00	0.000	0.097	72.6	40	46.9	71.1	205	1	89.9	10
5/24/2018	2:30 PM	79.1	79.2	79.0	45	55.9	11	NW	1.83	20	WNNW	77.1	78.8	76.8	30.16	0.00	0.00	0.000	0.098	72.4	40	46.7	70.7	198	1	86.8	10
5/24/2018	2:40 PM	79.2	79.2	79.1	44	55.4	15	NW	2.50	21	WNNW	76.0	78.8	75.6	30.163	0.00	0.00	0.000	0.099	72.6	41	47.5	71.1	182	1	79.8	10
5/24/2018	2:50 PM	79.3	79.3	79.2	45	56.1	14	NW	2.33	20	NW	76.4	79.0	76.1	30.162	0.00	0.00	0.000	0.099	72.6	40	46.9	71.1	191	1	83.8	10
5/24/2018	3:00 PM	79.2	79.3	79.2	44	55.4	13	NW	2.17	19	NW	76.5	78.8	76.1	30.157	0.00	0.00	0.000	0.099	72.6	41	47.5	71.1	189	1	82.9	10
5/24/2018	3:10 PM	79.5	79.5	79.2	44	55.7	13	NW	2.17	20	NW	76.9	79.0	76.4	30.15	0.00	0.00	0.000	0.101	72.4	40	46.7	70.7	186	1	81.6	10
5/24/2018	3:20 PM	79.7	79.7	79.4	45	56.5	12	NW	2.00	18	WNNW	77.4	79.3	77.0	30.148	0.00	0.00	0.000	0.102	72.4	40	46.7	70.7	187	1	82	10
5/24/2018	3:30 PM	79.8	79.8	79.7	43	55.3	12	WNNW	2.00	16	WNNW	77.6	79.2	77.0	30.144	0.00	0.00	0.000	0.103	72.4	40	46.7	70.7	180	1	78.9	10
5/24/2018	3:40 PM	79.9	79.9	79.8	44	56	11	NW	1.83	16	NNW	78.0	79.4	77.5	30.142	0.00	0.00	0.000	0.103	72.2	39	45.9	70.3	181	1	79.4	10
5/24/2018	3:50 PM	80.1	80.1	79.9	45	56.8	14	NW	2.33	20	NNW	77.3	79.7	76.9	30.137	0.00	0.00	0.000	0.105	72	39	45.7	70.0	185	1	81.1	10
5/24/2018	4:00 PM	80.3	80.3	80.1	44	56.4	12	NW	2.00	19	NW	78.1	79.8	77.6	30.132	0.00	0.00	0.000	0.106	71.9	38	44.9	69.8	191	1	83.8	10
5/24/2018	4:10 PM	80.6	80.6	80.3	44	56.7	9	NW	1.50	19	NW	79.6	80.1	79.1	30.13	0.00	0.00	0.000	0.108	71.7	38	44.7	69.5	189	1	82.9	10
5/24/2018	4:20 PM	80.9	81.0	80.6	43	56.3	10	WNNW	1.67	14	WNNW	79.4	80.3	78.8	30.127	0.00	0.00	0.000	0.110	71.7	38	44.7	69.5	187	1	82	10
5/24/2018	4:30 PM	81.1	81.1	80.9	43	56.5	10	NW	1.67	16	NNW	79.6	80.5	79.0	30.124	0.00	0.00	0.000	0.112	71.7	38	44.7	69.5	180	1	78.9	10
5/24/2018	4:40 PM	81.2	81.2	81.1	42	55.9	9	NW	1.50	16	W	80.2	80.5	79.5	30.123	0.00	0.00	0.000	0.112	71.7	38	44.7	69.5	177	1	77.6	10
5/24/2018	4:50 PM	81.3	81.4	81.2	41	55.3	13	W	2.17	18	W	79.0	80.5	78.2	30.116	0.00	0.00	0.000	0.113	71.7	38	44.7	69.5	172	1	75.4	10
5/24/2018	5:00 PM	81.5	81.5	81.3	38	53.4	14	W	2.33	21	W	79.0	80.4	77.9	30.119	0.00	0.00	0.000	0.115	71.5	37	43.8	69.1	163	1	71.5	10
5/24/2018	5:10 PM	81.4	81.6	81.4	37	52.6	15	W	2.50	22	W	78.7	80.2	77.5	30.116	0.00	0.00	0.000	0.114	71.5	37	43.8	69.1	176	1	77.2	10
5/24/2018	5:20 PM	81.4	81.4	81.4	37	52.6	15	W	2.50	23	W	78.7	80.2	77.5	30.115	0.00	0.00	0.000	0.114	71.5	38	44.5	69.2	177	1	77.6	10
5/24/2018	5:30 PM	81.6	81.6	81.4	39	54.2	12	WNNW	2.00	19	NW	79.6	80.7	78.7	30.109	0.00	0.00	0.000	0.115	71.5	37	43.8	69.1	151	1	66.2	10
5/24/2018	5:40 PM	81.8	81.8	81.6	38	53.7	13	W	2.17	19	W	79.6	80.8	78.6	30.109	0.00	0.00	0.000	0.117	71.5	37	43.8	69.1	157	1	68.9	10
5/24/2018	5:50 PM	81.6	81.8	81.6	39	54.2	15	W	2.50	25	WNNW	78.9	80.7	78.0	30.108	0.00	0.00	0.000	0.115	71.3	37	43.7	68.8	139	1	61	10
5/24/2018	6:00 PM	81.5	81.7	81.5	39	54.2	15	W	2.50	23	W	78.8	80.5	77.8	30.103	0.00	0.00	0.000	0.115	71.3	37	43.7	68.8	142	1	62.3	10
5/24/2018	6:10 PM	81.4	81.6	81.4	39	54.1	15	W	2.50	21	W	78.7	80.4	77.7	30.1	0.00	0.00	0.000	0.114	71.3	37	43.7	68.8	152	1	66.7	10
5/24/2018	6:20 PM	81.5	81.5	81.4	41	55.5	10	W	1.67	18	W	80.1	80.8	79.4	30.097	0.00	0.00	0.000	0.115	71.3	36	43.0	68.7	160	1	70.2	10
5/24/2018	6:30 PM	81.6	81.7	81.5	40	54.9	11	W	1.83	18	W	79.9	80.8	79.1	30.095	0.00	0.00	0.000	0.115	71.3	37	43.7	68.8	150	1	65.8	10
5/24/2018	6:40 PM	81.5	81.6	81.5	40	54.8	11	W	1.83	15	W	79.8	80.7	79.0	30.095	0.00	0.00	0.000	0.115	71.3	37	43.7	68.8	166	1	72.8	10
5/24/2018	6:50 PM	81.2	81.5	81.2	42	55.9	12	W	2.00	19	WSW	79.1	80.5	78.4	30.091	0.00	0.00	0.000	0.112	71.3	37	43.7	68.8	160	1	70.2	10
5/24/2018	7:00 PM	81.0	81.2	81.0	42	55.7	12	WSW	2.00	16	WSW	78.9	80.2	78.1	30.091	0.00	0.00	0.000	0.111	71.3	37	43.7	68.8	156	1	68.4	10
5/24/2018	7:10 PM	80.9	81.0	80.9	43	56.3	10	WSW	1.67	16	SW	79.4	80.3	78.8	30.091	0.00	0.00	0.000	0.110	71.3	37	43.7	68.8	167	1	73.2	10
5/24/2018	7:20 PM	80.7	80.8	80.7	44	56.8	11	WSW	1.83	14	WSW	78.9	80.2	78.4	30.092	0.00	0.00	0.000	0.109	71.5	37	43.8	69.1	166	1	72.8	10
5/24/2018	7:30 PM	80.2	80.7	80.2	43	55.7	15	W	2.50	23	W	77.2	79.6	76.6	30.095	0.00	0.00	0.000	0.106	71.5	38	44.5	69.2	173	1	75.9	10
5/24/2018	7:40 PM	79.7	80.2	79.7	44	55.9	13	W	2.17	20	W	77.1	79.2	76.6	30.093	0.00	0.00	0.000	0.102	71.7	39	45.4	69.6	137	1	60.1	10
5/24/2018	7:50 PM	79.4	79.8	79.4	45	56.2	11	WSW	1.83	15	WSW	77.4	79.1	77.1	30.091	0.00	0.00	0.000	0.100	71.7	39	45.4	69.6	140	1	61.4	10
5/24/2018	8:00 PM	79.0	79.4	79.0	44	55.2	11	WSW	1.83	16	W	77.0	78.6	76.6</													

Meteorological Data

Date	Time	Temp Out	Hi Temp	Low Temp	Out Hum	Dew Pt.	Wind Speed	Wind Dir	Wind Run	Hi Speed	Hi Dir	Wind Chill	Heat Index	THW Index	Bar	Rain	Rain Rate	Heat D-D	Cool D-D	In Temp	In Hum	In Dew	In Heat	Wind Samp	Wind Tx	ISS Receipt	Arc. Int.
5/24/2018	9:00 PM	76.0	76.5	76.0	47	54.3	8	WSW	1.33	10	SW	75.5	75.8	75.3	30.09	0.00	0.00	0.000	0.076	72	40	46.3	70.1	145	1	63.6	10
5/24/2018	9:10 PM	75.4	76.0	75.4	48	54.3	8	WSW	1.33	10	WSW	74.9	75.3	74.8	30.09	0.00	0.00	0.000	0.072	72	40	46.3	70.1	146	1	64	10
5/24/2018	9:20 PM	74.9	75.4	74.9	48	53.9	8	WSW	1.33	12	W	74.4	74.8	74.3	30.092	0.00	0.00	0.000	0.069	72.2	40	46.5	70.4	139	1	61	10
5/24/2018	9:30 PM	74.4	74.9	74.4	48	53.4	10	WSW	1.67	13	WSW	72.4	74.1	72.1	30.093	0.00	0.00	0.000	0.065	72	39	45.7	70.0	136	1	59.6	10
5/24/2018	9:40 PM	74.0	74.4	74.0	49	53.6	10	WSW	1.67	15	WSW	72.0	73.6	71.6	30.093	0.00	0.00	0.000	0.063	71.9	40	46.3	69.9	141	1	61.8	10
5/24/2018	9:50 PM	73.6	74.0	73.5	49	53.3	10	WSW	1.67	14	SW	71.6	73.2	71.2	30.093	0.00	0.00	0.000	0.060	71.9	40	46.3	69.9	138	1	60.5	10
5/24/2018	10:00 PM	73.1	73.5	73.1	49	52.8	11	WSW	1.83	15	WSW	70.6	72.5	70.0	30.087	0.00	0.00	0.000	0.056	71.7	40	46.1	69.6	144	1	63.2	10
5/24/2018	10:10 PM	72.8	73.1	72.8	48	52	12	WSW	2.00	18	WSW	69.8	72.1	69.1	30.089	0.00	0.00	0.000	0.054	71.7	40	46.1	69.6	142	1	62.3	10
5/24/2018	10:20 PM	72.7	72.8	72.7	48	51.9	11	WSW	1.83	16	SW	70.2	71.9	69.4	30.087	0.00	0.00	0.000	0.053	71.7	39	45.4	69.6	142	1	62.3	10
5/24/2018	10:30 PM	72.5	72.7	72.5	47	51.1	11	WSW	1.83	15	WSW	70.0	71.5	69.0	30.085	0.00	0.00	0.000	0.052	71.5	40	45.9	69.3	136	1	59.6	10
5/24/2018	10:40 PM	72.4	72.5	72.4	48	51.6	11	WSW	1.83	14	WSW	69.8	71.5	68.9	30.083	0.00	0.00	0.000	0.051	71.5	40	45.9	69.3	131	1	57.5	10
5/24/2018	10:50 PM	72.1	72.4	72.1	48	51.3	11	SW	1.83	15	SW	69.5	71.0	68.4	30.083	0.00	0.00	0.000	0.049	71.5	39	45.2	69.3	130	1	57	10
5/24/2018	11:00 PM	71.7	72.1	71.7	49	51.5	11	WSW	1.83	14	WSW	69.1	70.5	67.9	30.078	0.00	0.00	0.000	0.047	71	38	44.1	68.4	139	1	61	10
5/24/2018	11:10 PM	71.3	71.7	71.3	49	51.1	10	WSW	1.67	14	SW	69.2	70.0	67.9	30.077	0.00	0.00	0.000	0.044	70.8	40	45.3	68.3	136	1	59.6	10
5/24/2018	11:20 PM	70.9	71.3	70.9	49	50.8	12	SW	2.00	16	SW	67.8	69.4	66.3	30.073	0.00	0.00	0.000	0.041	70.8	40	45.3	68.3	131	1	57.5	10
5/24/2018	11:30 PM	70.5	70.8	70.5	49	50.4	13	SW	2.17	18	SW	67.0	68.9	65.4	30.075	0.00	0.00	0.000	0.038	71	40	45.5	68.6	137	1	60.1	10
5/24/2018	11:40 PM	70.3	70.5	70.3	49	50.2	12	SW	2.00	15	WSW	67.2	68.6	65.5	30.078	0.00	0.00	0.000	0.037	71	40	45.5	68.6	131	1	57.5	10
5/24/2018	11:50 PM	70.0	70.2	70.0	49	50	12	SW	2.00	16	WSW	66.9	68.2	65.1	30.074	0.00	0.00	0.000	0.035	70.8	39	44.6	68.3	145	1	63.6	10
5/25/2018	12:00 AM	69.7	70.0	69.7	49	49.7	11	WSW	1.83	14	WSW	67.1	68.0	65.4	30.078	0.00	0.00	0.000	0.033	70.5	38	43.7	67.8	141	1	61.8	10
5/25/2018	12:10 AM	69.5	69.7	69.5	49	49.5	10	WSW	1.67	14	WSW	67.4	67.9	65.8	30.078	0.00	0.00	0.000	0.031	70.1	38	43.3	67.3	138	1	60.5	10
5/25/2018	12:20 AM	69.4	69.5	69.4	49	49.4	11	WSW	1.83	14	WSW	66.8	67.8	65.2	30.078	0.00	0.00	0.000	0.031	69.8	37	42.3	66.9	154	1	67.5	10
5/25/2018	12:30 AM	69.2	69.4	69.2	49	49.2	12	WSW	2.00	15	WSW	66.1	67.6	64.5	30.075	0.00	0.00	0.000	0.029	69.4	37	42.0	66.6	146	1	64	10
5/25/2018	12:40 AM	69.0	69.2	69.0	49	49	12	SW	2.00	15	WSW	65.9	67.5	64.4	30.075	0.00	0.00	0.000	0.028	69.3	37	41.9	66.5	140	1	61.4	10
5/25/2018	12:50 AM	68.9	69.0	68.9	49	48.9	12	WSW	2.00	16	WSW	65.8	67.4	64.3	30.073	0.00	0.00	0.000	0.027	69.3	38	42.6	66.6	141	1	61.8	10
5/25/2018	1:00 AM	68.9	68.9	68.9	48	48.4	12	WSW	2.00	14	SW	65.8	67.3	64.2	30.07	0.00	0.00	0.000	0.027	69.1	39	43.1	66.6	141	1	61.8	10
5/25/2018	1:10 AM	68.9	68.9	68.8	48	48.4	12	WSW	2.00	16	SW	65.8	67.3	64.2	30.069	0.00	0.00	0.000	0.027	69.3	39	43.3	66.7	142	1	62.3	10
5/25/2018	1:20 AM	68.9	69.0	68.9	48	48.4	11	WSW	1.83	16	SW	66.3	67.3	64.7	30.066	0.00	0.00	0.000	0.027	69.3	39	43.3	66.7	137	1	60.1	10
5/25/2018	1:30 AM	68.8	68.9	68.8	47	47.7	11	WSW	1.83	14	WSW	66.2	67.1	64.5	30.065	0.00	0.00	0.000	0.026	69.3	39	43.3	66.7	145	1	63.6	10
5/25/2018	1:40 AM	68.8	68.8	68.8	48	48.3	10	WSW	1.67	12	W	66.7	67.2	65.1	30.061	0.00	0.00	0.000	0.026	69.3	39	43.3	66.7	144	1	63.2	10
5/25/2018	1:50 AM	68.7	68.8	68.7	47	47.6	11	WSW	1.83	15	WSW	66.1	67.0	64.4	30.061	0.00	0.00	0.000	0.026	69.3	39	43.3	66.7	137	1	60.1	10
5/25/2018	2:00 AM	68.7	68.8	68.7	47	47.6	10	WSW	1.67	15	WSW	66.6	67.0	64.9	30.06	0.00	0.00	0.000	0.026	69.3	38	42.6	66.6	142	1	62.3	10
5/25/2018	2:10 AM	68.7	68.7	68.7	47	47.6	10	WSW	1.67	12	WSW	66.6	67.0	64.9	30.06	0.00	0.00	0.000	0.026	69.1	39	43.1	66.6	145	1	63.6	10
5/25/2018	2:20 AM	68.7	68.7	68.6	47	47.6	11	WSW	1.83	15	SW	66.1	67.0	64.4	30.06	0.00	0.00	0.000	0.026	69.3	38	42.6	66.6	138	1	60.5	10
5/25/2018	2:30 AM	68.7	68.7	68.7	47	47.6	11	WSW	1.83	15	SW	66.1	67.0	64.4	30.059	0.00	0.00	0.000	0.026	69.3	38	42.6	66.6	147	1	64.5	10
5/25/2018	2:40 AM	68.6	68.7	68.6	46	47	10	WSW	1.67	14	WSW	66.5	66.8	64.7	30.055	0.00	0.00	0.000	0.025	69.3	38	42.6	66.6	150	1	65.8	10
5/25/2018	2:50 AM	68.5	68.6	68.5	47	47.5	12	WSW	2.00	14	WSW	65.4	66.8	63.7	30.053	0.00	0.00	0.000	0.024	69.1	38	42.4	66.4	140	1	61.4	10
5/25/2018	3:00 AM	68.5	68.5	68.4	47	47.5	11	WSW	1.83	14	WSW	65.9	66.8	64.2	30.052	0.00	0.00	0.000	0.024	69.3	38	42.6	66.6	141	1	61.8	10
5/25/2018	3:10 AM	68.4	68.5	68.4	47	47.4	11	WSW	1.83	14	SW	65.8	66.8	64.2	30.049	0.00	0.00	0.000	0.024	69.3	38	42.6	66.6	139	1	61	10
5/25/2018	3:20 AM	68.3	68.4	68.3	47	47.3	11	WSW	1.83	14	WSW	65.7	66.7	64.1	30.052	0.00	0.00	0.000	0.023	69.1	38	42.4	66.4	142	1	62.3	10
5/25/2018	3:30 AM	68.2	68.3	68.2	47	47.2	11	SW	1.83	14	SW	65.6	66.6	64.0	30.048	0.00	0.00	0.000	0.022	68.9	38	42.2	66.3	134	1	58.8	10
5/25/2018	3:40 AM	68.2	68.3	68.2	47	47.2	11	SW	1.83	14	WSW	65.6	66.6	64.0	30.047	0.00	0.00	0.000	0.022	68.9	38	42.2	66.3	136	1	59.6	10
5/25/2018	3:50 AM	68.3	68.3	68.2	47	47.3	11	SW	1.83	16	SW	65.7	66.7	64.1	30.045	0.00	0.00	0.000	0.023	68.9	38	42.2	66.3	139	1	61	10
5/25/2018	4:00 AM	68.3	68.3	68.3	46	46.7	11	SW	1.83	16	SW	65.7	66.6	64.0	30.05	0.00	0.00	0.000	0.023	69.1	38	42.4	66.4	145	1	63.6	10
5/25/2018	4:10 AM	68.3	68.3	68.2	47	47.3	12	SW	2.00	16	SW	65.2	66.7	63.6	30.044	0.00	0.00	0.000	0.023	68.9	38	42.2	66.3	145	1	63.6	10
5/25/2018	4:20 AM	68.2	68.3	68.2	47	47.2	11	SW	1.83	15	SW	65.6	66.6	64.0	30.04	0.00	0.00	0.000	0.022	69.1	38	42.4	66.4	141	1	61.8	10
5/25/2018	4:30 AM	68.2	68.2	68.1	47	47.2	11	SW	1.83	15	SW	65.6	66.6	64.0	30.04	0.00	0.00	0.000	0.022	68.9	38	42.2	66.3	150	1	65.8	10
5/25/2018	4:40 AM	68.1	68.1	68.0	48	47.7	11	SW	1.83	14	SW	65.5	66.6	64.0	30.037	0.00	0.00	0.000	0.022	68.9	38	42.2	66.3	145	1	63.6	10
5/25/2018	4:50 AM	67.8	68.0	67.8	48	47.4	11	SW	1.83	14	SW	65.2	66.3	63.7	30.033	0.00	0.00	0.000	0.019	68.9	38	42.2	66.3	136	1	59.6	10
5/25/2018	5:00 AM	67.7	67.8	67.7	49	47.8	11	SW	1.83	15	SW	65.1	66.3														

Meteorological Data

Date	Time	Temp Out	Hi Temp	Low Temp	Out Hum	Dew Pt.	Wind Speed	Wind Dir	Wind Run	Hi Speed	Hi Dir	Wind Chill	Heat Index	THW Index	Bar	Rain	Rain Rate	Heat D-D	Cool D-D	In Temp	In Hum	In Dew	In Heat	Wind Samp	Wind Tx	ISS Receipt	Arc. Int.
5/25/2018	6:00 AM	66.5	66.6	66.5	52	48.3	12	SSW	2.00	15	SW	63.2	65.2	61.9	30.027	0.00	0.00	0.000	0.010	69.1	37	41.7	66.3	143	1	62.7	10
5/25/2018	6:10 AM	66.5	66.5	66.4	52	48.3	13	SSW	2.17	18	SSW	62.7	65.2	61.4	30.028	0.00	0.00	0.000	0.010	68.8	37	41.5	66.0	132	1	57.9	10
5/25/2018	6:20 AM	66.6	66.6	66.4	53	48.9	14	SW	2.33	20	SSW	62.4	65.4	61.2	30.028	0.00	0.00	0.000	0.011	68.6	37	41.3	65.8	140	1	61.4	10
5/25/2018	6:30 AM	66.7	66.8	66.6	53	49	15	SW	2.50	21	SSW	62.2	65.5	61.0	30.03	0.00	0.00	0.000	0.012	68.8	38	42.1	66.2	140	1	61.4	10
5/25/2018	6:40 AM	66.9	66.9	66.8	53	49.2	15	SW	2.50	20	SW	62.4	65.8	61.3	30.027	0.00	0.00	0.000	0.013	69.3	38	42.6	66.6	137	1	60.1	10
5/25/2018	6:50 AM	67.1	67.1	66.9	53	49.4	15	SW	2.50	19	SW	62.6	66.0	61.5	30.031	0.00	0.00	0.000	0.015	69.6	37	42.2	66.7	132	1	57.9	10
5/25/2018	7:00 AM	67.3	67.3	67.1	54	50.1	14	SW	2.33	19	SW	63.2	66.3	62.2	30.025	0.00	0.00	0.000	0.016	69.4	36	41.3	66.5	126	1	55.3	10
5/25/2018	7:10 AM	67.7	67.7	67.3	54	50.5	14	SW	2.33	20	SW	63.7	66.8	62.8	30.023	0.00	0.00	0.000	0.019	69.3	37	41.9	66.5	139	1	61	10
5/25/2018	7:20 AM	68.0	68.0	67.7	54	50.7	10	SW	1.67	14	WSW	65.9	67.1	65.0	30.025	0.00	0.00	0.000	0.021	69.4	37	42.0	66.6	142	1	62.3	10
5/25/2018	7:30 AM	68.4	68.4	68.1	54	51.1	11	SW	1.83	16	SW	65.8	67.4	64.8	30.02	0.00	0.00	0.000	0.024	69.6	37	42.2	66.7	120	1	52.6	10
5/25/2018	7:40 AM	68.8	68.8	68.4	54	51.5	11	SW	1.83	18	SW	66.2	67.8	65.2	30.023	0.00	0.00	0.000	0.026	69.6	37	42.2	66.7	149	1	65.4	10
5/25/2018	7:50 AM	69.0	69.1	68.8	54	51.7	11	WSW	1.83	15	WSW	66.4	67.9	65.3	30.025	0.00	0.00	0.000	0.028	69.6	37	42.2	66.7	137	1	60.1	10
5/25/2018	8:00 AM	69.5	69.5	69.0	55	52.6	11	WSW	1.83	15	WSW	66.9	68.3	65.7	30.02	0.00	0.00	0.000	0.031	70	37	42.5	67.1	140	1	61.4	10
5/25/2018	8:10 AM	69.8	69.8	69.4	55	52.9	12	WSW	2.00	15	WSW	66.7	68.6	65.5	30.02	0.00	0.00	0.000	0.033	70.3	37	42.8	67.5	144	1	63.2	10
5/25/2018	8:20 AM	69.9	69.9	69.8	54	52.5	12	WSW	2.00	18	SW	66.8	68.5	65.4	30.019	0.00	0.00	0.000	0.034	70.5	37	43.0	67.7	144	1	63.2	10
5/25/2018	8:30 AM	70.1	70.1	69.9	55	53.2	11	WSW	1.83	15	SW	67.5	68.8	66.2	30.017	0.00	0.00	0.000	0.035	70.8	37	43.2	68.1	134	1	58.8	10
5/25/2018	8:40 AM	70.6	70.6	70.1	55	53.6	12	WSW	2.00	16	WSW	67.5	69.5	66.4	30.012	0.00	0.00	0.000	0.039	71.2	37	43.6	68.6	137	1	60.1	10
5/25/2018	8:50 AM	71.3	71.3	70.7	55	54.3	13	WSW	2.17	19	SW	67.8	70.5	67.0	30.01	0.00	0.00	0.000	0.044	71.3	36	43.0	68.7	144	1	63.2	10
5/25/2018	9:00 AM	71.8	71.8	71.3	55	54.8	12	WSW	2.00	18	WSW	68.8	71.2	68.2	30.014	0.00	0.00	0.000	0.047	71.7	36	43.3	69.3	141	1	61.8	10
5/25/2018	9:10 AM	72.4	72.4	71.8	54	54.8	14	WSW	2.33	20	WSW	68.6	72.0	68.2	30.011	0.00	0.00	0.000	0.051	71.9	36	43.5	69.6	144	1	63.2	10
5/25/2018	9:20 AM	72.9	72.9	72.4	54	55.3	12	WSW	2.00	19	WSW	69.9	72.8	69.8	30.009	0.00	0.00	0.000	0.055	72	36	43.6	69.7	156	1	68.4	10
5/25/2018	9:30 AM	73.5	73.5	72.9	54	55.8	12	WSW	2.00	19	W	70.6	73.5	70.6	30.004	0.00	0.00	0.000	0.059	72.4	36	43.9	70.3	140	1	61.4	10
5/25/2018	9:40 AM	74.0	74.0	73.5	53	55.8	13	WSW	2.17	20	WSW	70.7	74.0	70.7	30.001	0.00	0.00	0.000	0.063	72.6	36	44.1	70.7	122	1	53.5	10
5/25/2018	9:50 AM	74.7	74.7	74.1	51	55.4	15	WSW	2.50	22	WSW	70.9	74.8	71.0	30	0.00	0.00	0.000	0.067	72.7	36	44.2	70.8	129	1	56.6	10
5/25/2018	10:00 AM	75.3	75.3	74.7	51	55.9	14	WSW	2.33	20	WSW	71.8	75.4	71.9	29.994	0.00	0.00	0.000	0.072	72.9	36	44.4	71.1	133	1	58.3	10
5/25/2018	10:10 AM	75.7	75.7	75.3	50	55.7	13	WSW	2.17	20	W	72.6	75.7	72.6	29.988	0.00	0.00	0.000	0.074	73.1	36	44.5	71.4	138	1	60.5	10
5/25/2018	10:20 AM	76.1	76.1	75.7	50	56.1	15	WSW	2.50	21	WSW	72.5	76.1	72.5	29.984	0.00	0.00	0.000	0.077	73.1	36	44.5	71.4	125	1	54.8	10
5/25/2018	10:30 AM	76.4	76.4	76.2	49	55.8	17	W	2.83	25	W	72.3	76.2	72.1	29.979	0.00	0.00	0.000	0.079	73.3	36	44.7	71.7	145	1	63.6	10
5/25/2018	10:40 AM	76.9	76.9	76.4	50	56.8	13	W	2.17	19	WSW	74.0	76.7	73.8	29.977	0.00	0.00	0.000	0.083	73.3	36	44.7	71.7	138	1	60.5	10
5/25/2018	10:50 AM	77.3	77.3	76.9	50	57.2	13	W	2.17	20	W	74.4	77.2	74.3	29.976	0.00	0.00	0.000	0.085	73.4	36	44.8	71.9	127	1	55.7	10
5/25/2018	11:00 AM	77.5	77.5	77.3	50	57.4	15	W	2.50	22	WSW	74.1	77.4	74.0	29.975	0.00	0.00	0.000	0.087	73.4	36	44.8	71.9	128	1	56.1	10
5/25/2018	11:10 AM	77.7	77.7	77.5	49	57	16	WSW	2.67	26	WSW	74.0	77.6	73.9	29.972	0.00	0.00	0.000	0.088	73.4	36	44.8	71.9	136	1	59.6	10
5/25/2018	11:20 AM	78.0	78.0	77.7	50	57.9	18	W	3.00	25	WSW	74.0	78.0	74.0	29.969	0.00	0.00	0.000	0.090	73.1	35	43.8	71.3	142	1	62.3	10
5/25/2018	11:30 AM	78.2	78.2	78.0	49	57.5	14	WSW	2.33	21	WSW	75.1	78.2	75.1	29.962	0.00	0.00	0.000	0.092	72.9	34	42.9	70.9	129	1	56.6	10
5/25/2018	11:40 AM	78.7	78.7	78.2	49	57.9	11	W	1.83	18	SW	76.6	78.7	76.6	29.957	0.00	0.00	0.000	0.095	72.6	34	42.6	70.5	127	1	55.7	10
5/25/2018	11:50 AM	79.1	79.1	78.7	49	58.3	15	SW	2.50	21	SW	75.9	79.2	76.0	29.956	0.00	0.00	0.000	0.098	72.6	35	43.4	70.6	120	1	52.6	10
5/25/2018	12:00 PM	79.4	79.4	79.1	50	59.1	12	SW	2.00	16	WSW	77.1	79.6	77.3	29.952	0.00	0.00	0.000	0.100	72.6	36	44.1	70.7	115	1	50.4	10
5/25/2018	12:10 PM	79.8	79.8	79.4	45	56.6	15	WSW	2.50	22	WSW	76.8	79.4	76.4	29.95	0.00	0.00	0.000	0.103	72.6	37	44.8	70.8	101	1	44.3	10
5/25/2018	12:20 PM	80.3	80.3	79.8	44	56.4	17	WSW	2.83	26	SW	77.0	79.8	76.5	29.944	0.00	0.00	0.000	0.106	72.7	37	44.9	70.9	112	1	49.1	10
5/25/2018	12:30 PM	80.9	80.9	80.4	43	56.3	15	WSW	2.50	23	WSW	78.1	80.3	77.5	29.941	0.00	0.00	0.000	0.110	72.9	37	45.1	71.2	124	1	54.4	10
5/25/2018	12:40 PM	81.3	81.3	80.9	42	56	17	WSW	2.83	26	WSW	78.2	80.6	77.5	29.937	0.00	0.00	0.000	0.113	72.9	37	45.1	71.2	120	1	52.6	10
5/25/2018	12:50 PM	81.3	81.3	81.2	42	56	18	WSW	3.00	24	W	78.0	80.6	77.3	29.934	0.00	0.00	0.000	0.113	72.9	37	45.1	71.2	125	1	54.8	10
5/25/2018	1:00 PM	81.4	81.4	81.3	41	55.4	16	W	2.67	26	W	78.5	80.6	77.7	29.927	0.00	0.00	0.000	0.114	72.7	37	44.9	70.9	125	1	54.8	10
5/25/2018	1:10 PM	81.7	81.7	81.4	41	55.7	14	SW	2.33	22	WSW	79.2	81.0	78.5	29.922	0.00	0.00	0.000	0.116	72.7	37	44.9	70.9	121	1	53.1	10
5/25/2018	1:20 PM	81.9	81.9	81.7	40	55.2	15	WSW	2.50	22	SW	79.3	81.2	78.6	29.918	0.00	0.00	0.000	0.117	72.7	37	44.9	70.9	122	1	53.5	10
5/25/2018	1:30 PM	81.9	82.0	81.9	43	57.2	16	W	2.67	23	W	79.1	81.5	78.7	29.916	0.00	0.00	0.000	0.117	72.7	37	44.9	70.9	144	1	63.2	10
5/25/2018	1:40 PM	81.9	81.9	81.9	41	55.9	16	W	2.67	22	WNW	79.1	81.3	78.5	29.916	0.00	0.00	0.000	0.117	72.9	37	45.1	71.2	129	1	56.6	10
5/25/2018	1:50 PM	82.2	82.2	81.9	42	56.8	14	W	2.33	21	W	79.8	81.8	79.4	29.911	0.00	0.00	0.000	0.119	72.9	38	45.8	71.3	140	1	61.4	10
5/25/2018	2:00 PM	82.4	82.4	82.2	40	55.7	13	SW	2.17	22	WSW																

Meteorological Data

Date	Time	Temp Out	Hi Temp	Low Temp	Out Hum	Dew Pt.	Wind Speed	Wind Dir	Wind Run	Hi Speed	Hi Dir	Wind Chill	Heat Index	THW Index	Bar	Rain Rate	Heat D-D	Cool D-D	In Temp	In Hum	In Dew	In Heat	Wind Samp	Wind Tx	ISS Receipt	Arc. Int.	
5/25/2018	3:00 PM	83.7	83.7	83.5	41	57.5	14	SW	2.33	21	SW	81.6	84.0	81.9	29.889	0.00	0.00	0.000	0.130	72	37	44.3	69.8	158	1	69.3	10
5/25/2018	3:10 PM	83.7	83.8	83.7	40	56.8	17	W	2.83	28	W	81.0	83.8	81.1	29.886	0.00	0.00	0.000	0.130	71.9	37	44.2	69.7	157	1	68.9	10
5/25/2018	3:20 PM	83.6	83.7	83.6	39	56	15	WSW	2.50	23	SW	81.3	83.5	81.2	29.881	0.00	0.00	0.000	0.129	71.7	36	43.3	69.3	142	1	62.3	10
5/25/2018	3:30 PM	83.7	83.7	83.6	40	56.8	14	W	2.33	21	W	81.6	83.8	81.7	29.874	0.00	0.00	0.000	0.130	71.7	36	43.3	69.3	132	1	57.9	10
5/25/2018	3:40 PM	83.8	83.8	83.6	41	57.6	12	WSW	2.00	19	SW	82.2	84.1	82.5	29.871	0.00	0.00	0.000	0.131	71.5	36	43.1	69.0	127	1	55.7	10
5/25/2018	3:50 PM	84.1	84.1	83.8	39	56.5	14	W	2.33	21	W	82.1	84.2	82.2	29.866	0.00	0.00	0.000	0.133	71.5	37	43.8	69.1	129	1	56.6	10
5/25/2018	4:00 PM	84.2	84.2	84.2	40	57.3	13	W	2.17	20	W	82.4	84.5	82.7	29.861	0.00	0.00	0.000	0.133	71.7	37	44.0	69.4	150	1	65.8	10
5/25/2018	4:10 PM	84.2	84.2	84.1	41	57.9	13	WSW	2.17	20	WSW	82.4	84.6	82.8	29.858	0.00	0.00	0.000	0.133	71.9	38	44.9	69.8	140	1	61.4	10
5/25/2018	4:20 PM	84.3	84.4	84.2	41	58	16	W	2.67	22	W	82.0	84.7	82.4	29.855	0.00	0.00	0.000	0.134	72	38	45.0	69.9	126	1	55.3	10
5/25/2018	4:30 PM	84.2	84.3	84.2	41	57.9	19	W	3.17	24	WNW	81.4	84.6	81.8	29.851	0.00	0.00	0.000	0.133	72	38	45.0	69.9	125	1	54.8	10
5/25/2018	4:40 PM	84.1	84.2	84.0	41	57.9	15	SW	2.50	23	W	81.9	84.5	82.3	29.844	0.00	0.00	0.000	0.133	72	38	45.0	69.9	144	1	63.2	10
5/25/2018	4:50 PM	84.5	84.5	84.1	41	58.2	15	WSW	2.50	23	W	82.4	84.9	82.8	29.846	0.00	0.00	0.000	0.135	72.2	39	45.9	70.3	128	1	56.1	10
5/25/2018	5:00 PM	84.4	84.5	84.4	41	58.1	16	WSW	2.67	25	SW	82.1	84.8	82.5	29.844	0.00	0.00	0.000	0.135	72.2	39	45.9	70.3	124	1	54.4	10
5/25/2018	5:10 PM	84.3	84.4	84.3	41	58	16	W	2.67	23	W	82.0	84.7	82.4	29.84	0.00	0.00	0.000	0.134	72.2	39	45.9	70.3	123	1	53.9	10
5/25/2018	5:20 PM	84.1	84.3	84.1	42	58.5	16	W	2.67	22	W	81.7	84.7	82.3	29.842	0.00	0.00	0.000	0.133	72.2	38	45.2	70.2	136	1	59.6	10
5/25/2018	5:30 PM	84.0	84.1	84.0	42	58.4	17	W	2.83	23	WSW	81.4	84.6	82.0	29.839	0.00	0.00	0.000	0.132	72	38	45.0	69.9	137	1	60.1	10
5/25/2018	5:40 PM	84.2	84.2	84.0	38	55.8	17	W	2.83	26	W	81.7	84.1	81.6	29.838	0.00	0.00	0.000	0.133	72	38	45.0	69.9	127	1	55.7	10
5/25/2018	5:50 PM	84.0	84.2	84.0	38	55.7	19	W	3.17	24	W	81.1	83.9	81.0	29.836	0.00	0.00	0.000	0.132	71.9	37	44.2	69.7	126	1	55.3	10
5/25/2018	6:00 PM	84.1	84.1	84.0	38	55.7	18	W	3.00	22	W	81.4	84.0	81.3	29.836	0.00	0.00	0.000	0.133	71.9	38	44.9	69.8	142	1	62.3	10
5/25/2018	6:10 PM	84.1	84.1	84.0	39	56.5	15	W	2.50	21	WSW	81.9	84.2	82.0	29.835	0.00	0.00	0.000	0.133	71.7	37	44.0	69.4	127	1	55.7	10
5/25/2018	6:20 PM	84.0	84.1	84.0	40	57.1	14	W	2.33	21	WSW	82.0	84.3	82.3	29.828	0.00	0.00	0.000	0.132	71.7	38	44.7	69.5	145	1	63.6	10
5/25/2018	6:30 PM	83.9	84.1	83.9	41	57.7	13	W	2.17	18	W	82.1	84.3	82.5	29.827	0.00	0.00	0.000	0.131	71.7	37	44.0	69.4	133	1	58.3	10
5/25/2018	6:40 PM	83.5	83.9	83.5	42	58	16	W	2.67	21	W	81.0	83.8	81.3	29.83	0.00	0.00	0.000	0.128	71.5	37	43.8	69.1	135	1	59.2	10
5/25/2018	6:50 PM	83.2	83.5	83.2	42	57.7	15	W	2.50	23	W	80.8	83.3	80.9	29.832	0.00	0.00	0.000	0.126	71.5	37	43.8	69.1	142	1	62.3	10
5/25/2018	7:00 PM	82.7	83.1	82.7	42	57.3	20	W	3.33	26	W	79.4	82.6	79.3	29.827	0.00	0.00	0.000	0.123	71.7	38	44.7	69.5	142	1	62.3	10
5/25/2018	7:10 PM	82.5	82.7	82.5	43	57.7	15	WSW	2.50	25	WSW	80.0	82.4	79.9	29.824	0.00	0.00	0.000	0.122	71.5	37	43.8	69.1	146	1	64	10
5/25/2018	7:20 PM	82.0	82.5	82.0	43	57.3	16	W	2.67	22	WNW	79.2	81.7	78.9	29.824	0.00	0.00	0.000	0.118	71.7	38	44.7	69.5	143	1	62.7	10
5/25/2018	7:30 PM	81.5	82.0	81.5	42	56.2	16	W	2.67	22	W	78.6	80.9	78.0	29.825	0.00	0.00	0.000	0.115	71.7	38	44.7	69.5	143	1	62.7	10
5/25/2018	7:40 PM	81.2	81.5	81.2	42	55.9	15	W	2.50	21	WSW	78.4	80.5	77.7	29.821	0.00	0.00	0.000	0.112	71.7	39	45.4	69.6	129	1	56.6	10
5/25/2018	7:50 PM	80.8	81.2	80.8	43	56.2	15	W	2.50	25	WSW	78.0	80.2	77.4	29.824	0.00	0.00	0.000	0.110	71.7	39	45.4	69.6	141	1	61.8	10
5/25/2018	8:00 PM	80.3	80.8	80.3	43	55.8	19	W	3.17	25	W	76.6	79.7	76.0	29.826	0.00	0.00	0.000	0.106	71.7	39	45.4	69.6	138	1	60.5	10
5/25/2018	8:10 PM	79.6	80.2	79.6	45	56.4	17	W	2.83	22	WSW	76.1	79.2	75.7	29.828	0.00	0.00	0.000	0.101	71.9	39	45.6	69.9	144	1	63.2	10
5/25/2018	8:20 PM	79.1	79.6	79.1	46	56.5	15	W	2.50	23	W	75.9	78.9	75.7	29.827	0.00	0.00	0.000	0.098	71.9	40	46.3	69.9	143	1	62.7	10
5/25/2018	8:30 PM	78.5	79.0	78.5	46	56	14	W	2.33	19	W	75.5	78.2	75.2	29.829	0.00	0.00	0.000	0.094	72	40	46.3	70.1	136	1	59.6	10
5/25/2018	8:40 PM	77.8	78.5	77.8	47	56	14	W	2.33	19	W	74.7	77.5	74.4	29.829	0.00	0.00	0.000	0.089	72	40	46.3	70.1	155	1	68	10
5/25/2018	8:50 PM	77.3	77.8	77.3	48	56.1	14	W	2.33	19	W	74.1	77.0	73.8	29.832	0.00	0.00	0.000	0.085	72	39	45.7	70.0	148	1	64.9	10
5/25/2018	9:00 PM	77.0	77.4	77.0	49	56.4	13	W	2.17	18	W	74.1	76.7	73.8	29.832	0.00	0.00	0.000	0.083	72.2	40	46.5	70.4	154	1	67.5	10
5/25/2018	9:10 PM	76.6	77.0	76.6	49	56	12	W	2.00	14	W	74.0	76.4	73.8	29.832	0.00	0.00	0.000	0.081	72.2	39	45.9	70.3	152	1	66.7	10
5/25/2018	9:20 PM	76.3	76.6	76.3	50	56.3	12	WSW	2.00	14	WSW	73.6	76.2	73.5	29.832	0.00	0.00	0.000	0.078	72.2	39	45.9	70.3	142	1	62.3	10
5/25/2018	9:30 PM	76.1	76.3	76.1	50	56.1	11	WSW	1.83	14	WSW	73.8	76.1	73.8	29.832	0.00	0.00	0.000	0.077	72	39	45.7	70.0	143	1	62.7	10
5/25/2018	9:40 PM	75.9	76.1	75.9	51	56.5	11	WSW	1.83	15	WSW	73.6	76.0	73.7	29.833	0.00	0.00	0.000	0.076	72	39	45.7	70.0	142	1	62.3	10
5/25/2018	9:50 PM	75.6	75.9	75.6	51	56.2	13	WSW	2.17	19	WSW	72.5	75.7	72.6	29.832	0.00	0.00	0.000	0.074	72	39	45.7	70.0	143	1	62.7	10
5/25/2018	10:00 PM	75.9	75.9	75.6	51	56.5	16	WSW	2.67	21	WSW	72.0	76.0	72.1	29.829	0.00	0.00	0.000	0.076	71.9	39	45.6	69.9	152	1	66.7	10
5/25/2018	10:10 PM	76.0	76.0	75.9	51	56.6	12	SW	2.00	16	WSW	73.3	76.1	73.4	29.828	0.00	0.00	0.000	0.076	71.9	39	45.6	69.9	141	1	61.8	10
5/25/2018	10:20 PM	75.9	76.0	75.9	52	57	13	SW	2.17	16	SW	72.8	76.0	72.9	29.827	0.00	0.00	0.000	0.076	72	39	45.7	70.0	134	1	58.8	10
5/25/2018	10:30 PM	75.2	75.8	75.2	52	56.4	14	SW	2.33	21	SW	71.7	75.4	71.9	29.826	0.00	0.00	0.000	0.071	72	39	45.7	70.0	135	1	59.2	10
5/25/2018	10:40 PM	74.9	75.3	74.9	53	56.6	14	WSW	2.33	19	WSW	71.4	75.2	71.7	29.827	0.00	0.00	0.000	0.069	72	39	45.7	70.0	145	1	63.6	10
5/25/2018	10:50 PM	74.7	74.9	74.7	53	56.4	15	SW	2.50	21	WSW	70.9	74.9	71.1	29.827	0.00	0.00	0.000	0.067	72	39	45.7	70.0	144	1	63.2	10
5/25/2018	11:00 PM	74.6	74.7	74.6	53	56.3	14	WSW	2.33	22	SW	71.1	74.8	7													

Meteorological Data

Date	Time	Temp Out	Hi Temp	Low Temp	Out Hum	Dew Pt.	Wind Speed	Wind Dir	Wind Run	Hi Speed	Hi Dir	Wind Chill	Heat Index	THW Index	Bar	Rain	Rain Rate	Heat D-D	Cool D-D	In Temp	In Hum	In Dew	In Heat	Wind Samp	Wind Tx	ISS Receipt	Arc. Int.
5/26/2018	12:00 AM	73.8	73.9	73.8	53	55.6	14	SW	2.33	20	SW	70.2	73.8	70.2	29.819	0.00	0.00	0.000	0.061	70.6	38	43.7	67.9	143	1	62.7	10
5/26/2018	12:10 AM	73.8	73.8	73.8	53	55.6	14	SW	2.33	21	SW	70.2	73.8	70.2	29.816	0.00	0.00	0.000	0.061	70.3	37	42.8	67.5	143	1	62.7	10
5/26/2018	12:20 AM	73.6	73.8	73.6	54	55.9	13	SW	2.17	19	SW	70.3	73.6	70.3	29.819	0.00	0.00	0.000	0.060	70	37	42.5	67.1	149	1	65.4	10
5/26/2018	12:30 AM	73.1	73.6	73.1	55	56	12	SW	2.00	18	WSW	70.1	73.1	70.1	29.818	0.00	0.00	0.000	0.056	69.8	37	42.3	66.9	150	1	65.8	10
5/26/2018	12:40 AM	72.8	73.1	72.8	55	55.7	13	SW	2.17	19	WSW	69.5	72.7	69.4	29.815	0.00	0.00	0.000	0.054	69.6	38	42.9	66.8	154	1	67.5	10
5/26/2018	12:50 AM	72.7	72.8	72.7	55	55.6	11	SW	1.83	20	SW	70.2	72.5	70.0	29.812	0.00	0.00	0.000	0.053	69.8	39	43.7	67.1	138	1	60.5	10
5/26/2018	1:00 AM	72.3	72.7	72.3	56	55.7	12	SW	2.00	16	SW	69.3	72.0	69.0	29.812	0.00	0.00	0.000	0.051	69.6	39	43.5	66.9	148	1	64.9	10
5/26/2018	1:10 AM	72.2	72.3	72.2	56	55.6	13	SW	2.17	18	SW	68.8	71.9	68.5	29.806	0.00	0.00	0.000	0.050	69.8	39	43.7	67.1	142	1	62.3	10
5/26/2018	1:20 AM	72.3	72.3	72.2	55	55.2	13	SW	2.17	18	WSW	68.9	72.0	68.6	29.805	0.00	0.00	0.000	0.051	70	39	43.9	67.2	147	1	64.5	10
5/26/2018	1:30 AM	72.5	72.5	72.3	55	55.4	13	SW	2.17	19	SW	69.2	72.3	69.0	29.804	0.00	0.00	0.000	0.052	69.8	39	43.7	67.1	144	1	63.2	10
5/26/2018	1:40 AM	72.5	72.5	72.4	55	55.4	14	SW	2.33	20	SW	68.8	72.3	68.6	29.804	0.00	0.00	0.000	0.052	70	39	43.9	67.2	145	1	63.6	10
5/26/2018	1:50 AM	72.6	72.6	72.5	54	55	16	SW	2.67	22	SW	68.3	72.3	68.0	29.8	0.00	0.00	0.000	0.053	69.8	39	43.7	67.1	151	1	66.2	10
5/26/2018	2:00 AM	72.4	72.6	72.4	55	55.3	12	SW	2.00	16	SW	69.4	72.1	69.1	29.799	0.00	0.00	0.000	0.051	69.8	39	43.7	67.1	147	1	64.5	10
5/26/2018	2:10 AM	72.4	72.4	72.4	55	55.3	12	SW	2.00	20	SW	69.4	72.1	69.1	29.8	0.00	0.00	0.000	0.051	69.8	39	43.7	67.1	142	1	62.3	10
5/26/2018	2:20 AM	72.2	72.4	72.2	55	55.1	11	SW	1.83	16	WSW	69.6	71.8	69.2	29.799	0.00	0.00	0.000	0.050	69.8	39	43.7	67.1	140	1	61.4	10
5/26/2018	2:30 AM	72.2	72.2	72.1	54	54.6	11	SW	1.83	16	SW	69.6	71.7	69.1	29.795	0.00	0.00	0.000	0.050	69.6	39	43.5	66.9	152	1	66.7	10
5/26/2018	2:40 AM	72.0	72.2	72.0	55	54.9	10	SW	1.67	15	SW	69.9	71.5	69.4	29.793	0.00	0.00	0.000	0.049	69.4	39	43.4	66.8	139	1	61	10
5/26/2018	2:50 AM	72.0	72.0	71.9	54	54.4	12	SW	2.00	19	SW	69.0	71.4	68.4	29.79	0.00	0.00	0.000	0.049	69.3	38	42.6	66.6	151	1	66.2	10
5/26/2018	3:00 AM	72.0	72.0	72.0	55	54.9	12	SW	2.00	16	SW	69.0	71.5	68.5	29.79	0.00	0.00	0.000	0.049	68.9	38	42.2	66.3	155	1	68	10
5/26/2018	3:10 AM	72.0	72.0	72.0	54	54.4	12	SW	2.00	18	SW	69.0	71.4	68.4	29.786	0.00	0.00	0.000	0.049	69.1	40	43.8	66.7	151	1	66.2	10
5/26/2018	3:20 AM	72.0	72.1	72.0	55	54.9	11	SW	1.83	15	SW	69.4	71.5	68.9	29.782	0.00	0.00	0.000	0.049	69.3	39	43.3	66.7	145	1	63.6	10
5/26/2018	3:30 AM	71.9	72.0	71.9	55	54.9	11	SW	1.83	16	SW	69.3	71.4	68.8	29.781	0.00	0.00	0.000	0.048	68.9	39	42.9	66.4	140	1	61.4	10
5/26/2018	3:40 AM	72.0	72.0	71.9	56	55.4	12	SW	2.00	18	WSW	69.0	71.6	68.6	29.783	0.00	0.00	0.000	0.049	69.3	40	43.9	66.8	156	1	68.4	10
5/26/2018	3:50 AM	71.9	72.0	71.9	56	55.3	13	SW	2.17	19	SW	68.5	71.4	68.0	29.783	0.00	0.00	0.000	0.048	69.6	40	44.2	67.0	152	1	66.7	10
5/26/2018	4:00 AM	72.0	72.0	71.9	56	55.4	13	SW	2.17	20	SW	68.6	71.6	68.2	29.783	0.00	0.00	0.000	0.049	69.8	39	43.7	67.1	146	1	64	10
5/26/2018	4:10 AM	72.0	72.1	72.0	56	55.4	12	SW	2.00	18	SW	69.0	71.6	68.6	29.783	0.00	0.00	0.000	0.049	69.4	38	42.7	66.7	152	1	66.7	10
5/26/2018	4:20 AM	72.0	72.0	72.0	56	55.4	12	SW	2.00	16	SW	69.0	71.6	68.6	29.782	0.00	0.00	0.000	0.049	69.3	39	43.3	66.7	139	1	61	10
5/26/2018	4:30 AM	72.1	72.1	72.0	56	55.5	12	SW	2.00	19	SW	69.1	71.7	68.7	29.78	0.00	0.00	0.000	0.049	69.4	39	43.4	66.8	138	1	60.5	10
5/26/2018	4:40 AM	72.0	72.1	72.0	55	54.9	11	SW	1.83	16	SW	69.4	71.5	68.9	29.78	0.00	0.00	0.000	0.049	69.4	39	43.4	66.8	145	1	63.6	10
5/26/2018	4:50 AM	72.1	72.1	72.0	55	55	12	SW	2.00	15	SW	69.1	71.6	68.6	29.783	0.00	0.00	0.000	0.049	69.4	39	43.4	66.8	149	1	65.4	10
5/26/2018	5:00 AM	72.1	72.2	72.1	55	55	12	SW	2.00	18	SW	69.1	71.6	68.6	29.785	0.00	0.00	0.000	0.049	69.4	39	43.4	66.8	151	1	66.2	10
5/26/2018	5:10 AM	72.2	72.2	72.1	55	55.1	12	SW	2.00	20	SSW	69.2	71.8	68.8	29.782	0.00	0.00	0.000	0.050	69.4	39	43.4	66.8	145	1	63.6	10
5/26/2018	5:20 AM	72.1	72.2	72.1	56	55.5	12	SW	2.00	16	WSW	69.1	71.7	68.7	29.785	0.00	0.00	0.000	0.049	69.4	39	43.4	66.8	156	1	68.4	10
5/26/2018	5:30 AM	72.0	72.2	72.0	56	55.4	10	SW	1.67	15	SW	69.9	71.6	69.5	29.783	0.00	0.00	0.000	0.049	69.4	39	43.4	66.8	150	1	65.8	10
5/26/2018	5:40 AM	72.0	72.1	72.0	56	55.4	9	SW	1.50	13	SW	70.6	71.6	70.2	29.786	0.00	0.00	0.000	0.049	69.4	39	43.4	66.8	149	1	65.4	10
5/26/2018	5:50 AM	71.9	72.0	71.9	57	55.8	9	SW	1.50	15	SW	70.5	71.5	70.1	29.787	0.00	0.00	0.000	0.048	69.4	39	43.4	66.8	145	1	63.6	10
5/26/2018	6:00 AM	72.1	72.1	71.9	56	55.5	12	SW	2.00	18	SW	69.1	71.7	68.7	29.791	0.00	0.00	0.000	0.049	69.4	39	43.4	66.8	152	1	66.7	10
5/26/2018	6:10 AM	72.3	72.3	72.1	57	56.2	11	SW	1.83	14	SSW	69.7	72.1	69.5	29.791	0.00	0.00	0.000	0.051	69.3	39	43.3	66.7	159	1	69.7	10
5/26/2018	6:20 AM	72.4	72.4	72.3	57	56.3	11	SW	1.83	16	SW	69.8	72.3	69.7	29.792	0.00	0.00	0.000	0.051	69.3	39	43.3	66.7	147	1	64.5	10
5/26/2018	6:30 AM	72.3	72.4	72.3	57	56.2	10	SW	1.67	14	SSW	70.2	72.1	70.0	29.793	0.00	0.00	0.000	0.051	69.4	39	43.4	66.8	152	1	66.7	10
5/26/2018	6:40 AM	72.4	72.5	72.3	58	56.8	10	SW	1.67	14	SW	70.3	72.3	70.2	29.797	0.00	0.00	0.000	0.051	69.8	39	43.7	67.1	145	1	63.6	10
5/26/2018	6:50 AM	72.6	72.6	72.5	58	57	8	WSW	1.33	12	SW	72.1	72.6	72.1	29.799	0.00	0.00	0.000	0.053	69.6	38	42.9	66.8	148	1	64.9	10
5/26/2018	7:00 AM	72.6	72.7	72.6	58	57	10	WSW	1.67	14	WSW	70.5	72.6	70.5	29.801	0.00	0.00	0.000	0.053	69.4	38	42.7	66.7	152	1	66.7	10
5/26/2018	7:10 AM	72.7	72.7	72.6	58	57.1	10	WSW	1.67	14	WSW	70.6	72.8	70.7	29.802	0.00	0.00	0.000	0.053	69.4	39	43.4	66.8	143	1	62.7	10
5/26/2018	7:20 AM	72.7	72.7	72.6	58	57.1	11	SW	1.83	16	SW	70.2	72.8	70.3	29.803	0.00	0.00	0.000	0.053	69.6	39	43.5	66.9	138	1	60.5	10
5/26/2018	7:30 AM	72.9	72.9	72.7	58	57.3	11	WSW	1.83	16	WSW	70.4	73.1	70.6	29.8	0.00	0.00	0.000	0.055	69.8	39	43.7	67.1	153	1	67.1	10
5/26/2018	7:40 AM	73.1	73.1	72.9	59	57.9	8	W	1.33	13	W	72.6	73.4	72.9	29.806	0.00	0.00	0.000	0.056	69.8	38	43.0	67.0	148	1	64.9	10
5/26/2018	7:50 AM	73.2	73.2	73.1	59	58	7	WSW	1.17	11	WSW	73.2	73.6	73.6	29.806	0.00	0.00	0.000	0.057	69.8	38	43.0	67.0	154	1	67.5	10
5/26/2018	8:00 AM	73.3	73.3	73.2	59	58.1	8	WSW	1.33	12	WSW	72.8	73.7	73.2	29.806	0.00											

Meteorological Data

Date	Time	Temp Out	Hi Temp	Low Temp	Out Hum	Dew Pt.	Wind Speed	Wind Dir	Wind Run	Hi Speed	Hi Dir	Wind Chill	Heat Index	THW Index	Bar	Rain Rate	Heat Rate	Cool D-D	In Temp	In Hum	In Dew	In Heat	Wind Samp	Wind Tx	ISS Receipt	Arc. Int.	
5/26/2018	9:00 AM	74.1	74.2	74.1	60	59.3	11	W	1.83	14	WSW	71.6	74.8	72.3	29.823	0.00	0.00	0.000	0.063	70.8	38	43.9	68.2	142	1	62.3	10
5/26/2018	9:10 AM	74.1	74.1	74.1	61	59.8	11	W	1.83	16	W	71.6	74.9	72.4	29.825	0.00	0.00	0.000	0.063	71	38	44.1	68.4	148	1	64.9	10
5/26/2018	9:20 AM	74.2	74.2	74.1	62	60.3	10	W	1.67	14	W	72.2	75.1	73.1	29.826	0.00	0.00	0.000	0.064	71.2	38	44.3	68.7	130	1	57	10
5/26/2018	9:30 AM	74.5	74.5	74.2	62	60.6	9	W	1.50	13	WNW	73.2	75.5	74.2	29.82	0.00	0.00	0.000	0.066	71.5	38	44.5	69.2	139	1	61	10
5/26/2018	9:40 AM	74.9	74.9	74.5	62	61	9	W	1.50	18	W	73.6	75.9	74.6	29.823	0.00	0.00	0.000	0.069	71.7	38	44.7	69.5	135	1	59.2	10
5/26/2018	9:50 AM	75.1	75.2	74.9	61	60.7	12	WNW	2.00	18	WNW	72.3	76.1	73.3	29.827	0.00	0.00	0.000	0.070	71.9	38	44.9	69.8	146	1	64	10
5/26/2018	10:00 AM	75.4	75.4	75.2	60	60.5	12	WNW	2.00	16	W	72.6	76.2	73.4	29.83	0.00	0.00	0.000	0.072	72	38	45.0	69.9	130	1	57	10
5/26/2018	10:10 AM	75.6	75.6	75.4	60	60.7	11	W	1.83	15	W	73.3	76.4	74.1	29.832	0.00	0.00	0.000	0.074	72.2	38	45.2	70.2	131	1	57.5	10
5/26/2018	10:20 AM	75.7	75.7	75.6	59	60.4	12	W	2.00	18	W	73.0	76.4	73.7	29.83	0.00	0.00	0.000	0.074	72.4	38	45.4	70.5	140	1	61.4	10
5/26/2018	10:30 AM	75.9	75.9	75.7	59	60.5	14	W	2.33	18	W	72.5	76.5	73.1	29.835	0.00	0.00	0.000	0.076	72.4	38	45.4	70.5	136	1	59.6	10
5/26/2018	10:40 AM	76.3	76.3	75.9	60	61.4	11	W	1.83	15	WSW	74.0	77.0	74.7	29.83	0.00	0.00	0.000	0.078	72.7	38	45.6	71.0	126	1	55.3	10
5/26/2018	10:50 AM	76.9	76.9	76.3	58	61	12	W	2.00	16	W	74.3	77.5	74.9	29.829	0.00	0.00	0.000	0.083	72.9	38	45.8	71.3	139	1	61	10
5/26/2018	11:00 AM	77.3	77.3	76.9	57	60.9	12	WSW	2.00	18	WSW	74.7	77.8	75.2	29.83	0.00	0.00	0.000	0.085	73.1	38	46.0	71.6	125	1	54.8	10
5/26/2018	11:10 AM	77.7	77.7	77.4	58	61.7	12	W	2.00	15	WSW	75.2	78.4	75.9	29.835	0.00	0.00	0.000	0.088	73.1	38	46.0	71.6	147	1	64.5	10
5/26/2018	11:20 AM	77.6	77.7	77.6	59	62.1	10	WSW	1.67	14	WSW	75.8	78.4	76.6	29.832	0.00	0.00	0.000	0.087	73.1	38	46.0	71.6	141	1	61.8	10
5/26/2018	11:30 AM	77.7	77.8	77.7	59	62.2	10	WSW	1.67	14	WSW	75.9	78.5	76.7	29.832	0.00	0.00	0.000	0.088	72.9	38	45.8	71.3	152	1	66.7	10
5/26/2018	11:40 AM	78.0	78.0	77.8	59	62.5	9	WSW	1.50	13	WSW	76.8	78.8	77.6	29.834	0.00	0.00	0.000	0.090	73.1	38	46.0	71.6	135	1	59.2	10
5/26/2018	11:50 AM	78.4	78.4	78.0	59	62.9	8	WSW	1.33	13	SW	77.9	79.3	78.8	29.833	0.00	0.00	0.000	0.093	73.1	38	46.0	71.6	148	1	64.9	10
5/26/2018	12:00 PM	78.7	78.7	78.5	59	63.2	9	W	1.50	13	WSW	77.6	79.6	78.5	29.831	0.00	0.00	0.000	0.095	73.1	38	46.0	71.6	130	1	57	10
5/26/2018	12:10 PM	79.1	79.1	78.7	59	63.5	9	W	1.50	12	W	78.0	80.1	79.0	29.835	0.00	0.00	0.000	0.098	73.1	39	46.7	71.7	143	1	62.7	10
5/26/2018	12:20 PM	79.5	79.5	79.1	59	63.9	10	W	1.67	12	W	77.9	80.6	79.0	29.833	0.00	0.00	0.000	0.101	73.3	38	46.2	71.9	153	1	67.1	10
5/26/2018	12:30 PM	79.9	79.9	79.5	59	64.3	10	W	1.67	13	WSW	78.3	81.1	79.5	29.834	0.00	0.00	0.000	0.103	73.3	39	46.8	72.0	135	1	59.2	10
5/26/2018	12:40 PM	80.4	80.4	79.9	57	63.8	10	W	1.67	14	WSW	78.8	81.5	79.9	29.832	0.00	0.00	0.000	0.107	73.3	39	46.8	72.0	144	1	63.2	10
5/26/2018	12:50 PM	80.9	80.9	80.4	57	64.2	9	WSW	1.50	13	WSW	79.9	82.1	81.1	29.834	0.00	0.00	0.000	0.110	73.4	39	46.9	72.2	127	1	55.7	10
5/26/2018	1:00 PM	81.2	81.2	80.9	57	64.5	9	WNW	1.50	12	WNW	80.2	82.5	81.5	29.832	0.00	0.00	0.000	0.112	73.4	39	46.9	72.2	136	1	59.6	10
5/26/2018	1:10 PM	81.4	81.4	81.2	56	64.2	10	W	1.67	15	WNW	79.9	82.7	81.2	29.836	0.00	0.00	0.000	0.114	73.4	39	46.9	72.2	140	1	61.4	10
5/26/2018	1:20 PM	81.4	81.4	81.4	56	64.2	10	W	1.67	14	WNW	79.9	82.7	81.2	29.835	0.00	0.00	0.000	0.114	73.4	39	46.9	72.2	138	1	60.5	10
5/26/2018	1:30 PM	81.3	81.4	81.3	57	64.6	8	W	1.33	11	W	80.9	82.7	82.3	29.832	0.00	0.00	0.000	0.113	73.4	39	46.9	72.2	143	1	62.7	10
5/26/2018	1:40 PM	81.3	81.4	81.3	56	64.1	7	W	1.17	10	WSW	81.3	82.5	82.5	29.828	0.00	0.00	0.000	0.113	73.3	39	46.8	72.0	140	1	61.4	10
5/26/2018	1:50 PM	81.5	81.5	81.3	57	64.8	8	WNW	1.33	12	N	81.2	83.0	82.7	29.83	0.00	0.00	0.000	0.115	73.3	39	46.8	72.0	138	1	60.5	10
5/26/2018	2:00 PM	81.3	81.5	81.3	57	64.6	7	N	1.17	11	N	81.3	82.7	82.7	29.829	0.00	0.00	0.000	0.113	73.3	40	47.5	72.1	132	1	57.9	10
5/26/2018	2:10 PM	80.6	81.3	80.6	58	64.5	8	N	1.33	11	N	80.2	81.9	81.5	29.833	0.00	0.00	0.000	0.108	73.3	39	46.8	72.0	136	1	59.6	10
5/26/2018	2:20 PM	80.1	80.6	80.1	59	64.5	7	NNW	1.17	12	NW	80.1	81.3	81.3	29.834	0.00	0.00	0.000	0.105	73.4	40	47.6	72.3	140	1	61.4	10
5/26/2018	2:30 PM	79.7	80.0	79.7	60	64.6	7	NNW	1.17	9	NNW	79.7	80.9	80.9	29.835	0.00	0.00	0.000	0.102	73.4	39	46.9	72.2	131	1	57.5	10
5/26/2018	2:40 PM	79.7	79.7	79.7	60	64.6	8	NW	1.33	11	N	79.3	80.9	80.5	29.839	0.00	0.00	0.000	0.102	73.4	40	47.6	72.3	128	1	56.1	10
5/26/2018	2:50 PM	79.8	79.8	79.7	61	65.2	8	NNW	1.33	11	N	79.4	81.2	80.8	29.841	0.00	0.00	0.000	0.103	73.4	40	47.6	72.3	138	1	60.5	10
5/26/2018	3:00 PM	79.7	79.8	79.7	61	65.1	9	N	1.50	13	N	78.6	81.1	80.0	29.838	0.00	0.00	0.000	0.102	73.4	40	47.6	72.3	142	1	62.3	10
5/26/2018	3:10 PM	79.8	79.8	79.7	61	65.2	7	NNW	1.17	9	NNW	79.8	81.2	81.2	29.841	0.00	0.00	0.000	0.103	73.4	40	47.6	72.3	132	1	57.9	10
5/26/2018	3:20 PM	80.0	80.0	79.8	61	65.3	6	N	1.00	7	N	80.0	81.4	81.4	29.839	0.00	0.00	0.000	0.104	73.4	40	47.6	72.3	135	1	59.2	10
5/26/2018	3:30 PM	80.2	80.2	80.0	61	65.5	6	N	1.00	9	NNW	80.2	81.7	81.7	29.836	0.00	0.00	0.000	0.106	73.4	40	47.6	72.3	147	1	64.5	10
5/26/2018	3:40 PM	80.5	80.5	80.2	61	65.8	4	N	0.67	6	N	80.5	82.2	82.2	29.831	0.00	0.00	0.000	0.108	73.4	40	47.6	72.3	134	1	58.8	10
5/26/2018	3:50 PM	81.0	81.0	80.5	61	66.3	2	NNE	0.33	5	ESE	81.0	82.9	82.9	29.831	0.00	0.00	0.000	0.111	73.4	40	47.6	72.3	131	1	57.5	10
5/26/2018	4:00 PM	81.4	81.4	81.0	61	66.7	2	NNW	0.33	6	NNE	81.4	83.5	83.5	29.829	0.00	0.00	0.000	0.114	73.4	40	47.6	72.3	138	1	60.5	10
5/26/2018	4:10 PM	81.8	81.8	81.4	60	66.6	3	NW	0.50	6	NW	81.8	83.9	83.9	29.824	0.00	0.00	0.000	0.117	73.4	41	48.3	72.3	139	1	61	10
5/26/2018	4:20 PM	82.2	82.2	81.8	59	66.4	2	NNW	0.33	6	N	82.2	84.3	84.3	29.822	0.00	0.00	0.000	0.119	73.4	40	47.6	72.3	149	1	65.4	10
5/26/2018	4:30 PM	82.7	82.7	82.2	58	66.4	2	SSW	0.33	6	W	82.7	84.9	84.9	29.812	0.00	0.00	0.000	0.123	73.4	41	48.3	72.3	141	1	61.8	10
5/26/2018	4:40 PM	83.3	83.3	82.8	58	67	2	SSE	0.33	6	SSE	83.3	85.9	85.9	29.814	0.00	0.00	0.000	0.127	73.4	40	47.6	72.3	137	1	60.1	10
5/26/2018	4:50 PM	83.8	83.8	83.3	56	66.4	3	SSE	0.50	6	SE	83.8	86.5	86.5	29.809	0.00	0.00	0.000	0.131	73.4	41	48.3	72.3	145	1	63.6	10
5/26/2018	5:00 PM	84.0	84.0	83.8	55	66.1	3	S	0.50	7	SE	84.0	86.6	86.6	29.812	0.00											

Meteorological Data

Date	Time	Temp Out	Hi Temp	Low Temp	Out Hum	Dew Pt.	Wind Speed	Wind Dir	Wind Run	Hi Speed	Hi Dir	Wind Chill	Heat Index	THW Index	Bar	Rain	Rain Rate	Heat D-D	Cool D-D	In Temp	In Hum	In Dew	In Heat	Wind Samp	Wind Tx	ISS Receipt	Arc. Int.
5/26/2018	6:00 PM	85.3	85.3	85.1	52	65.7	3	SSE	0.50	5	SSE	85.3	87.7	87.7	29.815	0.00	0.00	0.000	0.141	73.3	41	48.2	72.2	142	1	62.3	10
5/26/2018	6:10 PM	85.5	85.5	85.3	51	65.3	2	SSE	0.33	5	SSE	85.5	87.8	87.8	29.816	0.00	0.00	0.000	0.142	73.3	41	48.2	72.2	151	1	66.2	10
5/26/2018	6:20 PM	85.6	85.6	85.5	51	65.4	3	SSE	0.50	6	SSE	85.6	87.9	87.9	29.819	0.00	0.00	0.000	0.143	73.1	41	48.0	71.9	145	1	63.6	10
5/26/2018	6:30 PM	85.5	85.6	85.5	51	65.3	3	SSE	0.50	5	SSE	85.5	87.8	87.8	29.824	0.00	0.00	0.000	0.142	73.1	41	48.0	71.9	154	1	67.5	10
5/26/2018	6:40 PM	85.3	85.6	85.3	52	65.7	4	SSE	0.67	6	SSE	85.3	87.7	87.7	29.821	0.00	0.00	0.000	0.141	72.9	41	47.8	71.6	138	1	60.5	10
5/26/2018	6:50 PM	85.1	85.3	85.1	52	65.5	2	SSE	0.33	6	S	85.1	87.4	87.4	29.825	0.00	0.00	0.000	0.140	72.9	42	48.5	71.7	151	1	66.2	10
5/26/2018	7:00 PM	85.0	85.1	85.0	52	65.4	1	ESE	0.17	4	ESE	85.0	87.2	87.2	29.831	0.00	0.00	0.000	0.139	73.1	42	48.6	72.0	146	1	64	10
5/26/2018	7:10 PM	84.9	85.0	84.8	52	65.3	0	ESE	0.00	2	ESE	84.9	87.1	87.1	29.833	0.00	0.00	0.000	0.138	73.3	42	48.8	72.3	150	1	65.8	10
5/26/2018	7:20 PM	84.7	84.9	84.7	52	65.1	0	ESE	0.00	3	ESE	84.7	86.9	86.9	29.84	0.00	0.00	0.000	0.137	73.1	42	48.6	72.0	145	1	63.6	10
5/26/2018	7:30 PM	84.8	84.8	84.7	55	66.8	8	NNE	1.33	16	NNE	84.6	87.6	87.4	29.849	0.00	0.00	0.000	0.138	73.1	42	48.6	72.0	143	1	62.7	10
5/26/2018	7:40 PM	82.4	84.7	82.4	56	65.1	9	NNE	1.50	15	NNE	81.5	84.2	83.3	29.852	0.00	0.00	0.000	0.121	72.9	42	48.5	71.7	134	1	58.8	10
5/26/2018	7:50 PM	80.1	82.3	80.1	58	64	9	NNE	1.50	13	NNE	79.0	81.2	80.1	29.859	0.00	0.00	0.000	0.105	72.9	42	48.5	71.7	139	1	61	10
5/26/2018	8:00 PM	78.3	80.0	78.3	60	63.3	9	NNE	1.50	14	NE	77.1	79.3	78.1	29.861	0.00	0.00	0.000	0.092	72.9	42	48.5	71.7	139	1	61	10
5/26/2018	8:10 PM	77.0	78.2	77.0	62	63	7	NE	1.17	11	NE	77.0	78.0	78.0	29.87	0.00	0.00	0.000	0.083	72.7	42	48.3	71.4	139	1	61	10
5/26/2018	8:20 PM	76.1	77.0	76.1	63	62.6	7	NNE	1.17	11	NE	76.1	77.1	77.1	29.872	0.00	0.00	0.000	0.077	72.7	42	48.3	71.4	138	1	60.5	10
5/26/2018	8:30 PM	75.1	76.1	75.1	63	61.6	8	NE	1.33	11	NE	74.6	76.2	75.7	29.875	0.00	0.00	0.000	0.070	72.6	43	48.8	71.3	148	1	64.9	10
5/26/2018	8:40 PM	74.4	75.1	74.4	63	61	6	NE	1.00	10	NE	74.4	75.5	75.5	29.88	0.00	0.00	0.000	0.065	72.4	42	48.0	70.9	137	1	60.1	10
5/26/2018	8:50 PM	73.9	74.3	73.9	64	61	5	ENE	0.83	7	ENE	73.9	75.0	75.0	29.879	0.00	0.00	0.000	0.062	72.4	43	48.6	71.0	146	1	64	10
5/26/2018	9:00 PM	73.5	73.9	73.5	65	61	5	ENE	0.83	8	ENE	73.5	74.4	74.4	29.881	0.00	0.00	0.000	0.059	72.4	43	48.6	71.0	143	1	62.7	10
5/26/2018	9:10 PM	73.2	73.5	73.2	66	61.2	5	ENE	0.83	8	ENE	73.2	74.1	74.1	29.893	0.00	0.00	0.000	0.057	72.4	43	48.6	71.0	146	1	64	10
5/26/2018	9:20 PM	72.8	73.2	72.8	66	60.8	3	ENE	0.50	6	ENE	72.8	73.5	73.5	29.9	0.00	0.00	0.000	0.054	72	42	47.6	70.3	157	1	68.9	10
5/26/2018	9:30 PM	72.6	72.8	72.6	67	61	4	NE	0.67	6	NNE	72.6	73.3	73.3	29.904	0.00	0.00	0.000	0.053	72	43	48.3	70.4	145	1	63.6	10
5/26/2018	9:40 PM	72.4	72.6	72.4	67	60.8	5	NNW	0.83	6	NNW	72.4	73.0	73.0	29.903	0.00	0.00	0.000	0.051	71.9	43	48.2	70.3	144	1	63.2	10
5/26/2018	9:50 PM	72.1	72.4	72.1	68	61	4	NNE	0.67	6	N	72.1	72.7	72.7	29.906	0.00	0.00	0.000	0.049	71.9	43	48.2	70.3	143	1	62.7	10
5/26/2018	10:00 PM	71.8	72.1	71.8	68	60.7	3	N	0.50	6	N	71.8	72.3	72.3	29.907	0.00	0.00	0.000	0.047	71.9	43	48.2	70.3	147	1	64.5	10
5/26/2018	10:10 PM	71.5	71.7	71.5	69	60.8	5	NNE	0.83	8	N	71.5	72.0	72.0	29.916	0.00	0.00	0.000	0.045	71.7	43	48.0	69.9	141	1	61.8	10
5/26/2018	10:20 PM	71.2	71.5	71.2	69	60.5	4	NNW	0.67	8	NE	71.2	71.6	71.6	29.914	0.00	0.00	0.000	0.043	71.7	43	48.0	69.9	139	1	61	10
5/26/2018	10:30 PM	71.0	71.2	71.0	70	60.7	6	ENE	1.00	9	ENE	71.0	71.4	71.4	29.913	0.00	0.00	0.000	0.042	71.7	43	48.0	69.9	152	1	66.7	10
5/26/2018	10:40 PM	70.7	71.0	70.7	71	60.8	6	E	1.00	8	E	70.7	71.1	71.1	29.913	0.00	0.00	0.000	0.040	71.5	43	47.8	69.7	146	1	64	10
5/26/2018	10:50 PM	70.4	70.7	70.4	72	60.9	6	E	1.00	9	E	70.4	70.8	70.8	29.909	0.00	0.00	0.000	0.038	71.5	42	47.2	69.5	147	1	64.5	10
5/26/2018	11:00 PM	70.1	70.4	70.1	73	61	6	E	1.00	9	E	70.1	70.5	70.5	29.908	0.00	0.00	0.000	0.035	71.2	41	46.3	69.0	154	1	67.5	10
5/26/2018	11:10 PM	69.8	70.1	69.8	74	61.1	7	E	1.17	9	E	69.8	70.4	70.4	29.907	0.00	0.00	0.000	0.033	70.8	41	45.9	68.4	146	1	64	10
5/26/2018	11:20 PM	69.7	69.8	69.7	75	61.4	5	ENE	0.83	7	E	69.7	70.4	70.4	29.905	0.00	0.00	0.000	0.033	70.5	40	45.0	67.9	151	1	66.2	10
5/26/2018	11:30 PM	69.5	69.7	69.5	75	61.2	5	ENE	0.83	7	ENE	69.5	70.3	70.3	29.904	0.00	0.00	0.000	0.031	70.1	39	44.0	67.3	140	1	61.4	10
5/26/2018	11:40 PM	69.4	69.5	69.3	76	61.5	6	E	1.00	7	E	69.4	70.3	70.3	29.904	0.00	0.00	0.000	0.031	70	40	44.6	67.3	142	1	62.3	10
5/26/2018	11:50 PM	69.2	69.4	69.2	76	61.3	4	E	0.67	6	E	69.2	70.2	70.2	29.906	0.00	0.00	0.000	0.029	70	40	44.6	67.3	147	1	64.5	10
5/27/2018	12:00 AM	69.0	69.2	69.0	76	61.1	4	ESE	0.67	5	E	69.0	70.1	70.1	29.907	0.00	0.00	0.000	0.028	69.8	41	45.0	67.3	151	1	66.2	10
5/27/2018	12:10 AM	68.9	69.0	68.9	76	61	2	ESE	0.33	5	ESE	68.9	70.0	70.0	29.909	0.00	0.00	0.000	0.027	69.8	41	45.0	67.3	97	1	42.5	10
5/27/2018	12:20 AM	68.7	68.9	68.7	76	60.8	3	ESE	0.50	5	ESE	68.7	69.8	69.8	29.913	0.00	0.00	0.000	0.026	69.8	42	45.7	67.4	139	1	61	10
5/27/2018	12:30 AM	68.5	68.7	68.5	76	60.6	2	ESE	0.33	5	ESE	68.5	69.5	69.5	29.91	0.00	0.00	0.000	0.024	69.8	42	45.7	67.4	150	1	65.8	10
5/27/2018	12:40 AM	68.3	68.5	68.3	76	60.4	2	ESE	0.33	5	ESE	68.3	69.3	69.3	29.906	0.00	0.00	0.000	0.023	69.8	42	45.7	67.4	139	1	61	10
5/27/2018	12:50 AM	68.0	68.3	68.0	76	60.2	3	ESE	0.50	4	ESE	68.0	69.0	69.0	29.906	0.00	0.00	0.000	0.021	69.8	42	45.7	67.4	141	1	61.8	10
5/27/2018	1:00 AM	67.8	68.0	67.8	76	60	1	ESE	0.17	2	ESE	67.8	68.7	68.7	29.914	0.00	0.00	0.000	0.019	69.8	42	45.7	67.4	144	1	63.2	10
5/27/2018	1:10 AM	67.6	67.7	67.6	77	60.1	1	ESE	0.17	2	ESE	67.6	68.6	68.6	29.912	0.00	0.00	0.000	0.018	69.6	42	45.5	67.2	144	1	63.2	10
5/27/2018	1:20 AM	67.6	67.7	67.6	78	60.5	4	ESE	0.67	5	ESE	67.6	68.7	68.7	29.912	0.00	0.00	0.000	0.018	69.6	42	45.5	67.2	143	1	62.7	10
5/27/2018	1:30 AM	67.7	67.7	67.6	78	60.6	5	SE	0.83	6	ESE	67.7	68.8	68.8	29.907	0.00	0.00	0.000	0.019	69.6	41	44.8	67.1	146	1	64	10
5/27/2018	1:40 AM	67.7	67.7	67.7	78	60.6	4	SE	0.67	5	SE	67.7	68.8	68.8	29.903	0.00	0.00	0.000	0.019	69.4	42	45.3	67.1	137	1	60.1	10
5/27/2018	1:50 AM	67.5	67.7	67.5	78	60.4	3	SE	0.50	4	SE	67.5	68.5	68.5	29.901	0.00	0.00	0.000	0.017	69.4	42	45.3	67.1	144	1	63.2	10
5/27/2018	2:00 AM	67.6	67.6	67.5	79	60.9	5	SE	0.83	6	SE	67.6	68.7	68.7	29.899	0.00	0.00	0.000	0.018	69.3	43	45.8	67.1	144	1	63.2	10
5/27/2018	2:10 AM	67.5	67.6	67.5																							

Meteorological Data

Date	Time	Temp Out	Hi Temp	Low Temp	Out Hum	Dew Pt.	Wind Speed	Wind Dir	Wind Run	Hi Speed	Hi Dir	Wind Chill	Heat Index	THW Index	Bar	Rain	Rain Rate	Heat D-D	Cool D-D	In Temp	In Hum	In Dew	In Heat	Wind Samp	Wind Tx	ISS Receipt	Arc. Int.
5/27/2018	3:00 AM	67.2	67.3	67.2	82	61.5	9	W	1.50	13	W	65.9	68.4	67.1	29.915	0.00	0.00	0.000	0.015	69.3	42	45.2	67.0	145	1	63.6	10
5/27/2018	3:10 AM	67.3	67.3	67.2	83	62	9	WNW	1.50	13	W	66.0	68.6	67.3	29.915	0.00	0.00	0.000	0.016	69.1	42	45.0	66.9	144	1	63.2	10
5/27/2018	3:20 AM	67.2	67.3	67.2	83	61.9	7	WNW	1.17	10	WNW	67.2	68.5	68.5	29.912	0.00	0.00	0.000	0.015	69.1	43	45.7	67.0	139	1	61	10
5/27/2018	3:30 AM	67.2	67.2	67.2	83	61.9	7	WNW	1.17	9	WNW	67.2	68.5	68.5	29.91	0.00	0.00	0.000	0.015	69.3	43	45.8	67.1	149	1	65.4	10
5/27/2018	3:40 AM	67.2	67.2	67.2	83	61.9	4	WNW	0.67	6	WNW	67.2	68.5	68.5	29.912	0.00	0.00	0.000	0.015	69.6	42	45.5	67.2	143	1	62.7	10
5/27/2018	3:50 AM	67.0	67.2	67.0	83	61.7	1	WNW	0.17	4	WSW	67.0	68.2	68.2	29.907	0.00	0.00	0.000	0.014	69.4	42	45.3	67.1	150	1	65.8	10
5/27/2018	4:00 AM	67.0	67.0	67.0	83	61.7	2	WSW	0.33	4	WSW	67.0	68.2	68.2	29.908	0.00	0.00	0.000	0.014	69.3	41	44.6	66.9	154	1	67.5	10
5/27/2018	4:10 AM	67.0	67.0	67.0	83	61.7	1	WSW	0.17	3	WSW	67.0	68.2	68.2	29.905	0.00	0.00	0.000	0.014	69.1	43	45.7	67.0	148	1	64.9	10
5/27/2018	4:20 AM	67.0	67.0	66.9	84	62	3	WSW	0.50	5	WSW	67.0	68.3	68.3	29.905	0.00	0.00	0.000	0.014	69.4	43	45.9	67.2	144	1	63.2	10
5/27/2018	4:30 AM	67.0	67.0	67.0	84	62	4	S	0.67	5	S	67.0	68.3	68.3	29.908	0.00	0.00	0.000	0.014	69.3	42	45.2	67.0	138	1	60.5	10
5/27/2018	4:40 AM	67.1	67.1	67.0	84	62.1	4	SE	0.67	5	SSE	67.1	68.4	68.4	29.911	0.00	0.00	0.000	0.015	69.1	42	45.0	66.9	138	1	60.5	10
5/27/2018	4:50 AM	67.1	67.1	67.0	84	62.1	4	ESE	0.67	6	ESE	67.1	68.4	68.4	29.914	0.00	0.00	0.000	0.015	68.9	43	45.5	66.8	146	1	64	10
5/27/2018	5:00 AM	67.3	67.3	67.0	85	62.6	5	S	0.83	8	S	67.3	68.7	68.7	29.912	0.00	0.00	0.000	0.016	69.3	43	45.8	67.1	149	1	65.4	10
5/27/2018	5:10 AM	67.2	67.3	67.2	85	62.5	7	SSE	1.17	10	SSE	67.2	68.5	68.5	29.914	0.00	0.00	0.000	0.015	69.6	42	45.5	67.2	146	1	64	10
5/27/2018	5:20 AM	67.2	67.3	67.2	85	62.5	8	SSE	1.33	10	SSE	66.6	68.5	67.9	29.917	0.00	0.00	0.000	0.015	69.3	42	45.2	67.0	140	1	61.4	10
5/27/2018	5:30 AM	67.2	67.3	67.2	85	62.5	7	SSE	1.17	10	S	67.2	68.5	68.5	29.925	0.00	0.00	0.000	0.015	69.1	41	44.4	66.8	141	1	61.8	10
5/27/2018	5:40 AM	67.3	67.3	67.2	86	63	6	S	1.00	10	S	67.3	68.7	68.7	29.924	0.00	0.00	0.000	0.016	68.9	42	44.9	66.7	145	1	63.6	10
5/27/2018	5:50 AM	67.2	67.3	67.2	86	62.9	5	SSW	0.83	7	S	67.2	68.6	68.6	29.926	0.00	0.00	0.000	0.015	69.1	43	45.7	67.0	150	1	65.8	10
5/27/2018	6:00 AM	67.2	67.3	67.2	86	62.9	5	ESE	0.83	7	S	67.2	68.6	68.6	29.921	0.00	0.00	0.000	0.015	69.4	43	45.9	67.2	143	1	62.7	10
5/27/2018	6:10 AM	67.2	67.2	67.2	86	62.9	5	SE	0.83	6	SE	67.2	68.6	68.6	29.923	0.00	0.00	0.000	0.015	69.4	42	45.3	67.1	140	1	61.4	10
5/27/2018	6:20 AM	67.1	67.2	67.1	86	62.8	5	SE	0.83	7	SE	67.1	68.5	68.5	29.928	0.00	0.00	0.000	0.015	69.3	42	45.2	67.0	155	1	68	10
5/27/2018	6:30 AM	67.1	67.2	67.1	86	62.8	2	ESE	0.33	5	ESE	67.1	68.5	68.5	29.926	0.00	0.00	0.000	0.015	68.9	42	44.9	66.7	148	1	64.9	10
5/27/2018	6:40 AM	67.1	67.1	67.0	86	62.8	2	ESE	0.33	5	ESE	67.1	68.5	68.5	29.929	0.00	0.00	0.000	0.015	68.9	42	44.9	66.7	143	1	62.7	10
5/27/2018	6:50 AM	67.1	67.1	67.0	86	62.8	5	SE	0.83	5	ESE	67.1	68.5	68.5	29.933	0.00	0.00	0.000	0.015	68.9	43	45.5	66.8	150	1	65.8	10
5/27/2018	7:00 AM	67.2	67.2	67.1	86	62.9	4	SE	0.67	6	SE	67.2	68.6	68.6	29.937	0.00	0.00	0.000	0.015	69.3	43	45.8	67.1	152	1	66.7	10
5/27/2018	7:10 AM	67.2	67.2	67.2	86	62.9	3	SE	0.50	5	SE	67.2	68.6	68.6	29.941	0.00	0.00	0.000	0.015	69.3	43	45.8	67.1	150	1	65.8	10
5/27/2018	7:20 AM	67.3	67.3	67.2	87	63.3	5	SE	0.83	6	SE	67.3	68.7	68.7	29.943	0.00	0.00	0.000	0.016	69.4	43	45.9	67.2	136	1	59.6	10
5/27/2018	7:30 AM	67.4	67.5	67.3	87	63.4	5	SE	0.83	6	SE	67.4	68.9	68.9	29.948	0.00	0.00	0.000	0.017	69.4	43	45.9	67.2	145	1	63.6	10
5/27/2018	7:40 AM	67.6	67.6	67.4	87	63.6	6	SE	1.00	8	SE	67.6	69.1	69.1	29.952	0.00	0.00	0.000	0.018	69.6	43	46.1	67.3	147	1	64.5	10
5/27/2018	7:50 AM	67.8	67.8	67.6	87	63.8	6	SE	1.00	8	SE	67.8	69.3	69.3	29.953	0.00	0.00	0.000	0.019	69.6	43	46.1	67.3	149	1	65.4	10
5/27/2018	8:00 AM	68.0	68.0	67.8	87	64	6	SE	1.00	8	SE	68.0	69.6	69.6	29.951	0.00	0.00	0.000	0.021	69.6	43	46.1	67.3	146	1	64	10
5/27/2018	8:10 AM	68.2	68.2	68.0	87	64.2	6	SE	1.00	8	SE	68.2	69.8	69.8	29.953	0.00	0.00	0.000	0.022	69.8	43	46.3	67.5	139	1	61	10
5/27/2018	8:20 AM	68.4	68.4	68.2	87	64.4	6	SE	1.00	8	SE	68.4	70.1	70.1	29.955	0.00	0.00	0.000	0.024	70	42	45.8	67.5	138	1	60.5	10
5/27/2018	8:30 AM	68.7	68.7	68.4	87	64.7	6	SE	1.00	8	SE	68.7	70.5	70.5	29.958	0.00	0.00	0.000	0.026	70	42	45.8	67.5	140	1	61.4	10
5/27/2018	8:40 AM	69.0	69.0	68.7	88	65.3	5	SE	0.83	7	SE	69.0	70.9	70.9	29.963	0.00	0.00	0.000	0.028	70.1	42	45.9	67.6	143	1	62.7	10
5/27/2018	8:50 AM	69.4	69.4	69.0	88	65.7	3	SE	0.50	6	SE	69.4	71.3	71.3	29.966	0.00	0.00	0.000	0.031	70.3	42	46.1	67.9	140	1	61.4	10
5/27/2018	9:00 AM	69.8	69.8	69.4	88	66.1	2	SE	0.33	4	SE	69.8	71.6	71.6	29.972	0.00	0.00	0.000	0.033	70.5	42	46.3	68.1	142	1	62.3	10
5/27/2018	9:10 AM	70.4	70.4	69.9	88	66.7	2	WSW	0.33	6	SSW	70.4	72.3	72.3	29.972	0.00	0.00	0.000	0.038	70.6	42	46.4	68.3	144	1	63.2	10
5/27/2018	9:20 AM	70.9	70.9	70.4	88	67.2	1	W	0.17	5	W	70.9	72.9	72.9	29.973	0.00	0.00	0.000	0.041	70.8	42	46.6	68.5	136	1	59.6	10
5/27/2018	9:30 AM	71.5	71.5	71.0	89	68.1	0	W	0.00	2	W	71.5	73.6	73.6	29.975	0.00	0.00	0.000	0.045	70.8	42	46.6	68.5	149	1	65.4	10
5/27/2018	9:40 AM	72.1	72.1	71.6	89	68.7	1	W	0.17	4	W	72.1	74.2	74.2	29.977	0.00	0.00	0.000	0.049	71	42	46.7	68.8	136	1	59.6	10
5/27/2018	9:50 AM	72.7	72.7	72.1	88	68.9	3	SE	0.50	7	SE	72.7	74.9	74.9	29.98	0.00	0.00	0.000	0.053	71.2	42	46.9	69.1	139	1	61	10
5/27/2018	10:00 AM	72.6	72.7	72.5	87	68.5	5	SE	0.83	6	SE	72.6	74.7	74.7	29.981	0.00	0.00	0.000	0.053	71.2	42	46.9	69.1	137	1	60.1	10
5/27/2018	10:10 AM	72.4	72.6	72.4	86	68	5	ESE	0.83	9	ESE	72.4	74.4	74.4	29.982	0.00	0.00	0.000	0.051	71.3	42	47.0	69.3	128	1	56.1	10
5/27/2018	10:20 AM	72.4	72.4	72.4	85	67.6	5	ESE	0.83	8	ENE	72.4	74.3	74.3	29.979	0.00	0.00	0.000	0.051	71.5	42	47.2	69.5	131	1	57.5	10
5/27/2018	10:30 AM	72.5	72.5	72.4	85	67.7	7	ESE	1.17	10	E	72.5	74.4	74.4	29.979	0.00	0.00	0.000	0.052	71.7	42	47.4	69.8	129	1	56.6	10
5/27/2018	10:40 AM	72.7	72.7	72.5	84	67.6	8	ESE	1.33	11	E	72.2	74.6	74.1	29.979	0.00	0.00	0.000	0.053	71.7	42	47.4	69.8	127	1	55.7	10
5/27/2018	10:50 AM	72.9	72.9	72.7	83	67.4	9	SE	1.50	12	SE	71.5	74.8	73.4	29.982	0.00	0.00	0.000	0.055	71.9	42	47.6	70.1	130	1	57	10
5/27/2018	11:00 AM	73.2	73.2	72.9	81	67	10	E	1.67	14	E	71.1	75.1	73.0	29.987	0.00	0.00	0.000	0.057	71.9	42	47.6	70.1	120	1	52.6	10
5/27/2018																											

Meteorological Data

Date	Time	Temp Out	Hi Temp	Low Temp	Out Hum	Dew Pt.	Wind Speed	Wind Dir	Wind Run	Hi Speed	Hi Dir	Wind Chill	Heat Index	THW Index	Bar	Rain	Rain Rate	Heat D-D	Cool D-D	In Temp	In Hum	In Dew	In Heat	Wind Samp	Wind Tx	ISS Receipt	Arc. Int.
5/27/2018	12:00 PM	75.5	75.5	75.4	77	67.8	16	ESE	2.67	26	SE	71.6	77.9	74.0	29.977	0.00	0.00	0.000	0.073	72.7	41	47.6	71.3	112	1	49.1	10
5/27/2018	12:10 PM	75.4	75.6	75.4	76	67.3	17	ESE	2.83	24	ESE	71.2	77.7	73.5	29.978	0.00	0.00	0.000	0.072	72.9	41	47.8	71.6	121	1	53.1	10
5/27/2018	12:20 PM	75.1	75.4	75.1	77	67.4	19	ESE	3.17	27	SE	70.4	77.4	72.7	29.978	0.00	0.00	0.000	0.070	72.7	42	48.3	71.4	124	1	54.4	10
5/27/2018	12:30 PM	75.2	75.2	75.0	79	68.2	19	SE	3.17	25	SE	70.5	77.7	73.0	29.979	0.00	0.00	0.000	0.071	72.9	42	48.5	71.7	103	1	45.2	10
5/27/2018	12:40 PM	75.2	75.3	75.2	78	67.9	23	SE	3.83	27	SE	69.9	77.6	72.3	29.98	0.00	0.00	0.000	0.071	72.9	43	49.1	71.8	115	1	50.4	10
5/27/2018	12:50 PM	75.1	75.2	75.1	78	67.8	21	SE	3.50	26	ESE	70.1	77.5	72.5	29.979	0.00	0.00	0.000	0.070	73.1	43	49.3	72.1	104	1	45.6	10
5/27/2018	1:00 PM	74.7	75.1	74.7	79	67.8	21	ESE	3.50	26	SE	69.6	77.0	71.9	29.979	0.00	0.00	0.000	0.067	72.9	44	49.7	71.9	108	1	47.4	10
5/27/2018	1:10 PM	74.4	74.7	74.4	79	67.5	21	ESE	3.50	28	SE	69.3	76.6	71.5	29.977	0.00	0.00	0.000	0.065	72.9	43	49.1	71.8	110	1	48.2	10
5/27/2018	1:20 PM	74.1	74.4	74.1	80	67.5	20	ESE	3.33	27	ESE	69.1	76.1	71.1	29.976	0.00	0.00	0.000	0.063	72.9	44	49.7	71.9	104	1	45.6	10
5/27/2018	1:30 PM	73.7	74.1	73.7	81	67.5	19	ESE	3.17	24	SE	68.8	75.7	70.8	29.975	0.00	0.00	0.000	0.060	72.7	44	49.5	71.6	118	1	51.8	10
5/27/2018	1:40 PM	73.8	73.8	73.7	82	68	18	ESE	3.00	26	SE	69.2	75.8	71.2	29.977	0.00	0.00	0.000	0.061	72.7	45	50.1	71.6	107	1	46.9	10
5/27/2018	1:50 PM	74.0	74.0	73.8	81	67.8	19	ESE	3.17	25	SE	69.2	76.0	71.2	29.975	0.00	0.00	0.000	0.063	72.7	45	50.1	71.6	119	1	52.2	10
5/27/2018	2:00 PM	74.1	74.1	74.0	81	67.9	20	SE	3.33	26	SE	69.1	76.2	71.2	29.969	0.00	0.00	0.000	0.063	72.9	45	50.3	71.9	108	1	47.4	10
5/27/2018	2:10 PM	74.3	74.3	74.1	81	68.1	20	SE	3.33	26	SE	69.3	76.5	71.5	29.968	0.00	0.00	0.000	0.065	73.1	46	51.1	72.3	105	1	46.1	10
5/27/2018	2:20 PM	74.5	74.5	74.3	81	68.3	21	SE	3.50	28	SE	69.4	76.8	71.7	29.967	0.00	0.00	0.000	0.066	73.1	46	51.1	72.3	104	1	45.6	10
5/27/2018	2:30 PM	74.7	74.7	74.5	81	68.5	19	SE	3.17	27	SE	70.0	77.1	72.4	29.968	0.00	0.00	0.000	0.067	73.3	46	51.3	72.6	115	1	50.4	10
5/27/2018	2:40 PM	74.8	74.9	74.7	80	68.2	19	ESE	3.17	25	ESE	70.1	77.2	72.5	29.966	0.00	0.00	0.000	0.068	73.1	46	51.1	72.3	103	1	45.2	10
5/27/2018	2:50 PM	74.4	74.7	74.4	81	68.2	20	ESE	3.33	26	ESE	69.4	76.7	71.7	29.963	0.00	0.00	0.000	0.065	73.1	46	51.1	72.3	108	1	47.4	10
5/27/2018	3:00 PM	74.2	74.4	74.2	81	68	20	ESE	3.33	28	ESE	69.2	76.4	71.4	29.958	0.00	0.00	0.000	0.064	73.1	47	51.7	72.4	130	1	57	10
5/27/2018	3:10 PM	74.2	74.2	74.1	82	68.3	18	SE	3.00	26	SE	69.6	76.4	71.8	29.954	0.00	0.00	0.000	0.064	72.9	46	50.9	72.0	120	1	52.6	10
5/27/2018	3:20 PM	74.3	74.3	74.2	82	68.4	16	ESE	2.67	22	ESE	70.2	76.6	72.5	29.956	0.00	0.00	0.000	0.065	72.9	47	51.5	72.1	114	1	50	10
5/27/2018	3:30 PM	74.4	74.5	74.3	82	68.5	18	ESE	3.00	23	ESE	69.8	76.7	72.1	29.956	0.00	0.00	0.000	0.065	72.9	46	50.9	72.0	108	1	47.4	10
5/27/2018	3:40 PM	74.6	74.6	74.4	82	68.7	19	ESE	3.17	25	SE	69.9	77.1	72.4	29.951	0.00	0.00	0.000	0.067	72.9	47	51.5	72.1	100	1	43.9	10
5/27/2018	3:50 PM	74.6	74.6	74.6	82	68.7	18	ESE	3.00	25	E	70.1	77.1	72.6	29.958	0.00	0.00	0.000	0.067	72.9	46	50.9	72.0	97	1	42.5	10
5/27/2018	4:00 PM	74.6	74.6	74.5	82	68.7	17	SE	2.83	22	SE	70.3	77.1	72.8	29.959	0.00	0.00	0.000	0.067	72.9	47	51.5	72.1	119	1	52.2	10
5/27/2018	4:10 PM	74.7	74.7	74.6	82	68.8	15	ESE	2.50	21	SE	70.9	77.2	73.4	29.955	0.00	0.00	0.000	0.067	72.9	47	51.5	72.1	118	1	51.8	10
5/27/2018	4:20 PM	74.8	74.8	74.6	82	68.9	17	ESE	2.83	23	SE	70.5	77.4	73.1	29.954	0.00	0.00	0.000	0.068	72.9	47	51.5	72.1	102	1	44.7	10
5/27/2018	4:30 PM	74.9	74.9	74.7	82	69	16	ESE	2.67	21	E	70.9	77.5	73.5	29.953	0.00	0.00	0.000	0.069	72.9	48	52.1	72.2	111	1	48.7	10
5/27/2018	4:40 PM	74.7	74.9	74.7	82	68.8	15	ESE	2.50	19	ESE	70.9	77.2	73.4	29.954	0.00	0.00	0.000	0.067	72.9	46	50.9	72.0	119	1	52.2	10
5/27/2018	4:50 PM	74.6	74.7	74.6	82	68.7	15	ESE	2.50	20	ESE	70.8	77.1	73.3	29.952	0.00	0.00	0.000	0.067	72.9	47	51.5	72.1	123	1	53.9	10
5/27/2018	5:00 PM	74.7	74.7	74.6	82	68.8	16	ESE	2.67	21	ESE	70.6	77.2	73.1	29.951	0.00	0.00	0.000	0.067	72.7	46	50.7	71.7	115	1	50.4	10
5/27/2018	5:10 PM	74.7	74.7	74.7	83	69.2	16	ESE	2.67	22	E	70.6	77.3	73.2	29.945	0.00	0.00	0.000	0.067	72.6	46	50.6	71.6	116	1	50.9	10
5/27/2018	5:20 PM	74.7	74.8	74.7	82	68.8	18	ESE	3.00	23	ESE	70.2	77.2	72.7	29.941	0.00	0.00	0.000	0.067	72.6	45	50.0	71.5	129	1	56.6	10
5/27/2018	5:30 PM	74.6	74.7	74.6	83	69.1	17	ESE	2.83	22	ESE	70.3	77.1	72.8	29.941	0.00	0.00	0.000	0.067	72.6	46	50.6	71.6	113	1	49.6	10
5/27/2018	5:40 PM	74.4	74.6	74.4	83	68.9	15	ESE	2.50	22	ESE	70.5	76.8	72.9	29.941	0.00	0.00	0.000	0.065	72.4	45	49.9	71.2	129	1	56.6	10
5/27/2018	5:50 PM	74.6	74.6	74.4	83	69.1	14	ESE	2.33	20	ESE	71.1	77.1	73.6	29.938	0.00	0.00	0.000	0.067	72.2	45	49.7	70.9	121	1	53.1	10
5/27/2018	6:00 PM	74.7	74.7	74.6	83	69.2	15	ESE	2.50	21	ESE	70.9	77.3	73.5	29.937	0.00	0.00	0.000	0.067	72.4	45	49.9	71.2	125	1	54.8	10
5/27/2018	6:10 PM	74.7	74.7	74.7	83	69.2	16	ESE	2.67	20	ESE	70.6	77.3	73.2	29.938	0.00	0.00	0.000	0.067	72.2	45	49.7	70.9	122	1	53.5	10
5/27/2018	6:20 PM	74.5	74.7	74.5	83	69	16	ESE	2.67	21	E	70.4	77.0	72.9	29.937	0.00	0.00	0.000	0.066	72.4	45	49.9	71.2	111	1	48.7	10
5/27/2018	6:30 PM	74.5	74.6	74.5	83	69	16	ESE	2.67	23	ESE	70.4	77.0	72.9	29.936	0.00	0.00	0.000	0.066	72.2	45	49.7	70.9	128	1	56.1	10
5/27/2018	6:40 PM	74.6	74.6	74.5	84	69.4	15	ESE	2.50	21	SE	70.8	77.2	73.4	29.934	0.00	0.00	0.000	0.067	72.2	45	49.7	70.9	122	1	53.5	10
5/27/2018	6:50 PM	74.7	74.7	74.6	83	69.2	14	ESE	2.33	20	E	71.2	77.3	73.8	29.939	0.00	0.00	0.000	0.067	72.2	45	49.7	70.9	114	1	50	10
5/27/2018	7:00 PM	74.6	74.7	74.6	83	69.1	15	ESE	2.50	22	ESE	70.8	77.1	73.3	29.936	0.00	0.00	0.000	0.067	72.2	46	50.3	71.0	114	1	50	10
5/27/2018	7:10 PM	74.4	74.6	74.4	84	69.2	15	ESE	2.50	22	ESE	70.5	76.9	73.0	29.94	0.00	0.00	0.000	0.065	72.2	45	49.7	70.9	144	1	63.2	10
5/27/2018	7:20 PM	74.2	74.4	74.2	84	69.1	14	ESE	2.33	18	ESE	70.6	76.5	72.9	29.938	0.00	0.00	0.000	0.064	72.2	46	50.3	71.0	122	1	53.5	10
5/27/2018	7:30 PM	74.1	74.2	74.1	84	69	13	E	2.17	19	ESE	70.8	76.3	73.0	29.945	0.00	0.00	0.000	0.063	72.2	46	50.3	71.0	139	1	61	10
5/27/2018	7:40 PM	74.0	74.1	74.0	84	68.9	13	ESE	2.17	16	ESE	70.7	76.2	72.9	29.945	0.00	0.00	0.000	0.063	72.2	47	50.8	71.1	129	1	56.6	10
5/27/2018	7:50 PM	74.0	74.0	74.0	84	68.9	12	ESE	2.00	15	ESE	71.1	76.2	73.3	29.953	0.00	0.00	0.000	0.063	72.2	47	50.8	71.1	132	1	57.9	10
5/27/2018	8:00 PM	73.9	74.0	73.9	85	69.1	11	ESE	1.83	15	ESE	71.4	76.1	73.6	29.958	0.00	0.00	0.000	0.062								

Meteorological Data

Date	Time	Temp Out	Hi Temp	Low Temp	Out Hum	Dew Pt.	Wind Speed	Wind Dir	Wind Run	Hi Speed	Hi Dir	Wind Chill	Heat Index	THW Index	Bar	Rain	Rain Rate	Heat D-D	Cool D-D	In Temp	In Hum	In Dew	In Heat	Wind Samp	Wind Tx	ISS Receipt	Arc. Int.
5/27/2018	9:00 PM	72.5	72.8	72.5	86	68.1	11	ESE	1.83	15	ESE	70.0	74.5	72.0	29.954	0.00	0.00	0.000	0.052	72	50	52.3	71.1	130	1	57	10
5/27/2018	9:10 PM	72.4	72.5	72.3	87	68.3	13	ESE	2.17	19	ESE	69.0	74.5	71.1	29.952	0.00	0.00	0.000	0.051	72	51	52.9	71.2	115	1	50.4	10
5/27/2018	9:20 PM	72.0	72.3	72.0	87	67.9	14	ESE	2.33	16	ESE	68.2	74.0	70.2	29.954	0.00	0.00	0.000	0.049	72.2	51	53.1	71.5	123	1	53.9	10
5/27/2018	9:30 PM	71.8	72.0	71.8	87	67.7	12	ESE	2.00	15	ESE	68.8	73.8	70.8	29.953	0.00	0.00	0.000	0.047	72.2	51	53.1	71.5	116	1	50.9	10
5/27/2018	9:40 PM	71.6	71.8	71.6	87	67.5	10	ESE	1.67	13	ESE	69.5	73.6	71.5	29.958	0.00	0.00	0.000	0.046	72.4	51	53.2	71.7	123	1	53.9	10
5/27/2018	9:50 PM	71.4	71.6	71.4	88	67.7	11	ESE	1.83	14	ESE	68.8	73.4	70.8	29.955	0.00	0.00	0.000	0.044	72.4	51	53.2	71.7	130	1	57	10
5/27/2018	10:00 PM	71.2	71.4	71.2	88	67.5	12	ESE	2.00	16	ESE	68.1	73.2	70.1	29.955	0.00	0.00	0.000	0.043	72.4	51	53.2	71.7	115	1	50.4	10
5/27/2018	10:10 PM	71.0	71.2	71.0	88	67.3	10	ESE	1.67	12	ESE	68.9	73.0	70.9	29.957	0.00	0.00	0.000	0.042	72.6	51	53.4	72.0	127	1	55.7	10
5/27/2018	10:20 PM	70.8	71.0	70.8	89	67.4	9	ESE	1.50	11	ESE	69.4	72.9	71.5	29.96	0.00	0.00	0.000	0.040	72.4	50	52.7	71.7	114	1	50	10
5/27/2018	10:30 PM	70.7	70.8	70.7	89	67.3	10	ESE	1.67	12	ESE	68.6	72.8	70.7	29.959	0.00	0.00	0.000	0.040	72	48	51.2	70.9	116	1	50.9	10
5/27/2018	10:40 PM	70.5	70.7	70.5	89	67.1	10	ESE	1.67	13	ESE	68.4	72.5	70.4	29.963	0.00	0.00	0.000	0.038	71.7	48	51.0	70.4	124	1	54.4	10
5/27/2018	10:50 PM	70.3	70.5	70.3	89	66.9	9	ESE	1.50	11	ESE	68.9	72.3	70.9	29.964	0.00	0.00	0.000	0.037	71.3	47	50.0	69.8	129	1	56.6	10
5/27/2018	11:00 PM	70.2	70.3	70.2	89	66.8	9	ESE	1.50	12	ESE	68.8	72.1	70.7	29.967	0.00	0.00	0.000	0.036	71.2	47	49.9	69.6	136	1	59.6	10
5/27/2018	11:10 PM	70.1	70.2	70.1	90	67	9	ESE	1.50	10	SE	68.7	72.1	70.7	29.964	0.00	0.00	0.000	0.035	71	47	49.7	69.3	128	1	56.1	10
5/27/2018	11:20 PM	69.9	70.1	69.9	90	66.8	9	ESE	1.50	11	ESE	68.5	71.9	70.5	29.961	0.00	0.00	0.000	0.034	71	48	50.3	69.4	124	1	54.4	10
5/27/2018	11:30 PM	69.8	69.9	69.8	90	66.7	9	ESE	1.50	11	ESE	68.4	71.8	70.4	29.965	0.00	0.00	0.000	0.033	71	49	50.9	69.5	133	1	58.3	10
5/27/2018	11:40 PM	69.6	69.8	69.6	90	66.5	8	ESE	1.33	11	ESE	69.0	71.6	71.0	29.966	0.00	0.00	0.000	0.032	71	49	50.9	69.5	123	1	53.9	10
5/27/2018	11:50 PM	69.5	69.6	69.5	90	66.4	8	ESE	1.33	10	ESE	68.9	71.5	70.9	29.963	0.00	0.00	0.000	0.031	70.8	48	50.1	69.1	127	1	55.7	10
5/28/2018	12:00 AM	69.3	69.5	69.3	91	66.6	7	ESE	1.17	8	ESE	69.3	71.4	71.4	29.965	0.00	0.00	0.000	0.030	70.6	47	49.4	68.8	130	1	57	10
5/28/2018	12:10 AM	69.2	69.3	69.2	91	66.5	8	ESE	1.33	9	ESE	68.5	71.3	70.6	29.964	0.00	0.00	0.000	0.029	70.3	46	48.5	68.3	130	1	57	10
5/28/2018	12:20 AM	69.1	69.2	69.0	91	66.4	7	ESE	1.17	9	ESE	69.1	71.2	71.2	29.962	0.00	0.00	0.000	0.028	70	46	48.3	67.9	132	1	57.9	10
5/28/2018	12:30 AM	68.9	69.1	68.9	91	66.2	7	ESE	1.17	9	ESE	68.9	70.9	70.9	29.962	0.00	0.00	0.000	0.027	69.8	45	47.5	67.7	127	1	55.7	10
5/28/2018	12:40 AM	68.8	68.9	68.8	91	66.1	7	ESE	1.17	9	ESE	68.8	70.8	70.8	29.963	0.00	0.00	0.000	0.026	69.6	45	47.3	67.5	133	1	58.3	10
5/28/2018	12:50 AM	68.7	68.8	68.6	91	66	5	ESE	0.83	7	ESE	68.7	70.7	70.7	29.974	0.00	0.00	0.000	0.026	69.4	45	47.1	67.4	133	1	58.3	10
5/28/2018	1:00 AM	68.5	68.6	68.5	91	65.8	5	ESE	0.83	7	ESE	68.5	70.4	70.4	29.971	0.00	0.00	0.000	0.024	69.4	46	47.7	67.5	142	1	62.3	10
5/28/2018	1:10 AM	68.4	68.5	68.4	91	65.7	6	ESE	1.00	8	ESE	68.4	70.3	70.3	29.973	0.00	0.00	0.000	0.024	69.4	47	48.3	67.6	134	1	58.8	10
5/28/2018	1:20 AM	68.3	68.4	68.2	91	65.6	5	ESE	0.83	7	ESE	68.3	70.1	70.1	29.982	0.00	0.00	0.000	0.023	69.4	47	48.3	67.6	140	1	61.4	10
5/28/2018	1:30 AM	68.2	68.3	68.1	91	65.5	5	ESE	0.83	7	ESE	68.2	70.0	70.0	29.981	0.00	0.00	0.000	0.022	69.4	48	48.9	67.7	138	1	60.5	10
5/28/2018	1:40 AM	68.0	68.2	68.0	92	65.6	7	ESE	1.17	8	ESE	68.0	69.8	69.8	29.977	0.00	0.00	0.000	0.021	69.4	48	48.9	67.7	131	1	57.5	10
5/28/2018	1:50 AM	67.9	68.0	67.9	92	65.5	8	ESE	1.33	11	ESE	67.2	69.7	69.0	29.976	0.00	0.00	0.000	0.020	69.3	48	48.8	67.6	127	1	55.7	10
5/28/2018	2:00 AM	67.8	68.0	67.8	92	65.4	7	SE	1.17	10	SE	67.8	69.5	69.5	29.975	0.00	0.00	0.000	0.019	69.3	48	48.8	67.6	129	1	56.6	10
5/28/2018	2:10 AM	67.6	67.8	67.6	92	65.2	9	SE	1.50	10	SE	66.2	69.3	67.9	29.971	0.00	0.00	0.000	0.018	69.3	49	49.3	67.7	134	1	58.8	10
5/28/2018	2:20 AM	67.4	67.6	67.4	92	65	9	SE	1.50	11	SE	66.1	69.0	67.7	29.968	0.00	0.00	0.000	0.017	69.3	49	49.3	67.7	126	1	55.3	10
5/28/2018	2:30 AM	67.3	67.4	67.3	92	64.9	8	SE	1.33	9	SE	66.7	68.9	68.3	29.97	0.00	0.00	0.000	0.016	69.3	50	49.9	67.8	125	1	54.8	10
5/28/2018	2:40 AM	67.1	67.2	67.1	92	64.7	8	SE	1.33	9	SE	66.5	68.7	68.1	29.969	0.00	0.00	0.000	0.015	69.3	49	49.3	67.7	137	1	60.1	10
5/28/2018	2:50 AM	66.9	67.1	66.9	92	64.5	9	SE	1.50	10	SE	65.6	68.4	67.1	29.967	0.00	0.00	0.000	0.013	69.1	50	49.7	67.7	135	1	59.2	10
5/28/2018	3:00 AM	66.8	66.9	66.8	93	64.7	8	SE	1.33	9	SE	66.2	68.3	67.7	29.965	0.00	0.00	0.000	0.013	69.1	49	49.1	67.6	142	1	62.3	10
5/28/2018	3:10 AM	66.7	66.8	66.7	93	64.6	8	SE	1.33	9	SE	66.1	68.2	67.6	29.96	0.00	0.00	0.000	0.012	69.1	49	49.1	67.6	138	1	60.5	10
5/28/2018	3:20 AM	66.6	66.7	66.6	93	64.5	8	SE	1.33	9	SE	66.0	68.1	67.5	29.96	0.00	0.00	0.000	0.011	69.1	50	49.7	67.7	143	1	62.7	10
5/28/2018	3:30 AM	66.6	66.7	66.6	93	64.5	8	SE	1.33	8	SE	66.0	68.1	67.5	29.958	0.00	0.00	0.000	0.011	69.3	51	50.4	67.9	147	1	64.5	10
5/28/2018	3:40 AM	66.6	66.6	66.6	93	64.5	6	SE	1.00	8	SE	66.6	68.1	68.1	29.966	0.00	0.00	0.000	0.011	69.3	50	49.9	67.8	128	1	56.1	10
5/28/2018	3:50 AM	66.5	66.6	66.5	93	64.4	6	SE	1.00	7	SE	66.5	68.0	68.0	29.961	0.00	0.00	0.000	0.010	69.1	50	49.7	67.7	139	1	61	10
5/28/2018	4:00 AM	66.5	66.5	66.5	93	64.4	7	SE	1.17	7	SE	66.5	68.0	68.0	29.961	0.00	0.00	0.000	0.010	69.1	50	49.7	67.7	133	1	58.3	10
5/28/2018	4:10 AM	66.4	66.5	66.4	93	64.3	6	ESE	1.00	7	ESE	66.4	67.8	67.8	29.961	0.00	0.00	0.000	0.010	69.1	50	49.7	67.7	133	1	58.3	10
5/28/2018	4:20 AM	66.3	66.4	66.3	93	64.2	6	SE	1.00	7	ESE	66.3	67.7	67.7	29.96	0.00	0.00	0.000	0.009	68.9	50	49.5	67.5	142	1	62.3	10
5/28/2018	4:30 AM	66.3	66.3	66.3	94	64.5	6	ESE	1.00	7	ESE	66.3	67.7	67.7	29.959	0.00	0.00	0.000	0.009	69.1	51	50.2	67.8	135	1	59.2	10
5/28/2018	4:40 AM	66.2	66.3	66.2	94	64.4	5	ESE	0.83	6	ESE	66.2	67.6	67.6	29.955	0.00	0.00	0.000	0.008	69.4	51	50.5	68.0	145	1	63.6	10
5/28/2018	4:50 AM	66.1	66.2	66.1	94	64.3	6	ESE	1.00	7	ESE	66.1	67.5	67.5	29.953	0.00	0.00	0.000	0.008	69.4	49	49.4	67.8	141	1	61.8	10
5/28/2018	5:00 AM	66.2	66.2	66.1	94	64.4	7	SE	1.17	8	SE	66.2	67.6	67.6	29.956	0.00	0.00	0.000	0.008	69.3	48	48.8	67.6	1			

Meteorological Data

Date	Time	Temp Out	Hi Temp	Low Temp	Out Hum	Dew Pt.	Wind Speed	Wind Dir	Wind Run	Hi Speed	Hi Dir	Wind Chill	Heat Index	THW Index	Bar	Rain Rate	Heat D-D	Cool D-D	In Temp	In Hum	In Dew	In Heat	Wind Samp	Wind Tx	ISS Receipt	Arc. Int.	
5/28/2018	6:00 AM	65.9	66.0	65.9	94	64.1	4	SE	0.67	5	SE	65.9	67.3	67.3	29.961	0.00	0.00	0.000	0.006	69.3	49	49.3	67.7	141	1	61.8	10
5/28/2018	6:10 AM	65.8	65.9	65.8	94	64	3	SE	0.50	6	SE	65.8	67.1	67.1	29.966	0.00	0.00	0.000	0.006	69.1	48	48.6	67.5	141	1	61.8	10
5/28/2018	6:20 AM	66.1	66.1	65.8	94	64.3	7	SE	1.17	8	SE	66.1	67.5	67.5	29.968	0.00	0.00	0.000	0.008	69.1	49	49.1	67.6	135	1	59.2	10
5/28/2018	6:30 AM	66.3	66.3	66.1	95	64.8	7	SE	1.17	8	SE	66.3	67.8	67.8	29.963	0.00	0.00	0.000	0.009	69.4	51	50.5	68.0	134	1	58.8	10
5/28/2018	6:40 AM	66.4	66.4	66.3	95	64.9	7	SE	1.17	9	SE	66.4	67.9	67.9	29.962	0.00	0.00	0.000	0.010	69.6	49	49.6	67.9	132	1	57.9	10
5/28/2018	6:50 AM	66.5	66.5	66.4	95	65	7	SE	1.17	8	SE	66.5	68.0	68.0	29.961	0.00	0.00	0.000	0.010	69.4	48	48.9	67.7	132	1	57.9	10
5/28/2018	7:00 AM	66.7	66.7	66.5	95	65.2	6	SE	1.00	7	SE	66.7	68.2	68.2	29.966	0.00	0.00	0.000	0.012	69.3	48	48.8	67.6	135	1	59.2	10
5/28/2018	7:10 AM	67.0	67.0	66.7	95	65.5	6	ESE	1.00	8	ESE	67.0	68.6	68.6	29.966	0.00	0.00	0.000	0.014	69.3	48	48.8	67.6	133	1	58.3	10
5/28/2018	7:20 AM	67.2	67.2	67.0	95	65.7	6	ESE	1.00	8	SE	67.2	68.9	68.9	29.966	0.00	0.00	0.000	0.015	69.4	50	49.9	67.9	138	1	60.5	10
5/28/2018	7:30 AM	67.5	67.5	67.2	95	66	6	ESE	1.00	7	ESE	67.5	69.3	69.3	29.966	0.00	0.00	0.000	0.017	70	50	50.5	68.3	135	1	59.2	10
5/28/2018	7:40 AM	68.0	68.0	67.5	95	66.5	5	ESE	0.83	7	ESE	68.0	69.9	69.9	29.967	0.00	0.00	0.000	0.021	70.3	50	50.8	68.7	128	1	56.1	10
5/28/2018	7:50 AM	68.5	68.5	68.0	96	67.3	5	ESE	0.83	7	ESE	68.5	70.7	70.7	29.968	0.00	0.00	0.000	0.024	70.6	50	51.1	69.1	127	1	55.7	10
5/28/2018	8:00 AM	69.1	69.1	68.5	96	67.9	2	SSE	0.33	4	SSE	69.1	71.5	71.5	29.971	0.00	0.00	0.000	0.028	71	50	51.4	69.6	131	1	57.5	10
5/28/2018	8:10 AM	69.8	69.8	69.2	96	68.6	2	SSE	0.33	6	SSE	69.8	72.4	72.4	29.969	0.00	0.00	0.000	0.033	71.2	50	51.6	69.9	131	1	57.5	10
5/28/2018	8:20 AM	70.3	70.3	69.8	96	69.1	5	SSE	0.83	9	S	70.3	73.1	73.1	29.971	0.00	0.00	0.000	0.037	71.2	50	51.6	69.9	131	1	57.5	10
5/28/2018	8:30 AM	70.8	70.8	70.4	96	69.6	4	SSE	0.67	7	S	70.8	73.7	73.7	29.971	0.00	0.00	0.000	0.040	71.3	50	51.7	70.1	139	1	61	10
5/28/2018	8:40 AM	71.0	71.0	70.8	95	69.5	5	SSE	0.83	8	SSE	71.0	73.7	73.7	29.973	0.00	0.00	0.000	0.042	71.5	50	51.9	70.3	137	1	60.1	10
5/28/2018	8:50 AM	71.3	71.3	71.0	96	70.1	5	SSE	0.83	8	S	71.3	74.2	74.2	29.971	0.00	0.00	0.000	0.044	71.7	50	52.1	70.6	124	1	54.4	10
5/28/2018	9:00 AM	71.7	71.7	71.4	95	70.2	5	SSE	0.83	7	SSE	71.7	74.5	74.5	29.969	0.00	0.00	0.000	0.047	71.9	50	52.2	70.9	123	1	53.9	10
5/28/2018	9:10 AM	72.0	72.0	71.7	95	70.5	6	SSE	1.00	10	S	72.0	74.8	74.8	29.966	0.00	0.00	0.000	0.049	72	51	52.9	71.2	131	1	57.5	10
5/28/2018	9:20 AM	72.5	72.5	72.0	95	71	6	S	1.00	10	SSW	72.5	75.3	75.3	29.962	0.00	0.00	0.000	0.052	72.2	51	53.1	71.5	140	1	61.4	10
5/28/2018	9:30 AM	73.0	73.0	72.5	95	71.5	6	S	1.00	11	S	73.0	75.8	75.8	29.961	0.00	0.00	0.000	0.056	72.4	51	53.2	71.7	134	1	58.8	10
5/28/2018	9:40 AM	73.2	73.2	73.0	94	71.4	9	SSW	1.50	14	SSW	71.8	76.0	76.0	29.958	0.00	0.00	0.000	0.057	72.6	51	53.4	72.0	131	1	57.5	10
5/28/2018	9:50 AM	73.8	73.8	73.2	94	72	8	S	1.33	13	SSW	73.3	76.7	76.2	29.958	0.00	0.00	0.000	0.061	72.7	51	53.5	72.2	118	1	51.8	10
5/28/2018	10:00 AM	74.5	74.5	73.8	93	72.3	9	S	1.50	19	SW	73.2	77.7	76.4	29.954	0.00	0.00	0.000	0.066	73.1	51	53.9	72.7	141	1	61.8	10
5/28/2018	10:10 AM	75.3	75.3	74.6	93	73.1	12	WSW	2.00	20	S	72.5	78.9	76.1	29.956	0.00	0.00	0.000	0.072	73.3	50	53.5	72.9	124	1	54.4	10
5/28/2018	10:20 AM	76.1	76.1	75.3	91	73.3	11	SW	1.83	18	SW	73.8	79.8	77.5	29.954	0.00	0.00	0.000	0.077	73.3	50	53.5	72.9	145	1	63.6	10
5/28/2018	10:30 AM	76.9	76.9	76.1	89	73.4	11	WSW	1.83	16	SW	74.6	80.8	78.5	29.951	0.00	0.00	0.000	0.083	73.4	51	54.2	73.1	165	1	72.4	10
5/28/2018	10:40 AM	77.8	77.8	77.0	87	73.6	15	W	2.50	24	W	74.4	82.1	78.7	29.953	0.00	0.00	0.000	0.089	73.4	50	53.6	73.0	141	1	61.8	10
5/28/2018	10:50 AM	78.5	78.5	77.8	85	73.6	14	W	2.33	22	W	75.5	82.9	79.9	29.953	0.00	0.00	0.000	0.094	73.6	50	53.8	73.2	158	1	69.3	10
5/28/2018	11:00 AM	79.0	79.0	78.5	83	73.4	13	W	2.17	22	W	76.3	83.3	80.6	29.951	0.00	0.00	0.000	0.097	73.6	50	53.8	73.2	143	1	62.7	10
5/28/2018	11:10 AM	79.5	79.5	79.1	82	73.5	12	W	2.00	19	W	77.2	84.1	81.8	29.952	0.00	0.00	0.000	0.101	73.4	50	53.6	73.0	140	1	61.4	10
5/28/2018	11:20 AM	79.9	79.9	79.5	82	73.9	11	W	1.83	16	W	78.0	84.8	82.9	29.95	0.00	0.00	0.000	0.103	73.4	50	53.6	73.0	139	1	61	10
5/28/2018	11:30 AM	80.0	80.0	79.9	81	73.6	10	W	1.67	14	WNW	78.4	84.7	83.1	29.951	0.00	0.00	0.000	0.104	73.6	51	54.4	73.3	149	1	65.4	10
5/28/2018	11:40 AM	80.2	80.2	80.0	80	73.5	12	W	2.00	20	W	78.0	84.9	82.7	29.944	0.00	0.00	0.000	0.106	73.6	51	54.4	73.3	139	1	61	10
5/28/2018	11:50 AM	80.9	80.9	80.2	79	73.8	12	W	2.00	19	W	78.8	86.1	84.0	29.946	0.00	0.00	0.000	0.110	73.8	51	54.5	73.6	142	1	62.3	10
5/28/2018	12:00 PM	81.5	81.5	80.9	77	73.6	12	W	2.00	16	WNW	79.5	86.9	84.9	29.945	0.00	0.00	0.000	0.115	73.8	51	54.5	73.6	148	1	64.9	10
5/28/2018	12:10 PM	82.0	82.0	81.5	75	73.3	12	WNW	2.00	16	WNW	80.1	87.5	85.6	29.945	0.00	0.00	0.000	0.118	73.8	51	54.5	73.6	145	1	63.6	10
5/28/2018	12:20 PM	82.2	82.2	82.0	75	73.5	11	W	1.83	18	WNW	80.5	88.0	86.3	29.949	0.00	0.00	0.000	0.119	73.8	51	54.5	73.6	137	1	60.1	10
5/28/2018	12:30 PM	82.3	82.3	82.2	73	72.8	14	W	2.33	20	W	80.0	87.7	85.4	29.948	0.00	0.00	0.000	0.120	73.8	51	54.5	73.6	136	1	59.6	10
5/28/2018	12:40 PM	82.5	82.5	82.3	73	73	13	W	2.17	19	W	80.4	88.2	86.1	29.949	0.00	0.00	0.000	0.122	73.8	51	54.5	73.6	134	1	58.8	10
5/28/2018	12:50 PM	82.7	82.7	82.5	72	72.7	12	W	2.00	20	W	80.9	88.4	86.6	29.951	0.00	0.00	0.000	0.123	73.6	50	53.8	73.2	135	1	59.2	10
5/28/2018	1:00 PM	82.7	82.7	82.6	71	72.3	13	W	2.17	21	WNW	80.6	88.1	86.0	29.956	0.00	0.00	0.000	0.123	73.6	50	53.8	73.2	145	1	63.6	10
5/28/2018	1:10 PM	82.9	82.9	82.7	71	72.5	14	W	2.33	21	W	80.7	88.5	86.3	29.956	0.00	0.00	0.000	0.124	73.6	50	53.8	73.2	135	1	59.2	10
5/28/2018	1:20 PM	83.0	83.0	82.8	68	71.3	14	W	2.33	21	WNW	80.8	87.8	85.6	29.955	0.00	0.00	0.000	0.125	73.6	50	53.8	73.2	142	1	62.3	10
5/28/2018	1:30 PM	83.6	83.6	83.1	69	72.3	13	W	2.17	21	W	81.7	89.6	87.7	29.958	0.00	0.00	0.000	0.129	73.6	50	53.8	73.2	127	1	55.7	10
5/28/2018	1:40 PM	83.9	83.9	83.7	71	73.5	8	NNW	1.33	12	NNW	83.6	91.0	90.7	29.955	0.00	0.00	0.000	0.131	73.4	50	53.6	73.0	121	1	53.1	10
5/28/2018	1:50 PM	83.5	83.8	83.5	71	73.1	11	NNW	1.83	20	NW	82.1	90.0	88.6	29.956	0.00	0.00	0.000	0.128	73.4	50	53.6	73.0	132	1	57.9	10
5/28/2018	2:00 PM	83.2	83.5	83.2	70	72.4	10	N	1.67	14	NW	82.0	88.9	87.7	29.956	0.00	0.00</										

Meteorological Data

Date	Time	Temp Out	Hi Temp	Low Temp	Out Hum	Dew Pt.	Wind Speed	Wind Dir	Wind Run	Hi Speed	Hi Dir	Wind Chill	Heat Index	THW Index	Bar	Rain	Rain Rate	Heat D-D	Cool D-D	In Temp	In Hum	In Dew	In Heat	Wind Samp	Wind Tx	ISS Receipt	Arc. Int.
5/28/2018	3:00 PM	82.4	82.6	82.4	63	68.5	10	NNW	1.67	14	NNW	81.1	85.4	84.1	29.944	0.00	0.00	0.000	0.121	73.1	50	53.4	72.6	126	1	55.3	10
5/28/2018	3:10 PM	82.3	82.4	82.3	61	67.5	10	N	1.67	13	N	81.0	84.9	83.6	29.946	0.00	0.00	0.000	0.120	73.1	49	52.8	72.5	127	1	55.7	10
5/28/2018	3:20 PM	82.1	82.3	82.1	59	66.4	11	NNW	1.83	15	NNW	80.4	84.2	82.5	29.949	0.00	0.00	0.000	0.119	73.1	50	53.4	72.6	133	1	58.3	10
5/28/2018	3:30 PM	82.2	82.2	82.1	59	66.4	13	NW	2.17	19	NW	80.0	84.3	82.1	29.945	0.00	0.00	0.000	0.119	73.1	49	52.8	72.5	128	1	56.1	10
5/28/2018	3:40 PM	81.8	82.2	81.8	56	64.6	14	NNW	2.33	21	NNW	79.4	83.3	80.9	29.944	0.00	0.00	0.000	0.117	73.1	50	53.4	72.6	108	1	47.4	10
5/28/2018	3:50 PM	81.8	81.8	81.8	57	65.1	12	NW	2.00	18	NW	79.9	83.4	81.5	29.947	0.00	0.00	0.000	0.117	73.1	49	52.8	72.5	133	1	58.3	10
5/28/2018	4:00 PM	82.0	82.0	81.8	57	65.3	12	NNW	2.00	18	NW	80.1	83.7	81.8	29.943	0.00	0.00	0.000	0.118	73.1	49	52.8	72.5	120	1	52.6	10
5/28/2018	4:10 PM	82.1	82.1	82.0	58	65.9	11	NNW	1.83	18	NW	80.4	84.0	82.3	29.942	0.00	0.00	0.000	0.119	73.1	49	52.8	72.5	125	1	54.8	10
5/28/2018	4:20 PM	82.2	82.2	82.1	57	65.4	11	NNW	1.83	16	NNW	80.5	84.0	82.3	29.939	0.00	0.00	0.000	0.119	73.1	48	52.2	72.5	125	1	54.8	10
5/28/2018	4:30 PM	82.4	82.4	82.2	57	65.6	10	NNW	1.67	13	NW	81.1	84.3	83.0	29.933	0.00	0.00	0.000	0.121	72.9	47	51.5	72.1	130	1	57	10
5/28/2018	4:40 PM	82.7	82.7	82.5	56	65.4	11	NW	1.83	14	NNW	81.1	84.6	83.0	29.935	0.00	0.00	0.000	0.123	72.7	46	50.7	71.7	144	1	63.2	10
5/28/2018	4:50 PM	83.1	83.1	82.7	56	65.8	9	NW	1.50	14	NW	82.3	85.2	84.4	29.938	0.00	0.00	0.000	0.126	72.6	46	50.6	71.6	146	1	64	10
5/28/2018	5:00 PM	83.3	83.3	83.1	55	65.4	11	NW	1.83	15	NW	81.9	85.4	84.0	29.941	0.00	0.00	0.000	0.127	72.4	45	49.9	71.2	129	1	56.6	10
5/28/2018	5:10 PM	83.4	83.4	83.3	56	66.1	11	NNW	1.83	18	NW	82.0	85.8	84.4	29.941	0.00	0.00	0.000	0.128	72.4	45	49.9	71.2	113	1	49.6	10
5/28/2018	5:20 PM	83.3	83.4	83.3	55	65.4	10	N	1.67	15	NW	82.1	85.4	84.2	29.939	0.00	0.00	0.000	0.127	72.2	44	49.1	70.8	129	1	56.6	10
5/28/2018	5:30 PM	83.2	83.3	83.2	55	65.4	9	NW	1.50	14	NW	82.4	85.2	84.4	29.937	0.00	0.00	0.000	0.126	72.2	44	49.1	70.8	140	1	61.4	10
5/28/2018	5:40 PM	83.2	83.3	83.2	54	64.8	10	NNW	1.67	15	NW	82.0	85.1	83.9	29.938	0.00	0.00	0.000	0.126	72.2	43	48.5	70.7	137	1	60.1	10
5/28/2018	5:50 PM	83.2	83.3	83.2	54	64.8	10	NNW	1.67	14	N	82.0	85.1	83.9	29.938	0.00	0.00	0.000	0.126	72	43	48.3	70.4	133	1	58.3	10
5/28/2018	6:00 PM	83.2	83.2	83.2	54	64.8	10	NNW	1.67	15	NNW	82.0	85.1	83.9	29.937	0.00	0.00	0.000	0.126	72	43	48.3	70.4	140	1	61.4	10
5/28/2018	6:10 PM	83.2	83.2	83.2	54	64.8	9	NNW	1.50	12	NNW	82.4	85.1	84.3	29.938	0.00	0.00	0.000	0.126	72	42	47.6	70.3	149	1	65.4	10
5/28/2018	6:20 PM	83.3	83.3	83.2	54	64.9	9	N	1.50	12	NNE	82.5	85.3	84.5	29.941	0.00	0.00	0.000	0.127	71.9	42	47.6	70.1	145	1	63.6	10
5/28/2018	6:30 PM	83.3	83.4	83.3	54	64.9	7	N	1.17	11	N	83.3	85.3	85.3	29.937	0.00	0.00	0.000	0.127	71.9	42	47.6	70.1	132	1	57.9	10
5/28/2018	6:40 PM	83.4	83.4	83.3	53	64.5	9	NNW	1.50	13	NW	82.6	85.3	84.5	29.937	0.00	0.00	0.000	0.128	72	43	48.3	70.4	137	1	60.1	10
5/28/2018	6:50 PM	83.4	83.4	83.3	53	64.5	7	N	1.17	10	N	83.4	85.3	85.3	29.937	0.00	0.00	0.000	0.128	72	42	47.6	70.3	142	1	62.3	10
5/28/2018	7:00 PM	83.4	83.4	83.4	53	64.5	6	NNW	1.00	9	NNW	83.4	85.3	85.3	29.938	0.00	0.00	0.000	0.128	71.9	42	47.6	70.1	150	1	65.8	10
5/28/2018	7:10 PM	83.5	83.5	83.4	53	64.6	6	NNW	1.00	8	NW	83.5	85.4	85.4	29.94	0.00	0.00	0.000	0.128	71.9	42	47.6	70.1	137	1	60.1	10
5/28/2018	7:20 PM	83.5	83.5	83.4	54	65.1	4	N	0.67	7	N	83.5	85.6	85.6	29.938	0.00	0.00	0.000	0.128	72	42	47.6	70.3	147	1	64.5	10
5/28/2018	7:30 PM	83.5	83.5	83.4	54	65.1	4	N	0.67	6	NNW	83.5	85.6	85.6	29.939	0.00	0.00	0.000	0.128	72	43	48.3	70.4	131	1	57.5	10
5/28/2018	7:40 PM	83.5	83.5	83.4	54	65.1	2	N	0.33	4	N	83.5	85.6	85.6	29.94	0.00	0.00	0.000	0.128	72	42	47.6	70.3	131	1	57.5	10
5/28/2018	7:50 PM	83.5	83.5	83.4	54	65.1	2	N	0.33	4	N	83.5	85.6	85.6	29.939	0.00	0.00	0.000	0.128	72	43	48.3	70.4	137	1	60.1	10
5/28/2018	8:00 PM	83.5	83.5	83.4	54	65.1	2	N	0.33	4	N	83.5	85.6	85.6	29.941	0.00	0.00	0.000	0.128	72	44	48.9	70.5	138	1	60.5	10
5/28/2018	8:10 PM	83.4	83.5	83.4	54	65	1	N	0.17	2	N	83.4	85.4	85.4	29.943	0.00	0.00	0.000	0.128	72	45	49.5	70.6	145	1	63.6	10
5/28/2018	8:20 PM	83.3	83.4	83.3	54	64.9	0	---	0.00	0	---	83.3	85.3	85.3	29.943	0.00	0.00	0.000	0.127	72	46	50.1	70.7	139	1	61	10
5/28/2018	8:30 PM	83.1	83.3	83.1	53	64.2	0	N	0.00	1	N	83.1	84.8	84.8	29.945	0.00	0.00	0.000	0.126	72.2	47	50.8	71.1	143	1	62.7	10
5/28/2018	8:40 PM	82.8	83.1	82.8	53	63.9	0	N	0.00	1	N	82.8	84.3	84.3	29.946	0.00	0.00	0.000	0.124	72.4	47	51.0	71.4	134	1	58.8	10
5/28/2018	8:50 PM	82.4	82.8	82.4	53	63.5	2	N	0.33	4	NNE	82.4	83.7	83.7	29.948	0.00	0.00	0.000	0.121	72.4	48	51.6	71.5	133	1	58.3	10
5/28/2018	9:00 PM	82.1	82.4	82.1	55	64.3	2	SSE	0.33	5	SSE	82.1	83.6	83.6	29.953	0.00	0.00	0.000	0.119	72.4	48	51.6	71.5	145	1	63.6	10
5/28/2018	9:10 PM	81.5	82.1	81.5	55	63.8	2	SSE	0.33	4	SSE	81.5	82.7	82.7	29.956	0.00	0.00	0.000	0.115	72.6	48	51.8	71.8	137	1	60.1	10
5/28/2018	9:20 PM	81.0	81.5	81.0	56	63.8	2	SSE	0.33	4	SSE	81.0	82.1	82.1	29.956	0.00	0.00	0.000	0.111	72.6	48	51.8	71.8	140	1	61.4	10
5/28/2018	9:30 PM	80.4	80.9	80.4	59	64.8	6	SSE	1.00	8	S	80.4	81.7	81.7	29.955	0.00	0.00	0.000	0.107	72.6	48	51.8	71.8	143	1	62.7	10
5/28/2018	9:40 PM	79.5	80.4	79.5	61	64.9	7	S	1.17	9	S	79.5	80.8	80.8	29.956	0.00	0.00	0.000	0.101	72.4	48	51.6	71.5	137	1	60.1	10
5/28/2018	9:50 PM	78.7	79.4	78.7	63	65	8	S	1.33	10	S	78.3	80.1	79.7	29.956	0.00	0.00	0.000	0.095	72.2	48	51.4	71.2	135	1	59.2	10
5/28/2018	10:00 PM	78.1	78.6	78.1	64	64.9	8	S	1.33	10	S	77.6	79.4	78.9	29.956	0.00	0.00	0.000	0.091	72.2	48	51.4	71.2	127	1	55.7	10
5/28/2018	10:10 PM	77.6	78.1	77.6	64	64.5	9	S	1.50	11	S	76.4	78.9	77.7	29.959	0.00	0.00	0.000	0.087	72	48	51.2	70.9	154	1	67.5	10
5/28/2018	10:20 PM	77.3	77.6	77.3	65	64.6	8	S	1.33	10	S	76.8	78.6	78.1	29.967	0.00	0.00	0.000	0.085	72	49	51.8	71.0	139	1	61	10
5/28/2018	10:30 PM	77.2	77.3	77.2	65	64.5	8	S	1.33	10	S	76.7	78.5	78.0	29.966	0.00	0.00	0.000	0.085	72.2	49	52.0	71.3	138	1	60.5	10
5/28/2018	10:40 PM	77.2	77.2	77.2	65	64.5	7	S	1.17	9	S	77.2	78.5	78.5	29.966	0.00	0.00	0.000	0.085	72.2	49	52.0	71.3	143	1	62.7	10
5/28/2018	10:50 PM	77.2	77.2	77.2	65	64.5	6	S	1.00	8	S	77.2	78.5	78.5	29.965	0.00	0.00	0.000	0.085	72.2	48	51.4	71.2	142	1	62.3	10
5/28/2018	11:00 PM	77.0	77.2	77.0	65	64.3	7	S	1.17	8	S	77.0	78.3	78.3	29.965	0.00	0.00	0.000	0.083	71.9	47	50.6	70.6	137	1	60.1	10
5/28/2018																											

Meteorological Data

Date	Time	Temp Out	Hi Temp	Low Temp	Out Hum	Dew Pt.	Wind Speed	Wind Dir	Wind Run	Hi Speed	Hi Dir	Wind Chill	Heat Index	THW Index	Bar	Rain	Rain Rate	Heat D-D	Cool D-D	In Temp	In Hum	In Dew	In Heat	Wind Samp	Wind Tx	ISS Receipt	Arc. Int.
5/29/2018	12:00 AM	75.8	76.0	75.8	67	64.1	2	SSW	0.33	4	SSW	75.8	77.2	77.2	29.969	0.00	0.00	0.000	0.075	71	47	49.7	69.3	138	1	60.5	10
5/29/2018	12:10 AM	75.6	75.8	75.6	67	63.9	2	SSW	0.33	4	SSW	75.6	77.0	77.0	29.973	0.00	0.00	0.000	0.074	70.6	46	48.8	68.7	142	1	62.3	10
5/29/2018	12:20 AM	75.3	75.6	75.3	68	64	5	W	0.83	6	W	75.3	76.8	76.8	29.968	0.00	0.00	0.000	0.072	70.3	45	47.9	68.2	137	1	60.1	10
5/29/2018	12:30 AM	75.1	75.4	75.1	69	64.2	5	W	0.83	6	W	75.1	76.7	76.7	29.969	0.00	0.00	0.000	0.070	70.1	45	47.8	67.9	140	1	61.4	10
5/29/2018	12:40 AM	74.7	75.1	74.7	69	63.9	5	W	0.83	5	W	74.7	76.3	76.3	29.97	0.00	0.00	0.000	0.067	70	45	47.7	67.8	135	1	59.2	10
5/29/2018	12:50 AM	74.3	74.6	74.3	70	63.9	5	W	0.83	7	W	74.3	75.9	75.9	29.977	0.00	0.00	0.000	0.065	69.8	45	47.5	67.7	143	1	62.7	10
5/29/2018	1:00 AM	73.9	74.3	73.9	72	64.3	6	W	1.00	7	W	73.9	75.6	75.6	29.984	0.00	0.00	0.000	0.062	69.8	45	47.5	67.7	141	1	61.8	10
5/29/2018	1:10 AM	73.4	73.9	73.4	73	64.2	6	WNW	1.00	7	W	73.4	74.9	74.9	29.986	0.00	0.00	0.000	0.058	69.6	46	47.9	67.6	138	1	60.5	10
5/29/2018	1:20 AM	73.1	73.4	73.1	74	64.3	6	WNW	1.00	9	WNW	73.1	74.6	74.6	29.987	0.00	0.00	0.000	0.056	69.6	46	47.9	67.6	135	1	59.2	10
5/29/2018	1:30 AM	72.9	73.1	72.9	75	64.5	6	WNW	1.00	7	W	72.9	74.4	74.4	29.986	0.00	0.00	0.000	0.055	69.6	47	48.5	67.7	140	1	61.4	10
5/29/2018	1:40 AM	72.6	72.8	72.6	75	64.2	6	WNW	1.00	7	W	72.6	73.9	73.9	29.987	0.00	0.00	0.000	0.053	69.6	48	49.0	67.8	134	1	58.8	10
5/29/2018	1:50 AM	72.3	72.6	72.2	76	64.3	7	WNW	1.17	8	WNW	72.3	73.5	73.5	29.987	0.00	0.00	0.000	0.051	69.6	49	49.6	67.9	138	1	60.5	10
5/29/2018	2:00 AM	72.0	72.2	72.0	77	64.4	7	WNW	1.17	9	WNW	72.0	73.2	73.2	29.987	0.00	0.00	0.000	0.049	69.8	48	49.2	68.0	143	1	62.7	10
5/29/2018	2:10 AM	71.7	71.9	71.7	77	64.1	7	WNW	1.17	9	WNW	71.7	72.8	72.8	29.986	0.00	0.00	0.000	0.047	69.6	49	49.6	67.9	138	1	60.5	10
5/29/2018	2:20 AM	71.4	71.7	71.4	78	64.2	6	W	1.00	7	W	71.4	72.6	72.6	29.989	0.00	0.00	0.000	0.044	69.6	48	49.0	67.8	138	1	60.5	10
5/29/2018	2:30 AM	71.2	71.4	71.2	79	64.4	7	W	1.17	8	W	71.2	72.4	72.4	29.985	0.00	0.00	0.000	0.043	69.6	48	49.0	67.8	137	1	60.1	10
5/29/2018	2:40 AM	71.1	71.2	71.1	79	64.3	6	W	1.00	7	W	71.1	72.3	72.3	29.985	0.00	0.00	0.000	0.042	69.4	48	48.9	67.7	134	1	58.8	10
5/29/2018	2:50 AM	70.8	71.0	70.8	79	64	5	W	0.83	6	W	70.8	72.0	72.0	29.989	0.00	0.00	0.000	0.040	69.4	49	49.4	67.8	142	1	62.3	10
5/29/2018	3:00 AM	70.6	70.8	70.6	80	64.1	6	W	1.00	7	W	70.6	71.8	71.8	29.988	0.00	0.00	0.000	0.039	69.4	50	49.9	67.9	130	1	57	10
5/29/2018	3:10 AM	70.6	70.6	70.6	80	64.1	6	W	1.00	8	WSW	70.6	71.8	71.8	29.99	0.00	0.00	0.000	0.039	69.4	49	49.4	67.8	144	1	63.2	10
5/29/2018	3:20 AM	70.7	70.7	70.6	81	64.6	7	SW	1.17	9	WSW	70.7	72.0	72.0	29.991	0.00	0.00	0.000	0.040	69.4	50	49.9	67.9	140	1	61.4	10
5/29/2018	3:30 AM	70.7	70.7	70.7	81	64.6	6	SW	1.00	7	SW	70.7	72.0	72.0	29.988	0.00	0.00	0.000	0.040	69.3	49	49.3	67.7	140	1	61.4	10
5/29/2018	3:40 AM	70.5	70.7	70.5	80	64	6	SW	1.00	8	SW	70.5	71.7	71.7	29.989	0.00	0.00	0.000	0.038	69.3	50	49.9	67.8	152	1	66.7	10
5/29/2018	3:50 AM	70.4	70.5	70.4	80	63.9	6	WSW	1.00	11	W	70.4	71.6	71.6	29.991	0.00	0.00	0.000	0.038	69.3	50	49.9	67.8	142	1	62.3	10
5/29/2018	4:00 AM	70.4	70.5	70.4	79	63.6	6	WSW	1.00	11	W	70.4	71.5	71.5	29.994	0.00	0.00	0.000	0.038	69.3	50	49.9	67.8	142	1	62.3	10
5/29/2018	4:10 AM	70.5	70.5	70.4	79	63.7	5	SSW	0.83	7	WSW	70.5	71.6	71.6	29.996	0.00	0.00	0.000	0.038	69.3	50	49.9	67.8	142	1	62.3	10
5/29/2018	4:20 AM	70.5	70.6	70.5	79	63.7	5	S	0.83	7	SSW	70.5	71.6	71.6	30	0.00	0.00	0.000	0.038	69.3	49	49.3	67.7	146	1	64	10
5/29/2018	4:30 AM	70.3	70.5	70.3	79	63.5	4	SSW	0.67	6	SSW	70.3	71.4	71.4	29.999	0.00	0.00	0.000	0.037	69.3	50	49.9	67.8	143	1	62.7	10
5/29/2018	4:40 AM	70.2	70.3	70.2	79	63.4	4	SW	0.67	6	SW	70.2	71.2	71.2	30	0.00	0.00	0.000	0.036	69.3	50	49.9	67.8	143	1	62.7	10
5/29/2018	4:50 AM	70.0	70.2	70.0	79	63.2	5	WSW	0.83	7	WSW	70.0	71.0	71.0	30.003	0.00	0.00	0.000	0.035	69.3	50	49.9	67.8	142	1	62.3	10
5/29/2018	5:00 AM	69.9	70.0	69.9	79	63.1	5	W	0.83	9	WSW	69.9	70.9	70.9	30.006	0.00	0.00	0.000	0.034	69.1	50	49.7	67.7	139	1	61	10
5/29/2018	5:10 AM	69.8	69.9	69.8	80	63.3	7	W	1.17	10	WSW	69.8	71.0	71.0	30.008	0.00	0.00	0.000	0.033	69.3	50	49.9	67.8	140	1	61.4	10
5/29/2018	5:20 AM	69.6	69.7	69.6	80	63.2	6	W	1.00	9	W	69.6	70.9	70.9	30.012	0.00	0.00	0.000	0.032	69.1	49	49.1	67.6	141	1	61.8	10
5/29/2018	5:30 AM	69.4	69.6	69.4	80	63	6	WNW	1.00	8	W	69.4	70.7	70.7	30.011	0.00	0.00	0.000	0.031	69.1	49	49.1	67.6	177	1	77.6	10
5/29/2018	5:40 AM	69.1	69.4	69.1	80	62.7	6	WNW	1.00	8	W	69.1	70.6	70.6	30.013	0.00	0.00	0.000	0.028	69.3	50	49.9	67.8	169	1	74.1	10
5/29/2018	5:50 AM	68.8	69.1	68.8	81	62.7	6	W	1.00	8	WNW	68.8	70.3	70.3	30.018	0.00	0.00	0.000	0.026	69.6	50	50.1	68.0	178	1	78.1	10
5/29/2018	6:00 AM	68.5	68.8	68.5	81	62.4	6	WNW	1.00	7	W	68.5	69.9	69.9	30.02	0.00	0.00	0.000	0.024	69.8	50	50.3	68.2	163	1	71.5	10
5/29/2018	6:10 AM	68.4	68.5	68.4	82	62.7	7	W	1.17	8	W	68.4	69.9	69.9	30.02	0.00	0.00	0.000	0.024	69.8	49	49.8	68.1	142	1	62.3	10
5/29/2018	6:20 AM	68.3	68.4	68.2	83	62.9	7	W	1.17	8	W	68.3	69.8	69.8	30.023	0.00	0.00	0.000	0.023	69.6	50	50.1	68.0	147	1	64.5	10
5/29/2018	6:30 AM	68.1	68.3	68.1	83	62.7	7	WNW	1.17	8	WNW	68.1	69.5	69.5	30.023	0.00	0.00	0.000	0.022	69.8	50	50.3	68.2	142	1	62.3	10
5/29/2018	6:40 AM	68.1	68.1	68.0	84	63.1	7	WNW	1.17	9	WNW	68.1	69.6	69.6	30.026	0.00	0.00	0.000	0.022	69.8	49	49.8	68.1	138	1	60.5	10
5/29/2018	6:50 AM	68.2	68.2	68.1	85	63.5	8	WNW	1.33	10	WNW	67.5	69.8	69.1	30.029	0.00	0.00	0.000	0.022	69.8	49	49.8	68.1	149	1	65.4	10
5/29/2018	7:00 AM	68.2	68.2	68.1	85	63.5	8	WNW	1.33	10	WNW	67.5	69.8	69.1	30.033	0.00	0.00	0.000	0.022	70	50	50.5	68.3	167	1	73.2	10
5/29/2018	7:10 AM	68.2	68.2	68.2	85	63.5	8	NW	1.33	11	NW	67.5	69.8	69.1	30.031	0.00	0.00	0.000	0.022	70.1	49	50.0	68.3	164	1	71.9	10
5/29/2018	7:20 AM	68.2	68.2	68.1	85	63.5	8	NW	1.33	11	WNW	67.5	69.8	69.1	30.032	0.00	0.00	0.000	0.022	70.3	49	50.2	68.6	185	1	81.1	10
5/29/2018	7:30 AM	68.2	68.2	68.1	86	63.9	7	NW	1.17	9	NW	68.2	69.8	69.8	30.036	0.00	0.00	0.000	0.022	70.6	50	51.1	69.1	192	1	84.2	10
5/29/2018	7:40 AM	68.4	68.4	68.2	86	64	5	NW	0.83	8	NW	68.4	70.1	70.1	30.042	0.00	0.00	0.000	0.024	70.8	49	50.7	69.2	165	1	72.4	10
5/29/2018	7:50 AM	68.8	68.8	68.4	87	64.8	4	NNW	0.67	7	NNW	68.8	70.6	70.6	30.046	0.00	0.00	0.000	0.026	71.2	49	51.1	69.8	170	1	74.6	10
5/29/2018	8:00 AM	69.3	69.3	68.9	87	65.3	4	NNW	0.67	8	NNW	69.3	71.1	71.1	30.052	0.00	0.00	0.000	0.030	71.5	49	51.3	70.				

Meteorological Data

Date	Time	Temp Out	Hi Temp	Low Temp	Out Hum	Dew Pt.	Wind Speed	Wind Dir	Wind Run	Hi Speed	Hi Dir	Wind Chill	Heat Index	THW Index	Bar	Rain	Rain Rate	Heat D-D	Cool D-D	In Temp	In Hum	In Dew	In Heat	Wind Samp	Wind Tx	ISS Receipt	Arc. Int.
5/29/2018	9:00 AM	70.6	70.7	70.6	87	66.5	8	NE	1.33	12	NE	70.1	72.5	72.0	30.054	0.00	0.00	0.000	0.039	73.1	49	52.8	72.5	183	1	80.3	10
5/29/2018	9:10 AM	70.5	70.6	70.5	87	66.4	7	NE	1.17	11	NE	70.5	72.3	72.3	30.057	0.00	0.00	0.000	0.038	73.1	49	52.8	72.5	186	1	81.6	10
5/29/2018	9:20 AM	70.5	70.6	70.5	87	66.4	9	NNE	1.50	12	NNE	69.1	72.3	70.9	30.062	0.00	0.00	0.000	0.038	73.1	49	52.8	72.5	182	1	79.8	10
5/29/2018	9:30 AM	70.5	70.5	70.4	88	66.8	8	NNE	1.33	16	N	70.0	72.4	71.9	30.07	0.00	0.00	0.000	0.038	73.3	48	52.4	72.7	185	1	81.1	10
5/29/2018	9:40 AM	70.6	70.6	70.5	88	66.9	7	NNE	1.17	13	NNE	70.6	72.5	72.5	30.069	0.00	0.00	0.000	0.039	73.1	49	52.8	72.5	178	1	78.1	10
5/29/2018	9:50 AM	70.5	70.6	70.5	88	66.8	8	NNE	1.33	13	NNE	70.0	72.4	71.9	30.065	0.00	0.00	0.000	0.038	73.3	50	53.5	72.9	191	1	83.8	10
5/29/2018	10:00 AM	70.6	70.7	70.5	88	66.9	8	N	1.33	12	N	70.1	72.5	72.0	30.067	0.00	0.00	0.000	0.039	73.4	49	53.1	72.9	181	1	79.4	10
5/29/2018	10:10 AM	70.8	70.9	70.7	89	67.4	8	NE	1.33	12	NE	70.3	72.9	72.4	30.066	0.00	0.00	0.000	0.040	73.6	50	53.8	73.2	193	1	84.6	10
5/29/2018	10:20 AM	70.9	70.9	70.9	88	67.2	10	NE	1.67	14	NE	68.8	72.9	70.8	30.065	0.00	0.00	0.000	0.041	73.8	48	52.9	73.3	191	1	83.8	10
5/29/2018	10:30 AM	71.1	71.1	70.9	88	67.4	9	N	1.50	13	NNE	69.7	73.1	71.7	30.07	0.00	0.00	0.000	0.042	73.6	48	52.7	73.1	199	1	87.3	10
5/29/2018	10:40 AM	71.3	71.4	71.1	88	67.6	9	NNE	1.50	14	NNE	69.9	73.3	71.9	30.074	0.00	0.00	0.000	0.044	73.8	49	53.4	73.4	190	1	83.3	10
5/29/2018	10:50 AM	71.8	71.8	71.4	88	68.1	9	NE	1.50	15	NNW	70.4	73.8	72.4	30.076	0.00	0.00	0.000	0.047	73.6	49	53.3	73.2	192	1	84.2	10
5/29/2018	11:00 AM	72.1	72.1	71.8	88	68.3	9	N	1.50	12	N	70.7	74.2	72.8	30.08	0.00	0.00	0.000	0.049	73.8	48	52.9	73.3	188	1	82.5	10
5/29/2018	11:10 AM	72.5	72.5	72.1	87	68.4	9	NNW	1.50	14	NNW	71.1	74.6	73.2	30.081	0.00	0.00	0.000	0.052	73.8	48	52.9	73.3	190	1	83.3	10
5/29/2018	11:20 AM	72.8	72.8	72.5	87	68.7	9	N	1.50	12	NNE	71.4	75.0	73.6	30.083	0.00	0.00	0.000	0.054	73.6	47	52.1	73.0	198	1	86.8	10
5/29/2018	11:30 AM	73.0	73.1	72.8	86	68.6	8	NNW	1.33	13	NNW	72.5	75.2	74.7	30.083	0.00	0.00	0.000	0.056	73.6	47	52.1	73.0	191	1	83.8	10
5/29/2018	11:40 AM	73.3	73.3	73.0	85	68.5	9	NNE	1.50	15	NNE	71.9	75.4	74.0	30.085	0.00	0.00	0.000	0.058	73.4	46	51.4	72.7	187	1	82	10
5/29/2018	11:50 AM	73.5	73.5	73.2	85	68.7	7	NNE	1.17	13	NE	73.5	75.6	75.6	30.085	0.00	0.00	0.000	0.059	73.4	48	52.5	72.8	191	1	83.8	10
5/29/2018	12:00 PM	73.8	73.8	73.5	84	68.7	8	NE	1.33	12	NNW	73.3	75.9	75.4	30.084	0.00	0.00	0.000	0.061	73.6	48	52.7	73.1	188	1	82.5	10
5/29/2018	12:10 PM	74.1	74.1	73.8	84	69	9	N	1.50	14	N	72.8	76.3	75.0	30.086	0.00	0.00	0.000	0.063	73.8	49	53.4	73.4	185	1	81.1	10
5/29/2018	12:20 PM	74.4	74.4	74.1	83	68.9	9	NNE	1.50	13	NNW	73.1	76.8	75.5	30.08	0.00	0.00	0.000	0.065	73.8	49	53.4	73.4	179	1	78.5	10
5/29/2018	12:30 PM	74.6	74.6	74.4	82	68.7	10	N	1.67	16	NE	72.6	77.1	75.1	30.079	0.00	0.00	0.000	0.067	73.6	49	53.3	73.2	200	1	87.7	10
5/29/2018	12:40 PM	74.8	74.8	74.6	81	68.6	11	NNE	1.83	18	NNE	72.4	77.3	74.9	30.08	0.00	0.00	0.000	0.068	73.8	50	54.0	73.5	178	1	78.1	10
5/29/2018	12:50 PM	75.2	75.2	74.9	81	69	10	NE	1.67	14	ENE	73.2	77.9	75.9	30.081	0.00	0.00	0.000	0.071	74	50	54.2	73.7	108	1	47.4	10
5/29/2018	1:00 PM	75.7	75.7	75.2	81	69.5	10	NE	1.67	15	ENE	73.8	78.6	76.7	30.08	0.00	0.00	0.000	0.074	73.8	49	53.4	73.4	184	1	80.7	10
5/29/2018	1:10 PM	76.1	76.1	75.7	79	69.1	10	NE	1.67	15	NNE	74.2	78.9	77.0	30.075	0.00	0.00	0.000	0.077	73.6	48	52.7	73.1	198	1	86.8	10
5/29/2018	1:20 PM	76.3	76.3	76.1	77	68.6	12	NNE	2.00	18	NNE	73.6	78.9	76.2	30.069	0.00	0.00	0.000	0.078	73.4	47	51.9	72.8	188	1	82.5	10
5/29/2018	1:30 PM	76.0	76.3	76.0	76	67.9	12	NE	2.00	20	NE	73.3	78.5	75.8	30.072	0.00	0.00	0.000	0.076	73.3	46	51.3	72.6	187	1	82	10
5/29/2018	1:40 PM	76.0	76.0	76.0	76	67.9	11	NNE	1.83	18	NNE	73.7	78.5	76.2	30.073	0.00	0.00	0.000	0.076	73.3	46	51.3	72.6	168	1	73.7	10
5/29/2018	1:50 PM	75.8	76.0	75.8	76	67.7	11	NE	1.83	18	NE	73.5	78.2	75.9	30.071	0.00	0.00	0.000	0.075	73.1	45	50.5	72.2	191	1	83.8	10
5/29/2018	2:00 PM	75.9	75.9	75.8	76	67.8	12	NE	2.00	18	NE	73.2	78.4	75.7	30.07	0.00	0.00	0.000	0.076	72.9	45	50.3	71.9	182	1	79.8	10
5/29/2018	2:10 PM	76.2	76.2	75.9	76	68.1	11	NE	1.83	18	ENE	73.9	78.7	76.4	30.072	0.00	0.00	0.000	0.078	72.7	44	49.5	71.6	191	1	83.8	10
5/29/2018	2:20 PM	76.5	76.5	76.2	75	68	12	NE	2.00	20	NE	73.9	78.9	76.3	30.074	0.00	0.00	0.000	0.080	72.7	44	49.5	71.6	179	1	78.5	10
5/29/2018	2:30 PM	76.2	76.4	76.2	73	66.9	13	NNE	2.17	20	NNE	73.1	78.4	75.3	30.075	0.00	0.00	0.000	0.078	72.7	44	49.5	71.6	178	1	78.1	10
5/29/2018	2:40 PM	75.8	76.2	75.8	73	66.5	14	NE	2.33	21	NE	72.4	77.9	74.5	30.074	0.00	0.00	0.000	0.075	72.6	44	49.4	71.4	178	1	78.1	10
5/29/2018	2:50 PM	75.8	75.9	75.8	73	66.5	13	NE	2.17	19	ENE	72.7	77.9	74.8	30.072	0.00	0.00	0.000	0.075	72.6	44	49.4	71.4	183	1	80.3	10
5/29/2018	3:00 PM	75.8	75.9	75.8	72	66.1	14	NE	2.33	21	NE	72.4	77.8	74.4	30.073	0.00	0.00	0.000	0.075	72.4	44	49.3	71.1	186	1	81.6	10
5/29/2018	3:10 PM	75.8	75.9	75.8	72	66.1	13	NE	2.17	19	NE	72.7	77.8	74.7	30.074	0.00	0.00	0.000	0.075	72.4	43	48.6	71.0	189	1	82.9	10
5/29/2018	3:20 PM	76.0	76.0	75.8	72	66.3	11	NE	1.83	19	E	73.7	78.0	75.7	30.073	0.00	0.00	0.000	0.076	72.4	43	48.6	71.0	191	1	83.8	10
5/29/2018	3:30 PM	76.1	76.2	76.0	70	65.6	12	NE	2.00	19	NE	73.4	77.9	75.2	30.072	0.00	0.00	0.000	0.077	72.4	44	49.3	71.1	197	1	86.4	10
5/29/2018	3:40 PM	76.2	76.2	76.1	69	65.3	12	NNE	2.00	19	NNE	73.5	77.9	75.2	30.071	0.00	0.00	0.000	0.078	72.4	45	49.9	71.2	185	1	81.1	10
5/29/2018	3:50 PM	76.1	76.2	76.1	66	63.9	13	NNE	2.17	19	NNE	73.0	77.4	74.3	30.066	0.00	0.00	0.000	0.077	72.6	45	50.0	71.5	181	1	79.4	10
5/29/2018	4:00 PM	76.2	76.2	76.1	65	63.6	11	NE	1.83	19	NE	73.9	77.4	75.1	30.069	0.00	0.00	0.000	0.078	72.6	45	50.0	71.5	189	1	82.9	10
5/29/2018	4:10 PM	76.4	76.4	76.2	64	63.3	10	NNE	1.67	16	NE	74.5	77.5	75.6	30.065	0.00	0.00	0.000	0.079	72.6	44	49.4	71.4	177	1	77.6	10
5/29/2018	4:20 PM	76.7	76.7	76.4	62	62.7	11	NE	1.83	15	ENE	74.4	77.7	75.4	30.064	0.00	0.00	0.000	0.081	72.4	44	49.3	71.1	187	1	82	10
5/29/2018	4:30 PM	76.7	76.7	76.7	58	60.8	12	NE	2.00	19	NE	74.1	77.3	74.7	30.061	0.00	0.00	0.000	0.081	72.4	43	48.6	71.0	192	1	84.2	10
5/29/2018	4:40 PM	76.8	76.8	76.7	56	59.9	13	NE	2.17	18	NE	73.9	77.2	74.3	30.061	0.00	0.00	0.000	0.082	72	43	48.3	70.4	172	1	75.4	10
5/29/2018	4:50 PM	77.0	77.0	76.8	55	59.6	12	NNE	2.00	19	NNE	74.4	77.3	74.7	30.057	0.00	0.00	0.000	0.083	72	42	47.6	70.3	160	1	70.2	10
5/29/2018	5:00 PM	77.2	77.2	76.9	54	59.3	12	NNE	2.00	18	N	74.6	77.4	74.8	30.056	0.00	0.00	0.000	0.085	72	42						

Meteorological Data

Date	Time	Temp Out	Hi Temp	Low Temp	Out Hum	Dew Pt.	Wind Speed	Wind Dir	Wind Run	Hi Speed	Hi Dir	Wind Chill	Heat Index	THW Index	Bar	Rain	Rain Rate	Heat D-D	Cool D-D	In Temp	In Hum	In Dew	In Heat	Wind Samp	Wind Tx	ISS Receipt	Arc. Int.
5/29/2018	6:00 PM	77.6	77.7	77.6	51	58	9	NE	1.50	14	NE	76.4	77.6	76.4	30.053	0.00	0.00	0.000	0.087	71.7	40	46.1	69.6	176	1	77.2	10
5/29/2018	6:10 PM	77.6	77.7	77.6	51	58	10	NNE	1.67	14	NNE	75.8	77.6	75.8	30.052	0.00	0.00	0.000	0.087	71.5	39	45.2	69.3	174	1	76.3	10
5/29/2018	6:20 PM	77.4	77.6	77.4	49	56.7	9	NNE	1.50	13	NNE	76.2	77.2	76.0	30.053	0.00	0.00	0.000	0.086	71.5	39	45.2	69.3	181	1	79.4	10
5/29/2018	6:30 PM	77.3	77.4	77.3	49	56.6	9	NE	1.50	12	NE	76.1	77.1	75.9	30.05	0.00	0.00	0.000	0.085	71.5	39	45.2	69.3	180	1	78.9	10
5/29/2018	6:40 PM	77.3	77.3	77.2	50	57.2	6	NNE	1.00	10	NE	77.3	77.2	77.2	30.049	0.00	0.00	0.000	0.085	71.3	39	45.1	69.0	175	1	76.8	10
5/29/2018	6:50 PM	77.4	77.4	77.3	49	56.7	6	NNE	1.00	9	NNE	77.4	77.2	77.2	30.051	0.00	0.00	0.000	0.086	71.5	39	45.2	69.3	174	1	76.3	10
5/29/2018	7:00 PM	77.2	77.4	77.2	48	56	8	NE	1.33	10	NE	76.7	76.9	76.4	30.048	0.00	0.00	0.000	0.085	71.5	39	45.2	69.3	166	1	72.8	10
5/29/2018	7:10 PM	76.7	77.2	76.7	47	55	10	NE	1.67	13	ENE	74.8	76.4	74.5	30.051	0.00	0.00	0.000	0.081	71.5	39	45.2	69.3	170	1	74.6	10
5/29/2018	7:20 PM	76.4	76.7	76.4	48	55.3	9	NE	1.50	12	NE	75.1	76.2	74.9	30.049	0.00	0.00	0.000	0.079	71.5	39	45.2	69.3	167	1	73.2	10
5/29/2018	7:30 PM	76.0	76.4	76.0	50	56	9	NE	1.50	13	NE	74.7	76.0	74.7	30.051	0.00	0.00	0.000	0.076	71.5	40	45.9	69.3	177	1	77.6	10
5/29/2018	7:40 PM	75.9	76.0	75.9	52	57	7	NE	1.17	11	NE	75.9	76.0	76.0	30.053	0.00	0.00	0.000	0.076	71.5	40	45.9	69.3	180	1	78.9	10
5/29/2018	7:50 PM	75.8	75.9	75.8	54	58	7	NE	1.17	12	NE	75.8	76.1	76.1	30.05	0.00	0.00	0.000	0.075	71.7	41	46.7	69.7	167	1	73.2	10
5/29/2018	8:00 PM	75.5	75.8	75.5	55	58.2	6	NE	1.00	11	ENE	75.5	75.9	75.9	30.054	0.00	0.00	0.000	0.073	71.7	42	47.4	69.8	173	1	75.9	10
5/29/2018	8:10 PM	75.2	75.5	75.2	56	58.4	5	NE	0.83	9	NE	75.2	75.7	75.7	30.054	0.00	0.00	0.000	0.071	71.5	42	47.2	69.5	177	1	77.6	10
5/29/2018	8:20 PM	74.9	75.2	74.9	57	58.6	6	NE	1.00	9	ENE	74.9	75.5	75.5	30.055	0.00	0.00	0.000	0.069	71.7	43	48.0	69.9	165	1	72.4	10
5/29/2018	8:30 PM	74.5	74.9	74.5	57	58.3	5	ENE	0.83	7	ENE	74.5	75.0	75.0	30.06	0.00	0.00	0.000	0.066	71.7	43	48.0	69.9	168	1	73.7	10
5/29/2018	8:40 PM	74.1	74.5	74.1	58	58.4	5	ENE	0.83	9	E	74.1	74.6	74.6	30.06	0.00	0.00	0.000	0.063	71.9	43	48.2	70.3	171	1	75	10
5/29/2018	8:50 PM	73.2	74.1	73.2	58	57.5	7	ENE	1.17	10	E	73.2	73.5	73.5	30.06	0.00	0.00	0.000	0.057	71.9	43	48.2	70.3	167	1	73.2	10
5/29/2018	9:00 PM	72.6	73.2	72.6	58	57	6	ENE	1.00	8	ENE	72.6	72.6	72.6	30.062	0.00	0.00	0.000	0.053	71.9	43	48.2	70.3	175	1	76.8	10
5/29/2018	9:10 PM	72.2	72.6	72.2	59	57.1	5	ENE	0.83	7	ENE	72.2	72.1	72.1	30.065	0.00	0.00	0.000	0.050	71.9	43	48.2	70.3	177	1	77.6	10
5/29/2018	9:20 PM	71.8	72.2	71.8	59	56.7	5	ENE	0.83	7	ENE	71.8	71.5	71.5	30.069	0.00	0.00	0.000	0.047	72	43	48.3	70.4	169	1	74.1	10
5/29/2018	9:30 PM	71.6	71.8	71.5	59	56.5	4	ENE	0.67	6	ENE	71.6	71.3	71.3	30.069	0.00	0.00	0.000	0.046	72	43	48.3	70.4	174	1	76.3	10
5/29/2018	9:40 PM	71.3	71.5	71.3	60	56.7	2	ENE	0.33	5	ENE	71.3	70.9	70.9	30.071	0.00	0.00	0.000	0.044	72	43	48.3	70.4	170	1	74.6	10
5/29/2018	9:50 PM	71.1	71.3	71.1	60	56.5	3	ENE	0.50	5	ENE	71.1	70.6	70.6	30.072	0.00	0.00	0.000	0.042	72	43	48.3	70.4	165	1	72.4	10
5/29/2018	10:00 PM	70.9	71.1	70.9	60	56.3	5	ENE	0.83	6	ENE	70.9	70.4	70.4	30.069	0.00	0.00	0.000	0.041	72	43	48.3	70.4	162	1	71.1	10
5/29/2018	10:10 PM	70.7	71.0	70.7	61	56.6	6	ENE	1.00	8	ENE	70.7	70.2	70.2	30.069	0.00	0.00	0.000	0.040	71.9	43	48.2	70.3	172	1	75.4	10
5/29/2018	10:20 PM	70.5	70.7	70.5	62	56.9	4	E	0.67	6	E	70.5	70.0	70.0	30.071	0.00	0.00	0.000	0.038	71.9	43	48.2	70.3	166	1	72.8	10
5/29/2018	10:30 PM	70.2	70.5	70.2	62	56.6	4	ESE	0.67	6	ESE	70.2	69.7	69.7	30.073	0.00	0.00	0.000	0.036	71.7	43	48.0	69.9	178	1	78.1	10
5/29/2018	10:40 PM	69.9	70.2	69.9	62	56.3	5	ESE	0.83	7	ESE	69.9	69.3	69.3	30.073	0.00	0.00	0.000	0.034	71.7	43	48.0	69.9	164	1	71.9	10
5/29/2018	10:50 PM	69.6	69.9	69.6	63	56.4	5	ESE	0.83	8	SE	69.6	69.2	69.2	30.074	0.00	0.00	0.000	0.032	71.7	43	48.0	69.9	167	1	73.2	10
5/29/2018	11:00 PM	69.5	69.6	69.5	64	56.8	5	ESE	0.83	7	SE	69.5	69.2	69.2	30.072	0.00	0.00	0.000	0.031	71.3	42	47.0	69.3	167	1	73.2	10
5/29/2018	11:10 PM	69.4	69.6	69.3	64	56.7	5	ESE	0.83	7	ESE	69.4	69.1	69.1	30.071	0.00	0.00	0.000	0.031	71	41	46.1	68.7	175	1	76.8	10
5/29/2018	11:20 PM	69.1	69.3	69.1	65	56.8	5	ESE	0.83	6	ESE	69.1	69.0	69.0	30.067	0.00	0.00	0.000	0.028	70.8	40	45.3	68.3	173	1	75.9	10
5/29/2018	11:30 PM	68.9	69.1	68.9	65	56.6	5	ESE	0.83	7	SE	68.9	68.8	68.8	30.069	0.00	0.00	0.000	0.027	70.5	40	45.0	67.9	160	1	70.2	10
5/29/2018	11:40 PM	68.6	68.9	68.6	66	56.8	5	ESE	0.83	7	ESE	68.6	68.7	68.7	30.068	0.00	0.00	0.000	0.025	70.3	40	44.8	67.7	171	1	75	10
5/29/2018	11:50 PM	68.2	68.6	68.2	66	56.4	6	ESE	1	9	E	68.2	68.4	68.4	30.064	0	0	0	0.022	70.1	40	44.6	67.4	165	1	72.4	10

Attachment 2 Raw Monitoring Data

West Monitoring Station

Time Stamp	H ₂ S (PPB)	Battery (Volts)	Temperature (°F)	Humidity (%)
5/23/2018 0:07	0	6.851	59.4	88.5
5/23/2018 0:17	0	6.851	59.4	88.7
5/23/2018 0:27	0	6.851	59.4	88.9
5/23/2018 0:37	0	6.851	59.2	89
5/23/2018 0:47	0	6.851	59.2	89.1
5/23/2018 0:57	0	6.851	59.2	89.3
5/23/2018 1:07	0	6.851	59.2	89.4
5/23/2018 1:17	0	6.851	59.2	89.6
5/23/2018 1:27	0	6.851	59.2	89.7
5/23/2018 1:37	0	6.851	59.2	89.9
5/23/2018 1:47	0	6.851	59	90
5/23/2018 1:57	0	6.851	59	90.1
5/23/2018 2:07	0	6.851	59	90.2
5/23/2018 2:17	0	6.851	59	90.2
5/23/2018 2:27	0	6.851	59	90.3
5/23/2018 2:37	0	6.851	59	90.3
5/23/2018 2:47	0	6.851	59	90.4
5/23/2018 2:57	0	6.851	58.8	90.5
5/23/2018 3:07	0	6.851	58.8	90.5
5/23/2018 3:17	0	6.851	58.6	90.6
5/23/2018 3:27	0	6.851	58.6	90.5
5/23/2018 3:37	0	6.851	58.5	90.6
5/23/2018 3:47	0	6.851	58.5	90.7
5/23/2018 3:57	0	6.851	58.5	90.9
5/23/2018 4:07	0	6.851	58.5	91
5/23/2018 4:17	0	6.851	58.5	91.1
5/23/2018 4:27	0	6.851	58.5	91.2
5/23/2018 4:37	0	6.851	58.5	91.3
5/23/2018 4:47	0	6.851	58.5	91.4
5/23/2018 4:57	0	6.851	58.5	91.4
5/23/2018 5:07	0	6.851	58.5	91.5
5/23/2018 5:17	0	6.851	58.5	91.5
5/23/2018 5:27	0	6.851	58.6	91.5
5/23/2018 5:37	0	6.851	58.6	91.6
5/23/2018 5:47	0	6.851	58.6	91.5
5/23/2018 5:57	0	6.851	58.6	91.5
5/23/2018 6:07	0	6.851	58.6	91.5
5/23/2018 6:17	0	6.851	58.6	91.4
5/23/2018 6:27	0	6.851	58.6	91.4
5/23/2018 6:37	0	6.851	58.6	91.4
5/23/2018 6:47	0	6.851	58.6	91.5
5/23/2018 6:57	0	6.851	58.8	91.5
5/23/2018 7:07	0	6.851	58.8	91.5
5/23/2018 7:17	0	6.851	59	91.5
5/23/2018 7:27	0	6.851	59.2	91.4
5/23/2018 7:37	0	6.851	59.4	91.3

West Monitoring Station

Time Stamp	H ₂ S (PPB)	Battery (Volts)	Temperature (°F)	Humidity (%)
5/23/2018 7:47	0	6.851	59.5	91.1
5/23/2018 7:57	0	6.851	59.7	90.9
5/23/2018 8:07	0	6.851	59.9	90.6
5/23/2018 8:17	0	6.851	60.3	90.3
5/23/2018 8:27	0	6.851	60.6	89.9
5/23/2018 8:37	0	6.851	61.2	89.6
5/23/2018 8:47	0	6.851	61.7	89.2
5/23/2018 8:57	0	6.851	62.4	88.4
5/23/2018 9:07	0	6.851	63	87.4
5/23/2018 9:17	0	6.86	63.7	86.5
5/23/2018 9:27	0	6.851	64.6	85.5
5/23/2018 9:37	0	6.851	66.2	84
5/23/2018 9:47	0	6.86	67.6	81.9
5/23/2018 9:57	0	6.86	69.1	79.2
5/23/2018 10:07	0	6.86	70.2	76.3
5/23/2018 10:17	0	6.86	71.1	73.7
5/23/2018 10:27	0	6.86	71.8	71.7
5/23/2018 10:37	0	6.86	72.3	68.9
5/23/2018 10:47	0	6.86	72.5	66.8
5/23/2018 10:57	0	6.86	72.5	64.7
5/23/2018 11:07	0	6.86	72.9	63.2
5/23/2018 11:17	0	6.86	73	62.8
5/23/2018 11:27	0	6.86	73.6	62.7
5/23/2018 11:37	0	6.869	73.9	61.3
5/23/2018 11:47	0	6.869	74.3	61
5/23/2018 11:57	0	6.869	74.8	60.1
5/23/2018 12:07	0	6.869	75.4	59.1
5/23/2018 12:33	0	6.869	82.2	49.5
5/23/2018 12:43	0	6.869	81.3	50
5/23/2018 12:53	0	6.869	80.6	49
5/23/2018 13:03	0	6.869	80.1	49.8
5/23/2018 13:13	0	6.877	79.7	50.3
5/23/2018 13:23	0	6.869	79.5	49.6
5/23/2018 13:33	0	6.869	79.5	49.6
5/23/2018 13:43	0	6.869	79.7	49.1
5/23/2018 13:53	0	6.869	80.1	48.5
5/23/2018 14:03	0	6.869	80.6	48.3
5/23/2018 14:13	0	6.869	81	47
5/23/2018 14:23	0	6.869	81.3	47.6
5/23/2018 14:33	0	6.869	81.9	47.3
5/23/2018 14:43	0	6.869	82.6	46.9
5/23/2018 14:53	0	6.869	83.7	46.1
5/23/2018 15:03	0	6.869	84.7	46.1
5/23/2018 15:13	0	6.877	85.6	44.7
5/23/2018 15:23	0	6.877	85.8	44.2
5/23/2018 15:33	0	6.877	85.6	44.5

West Monitoring Station

Time Stamp	H ₂ S (PPB)	Battery (Volts)	Temperature (°F)	Humidity (%)
5/23/2018 15:43	0	6.877	85.3	43.3
5/23/2018 15:53	0	6.877	84.6	42.9
5/23/2018 16:03	0	6.877	83.8	43.6
5/23/2018 16:13	0	6.877	82.9	43.1
5/23/2018 16:23	0	6.877	82.4	44.8
5/23/2018 16:33	0	6.877	81.9	42.8
5/23/2018 16:43	0	6.877	81.9	42.2
5/23/2018 16:53	0	6.877	82.2	42.3
5/23/2018 17:03	0	6.877	82.4	42.2
5/23/2018 17:13	0	6.877	82	43.3
5/23/2018 17:23	0	6.877	81.5	44.4
5/23/2018 17:33	0	6.877	80.6	43.4
5/23/2018 17:43	0	6.869	79.7	43.6
5/23/2018 17:53	0	6.869	79	44.3
5/23/2018 18:03	0	6.869	78.4	44.3
5/23/2018 18:13	0	6.869	77.9	44.3
5/23/2018 18:23	0	6.869	77.4	46.5
5/23/2018 18:33	0	6.869	77	46.8
5/23/2018 18:43	0	6.869	76.6	48.3
5/23/2018 18:53	0	6.869	76.1	50.3
5/23/2018 19:03	0	6.869	75.7	51.3
5/23/2018 19:13	0	6.869	75.2	52
5/23/2018 19:23	0	6.869	74.8	52.6
5/23/2018 19:33	0	6.869	74.5	53.7
5/23/2018 19:43	0	6.869	73.9	54.4
5/23/2018 19:53	0	6.869	73.4	54.6
5/23/2018 20:03	0	6.869	72.9	54.4
5/23/2018 20:13	0	6.869	72.3	54.8
5/23/2018 20:23	0	6.869	71.6	56.2
5/23/2018 20:33	0	6.869	70.9	58
5/23/2018 20:43	0	6.869	70.3	57.7
5/23/2018 20:53	0	6.869	69.6	58.2
5/23/2018 21:03	0	6.86	69.1	59.5
5/23/2018 21:13	0	6.86	68.4	60.2
5/23/2018 21:23	0	6.86	67.6	61.3
5/23/2018 21:33	0	6.86	67.1	62.1
5/23/2018 21:43	0	6.86	66.4	63.9
5/23/2018 21:53	0	6.86	65.8	65.3
5/23/2018 22:03	0	6.86	65.3	65.6
5/23/2018 22:13	0	6.86	64.8	66.2
5/23/2018 22:23	0	6.86	64.2	67.1
5/23/2018 22:33	0	6.86	63.9	67.7
5/23/2018 22:43	0	6.86	63.3	68.5
5/23/2018 22:53	0	6.86	63	68.9
5/23/2018 23:03	0	6.86	62.6	69.5
5/23/2018 23:13	0	6.86	62.2	70
5/23/2018 23:23	0	6.851	61.9	70.7
5/23/2018 23:33	0	6.851	61.5	71.8
5/23/2018 23:43	0	6.851	61.2	72.8
5/23/2018 23:53	0	6.851	60.8	73.3

West Monitoring Station

Time Stamp	H ₂ S (PPB)	Battery (Volts)	Temperature (°F)	Humidity (%)
5/24/2018 0:03	0	6.851	60.6	73.6
5/24/2018 0:13	0	6.851	60.3	74.2
5/24/2018 0:23	0	6.851	59.9	74.6
5/24/2018 0:33	0	6.851	59.5	74.9
5/24/2018 0:43	0	6.851	59.4	75.5
5/24/2018 0:53	0	6.851	59	76.2
5/24/2018 1:03	0	6.851	58.6	76.8
5/24/2018 1:13	0	6.851	58.5	76.8
5/24/2018 1:23	0	6.851	58.1	76.9
5/24/2018 1:33	0	6.851	57.7	77.4
5/24/2018 1:43	0	6.851	57.6	77.9
5/24/2018 1:53	0	6.851	57.2	78.3
5/24/2018 2:03	0	6.851	56.8	78.5
5/24/2018 2:13	0	6.851	56.5	78.9
5/24/2018 2:23	0	6.842	56.1	79.3
5/24/2018 2:33	0	6.842	55.8	79.4
5/24/2018 2:43	0	6.842	55.4	79.5
5/24/2018 2:53	0	6.842	55	79.6
5/24/2018 3:03	0	6.842	54.7	79.8
5/24/2018 3:13	0	6.842	54.3	80.1
5/24/2018 3:23	0	6.842	54.1	80.5
5/24/2018 3:33	0	6.842	54	81
5/24/2018 3:43	0	6.842	53.8	81.3
5/24/2018 3:53	0	6.842	53.6	81.6
5/24/2018 4:03	0	6.842	53.4	81.8
5/24/2018 4:13	0	6.842	53.4	82
5/24/2018 4:23	0	6.842	53.2	82.1
5/24/2018 4:33	0	6.842	53.1	82.2
5/24/2018 4:43	0	6.842	53.1	82.3
5/24/2018 4:53	0	6.842	52.9	82.5
5/24/2018 5:03	0	6.842	52.7	82.8
5/24/2018 5:13	0	6.842	52.7	83
5/24/2018 5:23	0	6.842	52.5	83.2
5/24/2018 5:33	0	6.842	52.3	83.3
5/24/2018 5:43	0	6.842	52.3	83.5
5/24/2018 5:53	0	6.842	52.2	83.8
5/24/2018 6:03	0	6.842	52.2	84
5/24/2018 6:13	0	6.842	52.2	84.3
5/24/2018 6:23	0	6.842	52.2	84.5
5/24/2018 6:33	0	6.842	52.2	84.8
5/24/2018 6:43	0	6.842	52.3	85.2
5/24/2018 6:53	0	6.842	52.3	85.5
5/24/2018 7:03	0	6.842	52.7	85.8
5/24/2018 7:13	0	6.842	52.9	86.3
5/24/2018 7:23	0	6.842	53.4	86.9
5/24/2018 7:33	0	6.842	54	87.4
5/24/2018 7:43	0	6.842	54.7	87.7
5/24/2018 7:53	0	6.842	55.6	87.5
5/24/2018 8:03	0	6.842	56.7	86.9
5/24/2018 8:13	0	6.842	57.6	85.7

West Monitoring Station

Time Stamp	H ₂ S (PPB)	Battery (Volts)	Temperature (°F)	Humidity (%)
5/24/2018 8:23	0	6.842	58.5	84.4
5/24/2018 8:33	0	6.842	59.2	83
5/24/2018 8:43	0	6.851	60.1	81.7
5/24/2018 8:53	0	6.851	61.2	79.8
5/24/2018 9:03	0	6.851	62.2	78.1
5/24/2018 9:13	0	6.851	63.3	75.9
5/24/2018 9:23	0	6.851	64.4	74.4
5/24/2018 9:33	0	6.851	66	72.4
5/24/2018 9:43	0	6.851	68.2	69.3
5/24/2018 9:53	0	6.851	70.2	66.5
5/24/2018 10:03	0	6.86	71.8	63.1
5/24/2018 10:13	0	6.86	72.9	59.7
5/24/2018 10:23	0	6.86	73.6	57.1
5/24/2018 10:33	0	6.86	74.3	55.5
5/24/2018 10:43	0	6.86	74.8	55
5/24/2018 10:53	0	6.86	75.2	53.1
5/24/2018 11:03	0	6.86	75.6	51.8
5/24/2018 11:13	0	6.86	75.9	50.4
5/24/2018 11:23	0	6.86	76.3	49.7
5/24/2018 11:33	0	6.86	76.6	49.4
5/24/2018 11:43	0	6.86	77	48.1
5/24/2018 11:53	0	6.869	77.4	45.9
5/24/2018 12:03	0	6.869	77.9	45.6
5/24/2018 12:13	0	6.869	78.3	45.1
5/24/2018 12:23	0	6.869	78.6	44.4
5/24/2018 12:33	0	6.869	78.8	43.5
5/24/2018 12:43	0	6.869	79	42.8
5/24/2018 12:53	0	6.869	79.3	42.8
5/24/2018 13:03	0	6.869	79.5	42.4
5/24/2018 13:13	0	6.869	79.7	41.8
5/24/2018 13:23	0	6.869	80.1	41.8
5/24/2018 13:33	0	6.869	80.6	41
5/24/2018 13:43	0	6.869	81	40
5/24/2018 13:53	0	6.869	81.5	39
5/24/2018 14:03	0	6.869	81.9	39.2
5/24/2018 14:13	0	6.869	82.4	39.7
5/24/2018 14:23	0	6.869	82.9	39.6
5/24/2018 14:33	0	6.869	83.7	39.4
5/24/2018 14:43	0	6.869	84.6	38.8
5/24/2018 14:53	0	6.869	85.8	38.1
5/24/2018 15:03	0	6.869	86.9	37.3
5/24/2018 15:13	0	6.869	87.8	36.5
5/24/2018 15:23	0	6.869	88.3	36.3
5/24/2018 15:33	0	6.869	88	35.6
5/24/2018 15:43	0	6.869	87.3	36
5/24/2018 15:53	0	6.869	86.9	35.9
5/24/2018 16:03	0	6.869	86.4	36.4
5/24/2018 16:13	0	6.869	85.8	35.8
5/24/2018 16:23	0	6.869	85.3	36.1
5/24/2018 16:33	0	6.869	84.9	36

West Monitoring Station

Time Stamp	H ₂ S (PPB)	Battery (Volts)	Temperature (°F)	Humidity (%)
5/24/2018 16:43	0	6.869	84.9	35.9
5/24/2018 16:53	0	6.869	85.5	36.1
5/24/2018 17:03	0	6.869	85.8	35.4
5/24/2018 17:13	0	6.869	86.4	34.9
5/24/2018 17:23	0	6.869	86.2	33.7
5/24/2018 17:33	0	6.869	85.1	34.8
5/24/2018 17:43	0	6.869	84.4	34.4
5/24/2018 17:53	0	6.869	83.5	35.6
5/24/2018 18:03	0	6.869	82.9	35.2
5/24/2018 18:13	0	6.869	82.4	35.9
5/24/2018 18:23	0	6.869	81.9	37.8
5/24/2018 18:33	0	6.869	81.3	39.6
5/24/2018 18:43	0	6.869	80.8	41.9
5/24/2018 18:53	0	6.869	80.2	40.5
5/24/2018 19:03	0	6.869	79.9	41.2
5/24/2018 19:13	0	6.869	79.3	45
5/24/2018 19:23	0	6.869	78.8	46.4
5/24/2018 19:33	0	6.869	78.1	46.9
5/24/2018 19:43	0	6.869	77.5	46.9
5/24/2018 19:53	0	6.869	77	48.5
5/24/2018 20:03	0	6.869	76.5	49.8
5/24/2018 20:13	0	6.869	75.7	50
5/24/2018 20:23	0	6.869	74.8	49.2
5/24/2018 20:33	0	6.86	74.1	48
5/24/2018 20:43	0	6.86	73.2	48.2
5/24/2018 20:53	0	6.86	72.5	50.3
5/24/2018 21:03	0	6.86	71.6	50.7
5/24/2018 21:13	0	6.86	70.9	53.4
5/24/2018 21:23	0	6.86	70	55.3
5/24/2018 21:33	0	6.86	69.3	56.7
5/24/2018 21:43	0	6.86	68.5	57.9
5/24/2018 21:53	0	6.86	67.8	59.2
5/24/2018 22:03	0	6.86	67.3	60.6
5/24/2018 22:13	0	6.86	66.7	62.2
5/24/2018 22:23	0	6.851	66.2	63.1
5/24/2018 22:33	0	6.851	65.8	64.9
5/24/2018 22:43	0	6.851	65.5	65.8
5/24/2018 22:53	0	6.851	65.3	65.1
5/24/2018 23:03	0	6.851	64.9	66.8
5/24/2018 23:13	0	6.851	64.6	67.7
5/24/2018 23:23	0	6.851	64.4	67.7
5/24/2018 23:33	0	6.851	64.2	68.9
5/24/2018 23:43	0	6.851	63.9	69.9
5/24/2018 23:53	0	6.851	63.7	69.8
5/25/2018 0:03	0	6.851	63.5	70.3
5/25/2018 0:13	0	6.851	63.3	71
5/25/2018 0:23	0	6.851	63	70.8
5/25/2018 0:33	0	6.851	62.8	70.3
5/25/2018 0:43	0	6.851	62.6	71
5/25/2018 0:53	0	6.851	62.2	71.8

West Monitoring Station

Time Stamp	H ₂ S (PPB)	Battery (Volts)	Temperature (°F)	Humidity (%)
5/25/2018 1:03	0	6.851	62.1	72.8
5/25/2018 1:13	0	6.851	61.9	73.6
5/25/2018 1:23	0	6.842	61.7	74.4
5/25/2018 1:33	0	6.851	61.5	75
5/25/2018 1:43	0	6.842	61.3	75.4
5/25/2018 1:53	0	6.842	61.2	75.3
5/25/2018 2:03	0	6.842	61	74.8
5/25/2018 2:13	0	6.842	60.8	74.4
5/25/2018 2:23	0	6.842	60.6	74.1
5/25/2018 2:33	0	6.842	60.4	74.2
5/25/2018 2:43	0	6.842	60.3	74.4
5/25/2018 2:53	0	6.842	60.1	74.5
5/25/2018 3:03	0	6.842	59.9	74.9
5/25/2018 3:13	0	6.842	59.7	75.6
5/25/2018 3:23	0	6.842	59.5	76.1
5/25/2018 3:33	0	6.842	59.4	76
5/25/2018 3:43	0	6.842	59.4	76
5/25/2018 3:53	0	6.842	59.2	76.2
5/25/2018 4:03	0	6.842	59	76.9
5/25/2018 4:13	0	6.842	58.8	77.4
5/25/2018 4:23	0	6.842	58.8	77.7
5/25/2018 4:33	0	6.842	58.8	78
5/25/2018 4:43	0	6.842	58.6	78
5/25/2018 4:53	0	6.842	58.6	78.2
5/25/2018 5:03	0	6.842	58.6	78.1
5/25/2018 5:13	0	6.842	58.5	78.1
5/25/2018 5:23	0	6.842	58.5	78.2
5/25/2018 5:33	0	6.842	58.3	78.6
5/25/2018 5:43	0	6.842	58.3	78.6
5/25/2018 5:53	0	6.842	58.1	78.1
5/25/2018 6:03	0	6.842	58.1	76.8
5/25/2018 6:13	0	6.842	58.1	76.6
5/25/2018 6:23	0	6.842	58.3	76.9
5/25/2018 6:33	0	6.842	58.3	76.8
5/25/2018 6:43	0	6.842	58.6	76.9
5/25/2018 6:53	0	6.842	59	76.8
5/25/2018 7:03	0	6.842	59.5	76.7
5/25/2018 7:13	0	6.842	60.3	75.5
5/25/2018 7:23	0	6.842	61.2	73.2
5/25/2018 7:33	0	6.842	62.1	71.9
5/25/2018 7:43	0	6.842	62.8	71.4
5/25/2018 7:53	0	6.842	63.5	71.2
5/25/2018 8:03	0	6.842	64.2	70.1
5/25/2018 8:13	0	6.851	64.9	68.1
5/25/2018 8:23	0	6.851	65.7	65.8
5/25/2018 8:33	0	6.851	66.4	64
5/25/2018 8:43	0	6.851	67.3	62
5/25/2018 8:53	0	6.851	68.4	60.2
5/25/2018 9:03	0	6.851	69.3	60.3
5/25/2018 9:13	0	6.851	70.2	59.4

West Monitoring Station

Time Stamp	H ₂ S (PPB)	Battery (Volts)	Temperature (°F)	Humidity (%)
5/25/2018 9:23	0	6.851	71.2	58.1
5/25/2018 9:33	0	6.851	72.9	58.4
5/25/2018 9:43	0	6.851	74.8	55.4
5/25/2018 9:53	0	6.86	76.8	52.9
5/25/2018 10:03	0	6.86	78.3	50.2
5/25/2018 10:13	0	6.86	79.3	47.7
5/25/2018 10:23	0	6.86	80.1	46.7
5/25/2018 10:33	0	6.86	80.6	45.1
5/25/2018 10:43	0	6.86	81.1	44
5/25/2018 10:53	0	6.86	81.1	43.5
5/25/2018 11:03	0	6.86	81.3	42.9
5/25/2018 11:13	0	6.86	81.5	43
5/25/2018 11:23	0	6.86	81.7	42.7
5/25/2018 11:33	0	6.86	81.9	42.8
5/25/2018 11:43	0	6.869	82	42.4
5/25/2018 11:53	0	6.86	82.4	42.7
5/25/2018 12:03	0	6.869	82.9	42.4
5/25/2018 12:13	0	6.869	83.3	40.9
5/25/2018 12:23	0	6.869	83.5	40.6
5/25/2018 12:33	0	6.869	83.7	40.1
5/25/2018 12:43	0	6.869	83.8	39.4
5/25/2018 12:53	0	6.869	84	38.5
5/25/2018 13:03	0	6.869	84	39
5/25/2018 13:13	0	6.869	84.2	38.4
5/25/2018 13:23	0	6.869	84.6	38.5
5/25/2018 13:33	0	6.869	84.7	39.3
5/25/2018 13:43	0	6.869	85.1	38.9
5/25/2018 13:53	0	6.869	85.6	38.4
5/25/2018 14:03	0	6.869	86.2	38.2
5/25/2018 14:13	0	6.869	86.7	38.1
5/25/2018 14:23	0	6.869	87.3	37.3
5/25/2018 14:33	0	6.869	87.6	36.8
5/25/2018 14:43	0	6.869	88.2	36.1
5/25/2018 14:53	0	6.869	89.2	35.5
5/25/2018 15:03	0	6.869	90.3	34.5
5/25/2018 15:13	0	6.869	90.9	33.6
5/25/2018 15:23	0	6.869	90.9	33.5
5/25/2018 15:33	0	6.869	90.3	34.2
5/25/2018 15:43	0	6.869	89.8	34.3
5/25/2018 15:53	0	6.869	89.4	34.7
5/25/2018 16:03	0	6.869	88.9	34.5
5/25/2018 16:13	0	6.869	88.2	34.6
5/25/2018 16:23	0	6.869	87.6	34.8
5/25/2018 16:33	0	6.869	87.3	35.3
5/25/2018 16:43	0	6.869	87.3	36.7
5/25/2018 16:53	0	6.869	87.6	35.9
5/25/2018 17:03	0	6.869	88.2	36.8
5/25/2018 17:13	0	6.869	88.5	35.5
5/25/2018 17:23	0	6.869	88.3	35.5
5/25/2018 17:33	0	6.869	87.4	35.8

West Monitoring Station

Time Stamp	H ₂ S (PPB)	Battery (Volts)	Temperature (°F)	Humidity (%)
5/25/2018 17:43	0	6.869	86.5	35.9
5/25/2018 17:53	0	6.869	85.8	35.1
5/25/2018 18:03	0	6.869	85.1	35.6
5/25/2018 18:13	0	6.869	84.6	36.1
5/25/2018 18:23	0	6.869	84.2	37.2
5/25/2018 18:33	0	6.869	83.7	37.9
5/25/2018 18:43	0	6.869	83.1	38.3
5/25/2018 18:53	0	6.869	82.8	38.3
5/25/2018 19:03	0	6.869	82.2	39.4
5/25/2018 19:13	0	6.869	81.7	40.8
5/25/2018 19:23	0	6.869	81.1	40
5/25/2018 19:33	0	6.869	80.6	39.9
5/25/2018 19:43	0	6.86	80.1	40.8
5/25/2018 19:53	0	6.86	79.5	40.3
5/25/2018 20:03	0	6.86	79.2	40.8
5/25/2018 20:13	0	6.86	78.6	40.3
5/25/2018 20:23	0	6.86	78.3	42.2
5/25/2018 20:33	0	6.86	77.7	44.1
5/25/2018 20:43	0	6.86	77.2	43.9
5/25/2018 20:53	0	6.86	76.5	46.1
5/25/2018 21:03	0	6.86	75.6	47.7
5/25/2018 21:13	0	6.86	74.7	49.1
5/25/2018 21:23	0	6.86	73.9	49.2
5/25/2018 21:33	0	6.86	73	49.8
5/25/2018 21:43	0	6.86	72.3	52.2
5/25/2018 21:53	0	6.86	71.6	54.7
5/25/2018 22:03	0	6.851	70.9	56.4
5/25/2018 22:13	0	6.851	70.3	57.6
5/25/2018 22:23	0	6.851	70	58.4
5/25/2018 22:33	0	6.851	69.8	58.4
5/25/2018 22:43	0	6.851	69.8	59.3
5/25/2018 22:53	0	6.851	69.8	57.9
5/25/2018 23:03	0	6.851	69.8	59.5
5/25/2018 23:13	0	6.851	69.6	60.9
5/25/2018 23:23	0	6.851	69.4	62.5
5/25/2018 23:33	0	6.851	69.1	62.1
5/25/2018 23:43	0	6.851	68.9	63.4
5/25/2018 23:53	0	6.851	68.7	63.6
5/26/2018 0:03	0	6.851	68.7	62.1
5/26/2018 0:13	0	6.851	68.7	59.3
5/26/2018 0:23	0	6.851	68.9	57.9
5/26/2018 0:33	0	6.851	68.9	60.4
5/26/2018 0:43	0	6.851	68.9	59.3
5/26/2018 0:53	0	6.851	68.9	60.1
5/26/2018 1:03	0	6.851	68.5	61.6
5/26/2018 1:13	0	6.851	68.4	59.8
5/26/2018 1:23	0	6.851	68.2	59.5
5/26/2018 1:33	0	6.851	68.2	59.4
5/26/2018 1:43	0	6.851	68.2	59.1
5/26/2018 1:53	0	6.851	68.4	59.9

West Monitoring Station

Time Stamp	H ₂ S (PPB)	Battery (Volts)	Temperature (°F)	Humidity (%)
5/26/2018 2:03	0	6.851	68.2	61.9
5/26/2018 2:13	0	6.851	67.8	63.5
5/26/2018 2:23	0	6.851	67.6	63.8
5/26/2018 2:33	0	6.851	67.5	65.1
5/26/2018 2:43	0	6.851	67.1	65.9
5/26/2018 2:53	0	6.842	66.9	66.7
5/26/2018 3:03	0	6.842	66.6	67
5/26/2018 3:13	0	6.842	66.4	66.7
5/26/2018 3:23	0	6.851	66.2	66.8
5/26/2018 3:33	0	6.842	66	67.7
5/26/2018 3:43	0	6.842	65.8	68.2
5/26/2018 3:53	0	6.842	65.8	68.1
5/26/2018 4:03	0	6.842	65.7	68.7
5/26/2018 4:13	0	6.842	65.5	69.3
5/26/2018 4:23	0	6.842	65.5	69.7
5/26/2018 4:33	0	6.842	65.5	69.6
5/26/2018 4:43	0	6.842	65.5	69.9
5/26/2018 4:53	0	6.842	65.5	69.6
5/26/2018 5:03	0	6.842	65.5	69.5
5/26/2018 5:13	0	6.842	65.5	69.3
5/26/2018 5:23	0	6.842	65.5	70.1
5/26/2018 5:33	0	6.842	65.3	70.6
5/26/2018 5:43	0	6.842	65.3	70.9
5/26/2018 5:53	0	6.842	65.1	71.7
5/26/2018 6:03	0	6.842	65.1	72.2
5/26/2018 6:13	0	6.842	65.1	72.3
5/26/2018 6:23	0	6.842	65.1	72.3
5/26/2018 6:33	0	6.842	65.3	72.9
5/26/2018 6:43	0	6.842	65.5	73.1
5/26/2018 6:53	0	6.842	65.8	73.4
5/26/2018 7:03	0	6.842	66.2	73.5
5/26/2018 7:13	0	6.842	66.4	73.9
5/26/2018 7:23	0	6.842	66.7	73.9
5/26/2018 7:33	0	6.842	67.1	73.8
5/26/2018 7:43	0	6.842	67.5	73.7
5/26/2018 7:53	0	6.842	67.8	73.7
5/26/2018 8:03	0	6.842	68.2	73.6
5/26/2018 8:13	0	6.842	68.7	73.8
5/26/2018 8:23	0	6.842	69.1	72.8
5/26/2018 8:33	0	6.851	69.4	70.9
5/26/2018 8:43	0	6.842	70	69.7
5/26/2018 8:53	0	6.851	70.3	68.2
5/26/2018 9:03	0	6.851	70.9	68.2
5/26/2018 9:13	0	6.851	71.2	66.1
5/26/2018 9:23	0	6.851	72.1	64.9
5/26/2018 9:33	0	6.851	72.9	64.8
5/26/2018 9:43	0	6.851	73.8	63.9
5/26/2018 9:53	0	6.851	74.5	63.7
5/26/2018 10:03	0	6.851	75	62
5/26/2018 10:13	0	6.851	75.6	60.6

West Monitoring Station

Time Stamp	H ₂ S (PPB)	Battery (Volts)	Temperature (°F)	Humidity (%)
5/26/2018 10:23	0	6.851	75.9	59.4
5/26/2018 10:33	0	6.851	76.5	57.4
5/26/2018 10:43	0	6.851	77.2	56.6
5/26/2018 10:53	0	6.851	77.9	56.5
5/26/2018 11:03	0	6.86	78.3	55.3
5/26/2018 11:13	0	6.86	78.4	55.1
5/26/2018 11:23	0	6.86	78.6	54.7
5/26/2018 11:33	0	6.86	78.8	54.7
5/26/2018 11:43	0	6.86	79	53.8
5/26/2018 11:53	0	6.86	79.3	53.5
5/26/2018 12:03	0	6.86	79.7	54
5/26/2018 12:13	0	6.86	80.1	52.7
5/26/2018 12:23	0	6.86	80.6	52.7
5/26/2018 12:33	0	6.86	81.1	53.7
5/26/2018 12:43	0	6.86	81.7	53.3
5/26/2018 12:53	0	6.86	81.9	52.9
5/26/2018 13:03	0	6.86	82	52
5/26/2018 13:13	0	6.86	82	52
5/26/2018 13:23	0	6.86	82	52.4
5/26/2018 13:33	0	6.86	81.9	54.1
5/26/2018 13:43	0	6.86	81.9	55.3
5/26/2018 13:53	0	6.86	81.9	53.5
5/26/2018 14:03	0	6.86	81.5	52.7
5/26/2018 14:13	0	6.86	81.3	52.8
5/26/2018 14:23	0	6.86	81.1	52.1
5/26/2018 14:33	0	6.86	81.3	52.4
5/26/2018 14:43	0	6.86	81.5	52.2
5/26/2018 14:53	0	6.86	81.7	51.9
5/26/2018 15:03	0	6.86	81.9	52.3
5/26/2018 15:13	0	6.86	82.2	51.7
5/26/2018 15:23	0	6.86	82.4	51.7
5/26/2018 15:33	0	6.86	82.2	51.8
5/26/2018 15:43	0	6.86	82	52.3
5/26/2018 15:53	0	6.86	81.9	52.3
5/26/2018 16:03	0	6.86	81.9	53.1
5/26/2018 16:13	0	6.86	82	52.5
5/26/2018 16:23	0	6.86	82.2	55.2
5/26/2018 16:33	0	6.86	82.4	53.7
5/26/2018 16:43	0	6.86	82.4	53.5
5/26/2018 16:53	0	6.86	82.4	53.3
5/26/2018 17:03	0	6.86	82.6	53.3
5/26/2018 17:13	0	6.86	82.8	54.8
5/26/2018 17:23	0	6.86	83.5	53.4
5/26/2018 17:33	0	6.86	83.7	50.9
5/26/2018 17:43	0	6.86	83.5	50.2
5/26/2018 17:53	0	6.86	83.3	50.9
5/26/2018 18:03	0	6.86	83.1	50.8
5/26/2018 18:13	0	6.86	82.9	50.8
5/26/2018 18:23	0	6.86	82.9	52.1
5/26/2018 18:33	0	6.86	82.6	54.2

West Monitoring Station

Time Stamp	H ₂ S (PPB)	Battery (Volts)	Temperature (°F)	Humidity (%)
5/26/2018 18:43	0	6.86	82.4	54.5
5/26/2018 18:53	0	6.86	82.2	54.1
5/26/2018 19:03	0	6.86	82	54.8
5/26/2018 19:13	0	6.86	81.7	57.2
5/26/2018 19:23	0	6.86	81.3	58.6
5/26/2018 19:33	0	6.86	81	56.2
5/26/2018 19:43	0	6.86	80.2	53.9
5/26/2018 19:53	0	6.86	79.5	52.4
5/26/2018 20:03	0	6.86	78.8	52.3
5/26/2018 20:13	0	6.86	78.1	52.5
5/26/2018 20:23	0	6.86	77.4	53
5/26/2018 20:33	0	6.851	76.8	55.3
5/26/2018 20:43	0	6.851	75.9	54.8
5/26/2018 20:53	0	6.851	75.4	56.6
5/26/2018 21:03	0	6.851	74.5	57.8
5/26/2018 21:13	0	6.851	73.8	58.8
5/26/2018 21:23	0	6.851	73	60.2
5/26/2018 21:33	0	6.851	72.3	61.7
5/26/2018 21:43	0	6.851	71.8	62.2
5/26/2018 21:53	0	6.851	71.2	63.9
5/26/2018 22:03	0	6.851	70.7	64.8
5/26/2018 22:13	0	6.851	70.3	65.7
5/26/2018 22:23	0	6.851	69.8	66.4
5/26/2018 22:33	0	6.842	69.4	66.9
5/26/2018 22:43	0	6.842	68.9	67.3
5/26/2018 22:53	0	6.842	68.5	68.2
5/26/2018 23:03	0	6.842	68	69.1
5/26/2018 23:13	0	6.842	67.6	69.7
5/26/2018 23:23	0	6.842	67.5	70.6
5/26/2018 23:33	0	6.842	67.1	71.3
5/26/2018 23:43	0	6.842	66.7	71.7
5/26/2018 23:53	0	6.842	66.6	72.3
5/27/2018 0:03	0	6.842	66.2	72.9
5/27/2018 0:13	0	6.842	65.8	73.8
5/27/2018 0:23	0	6.842	65.5	74.4
5/27/2018 0:33	0	6.842	65.1	75
5/27/2018 0:43	0	6.842	64.9	75.7
5/27/2018 0:53	0	6.842	64.8	76.6
5/27/2018 1:03	0	6.842	64.6	77.3
5/27/2018 1:13	0	6.833	64.4	77.8
5/27/2018 1:23	0	6.842	64.2	78.3
5/27/2018 1:33	0	6.833	64.2	79
5/27/2018 1:43	0	6.833	64.2	79.4
5/27/2018 1:53	0	6.833	64.2	79.9
5/27/2018 2:03	0	6.833	64	80.2
5/27/2018 2:13	0	6.833	64	80.6
5/27/2018 2:23	0	6.833	63.9	81
5/27/2018 2:33	0	6.833	63.9	81.4
5/27/2018 2:43	0	6.833	63.9	81.9
5/27/2018 2:53	0	6.833	63.7	82.2

West Monitoring Station

Time Stamp	H ₂ S (PPB)	Battery (Volts)	Temperature (°F)	Humidity (%)
5/27/2018 3:03	0	6.833	63.7	82.6
5/27/2018 3:13	0	6.833	63.9	83
5/27/2018 3:23	0	6.833	64	83.3
5/27/2018 3:33	0	6.833	64.2	83.6
5/27/2018 3:43	0	6.833	64.2	84
5/27/2018 3:53	0	6.833	64.2	84.4
5/27/2018 4:03	0	6.833	64.2	84.9
5/27/2018 4:13	0	6.833	64.2	85.2
5/27/2018 4:23	0	6.833	64.2	85.6
5/27/2018 4:33	0	6.833	64.2	85.9
5/27/2018 4:43	0	6.833	64.2	86.3
5/27/2018 4:53	0	6.833	64.4	86.6
5/27/2018 5:03	0	6.833	64.4	86.9
5/27/2018 5:13	0	6.833	64.4	87.2
5/27/2018 5:23	0	6.833	64.4	87.4
5/27/2018 5:33	0	6.833	64.4	87.6
5/27/2018 5:43	0	6.833	64.4	87.7
5/27/2018 5:53	0	6.833	64.6	87.8
5/27/2018 6:03	0	6.833	64.6	87.9
5/27/2018 6:13	0	6.833	64.6	88
5/27/2018 6:23	0	6.833	64.6	88
5/27/2018 6:33	0	6.833	64.6	88.1
5/27/2018 6:43	0	6.833	64.6	88.1
5/27/2018 6:53	0	6.833	64.8	88.2
5/27/2018 7:03	0	6.833	64.8	88.4
5/27/2018 7:13	0	6.833	64.9	88.6
5/27/2018 7:23	0	6.833	65.1	88.9
5/27/2018 7:33	0	6.833	65.5	89.2
5/27/2018 7:43	0	6.833	65.8	89.5
5/27/2018 7:53	0	6.833	66	89.6
5/27/2018 8:03	0	6.833	66.4	89.4
5/27/2018 8:13	0	6.833	66.7	89
5/27/2018 8:23	0	6.842	67.1	88.5
5/27/2018 8:33	0	6.833	67.6	87.8
5/27/2018 8:43	0	6.842	68	87.1
5/27/2018 8:53	0	6.842	68.5	86.5
5/27/2018 9:03	0	6.842	69.1	85.9
5/27/2018 9:13	0	6.842	69.6	85.1
5/27/2018 9:23	0	6.842	70.2	84.2
5/27/2018 9:33	0	6.842	70.5	83.6
5/27/2018 9:43	0	6.842	71.1	82.8
5/27/2018 9:53	0	6.842	71.6	82.3
5/27/2018 10:03	0	6.842	72	81.9
5/27/2018 10:13	0	6.842	72.5	80.6
5/27/2018 10:23	0	6.842	72.9	79.5
5/27/2018 10:33	0	6.842	73.2	79
5/27/2018 10:43	0	6.842	73.6	77.8
5/27/2018 10:53	0	6.842	74.1	77.2
5/27/2018 11:03	0	6.842	74.8	76.7
5/27/2018 11:13	0	6.842	75.6	75.3

West Monitoring Station

Time Stamp	H ₂ S (PPB)	Battery (Volts)	Temperature (°F)	Humidity (%)
5/27/2018 11:23	0	6.842	76.3	73.7
5/27/2018 11:33	0	6.842	77	72.4
5/27/2018 11:43	0	6.851	77.5	70.1
5/27/2018 11:53	0	6.851	77.9	68.5
5/27/2018 12:03	0	6.851	78.3	68
5/27/2018 12:13	0	6.851	78.4	67.8
5/27/2018 12:23	0	6.851	78.6	66.8
5/27/2018 12:33	0	6.851	79	66.9
5/27/2018 12:43	0	6.851	79.2	66.1
5/27/2018 12:53	0	6.851	79.2	65.5
5/27/2018 13:03	0	6.851	79	65.2
5/27/2018 13:13	0	6.851	78.8	66
5/27/2018 13:23	0	6.851	78.6	65.4
5/27/2018 13:33	0	6.851	78.4	66.3
5/27/2018 13:43	0	6.851	78.4	66.1
5/27/2018 13:53	0	6.851	78.6	66.5
5/27/2018 14:03	0	6.851	79	66.2
5/27/2018 14:13	0	6.851	79.3	65.6
5/27/2018 14:23	0	6.851	79.3	65.2
5/27/2018 14:33	0	6.851	79.2	65.2
5/27/2018 14:43	0	6.851	79.5	65.3
5/27/2018 14:53	0	6.851	80.1	64.7
5/27/2018 15:03	0	6.851	81.1	64.8
5/27/2018 15:13	0	6.851	82.6	63
5/27/2018 15:23	0	6.851	83.1	61.3
5/27/2018 15:33	0	6.851	82.4	60.5
5/27/2018 15:43	0	6.851	81.7	61.3
5/27/2018 15:53	0	6.851	81.3	62.1
5/27/2018 16:03	0	6.851	81	62.7
5/27/2018 16:13	0	6.851	80.6	62.7
5/27/2018 16:23	0	6.851	80.2	63
5/27/2018 16:33	0	6.851	80.1	64.3
5/27/2018 16:43	0	6.851	80.1	64.5
5/27/2018 16:53	0	6.851	80.2	64.7
5/27/2018 17:03	0	6.851	80.2	64.3
5/27/2018 17:13	0	6.851	80.2	64.4
5/27/2018 17:23	0	6.851	80.2	64.3
5/27/2018 17:33	0	6.851	79.7	64.2
5/27/2018 17:43	0	6.851	79.2	65.1
5/27/2018 17:53	0	6.851	78.6	65.6
5/27/2018 18:03	0	6.851	78.1	66.4
5/27/2018 18:13	0	6.851	77.7	66.9
5/27/2018 18:23	0	6.851	77.4	67.6
5/27/2018 18:33	0	6.851	77.2	68.1
5/27/2018 18:43	0	6.851	76.8	68.6
5/27/2018 18:53	0	6.851	76.6	69.1
5/27/2018 19:03	0	6.842	76.3	69.4
5/27/2018 19:13	0	6.842	76.1	69.8
5/27/2018 19:23	0	6.842	75.7	70.3
5/27/2018 19:33	0	6.842	75.6	70.8

West Monitoring Station

Time Stamp	H ₂ S (PPB)	Battery (Volts)	Temperature (°F)	Humidity (%)
5/27/2018 19:43	0	6.842	75.4	71.2
5/27/2018 19:53	0	6.842	75	71.6
5/27/2018 20:03	0	6.842	74.8	71.9
5/27/2018 20:13	0	6.842	74.7	72.3
5/27/2018 20:23	0	6.842	74.3	72.7
5/27/2018 20:33	0	6.842	74.1	73.2
5/27/2018 20:43	0	6.842	73.8	73.5
5/27/2018 20:53	0	6.842	73.4	74.1
5/27/2018 21:03	0	6.842	73.2	74.7
5/27/2018 21:13	0	6.842	72.9	75
5/27/2018 21:23	0	6.842	72.5	75.2
5/27/2018 21:33	0	6.842	72.1	75.7
5/27/2018 21:43	0	6.842	72	76
5/27/2018 21:53	0	6.842	71.6	76.4
5/27/2018 22:03	0	6.842	71.4	76.8
5/27/2018 22:13	0	6.842	71.2	77.2
5/27/2018 22:23	0	6.842	71.1	77.6
5/27/2018 22:33	0	6.842	70.7	78
5/27/2018 22:43	0	6.842	70.7	78.4
5/27/2018 22:53	0	6.842	70.5	78.8
5/27/2018 23:03	0	6.842	70.2	79.1
5/27/2018 23:13	0	6.833	70	79.5
5/27/2018 23:23	0	6.833	69.8	79.9
5/27/2018 23:33	0	6.833	69.6	80.5
5/27/2018 23:43	0	6.833	69.3	80.8
5/27/2018 23:53	0	6.833	69.1	81.1
5/28/2018 0:03	0	6.833	68.7	81.6
5/28/2018 0:13	0	6.833	68.5	82
5/28/2018 0:23	0	6.833	68.4	82.3
5/28/2018 0:33	0	6.833	68.2	82.5
5/28/2018 0:43	0	6.833	67.8	82.9
5/28/2018 0:53	0	6.833	67.6	83.3
5/28/2018 1:03	0	6.833	67.5	83.7
5/28/2018 1:13	0	6.833	67.1	83.9
5/28/2018 1:23	0	6.833	66.9	84.2
5/28/2018 1:33	0	6.833	66.7	84.4
5/28/2018 1:43	0	6.833	66.4	84.5
5/28/2018 1:53	0	6.833	66.2	84.7
5/28/2018 2:03	0	6.833	66	85
5/28/2018 2:13	0	6.833	65.8	85.4
5/28/2018 2:23	0	6.833	65.7	85.7
5/28/2018 2:33	0	6.833	65.5	86
5/28/2018 2:43	0	6.833	65.3	86.2
5/28/2018 2:53	0	6.833	65.1	86.4
5/28/2018 3:03	0	6.833	64.9	86.6
5/28/2018 3:13	0	6.833	64.8	86.9
5/28/2018 3:23	0	6.825	64.6	87.2
5/28/2018 3:33	0	6.825	64.6	87.5
5/28/2018 3:43	0	6.825	64.4	87.7
5/28/2018 3:53	0	6.825	64.2	87.8

West Monitoring Station

Time Stamp	H ₂ S (PPB)	Battery (Volts)	Temperature (°F)	Humidity (%)
5/28/2018 4:03	0	6.825	64.2	88
5/28/2018 4:13	0	6.825	64	88.1
5/28/2018 4:23	0	6.825	63.9	88.2
5/28/2018 4:33	0	6.825	63.9	88.3
5/28/2018 4:43	0	6.825	63.7	88.5
5/28/2018 4:53	0	6.825	63.7	88.7
5/28/2018 5:03	0	6.825	63.5	88.7
5/28/2018 5:13	0	6.825	63.5	88.9
5/28/2018 5:23	0	6.825	63.3	89
5/28/2018 5:33	0	6.825	63.3	89.1
5/28/2018 5:43	0	6.825	63.1	89.2
5/28/2018 5:53	0	6.825	63.1	89.4
5/28/2018 6:03	0	6.825	63.1	89.6
5/28/2018 6:13	0	6.825	63.1	89.7
5/28/2018 6:23	0	6.825	63.3	90
5/28/2018 6:33	0	6.825	63.5	90.2
5/28/2018 6:43	0	6.825	63.5	90.4
5/28/2018 6:53	0	6.825	63.9	90.7
5/28/2018 7:03	0	6.825	64	90.9
5/28/2018 7:13	0	6.825	64.2	91.2
5/28/2018 7:23	0	6.825	64.8	91.4
5/28/2018 7:33	0	6.825	65.1	91.7
5/28/2018 7:43	0	6.825	65.7	92.1
5/28/2018 7:53	0	6.825	66.2	92.4
5/28/2018 8:03	0	6.825	66.9	92.7
5/28/2018 8:13	0	6.825	67.5	92.9
5/28/2018 8:23	0	6.833	68	93.1
5/28/2018 8:33	0	6.833	68.7	93.3
5/28/2018 8:43	0	6.833	69.6	93.4
5/28/2018 8:53	0	6.833	70.3	93.3
5/28/2018 9:03	0	6.833	71.2	93
5/28/2018 9:13	0	6.833	72	92.7
5/28/2018 9:23	0	6.833	72.9	92
5/28/2018 9:33	0	6.833	73.8	90.9
5/28/2018 9:43	0	6.833	75.2	89
5/28/2018 9:53	0	6.833	76.8	86.8
5/28/2018 10:03	0	6.842	78.3	83.8
5/28/2018 10:13	0	6.842	79.3	81.3
5/28/2018 10:23	0	6.842	80.4	79.2
5/28/2018 10:33	0	6.842	81.3	77
5/28/2018 10:43	0	6.842	82	74.9
5/28/2018 10:53	0	6.842	82.2	73.3
5/28/2018 11:03	0	6.842	82.4	71.9
5/28/2018 11:13	0	6.842	82.4	71.5
5/28/2018 11:23	0	6.842	82.4	71.3
5/28/2018 11:33	0	6.851	82.4	70.8
5/28/2018 11:43	0	6.851	82.8	69.7
5/28/2018 11:53	0	6.842	83.3	69.2
5/28/2018 12:03	0	6.851	83.7	68.2
5/28/2018 12:13	0	6.851	83.8	66.9

West Monitoring Station

Time Stamp	H ₂ S (PPB)	Battery (Volts)	Temperature (°F)	Humidity (%)
5/28/2018 12:23	0	6.851	84.2	66.4
5/28/2018 12:33	0	6.851	84.6	65.5
5/28/2018 12:43	0	6.851	84.9	64.4
5/28/2018 12:53	0	6.851	85.1	63.2
5/28/2018 13:03	0	6.851	85.1	62.2
5/28/2018 13:13	0	6.851	85.3	60.8
5/28/2018 13:23	0	6.851	85.5	60.5
5/28/2018 13:33	0	6.851	85.5	60.9
5/28/2018 13:43	0	6.851	85.6	62.1
5/28/2018 13:53	0	6.851	85.8	61.1
5/28/2018 14:03	0	6.851	86	59.6
5/28/2018 14:13	0	6.851	86	58.7
5/28/2018 14:23	0	6.851	86.2	57.4
5/28/2018 14:33	0	6.851	86.5	56.3
5/28/2018 14:43	0	6.851	87.4	55.1
5/28/2018 14:53	0	6.851	88.5	52.2
5/28/2018 15:03	0	6.851	89.6	49.3
5/28/2018 15:13	0	6.851	90.3	47.3
5/28/2018 15:23	0	6.851	90.5	46.1
5/28/2018 15:33	0	6.851	90.1	44.3
5/28/2018 15:43	0	6.851	89.2	43.4
5/28/2018 15:53	0	6.851	88.2	44
5/28/2018 16:03	0	6.851	87.6	43.8
5/28/2018 16:13	0	6.851	86.9	44.6
5/28/2018 16:23	0	6.851	86.2	45.1
5/28/2018 16:33	0	6.851	86	45.1
5/28/2018 16:43	0	6.851	86.2	45.1
5/28/2018 16:53	0	6.851	86.9	44.6
5/28/2018 17:03	0	6.851	87.3	44.5
5/28/2018 17:13	0	6.851	86.9	44.1
5/28/2018 17:23	0	6.851	86.2	44.5
5/28/2018 17:33	0	6.851	85.5	44.8
5/28/2018 17:43	0	6.851	85.1	45.3
5/28/2018 17:53	0	6.851	84.6	45.6
5/28/2018 18:03	0	6.851	84.2	45.7
5/28/2018 18:13	0	6.851	84	46.1
5/28/2018 18:23	0	6.851	83.7	46.4
5/28/2018 18:33	0	6.842	83.5	46.7
5/28/2018 18:43	0	6.842	83.1	46.2
5/28/2018 18:53	0	6.842	82.9	46.5
5/28/2018 19:03	0	6.842	82.8	46.7
5/28/2018 19:13	0	6.842	82.6	46.9
5/28/2018 19:23	0	6.842	82.4	47.3
5/28/2018 19:33	0	6.842	82	49
5/28/2018 19:43	0	6.842	81.7	49.6
5/28/2018 19:53	0	6.842	81	52.1
5/28/2018 20:03	0	6.842	80.2	53.6
5/28/2018 20:13	0	6.842	79.5	54.4
5/28/2018 20:23	0	6.842	78.6	56.6
5/28/2018 20:33	0	6.842	77.9	57.2

West Monitoring Station

Time Stamp	H ₂ S (PPB)	Battery (Volts)	Temperature (°F)	Humidity (%)
5/28/2018 20:43	0	6.842	77.2	58.6
5/28/2018 20:53	0	6.842	76.5	59
5/28/2018 21:03	0	6.842	75.6	61.2
5/28/2018 21:13	0	6.842	74.8	61.8
5/28/2018 21:23	0	6.833	74.3	62.9
5/28/2018 21:33	0	6.833	73.8	64.4
5/28/2018 21:43	0	6.833	73	65.8
5/28/2018 21:53	0	6.833	72.5	67.2
5/28/2018 22:03	0	6.833	72	68.6
5/28/2018 22:13	0	6.833	71.6	69.8
5/28/2018 22:23	0	6.833	71.1	70.9
5/28/2018 22:33	0	6.833	70.7	71.6
5/28/2018 22:43	0	6.833	70.3	72.6
5/28/2018 22:53	0	6.825	70	73.1
5/28/2018 23:03	0	6.825	69.6	74
5/28/2018 23:13	0	6.825	69.3	75.1
5/28/2018 23:23	0	6.825	68.9	76
5/28/2018 23:33	0	6.825	68.7	76.6
5/28/2018 23:43	0	6.825	68.4	77.3
5/28/2018 23:53	0	6.825	68.2	77.8
5/29/2018 0:03	0	6.825	68	78.2
5/29/2018 0:13	0	6.825	67.6	78.8
5/29/2018 0:23	0	6.825	67.6	79.4
5/29/2018 0:33	0	6.825	67.5	79.9
5/29/2018 0:43	0	6.825	67.3	80.5
5/29/2018 0:53	0	6.825	67.1	81.1
5/29/2018 1:03	0	6.825	66.9	81.5
5/29/2018 1:13	0	6.825	66.7	81.9
5/29/2018 1:23	0	6.825	66.6	82.3
5/29/2018 1:33	0	6.825	66.4	82.8
5/29/2018 1:43	0	6.825	66.2	83.3
5/29/2018 1:53	0	6.825	66	83.7
5/29/2018 2:03	0	6.816	65.8	84
5/29/2018 2:13	0	6.825	65.7	84.3
5/29/2018 2:23	0	6.816	65.5	84.5
5/29/2018 2:33	0	6.816	65.3	84.7
5/29/2018 2:43	0	6.816	65.1	85.1
5/29/2018 2:53	0	6.816	65.1	85.4
5/29/2018 3:03	0	6.816	64.9	85.6
5/29/2018 3:13	0	6.816	64.8	85.8
5/29/2018 3:23	0	6.816	64.6	86.1
5/29/2018 3:33	0	6.816	64.4	86.3
5/29/2018 3:43	0	6.816	64.4	86.6
5/29/2018 3:53	0	6.816	64.2	86.8
5/29/2018 4:03	0	6.816	64	87
5/29/2018 4:13	0	6.816	63.9	87.1
5/29/2018 4:23	0	6.816	63.7	87.2
5/29/2018 4:33	0	6.816	63.7	87.4
5/29/2018 4:43	0	6.816	63.5	87.5
5/29/2018 4:53	0	6.816	63.3	87.7

West Monitoring Station

Time Stamp	H ₂ S (PPB)	Battery (Volts)	Temperature (°F)	Humidity (%)
5/29/2018 5:03	0	6.816	63.1	87.7
5/29/2018 5:13	0	6.816	63	87.9
5/29/2018 5:23	0	6.816	63	87.9
5/29/2018 5:33	0	6.816	62.8	88.1
5/29/2018 5:43	0	6.816	62.6	88.3
5/29/2018 5:53	0	6.816	62.6	88.4
5/29/2018 6:03	0	6.816	62.6	88.5
5/29/2018 6:13	0	6.816	62.6	88.6
5/29/2018 6:23	0	6.816	62.6	88.7
5/29/2018 6:33	0	6.816	62.6	88.9
5/29/2018 6:43	0	6.816	62.8	89.1
5/29/2018 6:53	0	6.816	63	89.4
5/29/2018 7:03	0	6.816	63.3	89.6
5/29/2018 7:13	0	6.816	63.7	90.1
5/29/2018 7:23	0	6.816	64	90.5
5/29/2018 7:33	0	6.816	64.8	90.5
5/29/2018 7:43	0	6.816	65.5	90.6
5/29/2018 7:53	0	6.816	66.2	90.3
5/29/2018 8:03	0	6.816	66.9	89.7
5/29/2018 8:13	0	6.816	67.6	89.1
5/29/2018 8:23	0	6.816	68.4	88.6
5/29/2018 8:33	0	6.816	69.1	87.8
5/29/2018 8:43	0	6.816	69.6	87.1
5/29/2018 8:53	0	6.825	70	86.4
5/29/2018 9:03	0	6.825	70.2	85.7
5/29/2018 9:13	0	6.825	70.5	85
5/29/2018 9:23	0	6.825	70.7	84.6
5/29/2018 9:33	0	6.825	71.1	84
5/29/2018 9:43	0	6.825	71.6	83.4
5/29/2018 9:53	0	6.825	72.3	82.4
5/29/2018 10:03	0	6.825	73.4	81.2
5/29/2018 10:13	0	6.825	74.1	79.7
5/29/2018 10:23	0	6.825	75	78.2
5/29/2018 10:33	0	6.825	76.1	76.6
5/29/2018 10:43	0	6.825	76.8	74.9
5/29/2018 10:53	0	6.825	77.4	73.4
5/29/2018 11:03	0	6.833	77.5	71.7
5/29/2018 11:13	0	6.833	77.5	70.8
5/29/2018 11:23	0	6.833	77.7	70.2
5/29/2018 11:33	0	6.833	77.7	69.3
5/29/2018 11:43	0	6.833	77.7	69
5/29/2018 11:53	0	6.833	77.7	69
5/29/2018 12:03	0	6.833	77.9	68.9
5/29/2018 12:13	0	6.833	78.3	68.9
5/29/2018 12:23	0	6.833	78.4	68.2
5/29/2018 12:33	0	6.833	78.6	67.9
5/29/2018 12:43	0	6.833	78.8	67.7
5/29/2018 12:53	0	6.833	79	67.4
5/29/2018 13:03	0	6.833	79.2	66.9
5/29/2018 13:13	0	6.833	79.2	66

West Monitoring Station

Time Stamp	H ₂ S (PPB)	Battery (Volts)	Temperature (°F)	Humidity (%)
5/29/2018 13:23	0	6.833	79.3	64.9
5/29/2018 13:33	0	6.833	79.3	64.6
5/29/2018 13:43	0	6.833	79.7	64.1
5/29/2018 13:53	0	6.833	80.1	63.1
5/29/2018 14:03	0	6.833	80.1	62.8
5/29/2018 14:13	0	6.833	80.1	62.1
5/29/2018 14:23	0	6.833	80.1	61.7
5/29/2018 14:33	0	6.833	80.2	61.2
5/29/2018 14:43	0	6.833	81	60.3
5/29/2018 14:53	0	6.833	81.9	58.5
5/29/2018 15:03	0	6.833	82.9	56.7
5/29/2018 15:13	0	6.833	83.8	55.3
5/29/2018 15:23	0	6.833	84.2	53.8
5/29/2018 15:33	0	6.833	84	52.4
5/29/2018 15:43	0	6.833	83.5	51.6
5/29/2018 15:53	0	6.833	82.8	51.2
5/29/2018 16:03	0	6.833	82	50.1
5/29/2018 16:13	0	6.833	81.3	50
5/29/2018 16:23	0	6.833	80.8	50.2
5/29/2018 16:33	0	6.833	80.8	48.9
5/29/2018 16:43	0	6.833	81.3	48
5/29/2018 16:53	0	6.833	82.2	46.1
5/29/2018 17:03	0	6.833	82.6	45
5/29/2018 17:13	0	6.833	82.4	44
5/29/2018 17:23	0	6.833	81.7	44
5/29/2018 17:33	0	6.833	81	44.1
5/29/2018 17:43	0	6.833	80.2	44.7
5/29/2018 17:53	0	6.833	79.9	43.8
5/29/2018 18:03	0	6.833	79.3	43.8
5/29/2018 18:13	0	6.833	79	43.3
5/29/2018 18:23	0	6.833	78.6	42.6
5/29/2018 18:33	0	6.833	78.3	41.3
5/29/2018 18:43	0	6.833	77.9	40.6
5/29/2018 18:53	0	6.833	77.7	40.7
5/29/2018 19:03	0	6.833	77.4	41.1
5/29/2018 19:13	0	6.833	77	42.2
5/29/2018 19:23	0	6.825	76.6	43.3
5/29/2018 19:33	0	6.833	76.3	44.4
5/29/2018 19:43	0	6.825	76.1	45.2
5/29/2018 19:53	0	6.825	75.7	46.6
5/29/2018 20:03	0	6.825	75.4	47.5
5/29/2018 20:13	0	6.825	74.8	48.5
5/29/2018 20:23	0	6.825	74.5	50.6
5/29/2018 20:33	0	6.825	73.8	53.4
5/29/2018 20:43	0	6.825	72.9	54.4
5/29/2018 20:53	0	6.825	72.1	54.8
5/29/2018 21:03	0	6.825	71.2	56.1
5/29/2018 21:13	0	6.825	70.5	57.4
5/29/2018 21:23	0	6.825	69.8	58.3
5/29/2018 21:33	0	6.816	69.3	59.4

West Monitoring Station

Time Stamp	H ₂ S (PPB)	Battery (Volts)	Temperature (°F)	Humidity (%)
5/29/2018 21:43	0	6.816	68.5	61
5/29/2018 21:53	0	6.816	67.8	62.1
5/29/2018 22:03	0	6.816	67.3	63
5/29/2018 22:13	0	6.816	66.7	64.4
5/29/2018 22:23	0	6.816	66.2	65.6
5/29/2018 22:33	0	6.816	65.8	66.2
5/29/2018 22:43	0	6.816	65.3	67.1
5/29/2018 22:53	0	6.807	64.8	68.1
5/29/2018 23:03	0	6.807	64.4	69.4
5/29/2018 23:13	0	6.807	64	70.5
5/29/2018 23:23	0	6.807	63.7	71.2
5/29/2018 23:33	0	6.807	63.3	71.8
5/29/2018 23:43	0	6.807	63	72.7
5/29/2018 23:53	0	6.807	62.6	73.2

North Monitoring Station

Time Stamp	H ₂ S (PPB)	Battery (Volts)	Temperature (°F)	Humidity (%)
5/23/2018 0:07	0	6.833	59.5	91.3
5/23/2018 0:17	0	6.833	59.5	91.4
5/23/2018 0:27	0	6.833	59.5	91.4
5/23/2018 0:37	0	6.833	59.5	91.5
5/23/2018 0:47	0	6.833	59.5	91.6
5/23/2018 0:57	0	6.833	59.5	91.8
5/23/2018 1:07	0	6.833	59.4	92
5/23/2018 1:17	0	6.833	59.4	92.2
5/23/2018 1:27	0	6.833	59.4	92.4
5/23/2018 1:37	0	6.833	59.4	92.4
5/23/2018 1:47	0	6.833	59.2	92.5
5/23/2018 1:57	0	6.833	59.2	92.6
5/23/2018 2:07	0	6.833	59.2	92.7
5/23/2018 2:17	0	6.833	59.2	92.9
5/23/2018 2:27	0	6.833	59	93
5/23/2018 2:37	0	6.833	59	93.1
5/23/2018 2:47	0	6.833	59	93.3
5/23/2018 2:57	0	6.825	58.8	93.4
5/23/2018 3:07	0	6.833	58.8	93.5
5/23/2018 3:17	0	6.825	58.8	93.5
5/23/2018 3:27	0	6.825	58.6	93.6
5/23/2018 3:37	0	6.825	58.5	93.8
5/23/2018 3:47	0	6.825	58.5	94
5/23/2018 3:57	0	6.825	58.5	94.3
5/23/2018 4:07	0	6.825	58.5	94.5
5/23/2018 4:17	0	6.825	58.5	94.6
5/23/2018 4:27	0	6.825	58.5	94.8
5/23/2018 4:37	0	6.825	58.5	94.9
5/23/2018 4:47	0	6.825	58.5	94.9
5/23/2018 4:57	0	6.825	58.5	95
5/23/2018 5:07	0	6.825	58.5	95
5/23/2018 5:17	0	6.825	58.6	95.1
5/23/2018 5:27	0	6.825	58.5	95.1
5/23/2018 5:37	0	6.825	58.5	95.1
5/23/2018 5:47	0	6.825	58.5	95.1
5/23/2018 5:57	0	6.825	58.5	95.1
5/23/2018 6:07	0	6.825	58.5	95.2
5/23/2018 6:17	0	6.825	58.5	95.2
5/23/2018 6:27	0	6.825	58.5	95.3
5/23/2018 6:37	0	6.825	58.6	95.3
5/23/2018 6:47	0	6.825	58.8	95.4
5/23/2018 6:57	0	6.825	59	95.4
5/23/2018 7:07	0	6.825	59.2	95.1
5/23/2018 7:17	0	6.825	59.4	95
5/23/2018 7:27	0	6.825	59.5	94.7
5/23/2018 7:37	0	6.825	59.7	94.3
5/23/2018 7:47	0	6.825	60.1	94.1

North Monitoring Station

Time Stamp	H ₂ S (PPB)	Battery (Volts)	Temperature (°F)	Humidity (%)
5/23/2018 7:57	0	6.825	60.4	93.6
5/23/2018 8:07	0	6.833	60.6	93.1
5/23/2018 8:17	0	6.833	61	92.7
5/23/2018 8:27	0	6.833	61.5	92
5/23/2018 8:37	0	6.833	62.2	91.5
5/23/2018 8:47	0	6.833	63.1	90.9
5/23/2018 8:57	0	6.833	64.4	89.6
5/23/2018 9:07	0	6.833	65.5	88.4
5/23/2018 9:17	0	6.833	66.4	86.4
5/23/2018 9:27	0	6.833	67.3	85
5/23/2018 9:37	0	6.833	68.2	83.4
5/23/2018 9:47	0	6.833	69.1	81.5
5/23/2018 9:57	0	6.833	69.8	79.5
5/23/2018 10:07	0	6.833	70.5	77.5
5/23/2018 10:17	0	6.833	71.2	75.4
5/23/2018 10:27	0	6.842	72	73.3
5/23/2018 10:37	0	6.842	73	71.2
5/23/2018 10:47	0	6.842	74.1	68.8
5/23/2018 10:57	0	6.842	75	66.5
5/23/2018 11:07	0	6.842	75.6	63.9
5/23/2018 11:17	0	6.842	76.1	62.2
5/23/2018 11:27	0	6.842	76.6	61.9
5/23/2018 11:37	0	6.842	77.4	59.9
5/23/2018 11:47	0	6.842	77.7	58.6
5/23/2018 11:57	0	6.842	78.3	57.9
5/23/2018 12:07	0	6.842	78.6	57.7
5/23/2018 12:17	0	6.842	79.2	56.5
5/23/2018 12:27	0	6.842	79.5	55.4
5/23/2018 12:37	0	6.842	79.7	54.9
5/23/2018 12:59	0	6.842	93.4	42.3
5/23/2018 13:09	0	6.851	92.7	41.2
5/23/2018 13:19	0	6.86	90.5	40.9
5/23/2018 13:29	0	6.86	88.5	41.7
5/23/2018 13:39	0	6.86	87.3	42.5
5/23/2018 13:49	0	6.86	86	42.8
5/23/2018 13:59	0	6.86	85.5	43.6
5/23/2018 14:09	0	6.86	85.1	43.9
5/23/2018 14:19	0	6.86	84.9	43.4
5/23/2018 14:29	0	6.86	84.7	44.2
5/23/2018 14:39	0	6.851	84.9	45.7
5/23/2018 14:49	0	6.851	84.9	44.9
5/23/2018 14:59	0	6.851	84.9	45.1
5/23/2018 15:09	0	6.86	84.7	44.9
5/23/2018 15:19	0	6.851	84.6	46.8
5/23/2018 15:29	0	6.851	84.4	46.3
5/23/2018 15:39	0	6.851	84	45.6
5/23/2018 15:49	0	6.851	83.7	45.5

North Monitoring Station

Time Stamp	H ₂ S (PPB)	Battery (Volts)	Temperature (°F)	Humidity (%)
5/23/2018 15:59	0	6.851	83.7	45.6
5/23/2018 16:09	0	6.851	83.8	45.3
5/23/2018 16:19	0	6.851	84	45.1
5/23/2018 16:29	0	6.851	83.7	43.9
5/23/2018 16:39	0	6.851	83.8	43.2
5/23/2018 16:49	0	6.851	84	43
5/23/2018 16:59	0	6.851	84	42.9
5/23/2018 17:09	0	6.851	83.7	42.8
5/23/2018 17:19	0	6.851	82.9	43.4
5/23/2018 17:29	0	6.851	82.4	44
5/23/2018 17:39	0	6.851	81.9	44.1
5/23/2018 17:49	0	6.851	81.3	44.6
5/23/2018 17:59	0	6.851	80.6	45
5/23/2018 18:09	0	6.851	80.1	44.7
5/23/2018 18:19	0	6.851	79.3	45.9
5/23/2018 18:29	0	6.851	78.6	46.8
5/23/2018 18:39	0	6.851	77.9	48
5/23/2018 18:49	0	6.851	77.2	49.9
5/23/2018 18:59	0	6.851	76.5	51.5
5/23/2018 19:09	0	6.851	75.9	52.6
5/23/2018 19:19	0	6.851	75.4	53.6
5/23/2018 19:29	0	6.851	74.8	55.1
5/23/2018 19:39	0	6.842	74.1	55.9
5/23/2018 19:49	0	6.842	73.6	55.7
5/23/2018 19:59	0	6.842	72.9	56.3
5/23/2018 20:09	0	6.842	72.3	56.3
5/23/2018 20:19	0	6.842	71.6	56.2
5/23/2018 20:29	0	6.842	70.9	57.1
5/23/2018 20:39	0	6.842	70	58.2
5/23/2018 20:49	0	6.842	69.3	58.8
5/23/2018 20:59	0	6.842	68.5	59.8
5/23/2018 21:09	0	6.842	67.8	60.3
5/23/2018 21:19	0	6.842	67.1	61.2
5/23/2018 21:29	0	6.842	66.6	61.9
5/23/2018 21:39	0	6.833	66	63.1
5/23/2018 21:49	0	6.833	65.5	64.1
5/23/2018 21:59	0	6.833	64.8	65.3
5/23/2018 22:09	0	6.833	64.2	66.4
5/23/2018 22:19	0	6.833	63.7	67.3
5/23/2018 22:29	0	6.833	63.1	68.2
5/23/2018 22:39	0	6.833	62.6	69.2
5/23/2018 22:49	0	6.833	62.1	69.9
5/23/2018 22:59	0	6.833	61.7	70.6
5/23/2018 23:09	0	6.833	61.3	71.3
5/23/2018 23:19	0	6.833	61	72
5/23/2018 23:29	0	6.833	60.6	72.8
5/23/2018 23:39	0	6.833	60.3	73.3

North Monitoring Station

Time Stamp	H ₂ S (PPB)	Battery (Volts)	Temperature (°F)	Humidity (%)
5/23/2018 23:49	0	6.833	59.9	73.9
5/23/2018 23:59	0	6.825	59.5	74.4
5/24/2018 0:09	0	6.825	59.2	75
5/24/2018 0:19	0	6.825	58.8	75.5
5/24/2018 0:29	0	6.825	58.5	76
5/24/2018 0:39	0	6.825	58.1	76.5
5/24/2018 0:49	0	6.825	57.7	76.9
5/24/2018 0:59	0	6.825	57.4	77.4
5/24/2018 1:09	0	6.825	57.2	77.8
5/24/2018 1:19	0	6.825	57	77.7
5/24/2018 1:29	0	6.825	56.7	78
5/24/2018 1:39	0	6.825	56.5	78.3
5/24/2018 1:49	0	6.825	56.1	78.8
5/24/2018 1:59	0	6.825	55.6	79.4
5/24/2018 2:09	0	6.825	55.4	80
5/24/2018 2:19	0	6.825	55	80.3
5/24/2018 2:29	0	6.825	54.5	80.6
5/24/2018 2:39	0	6.825	54	81.3
5/24/2018 2:49	0	6.825	53.6	82
5/24/2018 2:59	0	6.816	53.2	82.6
5/24/2018 3:09	0	6.816	53.1	83.4
5/24/2018 3:19	0	6.816	52.9	84
5/24/2018 3:29	0	6.816	52.7	84.2
5/24/2018 3:39	0	6.816	52.7	84.4
5/24/2018 3:49	0	6.816	52.5	84.6
5/24/2018 3:59	0	6.816	52.2	84.9
5/24/2018 4:09	0	6.816	52	85.3
5/24/2018 4:19	0	6.816	51.8	85.7
5/24/2018 4:29	0	6.816	51.6	86.1
5/24/2018 4:39	0	6.816	51.4	86.2
5/24/2018 4:49	0	6.816	51.4	86.6
5/24/2018 4:59	0	6.816	51.3	87.1
5/24/2018 5:09	0	6.816	51.1	87.6
5/24/2018 5:19	0	6.816	50.9	87.7
5/24/2018 5:29	0	6.816	50.7	87.8
5/24/2018 5:39	0	6.816	50.5	87.9
5/24/2018 5:49	0	6.816	50.4	88.1
5/24/2018 5:59	0	6.816	50.2	88.7
5/24/2018 6:09	0	6.816	50.2	89.3
5/24/2018 6:19	0	6.816	50.4	89.7
5/24/2018 6:29	0	6.816	50.4	90.2
5/24/2018 6:39	0	6.816	50.7	90.8
5/24/2018 6:49	0	6.816	51.3	91.6
5/24/2018 6:59	0	6.816	51.8	92.4
5/24/2018 7:09	0	6.816	52.9	93.2
5/24/2018 7:19	0	6.816	53.8	93.5
5/24/2018 7:29	0	6.816	54.3	93.2

North Monitoring Station

Time Stamp	H ₂ S (PPB)	Battery (Volts)	Temperature (°F)	Humidity (%)
5/24/2018 7:39	0	6.816	55.2	91.8
5/24/2018 7:49	0	6.816	56.5	90.5
5/24/2018 7:59	0	6.816	57.9	89.2
5/24/2018 8:09	0	6.825	59.4	87.6
5/24/2018 8:19	0	6.825	61	86.2
5/24/2018 8:29	0	6.825	62.4	83.3
5/24/2018 8:39	0	6.825	63.7	80.5
5/24/2018 8:49	0	6.825	64.9	77.9
5/24/2018 8:59	0	6.825	66	75.5
5/24/2018 9:09	0	6.833	67.1	73
5/24/2018 9:19	0	6.833	68.4	71
5/24/2018 9:29	0	6.833	69.4	69.1
5/24/2018 9:39	0	6.833	70.5	66.7
5/24/2018 9:49	0	6.833	71.4	64.7
5/24/2018 9:59	0	6.833	72.1	62.6
5/24/2018 10:09	0	6.833	73	59.7
5/24/2018 10:19	0	6.833	74.1	57.2
5/24/2018 10:29	0	6.842	75.2	57.1
5/24/2018 10:39	0	6.842	76.5	54.9
5/24/2018 10:49	0	6.842	77.5	54
5/24/2018 10:59	0	6.842	78.4	52.3
5/24/2018 11:09	0	6.842	79.2	50.1
5/24/2018 11:19	0	6.842	79.7	49.6
5/24/2018 11:29	0	6.842	80.2	48.3
5/24/2018 11:39	0	6.842	80.8	48
5/24/2018 11:49	0	6.842	81.3	46.9
5/24/2018 11:59	0	6.842	81.7	46.9
5/24/2018 12:09	0	6.842	82.2	45.9
5/24/2018 12:19	0	6.842	82.8	45.1
5/24/2018 12:29	0	6.851	83.1	44.2
5/24/2018 12:39	0	6.851	83.5	44.1
5/24/2018 12:49	0	6.851	83.7	42.8
5/24/2018 12:59	0	6.851	83.7	42.1
5/24/2018 13:09	0	6.851	83.7	41.2
5/24/2018 13:19	0	6.851	83.8	41.5
5/24/2018 13:29	0	6.851	84	41.1
5/24/2018 13:39	0	6.851	84	39.3
5/24/2018 13:49	0	6.851	84.2	39.8
5/24/2018 13:59	0	6.851	84.4	39
5/24/2018 14:09	0	6.851	84.7	40.3
5/24/2018 14:19	0	6.851	85.1	40.1
5/24/2018 14:29	0	6.851	85.6	38.9
5/24/2018 14:39	0	6.851	86.2	39.4
5/24/2018 14:49	0	6.851	86.4	39.7
5/24/2018 14:59	0	6.851	86.4	38.8
5/24/2018 15:09	0	6.851	86.4	38.1
5/24/2018 15:19	0	6.851	86.2	38.2

North Monitoring Station

Time Stamp	H ₂ S (PPB)	Battery (Volts)	Temperature (°F)	Humidity (%)
5/24/2018 15:29	0	6.851	86	38.4
5/24/2018 15:39	0	6.851	85.8	39.4
5/24/2018 15:49	0	6.851	85.6	39.4
5/24/2018 15:59	0	6.851	85.8	40
5/24/2018 16:09	0	6.851	86	38.6
5/24/2018 16:19	0	6.851	86.2	38.5
5/24/2018 16:29	0	6.851	86	38.9
5/24/2018 16:39	0	6.851	86.2	38.5
5/24/2018 16:49	0	6.851	86.5	37.5
5/24/2018 16:59	0	6.851	86.9	39.2
5/24/2018 17:09	0	6.851	86.9	36.4
5/24/2018 17:19	0	6.851	86.9	36.3
5/24/2018 17:29	0	6.851	86.7	35.5
5/24/2018 17:39	0	6.851	86.4	35.8
5/24/2018 17:49	0	6.851	85.6	36.2
5/24/2018 17:59	0	6.851	85.1	36.8
5/24/2018 18:09	0	6.851	84.4	36.8
5/24/2018 18:19	0	6.851	83.7	36.9
5/24/2018 18:29	0	6.851	82.9	36.9
5/24/2018 18:39	0	6.851	82.2	36.9
5/24/2018 18:49	0	6.851	81.5	38.8
5/24/2018 18:59	0	6.851	80.8	39
5/24/2018 19:09	0	6.851	80.2	40
5/24/2018 19:19	0	6.851	79.7	40.5
5/24/2018 19:29	0	6.851	79	40.8
5/24/2018 19:39	0	6.851	78.6	41.3
5/24/2018 19:49	0	6.851	78.1	41.6
5/24/2018 19:59	0	6.842	77.4	42.3
5/24/2018 20:09	0	6.833	76.6	42.9
5/24/2018 20:19	0	6.842	75.7	44.3
5/24/2018 20:29	0	6.842	74.8	46.1
5/24/2018 20:39	0	6.842	73.6	50.1
5/24/2018 20:49	0	6.842	72.3	52.4
5/24/2018 20:59	0	6.842	70.9	54.9
5/24/2018 21:09	0	6.842	69.6	57
5/24/2018 21:19	0	6.842	68.5	59.3
5/24/2018 21:29	0	6.842	67.6	61.1
5/24/2018 21:39	0	6.833	66.7	62.5
5/24/2018 21:49	0	6.833	65.8	64.1
5/24/2018 21:59	0	6.833	65.1	64.8
5/24/2018 22:09	0	6.833	64.6	64.1
5/24/2018 22:19	0	6.833	64.6	62.7
5/24/2018 22:29	0	6.833	64.6	61.8
5/24/2018 22:39	0	6.833	64.4	62.1
5/24/2018 22:49	0	6.833	64.2	61.2
5/24/2018 22:59	0	6.833	64.2	61.5
5/24/2018 23:09	0	6.833	64	61.1

North Monitoring Station

Time Stamp	H ₂ S (PPB)	Battery (Volts)	Temperature (°F)	Humidity (%)
5/24/2018 23:19	0	6.833	63.9	61.2
5/24/2018 23:29	0	6.833	63.9	60.7
5/24/2018 23:39	0	6.833	63.7	59.6
5/24/2018 23:49	0	6.833	63.7	60.1
5/24/2018 23:59	0	6.825	63.5	60.3
5/25/2018 0:09	0	6.833	63.1	60.3
5/25/2018 0:19	0	6.825	63	60.3
5/25/2018 0:29	0	6.825	62.6	59.6
5/25/2018 0:39	0	6.825	62.4	60.2
5/25/2018 0:49	0	6.825	62.2	59.8
5/25/2018 0:59	0	6.825	62.1	60.2
5/25/2018 1:09	0	6.825	61.9	59.9
5/25/2018 1:19	0	6.825	61.9	60.5
5/25/2018 1:29	0	6.825	61.5	60.5
5/25/2018 1:39	0	6.825	61.3	61
5/25/2018 1:49	0	6.825	61.2	60.2
5/25/2018 1:59	0	6.825	61	61
5/25/2018 2:09	0	6.825	60.8	61.8
5/25/2018 2:19	0	6.825	60.4	63.3
5/25/2018 2:29	0	6.825	60.1	63.3
5/25/2018 2:39	0	6.825	59.7	64.3
5/25/2018 2:49	0	6.825	59.4	64.8
5/25/2018 2:59	0	6.825	59	65.3
5/25/2018 3:09	0	6.825	58.8	66.3
5/25/2018 3:19	0	6.825	58.5	67.2
5/25/2018 3:29	0	6.825	58.1	68.1
5/25/2018 3:39	0	6.825	57.9	68.6
5/25/2018 3:49	0	6.825	57.7	68.4
5/25/2018 3:59	0	6.816	57.6	68.5
5/25/2018 4:09	0	6.825	57.4	67.8
5/25/2018 4:19	0	6.816	57.4	67.8
5/25/2018 4:29	0	6.816	57.6	67.3
5/25/2018 4:39	0	6.816	57.7	66.4
5/25/2018 4:49	0	6.816	57.9	65.8
5/25/2018 4:59	0	6.816	57.9	65.4
5/25/2018 5:09	0	6.816	58.1	65.6
5/25/2018 5:19	0	6.825	58.1	66.5
5/25/2018 5:29	0	6.825	57.9	67.1
5/25/2018 5:39	0	6.825	57.6	68.2
5/25/2018 5:49	0	6.825	57.2	68.9
5/25/2018 5:59	0	6.816	57	69.3
5/25/2018 6:09	0	6.816	56.8	69.2
5/25/2018 6:19	0	6.816	57	68.6
5/25/2018 6:29	0	6.816	57.4	69.4
5/25/2018 6:39	0	6.816	57.9	70.4
5/25/2018 6:49	0	6.816	58.5	70.7
5/25/2018 6:59	0	6.816	59.5	70.9

North Monitoring Station

Time Stamp	H ₂ S (PPB)	Battery (Volts)	Temperature (°F)	Humidity (%)
5/25/2018 7:09	0	6.825	61	69.3
5/25/2018 7:19	0	6.825	62.2	67.5
5/25/2018 7:29	0	6.825	63.3	65.1
5/25/2018 7:39	0	6.825	64.2	64.4
5/25/2018 7:49	0	6.825	64.9	62.8
5/25/2018 7:59	0	6.825	66.2	62.3
5/25/2018 8:09	0	6.825	67.6	60.9
5/25/2018 8:19	0	6.825	68.7	60.1
5/25/2018 8:29	0	6.833	70	58.3
5/25/2018 8:39	0	6.833	71.4	56.4
5/25/2018 8:49	0	6.833	72.5	54.6
5/25/2018 8:59	0	6.833	73.4	54.4
5/25/2018 9:09	0	6.833	74.5	52.5
5/25/2018 9:19	0	6.833	75.4	52.7
5/25/2018 9:29	0	6.833	76.3	51.4
5/25/2018 9:39	0	6.833	77.4	49.5
5/25/2018 9:49	0	6.842	78.4	48
5/25/2018 9:59	0	6.842	79.3	47.2
5/25/2018 10:09	0	6.842	80.2	45.5
5/25/2018 10:19	0	6.842	81	44.3
5/25/2018 10:29	0	6.842	81.9	43.6
5/25/2018 10:39	0	6.842	82.8	44.1
5/25/2018 10:49	0	6.842	83.8	42.6
5/25/2018 10:59	0	6.842	84.4	41.8
5/25/2018 11:09	0	6.842	84.7	41.2
5/25/2018 11:19	0	6.842	85.3	40.9
5/25/2018 11:29	0	6.842	85.6	41.2
5/25/2018 11:39	0	6.842	86	41
5/25/2018 11:49	0	6.842	86.2	41.2
5/25/2018 11:59	0	6.851	86.7	40.9
5/25/2018 12:09	0	6.851	87.1	39.5
5/25/2018 12:19	0	6.851	87.3	39.3
5/25/2018 12:29	0	6.851	87.4	38.6
5/25/2018 12:39	0	6.851	87.4	38.4
5/25/2018 12:49	0	6.851	87.4	37.8
5/25/2018 12:59	0	6.851	87.4	36.9
5/25/2018 13:09	0	6.851	87.3	37.2
5/25/2018 13:19	0	6.851	87.4	37.3
5/25/2018 13:29	0	6.851	87.3	37.1
5/25/2018 13:39	0	6.851	87.3	36.9
5/25/2018 13:49	0	6.851	87.4	36.9
5/25/2018 13:59	0	6.851	87.6	36.9
5/25/2018 14:09	0	6.851	88	37.4
5/25/2018 14:19	0	6.851	88.3	36.6
5/25/2018 14:29	0	6.851	88.9	35.8
5/25/2018 14:39	0	6.851	89.1	35.4
5/25/2018 14:49	0	6.851	89.4	35.1

North Monitoring Station

Time Stamp	H ₂ S (PPB)	Battery (Volts)	Temperature (°F)	Humidity (%)
5/25/2018 14:59	0	6.851	89.6	34.8
5/25/2018 15:09	0	6.851	89.4	35
5/25/2018 15:19	0	6.851	89.2	34.9
5/25/2018 15:29	0	6.851	88.9	35.1
5/25/2018 15:39	0	6.851	88.7	35.7
5/25/2018 15:49	0	6.851	88.7	35.1
5/25/2018 15:59	0	6.851	88.7	35.7
5/25/2018 16:09	0	6.851	88.9	36
5/25/2018 16:19	0	6.851	89.2	35.7
5/25/2018 16:29	0	6.851	89.4	35.8
5/25/2018 16:39	0	6.851	89.4	35.9
5/25/2018 16:49	0	6.851	89.6	36.1
5/25/2018 16:59	0	6.851	89.6	35.8
5/25/2018 17:09	0	6.851	89.8	35.7
5/25/2018 17:19	0	6.851	89.6	35.6
5/25/2018 17:29	0	6.851	89.4	36.2
5/25/2018 17:39	0	6.851	89.1	35.6
5/25/2018 17:49	0	6.851	88.3	34.6
5/25/2018 17:59	0	6.851	87.4	34.7
5/25/2018 18:09	0	6.851	86.7	35.6
5/25/2018 18:19	0	6.851	86	35.8
5/25/2018 18:29	0	6.851	85.3	36.3
5/25/2018 18:39	0	6.851	84.6	36.6
5/25/2018 18:49	0	6.851	83.8	37.6
5/25/2018 18:59	0	6.851	83.1	38.2
5/25/2018 19:09	0	6.851	82.4	38.6
5/25/2018 19:19	0	6.851	81.7	39.4
5/25/2018 19:29	0	6.851	81	39.5
5/25/2018 19:39	0	6.842	80.4	39.4
5/25/2018 19:49	0	6.842	79.9	40
5/25/2018 19:59	0	6.842	79.2	40.2
5/25/2018 20:09	0	6.842	78.6	40.6
5/25/2018 20:19	0	6.842	78.1	41.3
5/25/2018 20:29	0	6.842	77.5	41.4
5/25/2018 20:39	0	6.842	77.2	42.1
5/25/2018 20:49	0	6.842	76.5	42.6
5/25/2018 20:59	0	6.842	75.7	43.4
5/25/2018 21:09	0	6.842	75	44.8
5/25/2018 21:19	0	6.842	74.3	46.5
5/25/2018 21:29	0	6.833	73.2	48.4
5/25/2018 21:39	0	6.842	72.3	50.7
5/25/2018 21:49	0	6.833	71.4	52
5/25/2018 21:59	0	6.833	71.1	51.3
5/25/2018 22:09	0	6.833	71.1	51.5
5/25/2018 22:19	0	6.833	71.2	51.5
5/25/2018 22:29	0	6.833	71.2	51.7
5/25/2018 22:39	0	6.833	71.4	51.5

North Monitoring Station

Time Stamp	H ₂ S (PPB)	Battery (Volts)	Temperature (°F)	Humidity (%)
5/25/2018 22:49	0	6.833	71.4	51.9
5/25/2018 22:59	0	6.833	71.2	52.1
5/25/2018 23:09	0	6.833	70.9	52.1
5/25/2018 23:19	0	6.833	70.7	52.2
5/25/2018 23:29	0	6.833	70.7	52.6
5/25/2018 23:39	0	6.833	70.5	52.4
5/25/2018 23:49	0	6.833	70.3	52.6
5/25/2018 23:59	0	6.833	70.3	52.4
5/26/2018 0:09	0	6.833	70.3	52.5
5/26/2018 0:19	0	6.833	70.2	52.5
5/26/2018 0:29	0	6.833	70.2	52.5
5/26/2018 0:39	0	6.833	70	52.8
5/26/2018 0:49	0	6.833	70	53.2
5/26/2018 0:59	0	6.833	69.6	53.4
5/26/2018 1:09	0	6.833	69.3	53.6
5/26/2018 1:19	0	6.833	69.1	53.8
5/26/2018 1:29	0	6.833	68.9	53.8
5/26/2018 1:39	0	6.833	68.9	54.1
5/26/2018 1:49	0	6.825	68.7	54.2
5/26/2018 1:59	0	6.833	68.7	54.4
5/26/2018 2:09	0	6.833	68.5	54.2
5/26/2018 2:19	0	6.825	68.4	54.8
5/26/2018 2:29	0	6.825	68.2	54.7
5/26/2018 2:39	0	6.825	68	54.8
5/26/2018 2:49	0	6.825	67.8	55.5
5/26/2018 2:59	0	6.825	67.6	55.3
5/26/2018 3:09	0	6.825	67.3	55.7
5/26/2018 3:19	0	6.825	67.1	56.1
5/26/2018 3:29	0	6.825	66.9	56.1
5/26/2018 3:39	0	6.825	66.9	56.6
5/26/2018 3:49	0	6.825	66.7	56.7
5/26/2018 3:59	0	6.825	66.7	57.2
5/26/2018 4:09	0	6.825	66.7	57.5
5/26/2018 4:19	0	6.825	66.7	57.8
5/26/2018 4:29	0	6.825	66.6	57.7
5/26/2018 4:39	0	6.825	66.7	58.1
5/26/2018 4:49	0	6.825	66.9	58.1
5/26/2018 4:59	0	6.825	67.1	57.7
5/26/2018 5:09	0	6.825	67.1	57.6
5/26/2018 5:19	0	6.825	67.1	57.9
5/26/2018 5:29	0	6.825	66.7	58.5
5/26/2018 5:39	0	6.825	66.6	59.4
5/26/2018 5:49	0	6.825	66.4	59.7
5/26/2018 5:59	0	6.825	66.2	60.2
5/26/2018 6:09	0	6.825	66.4	60.5
5/26/2018 6:19	0	6.825	66.6	61
5/26/2018 6:29	0	6.825	66.7	61.2

North Monitoring Station

Time Stamp	H ₂ S (PPB)	Battery (Volts)	Temperature (°F)	Humidity (%)
5/26/2018 6:39	0	6.825	66.9	61.9
5/26/2018 6:49	0	6.825	67.3	63
5/26/2018 6:59	0	6.825	67.6	63.8
5/26/2018 7:09	0	6.825	67.8	63.1
5/26/2018 7:19	0	6.825	68.2	62.7
5/26/2018 7:29	0	6.825	68.7	64.4
5/26/2018 7:39	0	6.825	69.3	65.3
5/26/2018 7:49	0	6.825	69.6	65.1
5/26/2018 7:59	0	6.825	70.2	63.9
5/26/2018 8:09	0	6.825	70.5	65.1
5/26/2018 8:19	0	6.825	70.9	64.7
5/26/2018 8:29	0	6.833	71.4	63.5
5/26/2018 8:39	0	6.833	71.8	63.5
5/26/2018 8:49	0	6.833	72.5	61.9
5/26/2018 8:59	0	6.833	72.9	61.6
5/26/2018 9:09	0	6.833	73.6	60.7
5/26/2018 9:19	0	6.833	74.5	60.8
5/26/2018 9:29	0	6.833	75.6	59
5/26/2018 9:39	0	6.833	76.3	58
5/26/2018 9:49	0	6.833	77	57.6
5/26/2018 9:59	0	6.833	77.5	56.2
5/26/2018 10:09	0	6.833	78.1	55.9
5/26/2018 10:19	0	6.833	78.8	54.6
5/26/2018 10:29	0	6.833	79.3	54.1
5/26/2018 10:39	0	6.833	80.2	53.4
5/26/2018 10:49	0	6.833	81.5	51.3
5/26/2018 10:59	0	6.833	82.2	51.2
5/26/2018 11:09	0	6.833	82.2	51.6
5/26/2018 11:19	0	6.842	82.2	50.1
5/26/2018 11:29	0	6.842	82.2	50
5/26/2018 11:39	0	6.842	82.6	50.9
5/26/2018 11:49	0	6.842	82.8	50
5/26/2018 11:59	0	6.842	82.9	50.5
5/26/2018 12:09	0	6.842	83.5	50.2
5/26/2018 12:19	0	6.842	84	50.5
5/26/2018 12:29	0	6.842	84.7	49.7
5/26/2018 12:39	0	6.842	85.5	49.1
5/26/2018 12:49	0	6.842	85.6	49.3
5/26/2018 12:59	0	6.842	85.8	49.5
5/26/2018 13:09	0	6.842	85.8	49.2
5/26/2018 13:19	0	6.842	85.6	49.8
5/26/2018 13:29	0	6.842	85.1	50.1
5/26/2018 13:39	0	6.842	85.1	50
5/26/2018 13:49	0	6.842	84.9	49.4
5/26/2018 13:59	0	6.842	84.2	51.3
5/26/2018 14:09	0	6.842	83.8	51.8
5/26/2018 14:19	0	6.842	83.8	53

North Monitoring Station

Time Stamp	H ₂ S (PPB)	Battery (Volts)	Temperature (°F)	Humidity (%)
5/26/2018 14:29	0	6.842	84.4	53
5/26/2018 14:39	0	6.842	84.7	52.6
5/26/2018 14:49	0	6.842	84.7	53.2
5/26/2018 14:59	0	6.842	84.9	52.1
5/26/2018 15:09	0	6.842	84.9	52.2
5/26/2018 15:19	0	6.842	84.7	51.7
5/26/2018 15:29	0	6.842	84.7	52.1
5/26/2018 15:39	0	6.842	84.6	51.1
5/26/2018 15:49	0	6.842	84.6	53.8
5/26/2018 15:59	0	6.842	84.6	52.9
5/26/2018 16:09	0	6.842	84.6	52.6
5/26/2018 16:19	0	6.842	84.9	51.8
5/26/2018 16:29	0	6.842	85.3	52.5
5/26/2018 16:39	0	6.842	85.5	51.1
5/26/2018 16:49	0	6.842	85.5	51.7
5/26/2018 16:59	0	6.842	85.3	50.7
5/26/2018 17:09	0	6.842	85.3	51.1
5/26/2018 17:19	0	6.842	85.6	49.6
5/26/2018 17:29	0	6.842	86	47.8
5/26/2018 17:39	0	6.842	86.2	47.9
5/26/2018 17:49	0	6.842	86	47.8
5/26/2018 17:59	0	6.842	85.8	47
5/26/2018 18:09	0	6.842	85.6	47.2
5/26/2018 18:19	0	6.842	85.3	49.2
5/26/2018 18:29	0	6.842	84.9	50.9
5/26/2018 18:39	0	6.842	84.4	54.5
5/26/2018 18:49	0	6.842	84	51.6
5/26/2018 18:59	0	6.842	83.7	52.6
5/26/2018 19:09	0	6.842	83.1	55.4
5/26/2018 19:19	0	6.842	82.4	55.6
5/26/2018 19:29	0	6.842	81.9	54.7
5/26/2018 19:39	0	6.842	81	53.3
5/26/2018 19:49	0	6.842	79.9	52.8
5/26/2018 19:59	0	6.842	79	53
5/26/2018 20:09	0	6.842	78.1	53.2
5/26/2018 20:19	0	6.833	77.4	53.6
5/26/2018 20:29	0	6.833	76.6	54.9
5/26/2018 20:39	0	6.833	75.9	55
5/26/2018 20:49	0	6.833	75.2	55.9
5/26/2018 20:59	0	6.833	74.1	58.1
5/26/2018 21:09	0	6.833	73.4	59.1
5/26/2018 21:19	0	6.833	72.5	60.4
5/26/2018 21:29	0	6.833	71.8	62.1
5/26/2018 21:39	0	6.833	71.1	64.6
5/26/2018 21:49	0	6.833	70.5	65.7
5/26/2018 21:59	0	6.825	69.8	67.5
5/26/2018 22:09	0	6.825	69.3	68.4

North Monitoring Station

Time Stamp	H ₂ S (PPB)	Battery (Volts)	Temperature (°F)	Humidity (%)
5/26/2018 22:19	0	6.825	68.9	70
5/26/2018 22:29	0	6.825	68.4	71.3
5/26/2018 22:39	0	6.825	68	72.5
5/26/2018 22:49	0	6.825	67.5	73.3
5/26/2018 22:59	0	6.825	67.1	73.9
5/26/2018 23:09	0	6.825	66.6	74.8
5/26/2018 23:19	0	6.825	66.2	75.7
5/26/2018 23:29	0	6.825	66	76.2
5/26/2018 23:39	0	6.825	65.7	77.2
5/26/2018 23:49	0	6.825	65.5	78.2
5/26/2018 23:59	0	6.825	65.1	78.9
5/27/2018 0:09	0	6.825	64.8	79.5
5/27/2018 0:19	0	6.825	64.4	80
5/27/2018 0:29	0	6.816	64	80.9
5/27/2018 0:39	0	6.816	63.9	81.3
5/27/2018 0:49	0	6.816	63.5	81.8
5/27/2018 0:59	0	6.816	63.3	82.6
5/27/2018 1:09	0	6.816	63.3	83.5
5/27/2018 1:19	0	6.816	63.3	84.3
5/27/2018 1:29	0	6.816	63.3	85
5/27/2018 1:39	0	6.816	63.5	85.4
5/27/2018 1:49	0	6.816	63.5	85.5
5/27/2018 1:59	0	6.816	63.7	85.8
5/27/2018 2:09	0	6.816	63.7	86.1
5/27/2018 2:19	0	6.816	63.5	86.2
5/27/2018 2:29	0	6.816	63.5	86.3
5/27/2018 2:39	0	6.816	63.5	86.8
5/27/2018 2:49	0	6.816	63.5	87.1
5/27/2018 2:59	0	6.816	63.7	87.3
5/27/2018 3:09	0	6.816	63.9	87.4
5/27/2018 3:19	0	6.816	64	87.4
5/27/2018 3:29	0	6.816	64.4	87.4
5/27/2018 3:39	0	6.816	64.6	87.9
5/27/2018 3:49	0	6.816	64.8	88.2
5/27/2018 3:59	0	6.816	64.8	88.4
5/27/2018 4:09	0	6.816	64.8	88.6
5/27/2018 4:19	0	6.816	64.8	88.9
5/27/2018 4:29	0	6.816	64.8	89.1
5/27/2018 4:39	0	6.816	64.9	89.4
5/27/2018 4:49	0	6.816	64.9	89.6
5/27/2018 4:59	0	6.816	64.9	89.8
5/27/2018 5:09	0	6.816	64.9	89.8
5/27/2018 5:19	0	6.816	64.9	89.8
5/27/2018 5:29	0	6.816	65.1	89.6
5/27/2018 5:39	0	6.816	65.1	89.6
5/27/2018 5:49	0	6.816	65.1	89.6
5/27/2018 5:59	0	6.816	65.3	89.4

North Monitoring Station

Time Stamp	H ₂ S (PPB)	Battery (Volts)	Temperature (°F)	Humidity (%)
5/27/2018 6:09	0	6.816	65.3	89.3
5/27/2018 6:19	0	6.816	65.5	89.4
5/27/2018 6:29	0	6.816	65.5	89.3
5/27/2018 6:39	0	6.816	65.5	89.6
5/27/2018 6:49	0	6.816	65.7	89.6
5/27/2018 6:59	0	6.816	65.7	89.8
5/27/2018 7:09	0	6.816	65.8	90
5/27/2018 7:19	0	6.816	66.2	89.9
5/27/2018 7:29	0	6.816	66.4	89.6
5/27/2018 7:39	0	6.816	66.9	89.2
5/27/2018 7:49	0	6.816	67.3	88.5
5/27/2018 7:59	0	6.825	67.8	88.3
5/27/2018 8:09	0	6.825	68.2	87.5
5/27/2018 8:19	0	6.825	68.7	86.9
5/27/2018 8:29	0	6.825	69.1	86.3
5/27/2018 8:39	0	6.825	69.6	86
5/27/2018 8:49	0	6.825	70.2	85.2
5/27/2018 8:59	3	6.825	70.9	84.7
5/27/2018 9:09	0	6.825	71.8	84.1
5/27/2018 9:19	0	6.825	72.3	82.3
5/27/2018 9:29	0	6.825	72.9	80.8
5/27/2018 9:39	0	6.825	73.4	80.2
5/27/2018 9:49	0	6.825	73.9	78.6
5/27/2018 9:59	0	6.825	74.5	78.1
5/27/2018 10:09	0	6.825	74.8	76.7
5/27/2018 10:19	0	6.825	75.2	75.8
5/27/2018 10:29	0	6.825	75.6	75.3
5/27/2018 10:39	0	6.825	75.7	74.3
5/27/2018 10:49	0	6.833	75.9	73.5
5/27/2018 10:59	0	6.833	76.6	72.3
5/27/2018 11:09	0	6.833	77.4	71.3
5/27/2018 11:19	0	6.833	78.1	69.5
5/27/2018 11:29	0	6.833	78.8	68.2
5/27/2018 11:39	0	6.833	79.9	67.8
5/27/2018 11:49	0	6.833	80.2	66
5/27/2018 11:59	0	6.833	80.6	65.5
5/27/2018 12:09	0	6.833	80.4	65.8
5/27/2018 12:19	0	6.833	79.9	65
5/27/2018 12:29	0	6.833	80.1	65.7
5/27/2018 12:39	0	6.833	80.6	65.2
5/27/2018 12:49	0	6.833	80.6	64.8
5/27/2018 12:59	0	6.833	80.4	64.9
5/27/2018 13:09	0	6.833	80.2	65.1
5/27/2018 13:19	0	6.833	79.9	65.1
5/27/2018 13:29	0	6.833	79.2	65.5
5/27/2018 13:39	0	6.833	78.8	66.3
5/27/2018 13:49	0	6.833	79	66.5

North Monitoring Station

Time Stamp	H ₂ S (PPB)	Battery (Volts)	Temperature (°F)	Humidity (%)
5/27/2018 13:59	0	6.833	79.2	67
5/27/2018 14:09	0	6.833	79.5	66.7
5/27/2018 14:19	0	6.833	79.7	66.2
5/27/2018 14:29	0	6.833	79.7	66.9
5/27/2018 14:39	0	6.833	79.7	66.6
5/27/2018 14:49	0	6.833	79.7	66.3
5/27/2018 14:59	0	6.833	79.7	66.8
5/27/2018 15:09	0	6.833	79.9	66.5
5/27/2018 15:19	0	6.833	79.9	67
5/27/2018 15:29	0	6.833	79.7	66.6
5/27/2018 15:39	0	6.833	79.5	66.3
5/27/2018 15:49	0	6.833	79	66.8
5/27/2018 15:59	0	6.833	78.6	67.6
5/27/2018 16:09	0	6.833	79	68.2
5/27/2018 16:19	0	6.833	79.5	67.9
5/27/2018 16:29	0	6.833	79.9	67.4
5/27/2018 16:39	0	6.833	79.9	67.2
5/27/2018 16:49	0	6.833	79.9	67.4
5/27/2018 16:59	0	6.833	80.1	67.1
5/27/2018 17:09	0	6.833	79.9	67.4
5/27/2018 17:19	0	6.833	80.1	67.3
5/27/2018 17:29	0	6.833	79.9	67
5/27/2018 17:39	0	6.833	79.3	67.1
5/27/2018 17:49	0	6.833	78.8	67.9
5/27/2018 17:59	0	6.833	78.4	68.4
5/27/2018 18:09	0	6.833	78.1	69.3
5/27/2018 18:19	0	6.833	77.7	69.5
5/27/2018 18:29	0	6.833	77.2	70.3
5/27/2018 18:39	0	6.833	76.8	70.9
5/27/2018 18:49	0	6.833	76.5	71.6
5/27/2018 18:59	0	6.833	76.3	72
5/27/2018 19:09	0	6.833	75.9	72.5
5/27/2018 19:19	0	6.833	75.6	73.2
5/27/2018 19:29	0	6.833	75.2	73.7
5/27/2018 19:39	0	6.833	75	74
5/27/2018 19:49	0	6.825	74.7	74.6
5/27/2018 19:59	0	6.825	74.5	75.1
5/27/2018 20:09	0	6.825	74.3	75.5
5/27/2018 20:19	0	6.825	73.9	76
5/27/2018 20:29	0	6.825	73.6	76.4
5/27/2018 20:39	0	6.825	73.4	76.9
5/27/2018 20:49	0	6.825	73	77.4
5/27/2018 20:59	0	6.825	72.9	77.9
5/27/2018 21:09	0	6.825	72.5	78.3
5/27/2018 21:19	0	6.825	72.1	78.8
5/27/2018 21:29	0	6.825	72	79.2
5/27/2018 21:39	0	6.825	71.6	79.6

North Monitoring Station

Time Stamp	H ₂ S (PPB)	Battery (Volts)	Temperature (°F)	Humidity (%)
5/27/2018 21:49	0	6.825	71.4	80
5/27/2018 21:59	0	6.825	71.1	80.5
5/27/2018 22:09	0	6.825	70.9	81
5/27/2018 22:19	0	6.825	70.5	81.5
5/27/2018 22:29	0	6.825	70.3	82
5/27/2018 22:39	0	6.825	70.2	82.5
5/27/2018 22:49	0	6.825	69.8	83
5/27/2018 22:59	0	6.825	69.6	83.4
5/27/2018 23:09	0	6.825	69.4	83.9
5/27/2018 23:19	0	6.825	69.3	84.3
5/27/2018 23:29	0	6.825	69.1	84.8
5/27/2018 23:39	0	6.825	68.9	85.2
5/27/2018 23:49	0	6.825	68.7	85.6
5/27/2018 23:59	0	6.825	68.5	86
5/28/2018 0:09	0	6.825	68.4	86.1
5/28/2018 0:19	0	6.816	68	86.3
5/28/2018 0:29	0	6.816	67.6	86.7
5/28/2018 0:39	0	6.816	67.5	87.3
5/28/2018 0:49	0	6.816	67.1	87.7
5/28/2018 0:59	0	6.816	66.9	87.8
5/28/2018 1:09	0	6.816	66.7	88
5/28/2018 1:19	0	6.816	66.4	88.6
5/28/2018 1:29	0	6.816	66.2	88.6
5/28/2018 1:39	0	6.816	65.8	88.5
5/28/2018 1:49	0	6.816	65.7	89.3
5/28/2018 1:59	0	6.816	65.5	90.1
5/28/2018 2:09	0	6.816	65.3	90.6
5/28/2018 2:19	0	6.816	65.3	90.9
5/28/2018 2:29	0	6.816	65.1	91.1
5/28/2018 2:39	0	6.816	64.8	91.2
5/28/2018 2:49	0	6.816	64.6	91.6
5/28/2018 2:59	0	6.816	64.6	92
5/28/2018 3:09	0	6.816	64.4	92.4
5/28/2018 3:19	0	6.816	64.4	92.7
5/28/2018 3:29	0	6.816	64.2	92.8
5/28/2018 3:39	0	6.816	64	93.1
5/28/2018 3:49	0	6.816	64	93.2
5/28/2018 3:59	0	6.816	63.9	93.3
5/28/2018 4:09	0	6.816	63.7	93.8
5/28/2018 4:19	0	6.816	63.7	94.2
5/28/2018 4:29	0	6.816	63.7	94.4
5/28/2018 4:39	0	6.816	63.5	94.3
5/28/2018 4:49	0	6.816	63.3	94.3
5/28/2018 4:59	0	6.816	63.1	94.1
5/28/2018 5:09	0	6.816	62.8	94.1
5/28/2018 5:19	0	6.816	62.8	94.4
5/28/2018 5:29	0	6.816	62.8	94.7

North Monitoring Station

Time Stamp	H ₂ S (PPB)	Battery (Volts)	Temperature (°F)	Humidity (%)
5/28/2018 5:39	0	6.816	62.6	94.7
5/28/2018 5:49	0	6.816	62.4	95
5/28/2018 5:59	0	6.816	62.4	95.2
5/28/2018 6:09	0	6.807	62.6	95.6
5/28/2018 6:19	0	6.816	62.6	95.8
5/28/2018 6:29	0	6.816	62.8	96.3
5/28/2018 6:39	0	6.816	63.3	96.9
5/28/2018 6:49	0	6.816	63.9	97.5
5/28/2018 6:59	0	6.816	64.4	98.1
5/28/2018 7:09	0	6.816	65.1	98.4
5/28/2018 7:19	0	6.816	65.7	98.5
5/28/2018 7:29	0	6.816	66.2	98.4
5/28/2018 7:39	0	6.816	66.9	98.2
5/28/2018 7:49	0	6.816	68	97.9
5/28/2018 7:59	0	6.816	69.1	97.3
5/28/2018 8:09	0	6.816	69.8	96.4
5/28/2018 8:19	0	6.816	70.9	95.5
5/28/2018 8:29	0	6.816	71.6	94.5
5/28/2018 8:39	0	6.816	72.5	93.7
5/28/2018 8:49	0	6.816	73.6	92.4
5/28/2018 8:59	0	6.825	74.5	90.8
5/28/2018 9:09	0	6.825	75	89.8
5/28/2018 9:19	0	6.825	75.7	88.6
5/28/2018 9:29	0	6.825	76.8	86.8
5/28/2018 9:39	0	6.825	77.9	85
5/28/2018 9:49	0	6.825	79.2	83
5/28/2018 9:59	0	6.825	80.4	81.1
5/28/2018 10:09	0	6.825	81.5	78.6
5/28/2018 10:19	0	6.825	82.8	76.7
5/28/2018 10:29	0	6.833	83.8	73.8
5/28/2018 10:39	0	6.833	84.9	72.1
5/28/2018 10:49	0	6.833	85.6	70
5/28/2018 10:59	0	6.833	86	68.9
5/28/2018 11:09	0	6.833	86.2	67.6
5/28/2018 11:19	0	6.833	86.2	67.9
5/28/2018 11:29	0	6.833	86.4	67
5/28/2018 11:39	0	6.833	87.1	65.4
5/28/2018 11:49	0	6.833	87.3	64.6
5/28/2018 11:59	0	6.833	87.4	64.1
5/28/2018 12:09	0	6.833	87.6	65.9
5/28/2018 12:19	0	6.833	88.3	63.6
5/28/2018 12:29	0	6.833	88.9	61.2
5/28/2018 12:39	0	6.833	89.1	59.9
5/28/2018 12:49	0	6.842	88.7	60
5/28/2018 12:59	0	6.842	88.5	58.8
5/28/2018 13:09	0	6.842	88.3	59.5
5/28/2018 13:19	0	6.842	88.7	58.3

North Monitoring Station

Time Stamp	H ₂ S (PPB)	Battery (Volts)	Temperature (°F)	Humidity (%)
5/28/2018 13:29	0	6.842	88.3	59.9
5/28/2018 13:39	0	6.842	88.2	60.9
5/28/2018 13:49	0	6.842	88.3	60.7
5/28/2018 13:59	0	6.842	88.7	60.1
5/28/2018 14:09	0	6.842	88.9	58.9
5/28/2018 14:19	0	6.842	89.2	56.4
5/28/2018 14:29	0	6.842	89.6	56
5/28/2018 14:39	0	6.842	89.8	55
5/28/2018 14:49	0	6.842	89.6	52.7
5/28/2018 14:59	0	6.842	89.2	52
5/28/2018 15:09	0	6.842	88.7	51.8
5/28/2018 15:19	0	6.842	88.3	50.6
5/28/2018 15:29	0	6.842	88.2	50.4
5/28/2018 15:39	0	6.842	87.8	49.2
5/28/2018 15:49	0	6.842	87.6	49.3
5/28/2018 15:59	0	6.833	87.6	49.4
5/28/2018 16:09	0	6.833	87.8	49.7
5/28/2018 16:19	0	6.833	88.2	48.6
5/28/2018 16:29	0	6.833	88.5	48.3
5/28/2018 16:39	0	6.833	88.7	48.4
5/28/2018 16:49	0	6.833	89.1	48.9
5/28/2018 16:59	0	6.833	89.2	48.2
5/28/2018 17:09	0	6.833	89.2	47.5
5/28/2018 17:19	0	6.842	89.2	46.5
5/28/2018 17:29	0	6.842	88.7	46.6
5/28/2018 17:39	0	6.842	88.3	46.8
5/28/2018 17:49	0	6.842	87.6	46.7
5/28/2018 17:59	0	6.842	86.9	46.7
5/28/2018 18:09	0	6.842	86.2	48.3
5/28/2018 18:19	0	6.842	85.5	49.4
5/28/2018 18:29	0	6.833	84.7	49.3
5/28/2018 18:39	0	6.833	84	49.5
5/28/2018 18:49	0	6.833	83.5	49.5
5/28/2018 18:59	0	6.833	82.9	50.9
5/28/2018 19:09	0	6.833	82.2	52.2
5/28/2018 19:19	0	6.833	81.7	51.8
5/28/2018 19:29	0	6.833	81.1	53.1
5/28/2018 19:39	0	6.833	80.6	55.5
5/28/2018 19:49	0	6.833	79.7	57.6
5/28/2018 19:59	0	6.833	78.8	60.7
5/28/2018 20:09	0	6.833	78.1	63.1
5/28/2018 20:19	0	6.833	77	64.6
5/28/2018 20:29	0	6.825	76.1	66.1
5/28/2018 20:39	0	6.825	75.2	67.5
5/28/2018 20:49	0	6.825	74.3	69
5/28/2018 20:59	0	6.825	73.4	70.2
5/28/2018 21:09	0	6.825	72.5	71.1

North Monitoring Station

Time Stamp	H ₂ S (PPB)	Battery (Volts)	Temperature (°F)	Humidity (%)
5/28/2018 21:19	0	6.825	72	72.3
5/28/2018 21:29	0	6.825	71.2	73.4
5/28/2018 21:39	0	6.825	70.7	74.4
5/28/2018 21:49	0	6.825	70.3	75.3
5/28/2018 21:59	0	6.816	69.8	76.3
5/28/2018 22:09	0	6.816	69.3	77.4
5/28/2018 22:19	0	6.816	68.9	78.3
5/28/2018 22:29	0	6.816	68.5	79.1
5/28/2018 22:39	0	6.816	68.4	79.8
5/28/2018 22:49	0	6.816	68	80.5
5/28/2018 22:59	0	6.816	67.6	81.3
5/28/2018 23:09	0	6.816	67.3	82.1
5/28/2018 23:19	0	6.816	67.1	82.8
5/28/2018 23:29	0	6.816	66.9	83.4
5/28/2018 23:39	0	6.816	66.7	84.1
5/28/2018 23:49	0	6.816	66.7	84.6
5/28/2018 23:59	0	6.816	66.6	85.2
5/29/2018 0:09	0	6.816	66.4	85.8
5/29/2018 0:19	0	6.807	66.4	86.4
5/29/2018 0:29	0	6.807	66.2	86.8
5/29/2018 0:39	0	6.807	66.2	86.9
5/29/2018 0:49	0	6.807	66	87.1
5/29/2018 0:59	0	6.807	65.8	87.2
5/29/2018 1:09	0	6.807	65.7	87.5
5/29/2018 1:19	0	6.807	65.5	87.8
5/29/2018 1:29	0	6.807	65.3	88.5
5/29/2018 1:39	0	6.807	65.1	89.1
5/29/2018 1:49	0	6.807	65.1	89.1
5/29/2018 1:59	0	6.807	64.9	89.1
5/29/2018 2:09	0	6.807	64.8	89.2
5/29/2018 2:19	0	6.807	64.4	89.5
5/29/2018 2:29	0	6.807	64.2	89.8
5/29/2018 2:39	0	6.807	64.2	90.3
5/29/2018 2:49	0	6.807	64	90.6
5/29/2018 2:59	0	6.807	63.9	90.6
5/29/2018 3:09	0	6.807	63.9	90.8
5/29/2018 3:19	0	6.807	63.7	91.3
5/29/2018 3:29	0	6.807	63.7	91.7
5/29/2018 3:39	0	6.807	63.5	91.9
5/29/2018 3:49	0	6.807	63.5	92.2
5/29/2018 3:59	0	6.807	63.3	92.3
5/29/2018 4:09	0	6.807	63.3	92.4
5/29/2018 4:19	0	6.807	63.1	92.7
5/29/2018 4:29	0	6.807	63	92.9
5/29/2018 4:39	0	6.807	62.8	93.1
5/29/2018 4:49	0	6.807	62.8	93.3
5/29/2018 4:59	0	6.807	62.6	93.3

North Monitoring Station

Time Stamp	H ₂ S (PPB)	Battery (Volts)	Temperature (°F)	Humidity (%)
5/29/2018 5:09	0	6.807	62.4	93.6
5/29/2018 5:19	0	6.807	62.4	93.4
5/29/2018 5:29	0	6.807	62.2	93.4
5/29/2018 5:39	0	6.807	62.1	93.3
5/29/2018 5:49	0	6.807	61.9	93.3
5/29/2018 5:59	0	6.807	61.7	93.6
5/29/2018 6:09	0	6.807	61.7	93.8
5/29/2018 6:19	0	6.807	61.7	94.1
5/29/2018 6:29	0	6.807	61.9	94.5
5/29/2018 6:39	0	6.807	62.2	95.1
5/29/2018 6:49	0	6.807	63	95.7
5/29/2018 6:59	0	6.807	63.3	96.3
5/29/2018 7:09	0	6.807	64	96.7
5/29/2018 7:19	0	6.807	64.9	96.6
5/29/2018 7:29	0	6.807	65.5	96
5/29/2018 7:39	0	6.807	66.2	95.1
5/29/2018 7:49	0	6.807	67.3	94.1
5/29/2018 7:59	0	6.807	68.5	93.1
5/29/2018 8:09	0	6.807	69.8	91.5
5/29/2018 8:19	0	6.807	70.9	90.1
5/29/2018 8:29	0	6.816	71.8	88.7
5/29/2018 8:39	0	6.816	72.5	87.3
5/29/2018 8:49	0	6.816	72.3	86.2
5/29/2018 8:59	0	6.816	72.3	85.6
5/29/2018 9:09	0	6.816	72.3	85.4
5/29/2018 9:19	0	6.816	72.7	84.9
5/29/2018 9:29	0	6.816	72.9	84.5
5/29/2018 9:39	0	6.816	73.4	84
5/29/2018 9:49	0	6.816	74.5	83.3
5/29/2018 9:59	0	6.816	75.7	82.3
5/29/2018 10:09	0	6.816	76.8	80.1
5/29/2018 10:19	0	6.816	77.7	78.4
5/29/2018 10:29	0	6.816	78.6	76.3
5/29/2018 10:39	0	6.825	79	74.5
5/29/2018 10:49	0	6.825	79.9	73.1
5/29/2018 10:59	0	6.825	80.4	72.1
5/29/2018 11:09	0	6.825	81.1	70.9
5/29/2018 11:19	0	6.825	81.7	69.2
5/29/2018 11:29	0	6.825	82	67.6
5/29/2018 11:39	0	6.825	82	67.1
5/29/2018 11:49	0	6.825	82.2	66.4
5/29/2018 11:59	0	6.825	82.2	65.7
5/29/2018 12:09	0	6.825	82.2	65.8
5/29/2018 12:19	0	6.825	82.2	65
5/29/2018 12:29	0	6.825	82	64.1
5/29/2018 12:39	0	6.825	81.9	63.8
5/29/2018 12:49	0	6.825	81.7	65.6

North Monitoring Station

Time Stamp	H ₂ S (PPB)	Battery (Volts)	Temperature (°F)	Humidity (%)
5/29/2018 12:59	0	6.825	81.9	64.2
5/29/2018 13:09	0	6.825	81.9	64.6
5/29/2018 13:19	0	6.825	82	63.4
5/29/2018 13:29	0	6.825	82	63.3
5/29/2018 13:39	0	6.825	81.7	61.8
5/29/2018 13:49	0	6.825	81.5	63.9
5/29/2018 13:59	0	6.825	81.7	63.6
5/29/2018 14:09	0	6.825	81.9	63.4
5/29/2018 14:19	0	6.825	82.2	63.5
5/29/2018 14:29	0	6.825	82.6	61.7
5/29/2018 14:39	0	6.825	82.8	61.2
5/29/2018 14:49	0	6.825	82.8	59.6
5/29/2018 14:59	0	6.825	82.4	59
5/29/2018 15:09	0	6.825	82.2	58.4
5/29/2018 15:19	0	6.825	81.7	57.5
5/29/2018 15:29	0	6.825	81.3	57
5/29/2018 15:39	0	6.825	81.1	56.2
5/29/2018 15:49	0	6.825	81.1	55.7
5/29/2018 15:59	0	6.825	81.3	54.7
5/29/2018 16:09	0	6.825	81.7	53.6
5/29/2018 16:19	0	6.825	82	51.9
5/29/2018 16:29	0	6.825	82.4	50.1
5/29/2018 16:39	0	6.825	82.6	49.1
5/29/2018 16:49	0	6.825	83.1	47.9
5/29/2018 16:59	0	6.825	83.3	46.6
5/29/2018 17:09	0	6.825	83.5	45.2
5/29/2018 17:19	0	6.825	83.3	44.8
5/29/2018 17:29	0	6.825	83.1	43.8
5/29/2018 17:39	0	6.825	82.6	43
5/29/2018 17:49	0	6.825	82	44.3
5/29/2018 17:59	0	6.825	81.5	43.7
5/29/2018 18:09	0	6.825	81	44
5/29/2018 18:19	0	6.825	80.4	43.6
5/29/2018 18:29	0	6.825	79.7	42.2
5/29/2018 18:39	0	6.825	79.2	41.9
5/29/2018 18:49	0	6.825	78.6	42.4
5/29/2018 18:59	0	6.825	78.1	42.7
5/29/2018 19:09	0	6.825	77.5	43.4
5/29/2018 19:19	0	6.825	77.2	44.4
5/29/2018 19:29	0	6.825	76.6	45
5/29/2018 19:39	0	6.825	76.3	46.4
5/29/2018 19:49	0	6.825	75.7	47.4
5/29/2018 19:59	0	6.816	75.2	48.6
5/29/2018 20:09	0	6.816	74.7	49.7
5/29/2018 20:19	0	6.816	74.1	52.5
5/29/2018 20:29	0	6.816	73.2	52.9
5/29/2018 20:39	0	6.816	72.3	56.2

North Monitoring Station

Time Stamp	H ₂ S (PPB)	Battery (Volts)	Temperature (°F)	Humidity (%)
5/29/2018 20:49	0	6.816	71.2	59.1
5/29/2018 20:59	0	6.816	70.2	61.1
5/29/2018 21:09	0	6.816	69.1	62.8
5/29/2018 21:19	0	6.816	68.2	64.7
5/29/2018 21:29	0	6.807	67.3	66.4
5/29/2018 21:39	0	6.807	66.6	67.7
5/29/2018 21:49	0	6.807	65.8	69.2
5/29/2018 21:59	0	6.807	65.3	70.1
5/29/2018 22:09	0	6.807	64.9	70.8
5/29/2018 22:19	0	6.807	64.4	72
5/29/2018 22:29	0	6.807	63.9	73
5/29/2018 22:39	0	6.807	63.3	74.2
5/29/2018 22:49	0	6.798	62.8	75.3
5/29/2018 22:59	0	6.798	62.4	76.3
5/29/2018 23:09	0	6.798	62.1	77.1
5/29/2018 23:19	0	6.798	61.7	77.8
5/29/2018 23:29	0	6.798	61.3	78.5
5/29/2018 23:39	0	6.798	61.2	79.4
5/29/2018 23:49	0	6.798	60.8	80
5/29/2018 23:59	0	6.798	60.6	80.7

East Monitoring Station

Time Stamp	H ₂ S (PPB)	Battery (Volts)	Temperature (°F)	Humidity (%)
5/23/2018 0:00	0	6.833	59.4	87.6
5/23/2018 0:10	0	6.833	59.4	87.8
5/23/2018 0:20	0	6.833	59.4	88
5/23/2018 0:30	0	6.833	59.2	88.1
5/23/2018 0:40	0	6.833	59.2	88.1
5/23/2018 0:50	0	6.833	59.2	88.2
5/23/2018 1:00	0	6.833	59.2	88.4
5/23/2018 1:10	0	6.833	59.2	88.5
5/23/2018 1:20	0	6.833	59	88.6
5/23/2018 1:30	0	6.833	59	88.7
5/23/2018 1:40	0	6.833	59	88.7
5/23/2018 1:50	0	6.833	59	88.9
5/23/2018 2:00	0	6.833	59	88.9
5/23/2018 2:10	0	6.833	59	89
5/23/2018 2:20	0	6.833	58.8	89.1
5/23/2018 2:30	0	6.833	58.8	89.1
5/23/2018 2:40	0	6.833	58.8	89.2
5/23/2018 2:50	0	6.833	58.8	89.2
5/23/2018 3:00	0	6.833	58.6	89.4
5/23/2018 3:10	0	6.833	58.6	89.4
5/23/2018 3:20	0	6.833	58.5	89.4
5/23/2018 3:30	0	6.833	58.5	89.5
5/23/2018 3:40	0	6.833	58.5	89.6
5/23/2018 3:50	0	6.833	58.3	89.8
5/23/2018 4:00	0	6.833	58.3	90
5/23/2018 4:10	0	6.833	58.3	90.1
5/23/2018 4:20	0	6.833	58.3	90.3
5/23/2018 4:30	0	6.833	58.3	90.3
5/23/2018 4:40	0	6.833	58.3	90.5
5/23/2018 4:50	0	6.833	58.5	90.5
5/23/2018 5:00	0	6.833	58.5	90.6
5/23/2018 5:10	0	6.833	58.5	90.6
5/23/2018 5:20	0	6.833	58.5	90.6
5/23/2018 5:30	0	6.833	58.5	90.6
5/23/2018 5:40	0	6.833	58.5	90.6
5/23/2018 5:50	0	6.833	58.5	90.6
5/23/2018 6:00	0	6.833	58.5	90.6
5/23/2018 6:10	0	6.833	58.5	90.6
5/23/2018 6:20	0	6.833	58.3	90.6
5/23/2018 6:30	0	6.833	58.3	90.5
5/23/2018 6:40	0	6.833	58.5	90.6
5/23/2018 6:50	0	6.833	58.5	90.6
5/23/2018 7:00	0	6.833	58.5	90.6
5/23/2018 7:10	0	6.833	58.6	90.5
5/23/2018 7:20	0	6.833	58.8	90.4
5/23/2018 7:30	0	6.833	58.8	90.2
5/23/2018 7:40	0	6.833	59	90.1
5/23/2018 7:50	0	6.833	59.2	89.9

East Monitoring Station

Time Stamp	H ₂ S (PPB)	Battery (Volts)	Temperature (°F)	Humidity (%)
5/23/2018 8:00	0	6.833	59.4	89.5
5/23/2018 8:10	0	6.833	59.5	89.2
5/23/2018 8:20	0	6.833	59.7	88.9
5/23/2018 8:30	0	6.833	60.1	88.7
5/23/2018 8:40	0	6.833	60.4	88.3
5/23/2018 8:50	0	6.833	60.8	87.9
5/23/2018 9:00	0	6.833	61.2	87.2
5/23/2018 9:10	0	6.833	61.5	86.9
5/23/2018 9:20	0	6.833	62.1	86.2
5/23/2018 9:30	0	6.833	62.4	85.6
5/23/2018 9:40	0	6.833	63	84.8
5/23/2018 9:50	0	6.842	63.3	83.6
5/23/2018 10:00	0	6.842	63.9	82.8
5/23/2018 10:10	0	6.842	64.4	81.7
5/23/2018 10:20	0	6.842	64.9	80.2
5/23/2018 10:30	0	6.842	65.3	78.9
5/23/2018 10:40	0	6.842	66	77.4
5/23/2018 10:50	0	6.842	66.4	75.9
5/23/2018 11:00	0	6.842	66.9	74.6
5/23/2018 11:10	0	6.842	67.3	73
5/23/2018 11:20	0	6.842	67.8	72.4
5/23/2018 11:30	0	6.842	68.4	72
5/23/2018 11:40	0	6.842	69.1	70.6
5/23/2018 11:50	0	6.842	69.6	69.3
5/23/2018 12:00	0	6.842	70.3	68.8
5/23/2018 12:10	0	6.842	71.1	66.9
5/23/2018 12:20	0	6.842	71.6	65.7
5/23/2018 12:30	0	6.842	72.1	64.3
5/23/2018 12:40	0	6.842	72.7	63.1
5/23/2018 12:50	0	6.851	73.2	61.2
5/23/2018 13:00	0	6.851	73.8	61
5/23/2018 13:10	0	6.851	74.3	59.5
5/23/2018 13:27	0	6.851	78.8	52.5
5/23/2018 13:37	0	6.851	78.4	52.1
5/23/2018 13:47	0	6.851	78.1	51.6
5/23/2018 13:57	0	6.851	77.9	51.6
5/23/2018 14:07	0	6.851	77.9	51.9
5/23/2018 14:17	0	6.851	78.1	49.9
5/23/2018 14:27	0	6.851	78.6	51.7
5/23/2018 14:37	0	6.851	79.2	51.9
5/23/2018 14:47	0	6.851	79.3	51
5/23/2018 14:57	0	6.851	79.5	50.7
5/23/2018 15:07	0	6.851	79.5	50.4
5/23/2018 15:17	0	6.851	79.9	50.2
5/23/2018 15:27	0	6.851	79.9	50.3
5/23/2018 15:37	0	6.851	80.1	50.2
5/23/2018 15:47	0	6.851	80.2	50
5/23/2018 15:57	0	6.851	80.4	50

East Monitoring Station

Time Stamp	H ₂ S (PPB)	Battery (Volts)	Temperature (°F)	Humidity (%)
5/23/2018 16:07	0	6.851	80.4	48.5
5/23/2018 16:17	0	6.86	80.6	48.1
5/23/2018 16:27	0	6.851	80.4	47.6
5/23/2018 16:37	0	6.851	80.8	46.3
5/23/2018 16:47	0	6.851	81.5	44.5
5/23/2018 16:57	0	6.851	81.7	44.5
5/23/2018 17:07	0	6.86	81.3	43.8
5/23/2018 17:17	0	6.86	80.8	44.4
5/23/2018 17:27	0	6.851	80.4	44.5
5/23/2018 17:37	0	6.86	80.2	44.3
5/23/2018 17:47	0	6.851	80.2	44
5/23/2018 17:57	0	6.851	80.6	44.3
5/23/2018 18:07	0	6.851	81	43.7
5/23/2018 18:17	0	6.86	80.8	42.6
5/23/2018 18:27	0	6.86	80.4	43.7
5/23/2018 18:37	0	6.851	80.2	43.9
5/23/2018 18:47	0	6.851	79.5	45.3
5/23/2018 18:57	0	6.851	78.8	47.4
5/23/2018 19:07	0	6.851	77.9	48.4
5/23/2018 19:17	0	6.851	77	49.1
5/23/2018 19:27	0	6.851	76.3	50.4
5/23/2018 19:37	0	6.851	75.6	51.4
5/23/2018 19:47	0	6.851	75	51.5
5/23/2018 19:57	0	6.851	74.3	51.9
5/23/2018 20:07	0	6.851	73.8	51.7
5/23/2018 20:17	0	6.851	73	52.3
5/23/2018 20:27	0	6.851	72.5	52.9
5/23/2018 20:37	0	6.851	71.8	53.7
5/23/2018 20:47	0	6.851	71.2	53.7
5/23/2018 20:57	0	6.851	70.7	54.7
5/23/2018 21:07	0	6.851	70	55.1
5/23/2018 21:17	0	6.851	69.4	55.6
5/23/2018 21:27	0	6.842	68.7	56.4
5/23/2018 21:37	0	6.842	68.2	57.1
5/23/2018 21:47	0	6.842	67.6	58.1
5/23/2018 21:57	0	6.842	67.1	58.8
5/23/2018 22:07	0	6.842	66.6	59.5
5/23/2018 22:17	0	6.842	66.2	60.1
5/23/2018 22:27	0	6.842	65.7	60.7
5/23/2018 22:37	0	6.842	65.3	61.2
5/23/2018 22:47	0	6.842	64.8	61.9
5/23/2018 22:57	0	6.842	64.4	62.5
5/23/2018 23:07	0	6.842	64	62.9
5/23/2018 23:17	0	6.842	63.7	63.4
5/23/2018 23:27	0	6.842	63.3	63.9
5/23/2018 23:37	0	6.833	63	64.4
5/23/2018 23:47	0	6.833	62.6	65.1
5/23/2018 23:57	0	6.833	62.2	65.5

East Monitoring Station

Time Stamp	H ₂ S (PPB)	Battery (Volts)	Temperature (°F)	Humidity (%)
5/24/2018 0:07	0	6.833	61.9	66.1
5/24/2018 0:17	0	6.833	61.5	66.7
5/24/2018 0:27	0	6.833	61.2	67.1
5/24/2018 0:37	0	6.833	61	67.6
5/24/2018 0:47	0	6.833	60.6	68.3
5/24/2018 0:57	0	6.833	59.9	69.1
5/24/2018 1:07	0	6.833	59.4	70.1
5/24/2018 1:17	0	6.833	58.8	71.2
5/24/2018 1:27	0	6.833	58.3	72.3
5/24/2018 1:37	0	6.833	57.9	72.7
5/24/2018 1:47	0	6.833	57.9	72.6
5/24/2018 1:57	0	6.833	57.7	72.4
5/24/2018 2:07	0	6.825	57.7	73
5/24/2018 2:17	0	6.825	57.4	73.1
5/24/2018 2:27	0	6.825	56.8	73.6
5/24/2018 2:37	0	6.825	56.3	74
5/24/2018 2:47	0	6.825	55.8	74.4
5/24/2018 2:57	0	6.825	55.2	74.8
5/24/2018 3:07	0	6.825	54.9	75.4
5/24/2018 3:17	0	6.825	54.5	76.1
5/24/2018 3:27	0	6.825	54.1	76.8
5/24/2018 3:37	0	6.825	53.8	77.5
5/24/2018 3:47	0	6.825	54	78.1
5/24/2018 3:57	0	6.825	54.1	78.3
5/24/2018 4:07	0	6.825	54.1	78.6
5/24/2018 4:17	0	6.825	54.1	79
5/24/2018 4:27	0	6.825	54	79
5/24/2018 4:37	0	6.825	53.6	79
5/24/2018 4:47	0	6.825	53.2	79.1
5/24/2018 4:57	0	6.825	52.9	79.4
5/24/2018 5:07	0	6.825	52.5	79.9
5/24/2018 5:17	0	6.816	52.2	80.3
5/24/2018 5:27	0	6.825	52	80.7
5/24/2018 5:37	0	6.816	51.6	81
5/24/2018 5:47	0	6.816	51.4	81.4
5/24/2018 5:57	0	6.816	51.3	81.8
5/24/2018 6:07	0	6.816	51.1	82.2
5/24/2018 6:17	0	6.816	50.9	82.8
5/24/2018 6:27	0	6.816	50.9	83.5
5/24/2018 6:37	0	6.816	50.9	84.2
5/24/2018 6:47	0	6.816	51.1	84.7
5/24/2018 6:57	0	6.816	51.3	85.4
5/24/2018 7:07	0	6.816	51.6	86
5/24/2018 7:17	0	6.816	52	86.6
5/24/2018 7:27	0	6.816	52.5	87.2
5/24/2018 7:37	0	6.816	53.2	87.5
5/24/2018 7:47	0	6.816	54.1	87.2
5/24/2018 7:57	0	6.825	55	85.9

East Monitoring Station

Time Stamp	H ₂ S (PPB)	Battery (Volts)	Temperature (°F)	Humidity (%)
5/24/2018 8:07	0	6.825	56.1	84.3
5/24/2018 8:17	0	6.825	57	82.9
5/24/2018 8:27	0	6.825	57.9	81.6
5/24/2018 8:37	0	6.825	58.8	80.2
5/24/2018 8:47	0	6.825	59.7	78.8
5/24/2018 8:57	0	6.825	60.6	77.2
5/24/2018 9:07	0	6.833	61.5	75.6
5/24/2018 9:17	0	6.833	62.2	73.9
5/24/2018 9:27	0	6.833	63.1	73.1
5/24/2018 9:37	0	6.833	63.9	71.3
5/24/2018 9:47	0	6.833	64.8	69.8
5/24/2018 9:57	0	6.833	65.5	68.1
5/24/2018 10:07	0	6.833	66.4	66.8
5/24/2018 10:17	0	6.833	67.1	65.3
5/24/2018 10:27	0	6.842	67.8	63.6
5/24/2018 10:37	0	6.842	68.7	61.4
5/24/2018 10:47	0	6.842	69.3	59.9
5/24/2018 10:57	0	6.842	69.8	59.3
5/24/2018 11:07	0	6.842	70.2	58
5/24/2018 11:17	0	6.842	70.7	56.6
5/24/2018 11:27	0	6.842	71.2	55.6
5/24/2018 11:37	0	6.842	71.8	55.8
5/24/2018 11:47	0	6.842	72.3	55.1
5/24/2018 11:57	0	6.842	72.9	53
5/24/2018 12:07	0	6.842	73.4	52.4
5/24/2018 12:17	0	6.842	73.9	51.9
5/24/2018 12:27	0	6.842	74.7	50.4
5/24/2018 12:37	0	6.842	75.2	49
5/24/2018 12:47	0	6.842	75.7	48
5/24/2018 12:57	0	6.842	76.5	46.9
5/24/2018 13:07	0	6.851	76.8	45.8
5/24/2018 13:17	0	6.851	77.4	44.9
5/24/2018 13:27	0	6.851	77.7	44.1
5/24/2018 13:37	0	6.851	78.1	43.3
5/24/2018 13:47	0	6.851	78.4	44.6
5/24/2018 13:57	0	6.851	79	43.5
5/24/2018 14:07	0	6.851	79.2	43.1
5/24/2018 14:17	0	6.851	79.7	42.9
5/24/2018 14:27	0	6.851	80.4	42.7
5/24/2018 14:37	0	6.851	81	41.8
5/24/2018 14:47	0	6.851	81.1	40.9
5/24/2018 14:57	0	6.851	81.3	42.2
5/24/2018 15:07	0	6.851	81.7	41.5
5/24/2018 15:17	0	6.851	82.2	42.1
5/24/2018 15:27	0	6.851	82.6	41
5/24/2018 15:37	0	6.851	82.9	40.4
5/24/2018 15:47	0	6.851	82.9	40.2
5/24/2018 15:57	0	6.851	83.3	39.8

East Monitoring Station

Time Stamp	H ₂ S (PPB)	Battery (Volts)	Temperature (°F)	Humidity (%)
5/24/2018 16:07	0	6.851	83.5	39.1
5/24/2018 16:17	0	6.851	83.7	39.7
5/24/2018 16:27	0	6.851	83.7	39.3
5/24/2018 16:37	0	6.851	83.8	39.3
5/24/2018 16:47	0	6.851	84.4	38.2
5/24/2018 16:57	0	6.851	85.1	36.5
5/24/2018 17:07	0	6.851	85.3	37.4
5/24/2018 17:17	0	6.851	85.3	36.2
5/24/2018 17:27	0	6.86	85.3	36.3
5/24/2018 17:37	0	6.851	85.3	35.1
5/24/2018 17:47	0	6.86	85.1	34.5
5/24/2018 17:57	0	6.851	85.3	34.6
5/24/2018 18:07	0	6.86	85.6	34.4
5/24/2018 18:17	0	6.851	85.8	34.2
5/24/2018 18:27	0	6.86	85.8	35
5/24/2018 18:37	0	6.851	85.8	34.3
5/24/2018 18:47	0	6.851	85.1	34.5
5/24/2018 18:57	0	6.851	84.2	34.4
5/24/2018 19:07	0	6.851	83.3	35.1
5/24/2018 19:17	0	6.851	82.4	35.8
5/24/2018 19:27	0	6.851	81.9	36.5
5/24/2018 19:37	0	6.851	81.1	37
5/24/2018 19:47	0	6.851	80.6	37.1
5/24/2018 19:57	0	6.851	80.1	37.7
5/24/2018 20:07	0	6.851	79.5	37.7
5/24/2018 20:17	0	6.851	79	38.7
5/24/2018 20:27	0	6.851	78.3	40.9
5/24/2018 20:37	0	6.851	77.2	42
5/24/2018 20:47	0	6.851	75.9	45.7
5/24/2018 20:57	0	6.851	74.5	47.6
5/24/2018 21:07	0	6.851	73.2	50.2
5/24/2018 21:17	0	6.842	72	52.7
5/24/2018 21:27	0	6.842	70.9	53.6
5/24/2018 21:37	0	6.842	70	52.6
5/24/2018 21:47	0	6.842	69.4	53.1
5/24/2018 21:57	0	6.842	68.9	51.4
5/24/2018 22:07	0	6.842	69.1	49.6
5/24/2018 22:17	0	6.842	69.6	47.8
5/24/2018 22:27	0	6.842	70	46.9
5/24/2018 22:37	0	6.842	70.2	45.8
5/24/2018 22:47	0	6.842	70.3	45.9
5/24/2018 22:57	0	6.842	70.3	45.6
5/24/2018 23:07	0	6.842	70.2	44.8
5/24/2018 23:17	0	6.842	70.2	44.6
5/24/2018 23:27	0	6.842	70	44.2
5/24/2018 23:37	0	6.842	69.8	43.8
5/24/2018 23:47	0	6.842	69.6	43.5
5/24/2018 23:57	0	6.833	69.4	43.3

East Monitoring Station

Time Stamp	H ₂ S (PPB)	Battery (Volts)	Temperature (°F)	Humidity (%)
5/25/2018 0:07	0	6.833	69.3	42.9
5/25/2018 0:17	0	6.833	69.3	42.8
5/25/2018 0:27	0	6.833	69.1	42.7
5/25/2018 0:37	0	6.833	68.9	42.7
5/25/2018 0:47	0	6.833	68.7	42.7
5/25/2018 0:57	0	6.833	68.5	42.4
5/25/2018 1:07	0	6.833	68.4	42.1
5/25/2018 1:17	0	6.833	68.4	42.1
5/25/2018 1:27	0	6.833	68.2	41.7
5/25/2018 1:37	0	6.833	68.2	41.6
5/25/2018 1:47	0	6.833	68	42.1
5/25/2018 1:57	0	6.833	67.8	41.9
5/25/2018 2:07	0	6.833	67.6	43.5
5/25/2018 2:17	0	6.833	67.3	42.4
5/25/2018 2:27	0	6.833	66.9	44.5
5/25/2018 2:37	0	6.833	66.6	44.5
5/25/2018 2:47	0	6.833	66	45.5
5/25/2018 2:57	0	6.833	65.5	47.5
5/25/2018 3:07	0	6.833	64.9	46.6
5/25/2018 3:17	0	6.833	64.6	47
5/25/2018 3:27	0	6.833	64.4	46.6
5/25/2018 3:37	0	6.833	64.6	45.9
5/25/2018 3:47	0	6.833	64.9	45.3
5/25/2018 3:57	0	6.833	65.3	44.9
5/25/2018 4:07	0	6.833	65.5	44.5
5/25/2018 4:17	0	6.833	65.7	44.2
5/25/2018 4:27	0	6.833	65.8	43.9
5/25/2018 4:37	0	6.833	65.8	43.8
5/25/2018 4:47	0	6.833	65.8	43.7
5/25/2018 4:57	0	6.833	65.8	43.7
5/25/2018 5:07	0	6.833	65.8	44.3
5/25/2018 5:17	0	6.833	65.7	45.8
5/25/2018 5:27	0	6.833	64.8	47.9
5/25/2018 5:37	0	6.833	63.5	50.3
5/25/2018 5:47	0	6.825	62.2	52.3
5/25/2018 5:57	0	6.825	61.3	53.7
5/25/2018 6:07	0	6.825	60.4	55.3
5/25/2018 6:17	0	6.825	59.7	57.1
5/25/2018 6:27	0	6.825	59.4	58.7
5/25/2018 6:37	0	6.825	59	59.8
5/25/2018 6:47	0	6.825	58.8	60.6
5/25/2018 6:57	0	6.825	58.8	60.1
5/25/2018 7:07	0	6.825	59.7	59.1
5/25/2018 7:17	0	6.825	61.3	57.8
5/25/2018 7:27	0	6.825	62.8	56.5
5/25/2018 7:37	0	6.825	64	55.3
5/25/2018 7:47	0	6.825	64.9	54.1
5/25/2018 7:57	0	6.825	65.8	53.6

East Monitoring Station

Time Stamp	H ₂ S (PPB)	Battery (Volts)	Temperature (°F)	Humidity (%)
5/25/2018 8:07	0	6.825	66.7	52.7
5/25/2018 8:17	0	6.833	67.5	51.9
5/25/2018 8:27	0	6.833	68.2	51.4
5/25/2018 8:37	0	6.833	68.9	50.9
5/25/2018 8:47	0	6.833	69.4	50.8
5/25/2018 8:57	0	6.833	70.2	50.2
5/25/2018 9:07	0	6.833	70.7	50.1
5/25/2018 9:17	0	6.833	71.2	50
5/25/2018 9:27	0	6.833	72	49.8
5/25/2018 9:37	0	6.833	72.5	48.4
5/25/2018 9:47	0	6.833	73.2	47.3
5/25/2018 9:57	0	6.833	73.9	46.6
5/25/2018 10:07	0	6.833	74.5	46.3
5/25/2018 10:17	0	6.842	75.2	45.7
5/25/2018 10:27	0	6.842	75.7	44.9
5/25/2018 10:37	0	6.842	76.5	45
5/25/2018 10:47	0	6.842	76.8	44.6
5/25/2018 10:57	0	6.842	77.2	44.3
5/25/2018 11:07	0	6.842	77.4	43.5
5/25/2018 11:17	0	6.842	77.7	43.2
5/25/2018 11:27	0	6.842	78.1	43.5
5/25/2018 11:37	0	6.842	78.4	43.9
5/25/2018 11:47	0	6.842	78.8	43.8
5/25/2018 11:57	0	6.842	79.2	43.3
5/25/2018 12:07	0	6.842	79.5	43.3
5/25/2018 12:17	0	6.842	80.1	41.8
5/25/2018 12:27	0	6.842	80.6	40.4
5/25/2018 12:37	0	6.842	81	40
5/25/2018 12:47	0	6.842	81.3	38.9
5/25/2018 12:57	0	6.842	81.7	38.7
5/25/2018 13:07	0	6.851	82	38.5
5/25/2018 13:17	0	6.851	82.2	38.5
5/25/2018 13:27	0	6.851	82.4	38.6
5/25/2018 13:37	0	6.851	82.6	38.4
5/25/2018 13:47	0	6.851	82.8	38.3
5/25/2018 13:57	0	6.851	82.9	38
5/25/2018 14:07	0	6.851	83.1	37.6
5/25/2018 14:17	0	6.851	83.5	37.2
5/25/2018 14:27	0	6.851	84	36.5
5/25/2018 14:37	0	6.851	84.4	36.2
5/25/2018 14:47	0	6.851	84.6	36.6
5/25/2018 14:57	0	6.851	84.7	36.1
5/25/2018 15:07	0	6.851	84.9	36.6
5/25/2018 15:17	0	6.851	85.1	35.8
5/25/2018 15:27	0	6.851	85.1	36.7
5/25/2018 15:37	0	6.851	85.3	35.9
5/25/2018 15:47	0	6.851	85.5	35.5
5/25/2018 15:57	0	6.851	85.8	35.9

East Monitoring Station

Time Stamp	H ₂ S (PPB)	Battery (Volts)	Temperature (°F)	Humidity (%)
5/25/2018 16:07	0	6.851	85.8	35.6
5/25/2018 16:17	0	6.851	86.2	35.4
5/25/2018 16:27	0	6.851	86.4	35.4
5/25/2018 16:37	0	6.851	86.7	35.9
5/25/2018 16:47	0	6.851	87.3	35.4
5/25/2018 16:57	0	6.851	87.4	35.2
5/25/2018 17:07	0	6.851	87.6	35.6
5/25/2018 17:17	0	6.851	87.4	35.8
5/25/2018 17:27	0	6.851	87.4	35.5
5/25/2018 17:37	0	6.851	87.4	34.4
5/25/2018 17:47	0	6.851	87.3	33.1
5/25/2018 17:57	0	6.851	87.3	33.5
5/25/2018 18:07	0	6.851	87.6	33.8
5/25/2018 18:17	0	6.851	88.2	33.6
5/25/2018 18:27	0	6.851	88.2	33.8
5/25/2018 18:37	0	6.851	88.3	33.6
5/25/2018 18:47	0	6.851	87.6	33.5
5/25/2018 18:57	0	6.851	86.5	33.6
5/25/2018 19:07	0	6.851	85.6	34.1
5/25/2018 19:17	0	6.851	84.6	34.6
5/25/2018 19:27	0	6.851	83.8	35
5/25/2018 19:37	0	6.851	83.1	35.1
5/25/2018 19:47	0	6.851	82.6	35.3
5/25/2018 19:57	0	6.851	82	35.4
5/25/2018 20:07	0	6.851	81.5	35.7
5/25/2018 20:17	0	6.851	81	36.5
5/25/2018 20:27	0	6.842	80.2	36.6
5/25/2018 20:37	0	6.842	79.7	37.1
5/25/2018 20:47	0	6.842	79.2	37.6
5/25/2018 20:57	0	6.842	78.6	38.2
5/25/2018 21:07	0	6.842	78.1	38.7
5/25/2018 21:17	0	6.842	77.7	39.2
5/25/2018 21:27	0	6.842	77.2	39.9
5/25/2018 21:37	0	6.842	76.8	40.6
5/25/2018 21:47	0	6.842	76.5	40.9
5/25/2018 21:57	0	6.842	76.3	41.2
5/25/2018 22:07	0	6.842	76.1	41.6
5/25/2018 22:17	0	6.842	75.9	42.1
5/25/2018 22:27	0	6.842	75.6	42.5
5/25/2018 22:37	0	6.842	75.2	42.8
5/25/2018 22:47	0	6.842	75	43
5/25/2018 22:57	0	6.842	74.8	43.2
5/25/2018 23:07	0	6.842	74.7	43.6
5/25/2018 23:17	0	6.842	74.5	44
5/25/2018 23:27	0	6.833	74.3	44.1
5/25/2018 23:37	0	6.833	74.1	44.3
5/25/2018 23:47	0	6.842	73.9	44.3
5/25/2018 23:57	0	6.833	73.8	44.5

East Monitoring Station

Time Stamp	H ₂ S (PPB)	Battery (Volts)	Temperature (°F)	Humidity (%)
5/26/2018 0:07	0	6.842	73.6	44.8
5/26/2018 0:17	0	6.833	73.4	45
5/26/2018 0:27	0	6.833	73	45.6
5/26/2018 0:37	0	6.833	72.9	45.8
5/26/2018 0:47	0	6.833	72.5	45.9
5/26/2018 0:57	0	6.833	72.3	46.1
5/26/2018 1:07	0	6.833	72.1	46.2
5/26/2018 1:17	0	6.833	72	46.3
5/26/2018 1:27	0	6.833	72	46.3
5/26/2018 1:37	0	6.833	72	46.4
5/26/2018 1:47	0	6.833	72	46.4
5/26/2018 1:57	0	6.833	71.8	46.5
5/26/2018 2:07	0	6.833	71.8	46.5
5/26/2018 2:17	0	6.833	71.6	46.5
5/26/2018 2:27	0	6.833	71.6	46.6
5/26/2018 2:37	0	6.833	71.4	46.6
5/26/2018 2:47	0	6.833	71.4	46.8
5/26/2018 2:57	0	6.833	71.2	46.6
5/26/2018 3:07	0	6.833	71.2	46.6
5/26/2018 3:17	0	6.833	71.2	46.7
5/26/2018 3:27	0	6.833	71.1	47
5/26/2018 3:37	0	6.833	71.1	47
5/26/2018 3:47	0	6.833	71.1	47.2
5/26/2018 3:57	0	6.833	71.1	47.3
5/26/2018 4:07	0	6.833	71.1	47.5
5/26/2018 4:17	0	6.833	71.1	47.6
5/26/2018 4:27	0	6.833	71.1	47.7
5/26/2018 4:37	0	6.833	71.1	47.7
5/26/2018 4:47	0	6.833	71.1	47.8
5/26/2018 4:57	0	6.833	71.1	47.7
5/26/2018 5:07	0	6.833	71.1	48
5/26/2018 5:17	0	6.833	71.1	48
5/26/2018 5:27	0	6.833	70.9	48.3
5/26/2018 5:37	0	6.833	70.9	48.5
5/26/2018 5:47	0	6.833	70.7	48.6
5/26/2018 5:57	0	6.833	70.7	49
5/26/2018 6:07	0	6.833	70.7	49.3
5/26/2018 6:17	0	6.833	70.7	49.5
5/26/2018 6:27	0	6.833	70.7	49.7
5/26/2018 6:37	0	6.833	70.9	50.1
5/26/2018 6:47	0	6.833	71.1	50.4
5/26/2018 6:57	0	6.833	71.2	50.6
5/26/2018 7:07	0	6.833	71.2	50.8
5/26/2018 7:17	0	6.833	71.4	51
5/26/2018 7:27	0	6.833	71.6	51.1
5/26/2018 7:37	0	6.833	71.8	51.2
5/26/2018 7:47	0	6.833	72	51.7
5/26/2018 7:57	0	6.833	72.1	51.4

East Monitoring Station

Time Stamp	H ₂ S (PPB)	Battery (Volts)	Temperature (°F)	Humidity (%)
5/26/2018 8:07	0	6.833	72.3	52.1
5/26/2018 8:17	0	6.833	72.5	51.7
5/26/2018 8:27	0	6.833	72.9	51.4
5/26/2018 8:37	0	6.833	73	51.8
5/26/2018 8:47	0	6.833	73.2	51.9
5/26/2018 8:57	0	6.833	73.6	52.2
5/26/2018 9:07	0	6.833	73.8	51.9
5/26/2018 9:17	0	6.833	73.9	52.5
5/26/2018 9:27	0	6.833	74.3	52.7
5/26/2018 9:37	0	6.833	74.7	53.9
5/26/2018 9:47	0	6.833	74.8	53.3
5/26/2018 9:57	0	6.833	75.2	52.3
5/26/2018 10:07	0	6.833	75.4	52.7
5/26/2018 10:17	0	6.833	75.6	52.2
5/26/2018 10:27	0	6.833	75.9	51.5
5/26/2018 10:37	0	6.833	76.3	51.1
5/26/2018 10:47	0	6.833	76.6	51.7
5/26/2018 10:57	0	6.833	77.2	50.6
5/26/2018 11:07	0	6.833	77.4	50.8
5/26/2018 11:17	0	6.842	77.5	50.4
5/26/2018 11:27	0	6.842	77.5	50.9
5/26/2018 11:37	0	6.833	77.7	51.2
5/26/2018 11:47	0	6.833	78.1	50.4
5/26/2018 11:57	0	6.842	78.3	50.7
5/26/2018 12:07	0	6.842	78.6	51
5/26/2018 12:17	0	6.842	79	52
5/26/2018 12:27	0	6.842	79.5	51.7
5/26/2018 12:37	0	6.842	80.1	51.3
5/26/2018 12:47	0	6.842	80.6	51.2
5/26/2018 12:57	0	6.842	80.8	49.5
5/26/2018 13:07	0	6.842	81	51.1
5/26/2018 13:17	0	6.842	81	51.3
5/26/2018 13:27	0	6.842	81	51.3
5/26/2018 13:37	0	6.842	80.8	51.7
5/26/2018 13:47	0	6.842	81	52.5
5/26/2018 13:57	0	6.842	80.8	53.4
5/26/2018 14:07	0	6.842	80.2	54.5
5/26/2018 14:17	0	6.842	80.1	55.5
5/26/2018 14:27	0	6.842	80.1	56.2
5/26/2018 14:37	0	6.842	80.2	54.7
5/26/2018 14:47	0	6.842	80.4	54.2
5/26/2018 14:57	0	6.842	80.4	53.8
5/26/2018 15:07	0	6.842	80.6	54.5
5/26/2018 15:17	0	6.842	80.6	53.4
5/26/2018 15:27	0	6.842	80.8	54.8
5/26/2018 15:37	0	6.842	80.8	54.9
5/26/2018 15:47	0	6.842	80.8	54.8
5/26/2018 15:57	0	6.842	80.8	53.7

East Monitoring Station

Time Stamp	H ₂ S (PPB)	Battery (Volts)	Temperature (°F)	Humidity (%)
5/26/2018 16:07	0	6.842	80.8	53.8
5/26/2018 16:17	0	6.842	81	55.5
5/26/2018 16:27	0	6.842	81.1	54
5/26/2018 16:37	0	6.842	81.5	52.5
5/26/2018 16:47	0	6.842	81.7	53.2
5/26/2018 16:57	0	6.842	81.9	54.7
5/26/2018 17:07	0	6.842	81.9	53.2
5/26/2018 17:17	0	6.842	82.2	53.7
5/26/2018 17:27	0	6.842	82.9	51.3
5/26/2018 17:37	0	6.842	83.5	50.4
5/26/2018 17:47	0	6.842	83.7	48.6
5/26/2018 17:57	0	6.842	83.5	48.5
5/26/2018 18:07	0	6.842	83.7	49
5/26/2018 18:17	0	6.842	83.8	50.2
5/26/2018 18:27	0	6.842	83.7	49.7
5/26/2018 18:37	0	6.842	83.3	50.1
5/26/2018 18:47	0	6.842	82.9	54.6
5/26/2018 18:57	0	6.842	82.4	54.8
5/26/2018 19:07	0	6.842	82	54.8
5/26/2018 19:17	0	6.842	81.5	55.4
5/26/2018 19:27	0	6.842	81	56.3
5/26/2018 19:37	0	6.842	80.2	55.6
5/26/2018 19:47	0	6.842	79.2	55.3
5/26/2018 19:57	0	6.842	78.3	55.5
5/26/2018 20:07	0	6.842	77.4	54.5
5/26/2018 20:17	0	6.842	76.6	54.1
5/26/2018 20:27	0	6.842	75.7	53.9
5/26/2018 20:37	0	6.842	75	54.7
5/26/2018 20:47	0	6.833	74.3	55.3
5/26/2018 20:57	0	6.833	73.8	56.6
5/26/2018 21:07	0	6.833	73	58.2
5/26/2018 21:17	0	6.833	72.5	59.6
5/26/2018 21:27	0	6.833	72	60.6
5/26/2018 21:37	0	6.833	71.4	61.7
5/26/2018 21:47	0	6.833	70.9	62.7
5/26/2018 21:57	0	6.833	70.3	63.5
5/26/2018 22:07	0	6.833	70	64.6
5/26/2018 22:17	0	6.833	69.4	65.6
5/26/2018 22:27	0	6.833	69.1	66
5/26/2018 22:37	0	6.825	68.7	66.9
5/26/2018 22:47	0	6.825	68.4	67.7
5/26/2018 22:57	0	6.825	68	69.3
5/26/2018 23:07	0	6.825	67.6	70
5/26/2018 23:17	0	6.825	67.5	71
5/26/2018 23:27	0	6.825	67.1	71.5
5/26/2018 23:37	0	6.825	66.7	71.9
5/26/2018 23:47	0	6.825	66.4	72.3
5/26/2018 23:57	0	6.825	66.2	73.1

East Monitoring Station

Time Stamp	H ₂ S (PPB)	Battery (Volts)	Temperature (°F)	Humidity (%)
5/27/2018 0:07	0	6.825	65.8	73.6
5/27/2018 0:17	0	6.825	65.5	74.1
5/27/2018 0:27	0	6.825	65.1	74.6
5/27/2018 0:37	0	6.825	64.8	75
5/27/2018 0:47	0	6.825	64.4	75.6
5/27/2018 0:57	0	6.825	64	76.3
5/27/2018 1:07	0	6.825	63.9	77.1
5/27/2018 1:17	0	6.816	63.9	77.8
5/27/2018 1:27	0	6.816	63.7	78.5
5/27/2018 1:37	0	6.816	63.7	79
5/27/2018 1:47	0	6.816	63.7	79.3
5/27/2018 1:57	0	6.816	63.7	79.7
5/27/2018 2:07	0	6.816	63.5	80.1
5/27/2018 2:17	0	6.816	63.5	80.4
5/27/2018 2:27	0	6.816	63.3	80.5
5/27/2018 2:37	0	6.816	63.3	80.9
5/27/2018 2:47	0	6.816	63.1	81.5
5/27/2018 2:57	0	6.816	63.3	82.2
5/27/2018 3:07	0	6.816	63.5	82.7
5/27/2018 3:17	0	6.816	63.9	82.9
5/27/2018 3:27	0	6.816	64	83
5/27/2018 3:37	0	6.816	64.2	82.8
5/27/2018 3:47	0	6.816	64.4	82.9
5/27/2018 3:57	0	6.816	64.6	83.1
5/27/2018 4:07	0	6.816	64.8	83
5/27/2018 4:17	0	6.816	64.8	83.1
5/27/2018 4:27	0	6.816	64.9	83.3
5/27/2018 4:37	0	6.816	64.9	83.3
5/27/2018 4:47	0	6.816	64.9	83.1
5/27/2018 4:57	0	6.816	64.9	83.2
5/27/2018 5:07	0	6.816	65.1	83.3
5/27/2018 5:17	0	6.816	65.1	83.1
5/27/2018 5:27	0	6.816	65.3	82.9
5/27/2018 5:37	0	6.816	65.3	82.7
5/27/2018 5:47	0	6.816	65.3	82.9
5/27/2018 5:57	0	6.825	65.5	83
5/27/2018 6:07	0	6.825	65.3	83.2
5/27/2018 6:17	0	6.816	65.3	83.3
5/27/2018 6:27	0	6.816	65.3	83.4
5/27/2018 6:37	0	6.816	65.3	83.7
5/27/2018 6:47	0	6.816	65.3	83.9
5/27/2018 6:57	0	6.816	65.3	84.2
5/27/2018 7:07	0	6.816	65.5	84.5
5/27/2018 7:17	0	6.816	65.7	84.7
5/27/2018 7:27	0	6.816	65.8	84.9
5/27/2018 7:37	0	6.816	66	84.7
5/27/2018 7:47	0	6.816	66.2	84.6
5/27/2018 7:57	0	6.816	66.6	84.6

East Monitoring Station

Time Stamp	H ₂ S (PPB)	Battery (Volts)	Temperature (°F)	Humidity (%)
5/27/2018 8:07	0	6.816	66.9	84.4
5/27/2018 8:17	0	6.825	67.3	84
5/27/2018 8:27	0	6.825	67.6	84
5/27/2018 8:37	0	6.825	68	83.6
5/27/2018 8:47	0	6.825	68.4	82.8
5/27/2018 8:57	0	6.825	68.9	82.2
5/27/2018 9:07	0	6.825	69.3	81.6
5/27/2018 9:17	0	6.825	69.8	80.9
5/27/2018 9:27	0	6.825	70.3	79.5
5/27/2018 9:37	0	6.825	70.7	79.2
5/27/2018 9:47	0	6.825	71.1	78.3
5/27/2018 9:57	0	6.825	71.6	77.7
5/27/2018 10:07	0	6.825	72	76.7
5/27/2018 10:17	0	6.825	72.1	75.9
5/27/2018 10:27	0	6.825	72.5	75.1
5/27/2018 10:37	0	6.825	72.7	75.4
5/27/2018 10:47	0	6.825	73	74.8
5/27/2018 10:57	0	6.825	73.2	73.8
5/27/2018 11:07	0	6.825	73.8	73.7
5/27/2018 11:17	0	6.825	74.5	72.2
5/27/2018 11:27	0	6.833	74.8	71.6
5/27/2018 11:37	0	6.833	75.2	71.4
5/27/2018 11:47	0	6.833	75.6	70.7
5/27/2018 11:57	0	6.833	75.7	70.6
5/27/2018 12:07	0	6.833	75.9	70
5/27/2018 12:17	0	6.833	75.9	70.1
5/27/2018 12:27	0	6.833	76.1	69.7
5/27/2018 12:37	0	6.833	76.1	69.7
5/27/2018 12:47	0	6.833	76.1	70.2
5/27/2018 12:57	0	6.833	76.3	69.9
5/27/2018 13:07	0	6.833	76.5	70.4
5/27/2018 13:17	0	6.833	76.5	69.6
5/27/2018 13:27	0	6.833	76.1	69.2
5/27/2018 13:37	0	6.833	75.7	68.8
5/27/2018 13:47	0	6.833	75.7	69.9
5/27/2018 13:57	0	6.833	75.7	70.2
5/27/2018 14:07	0	6.833	76.1	70.3
5/27/2018 14:17	0	6.833	76.5	70.6
5/27/2018 14:27	0	6.833	76.8	70.2
5/27/2018 14:37	0	6.833	77	69.4
5/27/2018 14:47	0	6.833	77.2	68.7
5/27/2018 14:57	0	6.833	77	68.7
5/27/2018 15:07	0	6.833	76.8	68.7
5/27/2018 15:17	0	6.833	77	68.8
5/27/2018 15:27	0	6.833	77	68.7
5/27/2018 15:37	0	6.833	76.8	68.7
5/27/2018 15:47	0	6.833	76.6	68.4
5/27/2018 15:57	0	6.833	76.5	69.2

East Monitoring Station

Time Stamp	H ₂ S (PPB)	Battery (Volts)	Temperature (°F)	Humidity (%)
5/27/2018 16:07	0	6.833	76.6	69.6
5/27/2018 16:17	0	6.833	76.6	69.4
5/27/2018 16:27	0	6.833	76.6	69.9
5/27/2018 16:37	0	6.833	76.8	69.3
5/27/2018 16:47	0	6.833	77.2	69.5
5/27/2018 16:57	0	6.833	77.5	69
5/27/2018 17:07	0	6.833	77.4	68.6
5/27/2018 17:17	0	6.833	77.4	68.8
5/27/2018 17:27	0	6.833	77.4	68.4
5/27/2018 17:37	0	6.833	77.4	68.3
5/27/2018 17:47	0	6.833	77.2	68.4
5/27/2018 17:57	0	6.833	77.2	68.5
5/27/2018 18:07	0	6.833	77.5	68.9
5/27/2018 18:17	0	6.833	77.7	68.3
5/27/2018 18:27	0	6.833	77.7	68.5
5/27/2018 18:37	0	6.833	77.7	68.3
5/27/2018 18:47	0	6.833	77.4	68.1
5/27/2018 18:57	0	6.833	77	68.3
5/27/2018 19:07	0	6.833	76.6	68.8
5/27/2018 19:17	0	6.833	76.1	69.3
5/27/2018 19:27	0	6.833	75.7	69.9
5/27/2018 19:37	0	6.833	75.4	70.3
5/27/2018 19:47	0	6.833	75	70.9
5/27/2018 19:57	0	6.833	74.7	71.4
5/27/2018 20:07	0	6.833	74.5	71.8
5/27/2018 20:17	0	6.833	74.1	72.2
5/27/2018 20:27	0	6.825	73.9	72.7
5/27/2018 20:37	0	6.825	73.6	73.1
5/27/2018 20:47	0	6.833	73.2	73.4
5/27/2018 20:57	0	6.825	73	73.9
5/27/2018 21:07	0	6.825	72.7	74.3
5/27/2018 21:17	0	6.825	72.3	74.7
5/27/2018 21:27	0	6.825	72.1	75.2
5/27/2018 21:37	0	6.825	71.8	75.6
5/27/2018 21:47	0	6.825	71.4	75.9
5/27/2018 21:57	0	6.825	71.2	76.4
5/27/2018 22:07	0	6.825	71.1	76.8
5/27/2018 22:17	0	6.825	70.7	77.2
5/27/2018 22:27	0	6.825	70.5	77.6
5/27/2018 22:37	0	6.825	70.2	78.1
5/27/2018 22:47	0	6.825	70	78.5
5/27/2018 22:57	0	6.825	69.6	79
5/27/2018 23:07	0	6.825	69.3	79.4
5/27/2018 23:17	0	6.825	69.1	79.9
5/27/2018 23:27	0	6.825	68.7	80.3
5/27/2018 23:37	0	6.825	68.5	80.9
5/27/2018 23:47	0	6.825	68.4	81.2
5/27/2018 23:57	0	6.816	68	81.8

East Monitoring Station

Time Stamp	H ₂ S (PPB)	Battery (Volts)	Temperature (°F)	Humidity (%)
5/28/2018 0:07	0	6.825	67.8	82.2
5/28/2018 0:17	0	6.825	67.8	82.5
5/28/2018 0:27	0	6.816	67.6	83
5/28/2018 0:37	0	6.816	67.5	83.4
5/28/2018 0:47	0	6.816	67.3	83.7
5/28/2018 0:57	0	6.816	67.1	84
5/28/2018 1:07	0	6.816	66.9	84.3
5/28/2018 1:17	0	6.816	66.7	84.7
5/28/2018 1:27	0	6.816	66.7	84.9
5/28/2018 1:37	0	6.816	66.6	85
5/28/2018 1:47	0	6.816	66.4	85
5/28/2018 1:57	0	6.816	66.2	85.1
5/28/2018 2:07	0	6.816	66	85.4
5/28/2018 2:17	0	6.816	65.8	85.7
5/28/2018 2:27	0	6.816	65.7	85.9
5/28/2018 2:37	0	6.816	65.5	86
5/28/2018 2:47	0	6.816	65.3	86.2
5/28/2018 2:57	0	6.816	65.1	86.2
5/28/2018 3:07	0	6.816	64.9	86.2
5/28/2018 3:17	0	6.816	64.6	86.2
5/28/2018 3:27	0	6.816	64.4	86.3
5/28/2018 3:37	0	6.816	64.2	86.5
5/28/2018 3:47	0	6.816	64	86.8
5/28/2018 3:57	0	6.816	63.9	87
5/28/2018 4:07	0	6.816	63.7	87.2
5/28/2018 4:17	0	6.816	63.7	87.5
5/28/2018 4:27	0	6.816	63.5	87.7
5/28/2018 4:37	0	6.816	63.3	87.8
5/28/2018 4:47	0	6.816	63.3	88
5/28/2018 4:57	0	6.816	63.1	88.3
5/28/2018 5:07	0	6.816	63.1	88.5
5/28/2018 5:17	0	6.816	63.1	88.7
5/28/2018 5:27	0	6.816	63.1	88.9
5/28/2018 5:37	0	6.816	63	89
5/28/2018 5:47	0	6.816	63	89
5/28/2018 5:57	0	6.816	62.8	89
5/28/2018 6:07	0	6.807	62.8	89.1
5/28/2018 6:17	0	6.816	62.8	89.3
5/28/2018 6:27	0	6.807	62.8	89.7
5/28/2018 6:37	0	6.807	63	90
5/28/2018 6:47	0	6.807	63.1	90.5
5/28/2018 6:57	0	6.807	63.3	90.9
5/28/2018 7:07	0	6.807	63.7	91.4
5/28/2018 7:17	0	6.807	64	91.9
5/28/2018 7:27	0	6.816	64.6	92.4
5/28/2018 7:37	0	6.816	65.1	92.9
5/28/2018 7:47	0	6.816	65.7	93.4
5/28/2018 7:57	0	6.816	66.2	93.8

East Monitoring Station

Time Stamp	H ₂ S (PPB)	Battery (Volts)	Temperature (°F)	Humidity (%)
5/28/2018 8:07	0	6.816	66.9	94.1
5/28/2018 8:17	0	6.816	67.6	94.2
5/28/2018 8:27	0	6.816	68.2	94.1
5/28/2018 8:37	0	6.816	68.9	93.9
5/28/2018 8:47	0	6.816	69.6	93.2
5/28/2018 8:57	0	6.816	70.3	92.4
5/28/2018 9:07	0	6.816	71.2	91.4
5/28/2018 9:17	0	6.816	71.8	90.3
5/28/2018 9:27	0	6.825	72.5	89.3
5/28/2018 9:37	0	6.825	73.4	88.3
5/28/2018 9:47	0	6.825	74.3	86.9
5/28/2018 9:57	0	6.825	75.2	85.8
5/28/2018 10:07	0	6.825	75.9	84.1
5/28/2018 10:17	0	6.825	76.8	82.5
5/28/2018 10:27	0	6.825	77.5	80.8
5/28/2018 10:37	0	6.825	78.3	79.5
5/28/2018 10:47	0	6.833	79	78.3
5/28/2018 10:57	0	6.833	79.3	77
5/28/2018 11:07	0	6.833	79.7	75.8
5/28/2018 11:17	0	6.833	80.1	75.1
5/28/2018 11:27	0	6.833	80.2	74.2
5/28/2018 11:37	0	6.833	80.6	73.4
5/28/2018 11:47	0	6.833	81	72.2
5/28/2018 11:57	0	6.833	81.5	70.6
5/28/2018 12:07	0	6.833	82	69.4
5/28/2018 12:17	0	6.833	82.2	68.9
5/28/2018 12:27	0	6.833	82.4	67.8
5/28/2018 12:37	0	6.833	82.6	67.2
5/28/2018 12:47	0	6.833	82.9	66.4
5/28/2018 12:57	0	6.833	83.1	65.1
5/28/2018 13:07	0	6.833	83.1	65.1
5/28/2018 13:17	0	6.833	83.5	63.1
5/28/2018 13:27	0	6.833	83.7	62.7
5/28/2018 13:37	0	6.833	83.5	64.4
5/28/2018 13:47	0	6.833	83.3	65.5
5/28/2018 13:57	0	6.833	83.3	65.2
5/28/2018 14:07	0	6.833	83.3	64.1
5/28/2018 14:17	0	6.833	83.5	63
5/28/2018 14:27	0	6.833	83.5	62.1
5/28/2018 14:37	0	6.833	83.7	60.3
5/28/2018 14:47	0	6.833	83.8	59.7
5/28/2018 14:57	0	6.833	83.8	58.8
5/28/2018 15:07	0	6.833	84	57.2
5/28/2018 15:17	0	6.833	84	55.3
5/28/2018 15:27	0	6.833	83.8	55.2
5/28/2018 15:37	0	6.833	83.8	52.8
5/28/2018 15:47	0	6.833	83.8	52.7
5/28/2018 15:57	0	6.833	83.7	51.6

East Monitoring Station

Time Stamp	H ₂ S (PPB)	Battery (Volts)	Temperature (°F)	Humidity (%)
5/28/2018 16:07	0	6.833	83.8	52.3
5/28/2018 16:17	0	6.833	83.7	52.6
5/28/2018 16:27	0	6.833	83.8	52
5/28/2018 16:37	0	6.833	83.8	52.1
5/28/2018 16:47	0	6.833	84.2	51
5/28/2018 16:57	0	6.833	84.6	51.2
5/28/2018 17:07	0	6.833	84.4	51.3
5/28/2018 17:17	0	6.833	84.4	49.9
5/28/2018 17:27	0	6.833	84.6	50.4
5/28/2018 17:37	0	6.833	84.6	50
5/28/2018 17:47	0	6.833	84.6	50
5/28/2018 17:57	0	6.833	84.6	49.5
5/28/2018 18:07	0	6.833	84.7	48.8
5/28/2018 18:17	0	6.833	84.7	48.7
5/28/2018 18:27	0	6.833	84.7	49.1
5/28/2018 18:37	0	6.833	84.4	47.8
5/28/2018 18:47	0	6.833	83.8	47.8
5/28/2018 18:57	0	6.833	83.3	50.4
5/28/2018 19:07	0	6.833	82.8	51.5
5/28/2018 19:17	0	6.833	82.2	52.3
5/28/2018 19:27	0	6.833	81.5	53.4
5/28/2018 19:37	0	6.833	81	52.8
5/28/2018 19:47	0	6.833	80.2	53.7
5/28/2018 19:57	0	6.833	79.7	54.9
5/28/2018 20:07	0	6.833	79	56.3
5/28/2018 20:17	0	6.833	78.3	57.8
5/28/2018 20:27	0	6.833	77.5	59.8
5/28/2018 20:37	0	6.833	76.6	60.8
5/28/2018 20:47	0	6.825	75.9	61.1
5/28/2018 20:57	0	6.825	75.2	63
5/28/2018 21:07	0	6.825	74.5	65
5/28/2018 21:17	0	6.825	73.8	65.3
5/28/2018 21:27	0	6.825	73	65.7
5/28/2018 21:37	0	6.825	72.5	66.6
5/28/2018 21:47	0	6.825	72	67.7
5/28/2018 21:57	0	6.825	71.4	68.5
5/28/2018 22:07	0	6.825	70.9	69.5
5/28/2018 22:17	0	6.825	70.5	70.9
5/28/2018 22:27	0	6.816	70.2	71.7
5/28/2018 22:37	0	6.816	69.8	72.6
5/28/2018 22:47	0	6.816	69.4	73.6
5/28/2018 22:57	0	6.816	69.1	74.2
5/28/2018 23:07	0	6.816	68.9	74.9
5/28/2018 23:17	0	6.816	68.5	75.9
5/28/2018 23:27	0	6.816	68.4	76.8
5/28/2018 23:37	0	6.816	68	77.3
5/28/2018 23:47	0	6.816	67.8	78.1
5/28/2018 23:57	0	6.816	67.6	78.6

East Monitoring Station

Time Stamp	H ₂ S (PPB)	Battery (Volts)	Temperature (°F)	Humidity (%)
5/29/2018 0:07	0	6.816	67.6	79
5/29/2018 0:17	0	6.816	67.5	79.6
5/29/2018 0:27	0	6.816	67.3	80
5/29/2018 0:37	0	6.816	67.1	80.5
5/29/2018 0:47	0	6.816	66.9	80.8
5/29/2018 0:57	0	6.816	66.7	81.1
5/29/2018 1:07	0	6.816	66.6	81.4
5/29/2018 1:17	0	6.816	66.4	81.6
5/29/2018 1:27	0	6.807	66.2	81.8
5/29/2018 1:37	0	6.807	66	82.2
5/29/2018 1:47	0	6.807	65.8	82.6
5/29/2018 1:57	0	6.807	65.7	83
5/29/2018 2:07	0	6.807	65.5	83.1
5/29/2018 2:17	0	6.807	65.5	83.3
5/29/2018 2:27	0	6.807	65.3	83.4
5/29/2018 2:37	0	6.807	65.1	83.6
5/29/2018 2:47	0	6.807	64.9	84
5/29/2018 2:57	0	6.807	64.8	84.4
5/29/2018 3:07	0	6.807	64.8	84.5
5/29/2018 3:17	0	6.807	64.6	84.7
5/29/2018 3:27	0	6.807	64.4	84.9
5/29/2018 3:37	0	6.807	64.2	85.2
5/29/2018 3:47	0	6.807	64.2	85.4
5/29/2018 3:57	0	6.807	64	85.6
5/29/2018 4:07	0	6.807	63.9	85.8
5/29/2018 4:17	0	6.807	63.9	86
5/29/2018 4:27	0	6.807	63.7	86.1
5/29/2018 4:37	0	6.807	63.5	86.3
5/29/2018 4:47	0	6.807	63.3	86.4
5/29/2018 4:57	0	6.807	63.3	86.6
5/29/2018 5:07	0	6.807	63.1	86.7
5/29/2018 5:17	0	6.807	63	86.7
5/29/2018 5:27	0	6.807	62.8	86.8
5/29/2018 5:37	0	6.807	62.6	87.1
5/29/2018 5:47	0	6.807	62.6	87.3
5/29/2018 5:57	0	6.807	62.4	87.4
5/29/2018 6:07	0	6.807	62.4	87.6
5/29/2018 6:17	0	6.807	62.4	87.9
5/29/2018 6:27	0	6.798	62.4	88.3
5/29/2018 6:37	0	6.798	62.4	88.7
5/29/2018 6:47	0	6.798	62.6	89
5/29/2018 6:57	0	6.798	63	89.4
5/29/2018 7:07	0	6.798	63.3	90
5/29/2018 7:17	0	6.807	63.7	90.7
5/29/2018 7:27	0	6.807	64.4	91
5/29/2018 7:37	0	6.807	64.9	90.7
5/29/2018 7:47	0	6.807	65.5	89.9
5/29/2018 7:57	0	6.807	66.2	89.1

East Monitoring Station

Time Stamp	H ₂ S (PPB)	Battery (Volts)	Temperature (°F)	Humidity (%)
5/29/2018 8:07	0	6.807	66.7	88.8
5/29/2018 8:17	0	6.807	67.5	88.8
5/29/2018 8:27	0	6.807	68.2	88.5
5/29/2018 8:37	0	6.807	68.7	88
5/29/2018 8:47	0	6.807	69.3	87.5
5/29/2018 8:57	0	6.816	69.4	87
5/29/2018 9:07	0	6.816	69.4	86.6
5/29/2018 9:17	0	6.816	69.8	86.5
5/29/2018 9:27	0	6.816	70	86
5/29/2018 9:37	0	6.816	70.5	85.9
5/29/2018 9:47	0	6.816	71.1	85.4
5/29/2018 9:57	0	6.816	71.4	84.6
5/29/2018 10:07	0	6.816	72	83.5
5/29/2018 10:17	0	6.816	72.3	82.9
5/29/2018 10:27	0	6.816	72.9	81.8
5/29/2018 10:37	0	6.816	73.6	80.6
5/29/2018 10:47	0	6.816	73.9	80.3
5/29/2018 10:57	0	6.816	74.5	79.4
5/29/2018 11:07	0	6.816	74.7	78.6
5/29/2018 11:17	0	6.816	74.7	78
5/29/2018 11:27	0	6.816	74.8	77.1
5/29/2018 11:37	0	6.816	75	76.5
5/29/2018 11:47	0	6.816	75.2	76.5
5/29/2018 11:57	0	6.825	75.4	75.9
5/29/2018 12:07	0	6.825	75.6	75.4
5/29/2018 12:17	0	6.825	75.9	75.4
5/29/2018 12:27	0	6.825	76.1	74.6
5/29/2018 12:37	0	6.825	76.3	74.7
5/29/2018 12:47	0	6.825	76.6	74.1
5/29/2018 12:57	0	6.825	76.8	73.6
5/29/2018 13:07	0	6.825	77.2	72.1
5/29/2018 13:17	0	6.825	77.2	71.6
5/29/2018 13:27	0	6.825	77.2	71.1
5/29/2018 13:37	0	6.825	77.2	71.4
5/29/2018 13:47	0	6.825	77.4	70.7
5/29/2018 13:57	0	6.825	77.4	70
5/29/2018 14:07	0	6.825	77.4	69.4
5/29/2018 14:17	0	6.825	77.5	69.2
5/29/2018 14:27	0	6.825	77.7	68.5
5/29/2018 14:37	0	6.825	77.7	67.6
5/29/2018 14:47	0	6.825	77.7	67.2
5/29/2018 14:57	0	6.825	77.7	66.6
5/29/2018 15:07	0	6.825	77.7	66
5/29/2018 15:17	0	6.825	77.7	65.5
5/29/2018 15:27	0	6.825	77.9	64.7
5/29/2018 15:37	0	6.825	78.1	63.8
5/29/2018 15:47	0	6.825	78.3	62.5
5/29/2018 15:57	0	6.825	78.4	61.4

East Monitoring Station

Time Stamp	H ₂ S (PPB)	Battery (Volts)	Temperature (°F)	Humidity (%)
5/29/2018 16:07	0	6.825	78.4	59
5/29/2018 16:17	0	6.825	78.6	57.8
5/29/2018 16:27	0	6.825	78.6	57.1
5/29/2018 16:37	0	6.825	78.8	55.9
5/29/2018 16:47	0	6.825	78.8	54
5/29/2018 16:57	0	6.825	78.8	52.4
5/29/2018 17:07	0	6.825	78.8	51.4
5/29/2018 17:17	0	6.825	79	51.1
5/29/2018 17:27	0	6.825	79.3	49.5
5/29/2018 17:37	0	6.825	79.3	49
5/29/2018 17:47	0	6.825	79.2	48.4
5/29/2018 17:57	0	6.825	79.2	48.2
5/29/2018 18:07	0	6.825	79.3	47.2
5/29/2018 18:17	0	6.825	79.3	46.4
5/29/2018 18:27	0	6.825	79	45.8
5/29/2018 18:37	0	6.825	78.8	45
5/29/2018 18:47	0	6.825	78.4	43.9
5/29/2018 18:57	0	6.825	78.1	44.5
5/29/2018 19:07	0	6.825	77.5	44.1
5/29/2018 19:17	0	6.825	76.8	44.6
5/29/2018 19:27	0	6.825	76.3	45.2
5/29/2018 19:37	0	6.825	75.7	46.8
5/29/2018 19:47	0	6.825	75.2	48.4
5/29/2018 19:57	0	6.825	74.8	49.4
5/29/2018 20:07	0	6.816	74.3	50.7
5/29/2018 20:17	0	6.816	73.8	52
5/29/2018 20:27	0	6.816	73.2	52.6
5/29/2018 20:37	0	6.816	72.5	52.7
5/29/2018 20:47	0	6.816	72.1	54.6
5/29/2018 20:57	0	6.816	71.6	55
5/29/2018 21:07	0	6.816	70.9	56.7
5/29/2018 21:17	0	6.816	70.2	57.9
5/29/2018 21:27	0	6.816	69.4	59.3
5/29/2018 21:37	0	6.816	68.5	60.9
5/29/2018 21:47	0	6.816	67.8	62
5/29/2018 21:57	0	6.807	67.3	62.6
5/29/2018 22:07	0	6.807	66.6	63.5
5/29/2018 22:17	0	6.807	66	64.7
5/29/2018 22:27	0	6.807	65.5	66.3
5/29/2018 22:37	0	6.807	64.9	67.7
5/29/2018 22:47	0	6.807	64.4	68.8
5/29/2018 22:57	0	6.807	64	69.2
5/29/2018 23:07	0	6.807	63.7	69.6
5/29/2018 23:17	0	6.807	63.1	70.3
5/29/2018 23:27	0	6.798	62.8	71.5
5/29/2018 23:37	0	6.798	62.4	72.4
5/29/2018 23:47	0	6.798	62.1	73.2
5/29/2018 23:57	0	6.798	61.9	73.9

South Monitoring Station

Time Stamp	H ₂ S (PPB)	Battery (Volts)	Temperature (°F)	Humidity (%)
5/23/2018 0:02	0	6.807	59.4	94.7
5/23/2018 0:12	0	6.807	59.4	95
5/23/2018 0:22	0	6.807	59.4	95.2
5/23/2018 0:32	0	6.807	59.2	95.4
5/23/2018 0:42	0	6.807	59.2	95.5
5/23/2018 0:52	0	6.807	59.2	95.7
5/23/2018 1:02	0	6.807	59.2	95.9
5/23/2018 1:12	0	6.807	59.2	96
5/23/2018 1:22	0	6.807	59.2	96
5/23/2018 1:32	0	6.807	59.2	96.1
5/23/2018 1:42	0	6.807	59	96.2
5/23/2018 1:52	0	6.807	59	96.3
5/23/2018 2:02	0	6.807	59	96.3
5/23/2018 2:12	0	6.807	59	96.4
5/23/2018 2:22	0	6.807	59	96.4
5/23/2018 2:32	0	6.807	59	96.5
5/23/2018 2:42	0	6.807	59	96.6
5/23/2018 2:52	0	6.807	58.8	96.6
5/23/2018 3:02	0	6.807	58.8	96.7
5/23/2018 3:12	0	6.807	58.8	96.7
5/23/2018 3:22	0	6.807	58.8	96.7
5/23/2018 3:32	0	6.807	58.6	96.8
5/23/2018 3:42	0	6.807	58.6	96.9
5/23/2018 3:52	0	6.807	58.6	97.1
5/23/2018 4:02	0	6.807	58.6	97.2
5/23/2018 4:12	0	6.807	58.5	97.3
5/23/2018 4:22	0	6.807	58.5	97.3
5/23/2018 4:32	0	6.807	58.5	97.4
5/23/2018 4:42	0	6.807	58.5	97.5
5/23/2018 4:52	0	6.807	58.5	97.6
5/23/2018 5:02	0	6.807	58.5	97.6
5/23/2018 5:12	0	6.807	58.5	97.7
5/23/2018 5:22	0	6.807	58.5	97.7
5/23/2018 5:32	0	6.807	58.5	97.7
5/23/2018 5:42	0	6.807	58.5	97.8
5/23/2018 5:52	0	6.807	58.5	97.8
5/23/2018 6:02	0	6.807	58.5	97.8
5/23/2018 6:12	0	6.807	58.5	97.8
5/23/2018 6:22	0	6.807	58.5	97.7
5/23/2018 6:32	0	6.807	58.5	97.7
5/23/2018 6:42	0	6.807	58.5	97.7
5/23/2018 6:52	0	6.807	58.6	97.8
5/23/2018 7:02	0	6.807	58.6	97.8
5/23/2018 7:12	0	6.807	58.8	97.8
5/23/2018 7:22	0	6.807	58.8	97.7
5/23/2018 7:32	0	6.807	59	97.6
5/23/2018 7:42	0	6.807	59.2	97.4
5/23/2018 7:52	0	6.807	59.4	97.3
5/23/2018 8:02	0	6.807	59.5	97.2

South Monitoring Station

Time Stamp	H ₂ S (PPB)	Battery (Volts)	Temperature (°F)	Humidity (%)
5/23/2018 8:12	0	6.807	59.5	97
5/23/2018 8:22	0	6.807	59.7	96.5
5/23/2018 8:32	0	6.807	59.9	96
5/23/2018 8:42	0	6.807	60.3	95.7
5/23/2018 8:52	0	6.807	60.4	95.3
5/23/2018 9:02	0	6.807	60.8	94.9
5/23/2018 9:12	0	6.807	61	94.4
5/23/2018 9:22	0	6.807	61.3	93.8
5/23/2018 9:32	0	6.807	61.7	93.2
5/23/2018 9:42	0	6.816	62.2	92.4
5/23/2018 9:52	0	6.816	62.6	91.7
5/23/2018 10:02	0	6.816	63.1	90.9
5/23/2018 10:12	0	6.816	63.5	89.8
5/23/2018 10:22	0	6.816	63.9	88.4
5/23/2018 10:32	0	6.816	64.4	87.1
5/23/2018 10:42	0	6.816	64.9	85.6
5/23/2018 10:52	0	6.816	65.7	84.4
5/23/2018 11:02	0	6.816	66.2	82.6
5/23/2018 11:12	0	6.816	66.9	81.3
5/23/2018 11:22	0	6.816	67.6	79.8
5/23/2018 11:32	0	6.825	68.4	78.3
5/23/2018 11:42	0	6.825	68.9	77.5
5/23/2018 11:52	0	6.825	69.4	76.1
5/23/2018 12:02	0	6.825	70	75
5/23/2018 12:12	0	6.825	70.5	73.6
5/23/2018 12:22	0	6.825	71.2	72.4
5/23/2018 12:32	0	6.825	72	70.7
5/23/2018 12:42	0	6.825	72.5	68.6
5/23/2018 12:52	0	6.825	73.2	67.7
5/23/2018 13:02	0	6.833	74.1	66.1
5/23/2018 13:12	0	6.833	75	63.8
5/23/2018 13:22	0	6.833	75.9	61.5
5/23/2018 13:32	0	6.833	76.3	60.6
5/23/2018 13:42	0	6.833	77.9	59.2
5/23/2018 13:59	0	6.833	108.5	38.4
5/23/2018 14:09	0	6.851	99.7	37
5/23/2018 14:19	0	6.86	94.3	38.1
5/23/2018 14:29	0	6.86	91	38.8
5/23/2018 14:39	0	6.851	88.9	39.8
5/23/2018 14:49	0	6.851	87.1	41.4
5/23/2018 14:59	0	6.851	85.6	42.5
5/23/2018 15:09	0	6.851	84.4	43
5/23/2018 15:19	0	6.851	83.1	44.4
5/23/2018 15:29	0	6.851	82	45.6
5/23/2018 15:39	0	6.842	81.1	46.2
5/23/2018 15:49	0	6.842	80.6	46.8
5/23/2018 15:59	0	6.842	80.2	47.2
5/23/2018 16:09	0	6.842	80.2	47.5
5/23/2018 16:19	0	6.842	80.1	48.1

South Monitoring Station

Time Stamp	H ₂ S (PPB)	Battery (Volts)	Temperature (°F)	Humidity (%)
5/23/2018 16:29	0	6.842	79.5	48.2
5/23/2018 16:39	0	6.842	79	48.5
5/23/2018 16:49	0	6.842	78.6	48.5
5/23/2018 16:59	0	6.842	78.3	47.3
5/23/2018 17:09	0	6.842	78.1	46.9
5/23/2018 17:19	0	6.842	77.7	48.5
5/23/2018 17:29	0	6.833	77.4	49.1
5/23/2018 17:39	0	6.833	77	48.9
5/23/2018 17:49	0	6.833	76.8	49.6
5/23/2018 17:59	0	6.833	76.6	49.4
5/23/2018 18:09	0	6.833	76.5	48.4
5/23/2018 18:19	0	6.833	76.1	48.8
5/23/2018 18:29	0	6.833	75.9	50.6
5/23/2018 18:39	0	6.833	75.7	51.4
5/23/2018 18:49	0	6.833	75.6	52.5
5/23/2018 18:59	0	6.833	75.2	53.6
5/23/2018 19:09	0	6.833	75	54.3
5/23/2018 19:19	0	6.833	74.7	55.3
5/23/2018 19:29	0	6.833	74.5	55.5
5/23/2018 19:39	0	6.833	73.9	55.7
5/23/2018 19:49	0	6.833	73.6	55.8
5/23/2018 19:59	0	6.833	73.2	55.8
5/23/2018 20:09	0	6.833	72.7	56
5/23/2018 20:19	0	6.833	72.3	56.2
5/23/2018 20:29	0	6.833	71.8	56.3
5/23/2018 20:39	0	6.825	71.2	56.5
5/23/2018 20:49	0	6.825	70.7	57.5
5/23/2018 20:59	0	6.825	70.2	58.2
5/23/2018 21:09	0	6.825	69.4	58.8
5/23/2018 21:19	0	6.825	68.9	59.4
5/23/2018 21:29	0	6.825	68.5	60.2
5/23/2018 21:39	0	6.825	67.8	61.4
5/23/2018 21:49	0	6.825	67.3	62.2
5/23/2018 21:59	0	6.825	66.7	63
5/23/2018 22:09	0	6.825	66.2	64.2
5/23/2018 22:19	0	6.825	65.7	64.9
5/23/2018 22:29	0	6.816	65.3	65.6
5/23/2018 22:39	0	6.816	64.8	66.3
5/23/2018 22:49	0	6.816	64.4	67
5/23/2018 22:59	0	6.816	64	67.5
5/23/2018 23:09	0	6.816	63.7	68.3
5/23/2018 23:19	0	6.816	63.3	68.9
5/23/2018 23:29	0	6.816	63	69.2
5/23/2018 23:39	0	6.816	62.6	69.7
5/23/2018 23:49	0	6.816	62.2	70.1
5/23/2018 23:59	0	6.816	61.9	70.6
5/24/2018 0:09	0	6.807	61.7	71.4
5/24/2018 0:19	0	6.807	61.3	72.2
5/24/2018 0:29	0	6.807	61	72.6

South Monitoring Station

Time Stamp	H ₂ S (PPB)	Battery (Volts)	Temperature (°F)	Humidity (%)
5/24/2018 0:39	0	6.807	60.6	73
5/24/2018 0:49	0	6.807	60.3	73.5
5/24/2018 0:59	0	6.807	59.7	74.1
5/24/2018 1:09	0	6.807	59.4	74.7
5/24/2018 1:19	0	6.807	58.8	75.3
5/24/2018 1:29	0	6.807	58.5	76.1
5/24/2018 1:39	0	6.798	58.1	76.4
5/24/2018 1:49	0	6.798	57.7	76.8
5/24/2018 1:59	0	6.798	57.4	77.2
5/24/2018 2:09	0	6.798	57	77.7
5/24/2018 2:19	0	6.798	56.7	78.2
5/24/2018 2:29	0	6.798	56.3	78.6
5/24/2018 2:39	0	6.798	56.1	79
5/24/2018 2:49	0	6.798	55.9	79.6
5/24/2018 2:59	0	6.798	55.6	80.1
5/24/2018 3:09	0	6.798	55.2	80.5
5/24/2018 3:19	0	6.798	55	80.9
5/24/2018 3:29	0	6.79	54.7	81.4
5/24/2018 3:39	0	6.79	54.5	82.1
5/24/2018 3:49	0	6.79	54.3	82.6
5/24/2018 3:59	0	6.79	54.1	83
5/24/2018 4:09	0	6.79	54	83.3
5/24/2018 4:19	0	6.79	53.8	83.4
5/24/2018 4:29	0	6.79	53.6	83.7
5/24/2018 4:39	0	6.79	53.6	84.3
5/24/2018 4:49	0	6.79	53.6	84.8
5/24/2018 4:59	0	6.79	53.2	85.1
5/24/2018 5:09	0	6.79	53.1	85.6
5/24/2018 5:19	0	6.79	53.1	85.8
5/24/2018 5:29	0	6.79	52.9	86
5/24/2018 5:39	0	6.79	52.7	86.3
5/24/2018 5:49	0	6.79	52.5	86.5
5/24/2018 5:59	0	6.79	52.5	86.8
5/24/2018 6:09	0	6.781	52.3	87.2
5/24/2018 6:19	0	6.781	52.3	87.6
5/24/2018 6:29	0	6.781	52.3	88.2
5/24/2018 6:39	0	6.781	52.5	88.7
5/24/2018 6:49	0	6.781	52.7	89.2
5/24/2018 6:59	0	6.781	53.1	89.7
5/24/2018 7:09	0	6.781	53.6	89.9
5/24/2018 7:19	0	6.79	54	89.8
5/24/2018 7:29	0	6.79	54.5	89.7
5/24/2018 7:39	0	6.79	55.2	89.2
5/24/2018 7:49	0	6.79	56.1	88.5
5/24/2018 7:59	0	6.79	57	87.8
5/24/2018 8:09	0	6.79	57.9	86.4
5/24/2018 8:19	0	6.79	58.6	84.6
5/24/2018 8:29	0	6.798	59.2	83.3
5/24/2018 8:39	0	6.798	59.7	82

South Monitoring Station

Time Stamp	H ₂ S (PPB)	Battery (Volts)	Temperature (°F)	Humidity (%)
5/24/2018 8:49	0	6.798	60.3	80.8
5/24/2018 8:59	0	6.798	60.8	79.7
5/24/2018 9:09	0	6.798	61.3	78.4
5/24/2018 9:19	0	6.798	62.1	77.1
5/24/2018 9:29	0	6.807	62.6	76
5/24/2018 9:39	0	6.807	63.3	74.9
5/24/2018 9:49	0	6.807	63.9	73.7
5/24/2018 9:59	0	6.807	64.6	72.4
5/24/2018 10:09	0	6.807	65.1	71
5/24/2018 10:19	0	6.807	66	69.5
5/24/2018 10:29	0	6.807	66.6	68.4
5/24/2018 10:39	0	6.807	67.3	66.7
5/24/2018 10:49	0	6.816	68.2	65
5/24/2018 10:59	0	6.816	68.7	63.8
5/24/2018 11:09	0	6.816	69.6	63.2
5/24/2018 11:19	0	6.816	70.3	61.8
5/24/2018 11:29	0	6.816	70.9	60.4
5/24/2018 11:39	0	6.816	71.6	59.2
5/24/2018 11:49	0	6.816	72.3	57.9
5/24/2018 11:59	0	6.825	72.9	57.7
5/24/2018 12:09	0	6.825	73.6	55.6
5/24/2018 12:19	0	6.825	74.3	54.2
5/24/2018 12:29	0	6.825	75	53.5
5/24/2018 12:39	0	6.825	75.9	51.4
5/24/2018 12:49	0	6.825	76.6	50.4
5/24/2018 12:59	0	6.825	77.4	49.7
5/24/2018 13:09	0	6.825	78.3	48.4
5/24/2018 13:19	0	6.833	79.2	46.6
5/24/2018 13:29	0	6.833	79.7	45.1
5/24/2018 13:39	0	6.833	80.2	43.5
5/24/2018 13:49	0	6.833	81.1	42.9
5/24/2018 13:59	0	6.833	82	41.6
5/24/2018 14:09	0	6.833	82.8	42.2
5/24/2018 14:19	0	6.833	83.1	42.3
5/24/2018 14:29	0	6.833	83.3	41.2
5/24/2018 14:39	0	6.833	83.5	41.2
5/24/2018 14:49	0	6.833	83.5	41.4
5/24/2018 14:59	0	6.833	83.3	40.4
5/24/2018 15:09	0	6.833	83.1	40.1
5/24/2018 15:19	0	6.833	82.8	40.4
5/24/2018 15:29	0	6.833	82.4	39.9
5/24/2018 15:39	0	6.833	82	40.1
5/24/2018 15:49	0	6.833	81.9	41.1
5/24/2018 15:59	0	6.833	81.9	41
5/24/2018 16:09	0	6.833	82.2	40
5/24/2018 16:19	0	6.833	82.4	40.4
5/24/2018 16:29	0	6.833	82.2	40.2
5/24/2018 16:39	0	6.833	82	40.2
5/24/2018 16:49	0	6.833	81.9	39.1

South Monitoring Station

Time Stamp	H ₂ S (PPB)	Battery (Volts)	Temperature (°F)	Humidity (%)
5/24/2018 16:59	0	6.833	81.7	37.4
5/24/2018 17:09	0	6.833	81.5	37.2
5/24/2018 17:19	0	6.833	81.3	37.1
5/24/2018 17:29	0	6.833	81.1	37.5
5/24/2018 17:39	0	6.833	81	36.9
5/24/2018 17:49	0	6.833	81	37.3
5/24/2018 17:59	0	6.833	80.8	37.7
5/24/2018 18:09	0	6.833	80.6	37.7
5/24/2018 18:19	0	6.833	80.4	38
5/24/2018 18:29	0	6.833	80.2	38.3
5/24/2018 18:39	0	6.833	80.1	38.7
5/24/2018 18:49	0	6.833	79.9	38.5
5/24/2018 18:59	0	6.833	79.7	38.6
5/24/2018 19:09	0	6.833	79.5	39.2
5/24/2018 19:19	0	6.833	79.3	41.1
5/24/2018 19:29	0	6.833	79	43.3
5/24/2018 19:39	0	6.833	78.6	42.3
5/24/2018 19:49	0	6.833	78.3	44.9
5/24/2018 19:59	0	6.833	77.5	46.2
5/24/2018 20:09	0	6.833	76.8	47.7
5/24/2018 20:19	0	6.833	75.9	49.6
5/24/2018 20:29	0	6.833	75	51.8
5/24/2018 20:39	0	6.833	73.9	54.6
5/24/2018 20:49	0	6.825	73	57
5/24/2018 20:59	0	6.825	72	58.6
5/24/2018 21:09	0	6.825	71.2	60.1
5/24/2018 21:19	0	6.825	70.3	61.7
5/24/2018 21:29	0	6.825	69.6	63.1
5/24/2018 21:39	0	6.825	68.7	64.1
5/24/2018 21:49	0	6.825	68.2	64.7
5/24/2018 21:59	0	6.816	67.5	65.7
5/24/2018 22:09	0	6.816	66.9	66.4
5/24/2018 22:19	0	6.816	66.6	65.9
5/24/2018 22:29	0	6.816	66.2	65.8
5/24/2018 22:39	0	6.816	66	66.6
5/24/2018 22:49	0	6.816	65.8	67
5/24/2018 22:59	0	6.816	65.7	67.6
5/24/2018 23:09	0	6.816	65.5	67.7
5/24/2018 23:19	0	6.807	65.1	67.2
5/24/2018 23:29	0	6.807	65.1	67.3
5/24/2018 23:39	0	6.807	65.1	67.4
5/24/2018 23:49	0	6.807	64.9	67
5/24/2018 23:59	0	6.807	64.9	65.7
5/25/2018 0:09	0	6.807	64.8	65.4
5/25/2018 0:19	0	6.807	64.6	65.2
5/25/2018 0:29	0	6.807	64.4	65.3
5/25/2018 0:39	0	6.807	64.2	65.4
5/25/2018 0:49	0	6.807	64	65.6
5/25/2018 0:59	0	6.807	63.9	64.5

South Monitoring Station

Time Stamp	H ₂ S (PPB)	Battery (Volts)	Temperature (°F)	Humidity (%)
5/25/2018 1:09	0	6.807	63.9	63.7
5/25/2018 1:19	0	6.807	63.7	63.4
5/25/2018 1:29	0	6.807	63.5	62.2
5/25/2018 1:39	0	6.807	63.5	61.8
5/25/2018 1:49	0	6.807	63.5	60.9
5/25/2018 1:59	0	6.807	63.3	60.4
5/25/2018 2:09	0	6.807	63.1	59.9
5/25/2018 2:19	0	6.807	63	59.7
5/25/2018 2:29	0	6.807	62.8	59.8
5/25/2018 2:39	0	6.798	62.6	60.1
5/25/2018 2:49	0	6.798	62.6	60.6
5/25/2018 2:59	0	6.798	62.4	61.6
5/25/2018 3:09	0	6.798	62.2	62
5/25/2018 3:19	0	6.798	61.9	63.4
5/25/2018 3:29	0	6.798	61.7	63.7
5/25/2018 3:39	0	6.798	61.5	62.7
5/25/2018 3:49	0	6.798	61.3	62.9
5/25/2018 3:59	0	6.798	61.2	63.7
5/25/2018 4:09	0	6.798	61	64
5/25/2018 4:19	0	6.798	61	64.5
5/25/2018 4:29	0	6.798	60.8	65.3
5/25/2018 4:39	0	6.798	60.6	65.1
5/25/2018 4:49	0	6.798	60.6	63.7
5/25/2018 4:59	0	6.798	60.4	64.1
5/25/2018 5:09	0	6.798	60.4	64.4
5/25/2018 5:19	0	6.798	60.3	63.4
5/25/2018 5:29	0	6.798	60.3	61.9
5/25/2018 5:39	0	6.798	60.3	61.6
5/25/2018 5:49	0	6.798	60.4	62.4
5/25/2018 5:59	0	6.79	60.4	61.8
5/25/2018 6:09	0	6.798	60.6	61.8
5/25/2018 6:19	0	6.798	60.6	62.1
5/25/2018 6:29	0	6.798	61	62.2
5/25/2018 6:39	0	6.798	61.3	61.7
5/25/2018 6:49	0	6.798	62.1	60.7
5/25/2018 6:59	0	6.798	62.8	59.4
5/25/2018 7:09	0	6.798	63.5	58.4
5/25/2018 7:19	0	6.798	64	57.7
5/25/2018 7:29	0	6.798	64.8	57.2
5/25/2018 7:39	0	6.798	65.3	57.1
5/25/2018 7:49	0	6.798	65.8	56.8
5/25/2018 7:59	0	6.807	66.4	56.7
5/25/2018 8:09	0	6.807	66.7	55.9
5/25/2018 8:19	0	6.807	67.3	55.8
5/25/2018 8:29	0	6.807	67.6	55.3
5/25/2018 8:39	0	6.807	68.2	55
5/25/2018 8:49	0	6.807	68.5	54.6
5/25/2018 8:59	0	6.807	69.1	54.5
5/25/2018 9:09	0	6.807	69.6	54.5

South Monitoring Station

Time Stamp	H ₂ S (PPB)	Battery (Volts)	Temperature (°F)	Humidity (%)
5/25/2018 9:19	0	6.807	70.2	54.4
5/25/2018 9:29	0	6.816	70.7	54
5/25/2018 9:39	0	6.816	71.2	53.5
5/25/2018 9:49	0	6.816	71.8	52.8
5/25/2018 9:59	0	6.816	72.5	52.5
5/25/2018 10:09	0	6.816	73	51.6
5/25/2018 10:19	0	6.816	73.6	50.8
5/25/2018 10:29	0	6.816	74.3	51.1
5/25/2018 10:39	0	6.816	74.8	50.6
5/25/2018 10:49	0	6.816	75.4	49.4
5/25/2018 10:59	0	6.816	75.9	48.6
5/25/2018 11:09	0	6.825	76.5	48.2
5/25/2018 11:19	0	6.825	77	47.2
5/25/2018 11:29	0	6.825	77.5	47.1
5/25/2018 11:39	0	6.825	78.1	46.8
5/25/2018 11:49	0	6.825	78.4	46.4
5/25/2018 11:59	0	6.825	79	46.7
5/25/2018 12:09	0	6.825	79.3	45.4
5/25/2018 12:19	0	6.825	79.9	44.1
5/25/2018 12:29	0	6.825	80.4	42.8
5/25/2018 12:39	0	6.825	81	41.7
5/25/2018 12:49	0	6.825	81.7	41
5/25/2018 12:59	0	6.825	82	42.1
5/25/2018 13:09	0	6.833	82.9	41.1
5/25/2018 13:19	0	6.833	83.7	39.5
5/25/2018 13:29	0	6.833	84	39.5
5/25/2018 13:39	0	6.833	84.2	38.7
5/25/2018 13:49	0	6.833	84.9	38.9
5/25/2018 13:59	0	6.833	85.8	38.3
5/25/2018 14:09	0	6.833	86.4	37.9
5/25/2018 14:19	0	6.833	86.5	37.3
5/25/2018 14:29	0	6.833	86.7	36.5
5/25/2018 14:39	0	6.833	86.7	36.3
5/25/2018 14:49	0	6.833	86.7	35.9
5/25/2018 14:59	0	6.833	86.5	35.6
5/25/2018 15:09	0	6.833	86.2	35.8
5/25/2018 15:19	0	6.833	85.8	36.1
5/25/2018 15:29	0	6.833	85.5	36.8
5/25/2018 15:39	0	6.833	85.1	36.3
5/25/2018 15:49	0	6.833	84.9	36.5
5/25/2018 15:59	0	6.833	84.9	36.6
5/25/2018 16:09	0	6.833	85.1	37.1
5/25/2018 16:19	0	6.833	85.3	36.8
5/25/2018 16:29	0	6.833	85.1	37.4
5/25/2018 16:39	0	6.833	84.9	37.2
5/25/2018 16:49	0	6.833	84.6	37.9
5/25/2018 16:59	0	6.833	84.4	37.6
5/25/2018 17:09	0	6.833	84.2	37.8
5/25/2018 17:19	0	6.833	84	38

South Monitoring Station

Time Stamp	H ₂ S (PPB)	Battery (Volts)	Temperature (°F)	Humidity (%)
5/25/2018 17:29	0	6.833	83.8	38.1
5/25/2018 17:39	0	6.833	83.7	37.5
5/25/2018 17:49	0	6.833	83.5	36.8
5/25/2018 17:59	0	6.833	83.3	36.3
5/25/2018 18:09	0	6.833	83.3	36.8
5/25/2018 18:19	0	6.833	83.1	37.1
5/25/2018 18:29	0	6.833	82.9	37.5
5/25/2018 18:39	0	6.833	82.8	38.1
5/25/2018 18:49	0	6.833	82.6	38.5
5/25/2018 18:59	0	6.833	82.4	38.8
5/25/2018 19:09	0	6.833	82	38.6
5/25/2018 19:19	0	6.833	81.9	38.8
5/25/2018 19:29	0	6.833	81.5	39
5/25/2018 19:39	0	6.833	81.1	38.7
5/25/2018 19:49	0	6.833	80.8	38.5
5/25/2018 19:59	0	6.825	80.4	38.5
5/25/2018 20:09	0	6.833	80.1	38.9
5/25/2018 20:19	0	6.825	79.7	39.2
5/25/2018 20:29	0	6.825	79.2	39.5
5/25/2018 20:39	0	6.825	78.8	40
5/25/2018 20:49	0	6.825	78.3	40.6
5/25/2018 20:59	0	6.825	77.7	42.6
5/25/2018 21:09	0	6.825	76.8	45.8
5/25/2018 21:19	0	6.825	75.9	47.9
5/25/2018 21:29	0	6.825	74.8	49.6
5/25/2018 21:39	0	6.825	73.9	50.5
5/25/2018 21:49	0	6.816	73	51.6
5/25/2018 21:59	0	6.816	72.5	50
5/25/2018 22:09	0	6.816	72.7	51.4
5/25/2018 22:19	0	6.816	72.3	53.7
5/25/2018 22:29	0	6.816	72	52.6
5/25/2018 22:39	0	6.816	72	51.3
5/25/2018 22:49	0	6.816	72.1	50.8
5/25/2018 22:59	0	6.816	72.3	50.4
5/25/2018 23:09	0	6.816	72.5	50
5/25/2018 23:19	0	6.816	72.5	49.8
5/25/2018 23:29	0	6.816	72.5	49.6
5/25/2018 23:39	0	6.816	72.5	49.3
5/25/2018 23:49	0	6.816	72.5	48.9
5/25/2018 23:59	0	6.816	72.5	48.7
5/26/2018 0:09	0	6.816	72.5	48.5
5/26/2018 0:19	0	6.816	72.5	49.4
5/26/2018 0:29	0	6.816	72.3	49.7
5/26/2018 0:39	0	6.816	72.1	51
5/26/2018 0:49	0	6.816	71.6	52.7
5/26/2018 0:59	0	6.816	70.9	54.2
5/26/2018 1:09	0	6.816	70.3	54.8
5/26/2018 1:19	0	6.816	70	53.5
5/26/2018 1:29	0	6.807	69.8	53.2

South Monitoring Station

Time Stamp	H ₂ S (PPB)	Battery (Volts)	Temperature (°F)	Humidity (%)
5/26/2018 1:39	0	6.807	70	52.9
5/26/2018 1:49	0	6.807	70	52.3
5/26/2018 1:59	0	6.807	70.2	53.8
5/26/2018 2:09	0	6.807	70	54.3
5/26/2018 2:19	0	6.807	69.6	54.5
5/26/2018 2:29	0	6.807	69.4	54.8
5/26/2018 2:39	0	6.807	69.1	56.2
5/26/2018 2:49	0	6.807	68.5	56.3
5/26/2018 2:59	0	6.807	68.5	57.3
5/26/2018 3:09	0	6.807	68.2	57.3
5/26/2018 3:19	0	6.807	68	57
5/26/2018 3:29	0	6.807	68	57.6
5/26/2018 3:39	0	6.807	68	58.3
5/26/2018 3:49	0	6.807	67.6	58.5
5/26/2018 3:59	0	6.807	67.6	59
5/26/2018 4:09	0	6.798	67.6	58.7
5/26/2018 4:19	0	6.798	67.6	59.1
5/26/2018 4:29	0	6.798	67.5	58.9
5/26/2018 4:39	0	6.798	67.6	59.1
5/26/2018 4:49	0	6.798	67.5	59.7
5/26/2018 4:59	0	6.798	67.3	59.5
5/26/2018 5:09	0	6.798	67.3	60.1
5/26/2018 5:19	0	6.798	67.3	60.5
5/26/2018 5:29	0	6.798	67.1	61
5/26/2018 5:39	0	6.798	67.1	62.2
5/26/2018 5:49	0	6.798	66.7	63.2
5/26/2018 5:59	0	6.798	66.7	63.9
5/26/2018 6:09	0	6.798	66.6	64.7
5/26/2018 6:19	0	6.798	66.6	65.3
5/26/2018 6:29	0	6.798	66.7	65.3
5/26/2018 6:39	0	6.798	66.9	66.2
5/26/2018 6:49	0	6.798	67.3	66.7
5/26/2018 6:59	0	6.798	67.5	67.4
5/26/2018 7:09	0	6.798	67.6	68.4
5/26/2018 7:19	0	6.798	68	68.3
5/26/2018 7:29	0	6.798	68.4	65.6
5/26/2018 7:39	0	6.798	68.9	63.9
5/26/2018 7:49	0	6.798	69.4	64.1
5/26/2018 7:59	0	6.798	69.8	63.8
5/26/2018 8:09	0	6.798	70.2	62.8
5/26/2018 8:19	0	6.807	70.5	63.7
5/26/2018 8:29	0	6.807	70.7	64.6
5/26/2018 8:39	0	6.807	70.9	63.8
5/26/2018 8:49	0	6.807	71.2	62.3
5/26/2018 8:59	0	6.807	71.6	61.6
5/26/2018 9:09	0	6.807	72	61.3
5/26/2018 9:19	0	6.807	72.3	61.5
5/26/2018 9:29	0	6.807	72.7	61.7
5/26/2018 9:39	0	6.807	72.9	62

South Monitoring Station

Time Stamp	H ₂ S (PPB)	Battery (Volts)	Temperature (°F)	Humidity (%)
5/26/2018 9:49	0	6.807	73.4	61.5
5/26/2018 9:59	0	6.807	73.6	60.4
5/26/2018 10:09	0	6.807	73.9	59.9
5/26/2018 10:19	0	6.807	74.3	58.8
5/26/2018 10:29	0	6.807	74.5	58.1
5/26/2018 10:39	0	6.807	75	58.1
5/26/2018 10:49	0	6.807	75.6	58.5
5/26/2018 10:59	0	6.807	75.9	57.7
5/26/2018 11:09	0	6.816	76.3	57.4
5/26/2018 11:19	0	6.816	76.5	56.9
5/26/2018 11:29	0	6.816	76.6	57.4
5/26/2018 11:39	0	6.816	77	56.9
5/26/2018 11:49	0	6.816	77.2	56.3
5/26/2018 11:59	0	6.816	77.5	56.2
5/26/2018 12:09	0	6.816	77.9	56
5/26/2018 12:19	0	6.816	78.3	57.5
5/26/2018 12:29	0	6.816	79	57.2
5/26/2018 12:39	0	6.816	79.5	56.2
5/26/2018 12:49	0	6.816	80.1	56
5/26/2018 12:59	0	6.816	80.2	55.7
5/26/2018 13:09	0	6.816	80.4	55.1
5/26/2018 13:19	0	6.816	80.4	55
5/26/2018 13:29	0	6.816	80.4	54.8
5/26/2018 13:39	0	6.816	80.2	55.3
5/26/2018 13:49	0	6.816	80.2	56.2
5/26/2018 13:59	0	6.816	80.2	57.6
5/26/2018 14:09	0	6.816	80.1	56.7
5/26/2018 14:19	0	6.816	79.9	57.4
5/26/2018 14:29	0	6.816	79.9	56.7
5/26/2018 14:39	0	6.816	79.7	56.3
5/26/2018 14:49	0	6.816	79.7	56.2
5/26/2018 14:59	0	6.816	79.7	57
5/26/2018 15:09	0	6.816	79.9	56.3
5/26/2018 15:19	0	6.816	79.9	57.3
5/26/2018 15:29	0	6.816	80.1	56.9
5/26/2018 15:39	0	6.816	80.1	57.6
5/26/2018 15:49	0	6.816	80.1	58.1
5/26/2018 15:59	0	6.816	80.1	58
5/26/2018 16:09	0	6.816	80.1	59.3
5/26/2018 16:19	0	6.816	80.2	59.2
5/26/2018 16:29	0	6.816	80.2	58.7
5/26/2018 16:39	0	6.816	80.4	56.8
5/26/2018 16:49	0	6.816	80.4	56.2
5/26/2018 16:59	0	6.816	80.4	56.2
5/26/2018 17:09	0	6.816	80.4	56.9
5/26/2018 17:19	0	6.816	80.6	55.5
5/26/2018 17:29	0	6.816	80.8	56.4
5/26/2018 17:39	0	6.816	81	56.3
5/26/2018 17:49	0	6.816	81	55.8

South Monitoring Station

Time Stamp	H ₂ S (PPB)	Battery (Volts)	Temperature (°F)	Humidity (%)
5/26/2018 17:59	0	6.816	81	56.3
5/26/2018 18:09	0	6.816	81	56.2
5/26/2018 18:19	0	6.825	80.8	59.7
5/26/2018 18:29	0	6.816	80.6	59.2
5/26/2018 18:39	0	6.816	80.4	60.1
5/26/2018 18:49	0	6.816	80.2	60
5/26/2018 18:59	0	6.816	80.1	58.8
5/26/2018 19:09	0	6.816	79.9	62.8
5/26/2018 19:19	0	6.816	79.7	64.1
5/26/2018 19:29	0	6.816	79.3	65.6
5/26/2018 19:39	0	6.816	79.2	61.6
5/26/2018 19:49	0	6.816	78.6	59.2
5/26/2018 19:59	0	6.816	78.1	57.9
5/26/2018 20:09	0	6.816	77.5	57.3
5/26/2018 20:19	0	6.816	77	57.1
5/26/2018 20:29	0	6.816	76.5	56.7
5/26/2018 20:39	0	6.816	75.9	56.1
5/26/2018 20:49	0	6.816	75.4	56.4
5/26/2018 20:59	0	6.807	74.7	57.4
5/26/2018 21:09	0	6.807	74.1	58.7
5/26/2018 21:19	0	6.807	73.4	60
5/26/2018 21:29	0	6.807	72.9	61.2
5/26/2018 21:39	0	6.807	72.3	62.7
5/26/2018 21:49	0	6.807	71.6	64
5/26/2018 21:59	0	6.807	71.2	65.6
5/26/2018 22:09	0	6.807	70.7	66.3
5/26/2018 22:19	0	6.798	70.2	66.7
5/26/2018 22:29	0	6.798	69.8	67
5/26/2018 22:39	0	6.798	69.6	68.6
5/26/2018 22:49	0	6.798	69.4	69.9
5/26/2018 22:59	0	6.798	69.1	71.1
5/26/2018 23:09	0	6.798	68.5	72
5/26/2018 23:19	0	6.798	68.4	72.7
5/26/2018 23:29	0	6.798	67.8	73.6
5/26/2018 23:39	0	6.79	67.5	74.7
5/26/2018 23:49	0	6.79	67.1	75.5
5/26/2018 23:59	0	6.79	66.7	76
5/27/2018 0:09	0	6.79	66.4	76.6
5/27/2018 0:19	0	6.79	66	77.5
5/27/2018 0:29	0	6.79	65.7	78.2
5/27/2018 0:39	0	6.79	65.5	79.1
5/27/2018 0:49	0	6.79	65.1	79.8
5/27/2018 0:59	0	6.79	64.9	80.6
5/27/2018 1:09	0	6.781	64.8	81.4
5/27/2018 1:19	0	6.781	64.6	82.2
5/27/2018 1:29	0	6.781	64.6	82.8
5/27/2018 1:39	0	6.781	64.4	83.4
5/27/2018 1:49	0	6.781	64.4	83.9
5/27/2018 1:59	0	6.781	64.4	84.6

South Monitoring Station

Time Stamp	H ₂ S (PPB)	Battery (Volts)	Temperature (°F)	Humidity (%)
5/27/2018 2:09	0	6.781	64.2	85.1
5/27/2018 2:19	0	6.781	64.2	85.3
5/27/2018 2:29	0	6.781	64	85.7
5/27/2018 2:39	0	6.781	64	86.1
5/27/2018 2:49	0	6.781	64	86.7
5/27/2018 2:59	0	6.781	64	87.1
5/27/2018 3:09	0	6.781	64	87.3
5/27/2018 3:19	0	6.781	64.2	87.3
5/27/2018 3:29	0	6.781	64.6	87.6
5/27/2018 3:39	0	6.781	64.6	88.2
5/27/2018 3:49	0	6.781	64.6	88.7
5/27/2018 3:59	0	6.781	64.6	89.3
5/27/2018 4:09	0	6.781	64.6	89.8
5/27/2018 4:19	0	6.781	64.6	90.2
5/27/2018 4:29	0	6.781	64.6	90.7
5/27/2018 4:39	0	6.781	64.6	91
5/27/2018 4:49	0	6.781	64.6	91.3
5/27/2018 4:59	0	6.781	64.6	91.5
5/27/2018 5:09	0	6.781	64.6	91.6
5/27/2018 5:19	0	6.781	64.6	91.7
5/27/2018 5:29	0	6.781	64.6	92
5/27/2018 5:39	0	6.781	64.6	92.2
5/27/2018 5:49	0	6.781	64.6	92.4
5/27/2018 5:59	0	6.781	64.6	92.5
5/27/2018 6:09	0	6.781	64.8	92.6
5/27/2018 6:19	0	6.781	64.8	93
5/27/2018 6:29	0	6.781	64.8	93.2
5/27/2018 6:39	0	6.781	64.9	93.5
5/27/2018 6:49	0	6.781	64.9	93.7
5/27/2018 6:59	0	6.781	64.9	93.9
5/27/2018 7:09	0	6.781	65.1	94.2
5/27/2018 7:19	0	6.781	65.1	94.4
5/27/2018 7:29	0	6.781	65.5	94.7
5/27/2018 7:39	0	6.781	65.7	94.8
5/27/2018 7:49	0	6.781	65.8	94.7
5/27/2018 7:59	0	6.781	66	94.4
5/27/2018 8:09	0	6.781	66.4	93.9
5/27/2018 8:19	0	6.781	66.7	93.5
5/27/2018 8:29	0	6.781	67.1	93.2
5/27/2018 8:39	0	6.781	67.5	93
5/27/2018 8:49	0	6.781	67.8	92.6
5/27/2018 8:59	0	6.781	68.2	92.3
5/27/2018 9:09	0	6.781	68.5	91.7
5/27/2018 9:19	0	6.79	69.1	90.7
5/27/2018 9:29	0	6.79	69.6	89.9
5/27/2018 9:39	0	6.79	70	89.2
5/27/2018 9:49	0	6.79	70.3	88.6
5/27/2018 9:59	0	6.79	70.7	87.2
5/27/2018 10:09	0	6.79	71.1	86

South Monitoring Station

Time Stamp	H ₂ S (PPB)	Battery (Volts)	Temperature (°F)	Humidity (%)
5/27/2018 10:19	0	6.79	71.4	85.1
5/27/2018 10:29	0	6.79	71.8	84.7
5/27/2018 10:39	0	6.79	72.1	83.4
5/27/2018 10:49	0	6.79	72.5	82.4
5/27/2018 10:59	0	6.798	72.9	81.7
5/27/2018 11:09	0	6.798	73.4	80.4
5/27/2018 11:19	0	6.798	73.9	78.8
5/27/2018 11:29	0	6.798	74.5	77.9
5/27/2018 11:39	0	6.798	75	76.9
5/27/2018 11:49	0	6.798	75.4	75.7
5/27/2018 11:59	0	6.798	75.6	74.6
5/27/2018 12:09	0	6.798	75.7	74.5
5/27/2018 12:19	0	6.798	75.9	74.9
5/27/2018 12:29	0	6.798	76.3	74.8
5/27/2018 12:39	0	6.798	76.8	73.8
5/27/2018 12:49	0	6.798	76.8	73
5/27/2018 12:59	0	6.798	76.6	72.3
5/27/2018 13:09	0	6.798	76.5	72.8
5/27/2018 13:19	0	6.798	76.5	72.8
5/27/2018 13:29	0	6.798	76.1	72.7
5/27/2018 13:39	0	6.798	75.9	73
5/27/2018 13:49	0	6.798	76.1	73.5
5/27/2018 13:59	0	6.798	76.3	73.4
5/27/2018 14:09	0	6.798	76.8	73
5/27/2018 14:19	0	6.798	77	72.7
5/27/2018 14:29	0	6.798	77	72.5
5/27/2018 14:39	0	6.798	77.2	72.2
5/27/2018 14:49	0	6.798	77.4	72.3
5/27/2018 14:59	0	6.798	77.4	72.1
5/27/2018 15:09	0	6.798	77.4	72.4
5/27/2018 15:19	0	6.798	77.4	72.3
5/27/2018 15:29	0	6.798	77.2	72.4
5/27/2018 15:39	0	6.798	77.2	72.4
5/27/2018 15:49	0	6.798	76.8	72.3
5/27/2018 15:59	0	6.798	76.6	72.9
5/27/2018 16:09	0	6.798	76.6	73.1
5/27/2018 16:19	0	6.798	76.8	73.3
5/27/2018 16:29	0	6.798	76.8	73.2
5/27/2018 16:39	0	6.798	76.8	73.5
5/27/2018 16:49	0	6.798	76.6	73.4
5/27/2018 16:59	0	6.798	76.5	73.7
5/27/2018 17:09	0	6.798	76.3	74
5/27/2018 17:19	0	6.798	76.1	74.3
5/27/2018 17:29	0	6.798	76.1	74.6
5/27/2018 17:39	0	6.798	75.9	74.9
5/27/2018 17:49	0	6.798	75.9	74.9
5/27/2018 17:59	0	6.798	75.9	74.9
5/27/2018 18:09	0	6.798	75.9	75.2
5/27/2018 18:19	0	6.798	75.7	75.4

South Monitoring Station

Time Stamp	H ₂ S (PPB)	Battery (Volts)	Temperature (°F)	Humidity (%)
5/27/2018 18:29	0	6.798	75.6	75.7
5/27/2018 18:39	0	6.798	75.6	76.1
5/27/2018 18:49	0	6.798	75.4	76.3
5/27/2018 18:59	0	6.798	75.4	76.2
5/27/2018 19:09	0	6.798	75.2	76.2
5/27/2018 19:19	0	6.798	75	76.6
5/27/2018 19:29	0	6.798	75	76.8
5/27/2018 19:39	0	6.798	74.8	77.1
5/27/2018 19:49	0	6.798	74.7	77.1
5/27/2018 19:59	0	6.798	74.5	77.3
5/27/2018 20:09	0	6.798	74.3	77.5
5/27/2018 20:19	0	6.79	74.1	77.8
5/27/2018 20:29	0	6.79	73.9	77.9
5/27/2018 20:39	0	6.79	73.8	78.2
5/27/2018 20:49	0	6.79	73.4	78.4
5/27/2018 20:59	0	6.79	73.2	78.8
5/27/2018 21:09	0	6.79	73	79.1
5/27/2018 21:19	0	6.79	72.7	79.5
5/27/2018 21:29	0	6.79	72.5	80.1
5/27/2018 21:39	0	6.79	72.1	80.4
5/27/2018 21:49	0	6.79	71.8	80.8
5/27/2018 21:59	0	6.79	71.6	81.2
5/27/2018 22:09	0	6.79	71.4	81.6
5/27/2018 22:19	0	6.79	71.2	82
5/27/2018 22:29	0	6.79	70.9	82.4
5/27/2018 22:39	0	6.79	70.7	82.8
5/27/2018 22:49	0	6.79	70.5	83.2
5/27/2018 22:59	0	6.781	70.3	83.7
5/27/2018 23:09	0	6.781	70	84.3
5/27/2018 23:19	0	6.781	69.8	84.8
5/27/2018 23:29	0	6.781	69.6	85.1
5/27/2018 23:39	0	6.781	69.3	85.3
5/27/2018 23:49	0	6.781	69.1	85.7
5/27/2018 23:59	0	6.781	68.7	86.2
5/28/2018 0:09	0	6.781	68.5	86.3
5/28/2018 0:19	0	6.781	68.4	86.5
5/28/2018 0:29	0	6.781	68	86.9
5/28/2018 0:39	0	6.781	67.8	87.5
5/28/2018 0:49	0	6.781	67.5	87.7
5/28/2018 0:59	0	6.772	67.3	88
5/28/2018 1:09	0	6.772	67.1	88.6
5/28/2018 1:19	0	6.772	66.7	88.9
5/28/2018 1:29	0	6.772	66.7	89.3
5/28/2018 1:39	0	6.772	66.6	89.8
5/28/2018 1:49	0	6.772	66.4	90.2
5/28/2018 1:59	0	6.772	66.2	90.4
5/28/2018 2:09	0	6.772	66	90.4
5/28/2018 2:19	0	6.772	65.8	90.5
5/28/2018 2:29	0	6.772	65.7	90.8

South Monitoring Station

Time Stamp	H ₂ S (PPB)	Battery (Volts)	Temperature (°F)	Humidity (%)
5/28/2018 2:39	0	6.772	65.3	91.1
5/28/2018 2:49	0	6.763	65.3	91.5
5/28/2018 2:59	0	6.763	65.1	91.9
5/28/2018 3:09	0	6.763	64.9	92.2
5/28/2018 3:19	0	6.763	64.9	92.4
5/28/2018 3:29	0	6.763	64.8	92.3
5/28/2018 3:39	0	6.763	64.6	92.4
5/28/2018 3:49	0	6.763	64.4	92.3
5/28/2018 3:59	0	6.763	64.2	92.4
5/28/2018 4:09	0	6.763	64	92.5
5/28/2018 4:19	0	6.763	64	92.8
5/28/2018 4:29	0	6.763	63.9	93.1
5/28/2018 4:39	0	6.763	63.9	93.3
5/28/2018 4:49	0	6.763	63.7	93.7
5/28/2018 4:59	0	6.763	63.7	94
5/28/2018 5:09	0	6.763	63.7	94.1
5/28/2018 5:19	0	6.763	63.5	94.1
5/28/2018 5:29	0	6.754	63.5	94
5/28/2018 5:39	0	6.754	63.3	94.1
5/28/2018 5:49	0	6.754	63.3	94.3
5/28/2018 5:59	0	6.754	63.3	94.4
5/28/2018 6:09	0	6.754	63.1	94.7
5/28/2018 6:19	0	6.754	63.3	95.1
5/28/2018 6:29	0	6.754	63.5	95.6
5/28/2018 6:39	0	6.754	63.5	96
5/28/2018 6:49	0	6.754	63.7	96.5
5/28/2018 6:59	0	6.754	64	96.9
5/28/2018 7:09	0	6.754	64.2	97.3
5/28/2018 7:19	0	6.754	64.6	97.8
5/28/2018 7:29	0	6.754	65.1	98.2
5/28/2018 7:39	0	6.763	65.5	98.5
5/28/2018 7:49	0	6.763	66	98.9
5/28/2018 7:59	0	6.763	66.7	99
5/28/2018 8:09	0	6.763	67.3	99.1
5/28/2018 8:19	0	6.763	67.8	99
5/28/2018 8:29	0	6.763	68.4	99.1
5/28/2018 8:39	0	6.763	68.7	99.1
5/28/2018 8:49	0	6.763	69.4	98.8
5/28/2018 8:59	0	6.763	70.2	98.4
5/28/2018 9:09	0	6.772	70.7	98
5/28/2018 9:19	0	6.772	71.4	97.4
5/28/2018 9:29	0	6.772	72	96.9
5/28/2018 9:39	0	6.772	72.5	95.9
5/28/2018 9:49	0	6.772	73.2	95
5/28/2018 9:59	0	6.772	73.9	94
5/28/2018 10:09	0	6.781	74.7	92.5
5/28/2018 10:19	0	6.781	75.4	91
5/28/2018 10:29	0	6.781	76.1	89.7
5/28/2018 10:39	0	6.781	76.8	88.8

South Monitoring Station

Time Stamp	H ₂ S (PPB)	Battery (Volts)	Temperature (°F)	Humidity (%)
5/28/2018 10:49	0	6.781	77.4	87.5
5/28/2018 10:59	0	6.781	78.1	86.4
5/28/2018 11:09	0	6.79	78.6	85
5/28/2018 11:19	0	6.79	79	84.4
5/28/2018 11:29	0	6.79	79.3	83.4
5/28/2018 11:39	0	6.79	79.5	82.2
5/28/2018 11:49	0	6.79	80.1	80.3
5/28/2018 11:59	0	6.79	80.6	78.9
5/28/2018 12:09	0	6.79	81.1	78.1
5/28/2018 12:19	0	6.79	81.7	76.8
5/28/2018 12:29	0	6.79	82	75.4
5/28/2018 12:39	0	6.798	82.2	75
5/28/2018 12:49	0	6.798	82.8	73.6
5/28/2018 12:59	0	6.798	83.3	72.2
5/28/2018 13:09	0	6.798	83.7	70.7
5/28/2018 13:19	0	6.798	84	68.3
5/28/2018 13:29	0	6.798	84.4	67
5/28/2018 13:39	0	6.798	84.2	67.8
5/28/2018 13:49	0	6.798	84	68
5/28/2018 13:59	0	6.798	84.2	66.9
5/28/2018 14:09	0	6.798	84.6	64.4
5/28/2018 14:19	0	6.798	85.1	63.6
5/28/2018 14:29	0	6.798	85.3	62.1
5/28/2018 14:39	0	6.798	85.3	60.6
5/28/2018 14:49	0	6.798	85.3	59.3
5/28/2018 14:59	0	6.798	85.1	57.7
5/28/2018 15:09	0	6.798	84.9	56.3
5/28/2018 15:19	0	6.798	84.7	54.6
5/28/2018 15:29	0	6.798	84.2	53.9
5/28/2018 15:39	0	6.798	84	53.1
5/28/2018 15:49	0	6.798	83.7	53.2
5/28/2018 15:59	0	6.798	83.5	52.9
5/28/2018 16:09	0	6.798	83.5	53.4
5/28/2018 16:19	0	6.798	83.8	52.4
5/28/2018 16:29	0	6.798	83.7	51.4
5/28/2018 16:39	0	6.798	83.3	50.9
5/28/2018 16:49	0	6.798	83.3	51.4
5/28/2018 16:59	0	6.798	83.1	51.4
5/28/2018 17:09	0	6.798	82.9	52.1
5/28/2018 17:19	0	6.798	82.9	51.3
5/28/2018 17:29	0	6.798	82.8	51.7
5/28/2018 17:39	0	6.798	82.6	51.4
5/28/2018 17:49	0	6.798	82.6	51
5/28/2018 17:59	0	6.798	82.4	51.2
5/28/2018 18:09	0	6.798	82.4	51.6
5/28/2018 18:19	0	6.79	82.2	51.5
5/28/2018 18:29	0	6.79	82	51.7
5/28/2018 18:39	0	6.79	81.9	51.5
5/28/2018 18:49	0	6.79	81.9	50.8

South Monitoring Station

Time Stamp	H ₂ S (PPB)	Battery (Volts)	Temperature (°F)	Humidity (%)
5/28/2018 18:59	0	6.79	81.7	50.9
5/28/2018 19:09	0	6.79	81.5	53.4
5/28/2018 19:19	0	6.79	81.1	54.9
5/28/2018 19:29	0	6.79	80.8	55.1
5/28/2018 19:39	0	6.79	80.4	56.4
5/28/2018 19:49	0	6.79	79.9	57.3
5/28/2018 19:59	0	6.79	79.3	61.1
5/28/2018 20:09	0	6.79	78.8	63.4
5/28/2018 20:19	0	6.79	78.3	65.4
5/28/2018 20:29	0	6.79	77.5	66.8
5/28/2018 20:39	0	6.781	76.8	68.4
5/28/2018 20:49	0	6.781	76.3	68.5
5/28/2018 20:59	0	6.781	75.6	69
5/28/2018 21:09	0	6.781	74.8	70.2
5/28/2018 21:19	0	6.781	74.3	71.3
5/28/2018 21:29	0	6.781	73.8	71.6
5/28/2018 21:39	0	6.772	73	72.2
5/28/2018 21:49	0	6.772	72.5	73.5
5/28/2018 21:59	0	6.772	72.1	74.8
5/28/2018 22:09	0	6.772	71.6	75.9
5/28/2018 22:19	0	6.772	71.2	76.9
5/28/2018 22:29	0	6.772	70.9	77.7
5/28/2018 22:39	0	6.763	70.5	78.4
5/28/2018 22:49	0	6.763	70.2	79.2
5/28/2018 22:59	0	6.763	70	79.7
5/28/2018 23:09	0	6.763	69.6	80.2
5/28/2018 23:19	0	6.763	69.3	80.8
5/28/2018 23:29	0	6.754	68.9	81.3
5/28/2018 23:39	0	6.754	68.7	82.1
5/28/2018 23:49	0	6.754	68.5	82.7
5/28/2018 23:59	0	6.754	68.5	83.3
5/29/2018 0:09	0	6.754	68.2	83.9
5/29/2018 0:19	0	6.754	68	84.3
5/29/2018 0:29	0	6.754	67.8	84.8
5/29/2018 0:39	0	6.754	67.6	85.2
5/29/2018 0:49	0	6.754	67.5	85.5
5/29/2018 0:59	0	6.754	67.3	85.8
5/29/2018 1:09	0	6.754	67.1	86.1
5/29/2018 1:19	0	6.754	66.7	86.5
5/29/2018 1:29	0	6.746	66.7	86.9
5/29/2018 1:39	0	6.746	66.6	87.2
5/29/2018 1:49	0	6.746	66.2	87.5
5/29/2018 1:59	0	6.746	66.2	88
5/29/2018 2:09	0	6.746	66	88.4
5/29/2018 2:19	0	6.746	65.8	88.9
5/29/2018 2:29	0	6.746	65.7	89.1
5/29/2018 2:39	0	6.746	65.5	89.4
5/29/2018 2:49	0	6.737	65.3	89.7
5/29/2018 2:59	0	6.737	65.1	89.9

South Monitoring Station

Time Stamp	H ₂ S (PPB)	Battery (Volts)	Temperature (°F)	Humidity (%)
5/29/2018 3:09	0	6.737	65.1	90.2
5/29/2018 3:19	0	6.737	64.9	90.5
5/29/2018 3:29	0	6.737	64.8	90.7
5/29/2018 3:39	0	6.737	64.8	91
5/29/2018 3:49	0	6.737	64.6	91.2
5/29/2018 3:59	0	6.737	64.4	91.4
5/29/2018 4:09	0	6.737	64.4	91.5
5/29/2018 4:19	0	6.737	64.2	91.7
5/29/2018 4:29	0	6.737	64	91.7
5/29/2018 4:39	0	6.737	64	91.8
5/29/2018 4:49	0	6.737	64	91.9
5/29/2018 4:59	0	6.737	63.9	91.9
5/29/2018 5:09	0	6.737	63.7	92
5/29/2018 5:19	0	6.737	63.5	92.2
5/29/2018 5:29	0	6.737	63.5	92.3
5/29/2018 5:39	0	6.728	63.5	92.3
5/29/2018 5:49	0	6.728	63.3	92.4
5/29/2018 5:59	0	6.728	63.1	92.6
5/29/2018 6:09	0	6.728	63.1	92.7
5/29/2018 6:19	0	6.728	63.1	93
5/29/2018 6:29	0	6.728	63.1	93.3
5/29/2018 6:39	0	6.728	63.3	93.9
5/29/2018 6:49	0	6.728	63.5	94.5
5/29/2018 6:59	0	6.728	63.9	95
5/29/2018 7:09	0	6.728	64.2	95.4
5/29/2018 7:19	0	6.728	64.6	95.8
5/29/2018 7:29	0	6.737	65.1	95.6
5/29/2018 7:39	0	6.737	65.7	95
5/29/2018 7:49	0	6.737	66.4	94.3
5/29/2018 7:59	0	6.737	67.1	93.4
5/29/2018 8:09	0	6.737	67.6	92.6
5/29/2018 8:19	0	6.737	68.4	91.8
5/29/2018 8:29	0	6.737	68.5	91.4
5/29/2018 8:39	0	6.737	69.1	91.2
5/29/2018 8:49	0	6.737	69.4	90.8
5/29/2018 8:59	0	6.737	69.6	90.3
5/29/2018 9:09	0	6.737	69.8	90
5/29/2018 9:19	0	6.737	69.8	89.7
5/29/2018 9:29	0	6.737	70	89.6
5/29/2018 9:39	0	6.737	70.2	89.5
5/29/2018 9:49	0	6.737	70.5	89.2
5/29/2018 9:59	0	6.737	70.9	88.8
5/29/2018 10:09	0	6.746	71.2	88
5/29/2018 10:19	0	6.746	71.8	87.2
5/29/2018 10:29	0	6.746	72.1	86.3
5/29/2018 10:39	0	6.746	72.5	85.1
5/29/2018 10:49	0	6.746	72.9	84.3
5/29/2018 10:59	0	6.746	73.4	83.3
5/29/2018 11:09	0	6.746	73.8	82.6

South Monitoring Station

Time Stamp	H ₂ S (PPB)	Battery (Volts)	Temperature (°F)	Humidity (%)
5/29/2018 11:19	0	6.746	74.1	82
5/29/2018 11:29	0	6.746	74.5	81
5/29/2018 11:39	0	6.754	74.8	80.4
5/29/2018 11:49	0	6.754	75	79.8
5/29/2018 11:59	0	6.754	75.4	79.2
5/29/2018 12:09	0	6.754	75.7	78.5
5/29/2018 12:19	0	6.754	76.1	77.9
5/29/2018 12:29	0	6.754	76.5	76.7
5/29/2018 12:39	0	6.754	76.6	76.1
5/29/2018 12:49	0	6.754	77	75.3
5/29/2018 12:59	0	6.754	77.4	74.7
5/29/2018 13:09	0	6.754	77.9	73.8
5/29/2018 13:19	0	6.754	78.3	72.6
5/29/2018 13:29	0	6.754	78.3	70.9
5/29/2018 13:39	0	6.754	78.4	69.9
5/29/2018 13:49	0	6.754	78.8	68.9
5/29/2018 13:59	0	6.754	79.3	68.5
5/29/2018 14:09	0	6.754	79.7	68
5/29/2018 14:19	0	6.754	79.9	67.4
5/29/2018 14:29	0	6.754	80.1	65.8
5/29/2018 14:39	0	6.763	79.9	64.6
5/29/2018 14:49	0	6.754	79.5	64.1
5/29/2018 14:59	0	6.754	79.3	64.1

South Monitoring Station

Time Stamp	H ₂ S (PPB)	Battery (Volts)	Temperature (°F)	Humidity (%)
5/29/2018 15:09	0	6.754	79.3	63.4
5/29/2018 15:19	0	6.754	79.2	62.7
5/29/2018 15:29	0	6.754	78.8	62.4
5/29/2018 15:39	0	6.754	78.6	61.6
5/29/2018 15:49	0	6.754	78.4	60.1
5/29/2018 15:59	0	6.754	78.4	58.7
5/29/2018 16:09	0	6.754	78.8	57.6
5/29/2018 16:19	0	6.754	79	56.2
5/29/2018 16:29	0	6.754	79	54.5
5/29/2018 16:39	0	6.754	78.8	53
5/29/2018 16:49	0	6.754	78.6	51.4
5/29/2018 16:59	0	6.754	78.4	50.9
5/29/2018 17:09	0	6.754	78.3	49.8
5/29/2018 17:19	0	6.754	78.3	49.5
5/29/2018 17:29	0	6.754	78.3	49
5/29/2018 17:39	0	6.754	78.3	48.6
5/29/2018 17:49	0	6.754	78.3	48.4
5/29/2018 17:59	0	6.754	78.1	47.6
5/29/2018 18:09	0	6.754	78.1	47.2
5/29/2018 18:19	0	6.754	77.9	46.6
5/29/2018 18:29	0	6.746	77.7	46.2
5/29/2018 18:39	0	6.746	77.7	45.7
5/29/2018 18:49	0	6.746	77.5	45
5/29/2018 18:59	0	6.746	77.2	44.9
5/29/2018 19:09	0	6.746	77	44.8
5/29/2018 19:19	0	6.746	76.8	43.8
5/29/2018 19:29	0	6.746	76.6	43.9
5/29/2018 19:39	0	6.746	76.3	45
5/29/2018 19:49	0	6.746	75.9	46.8
5/29/2018 19:59	0	6.737	75.6	48.1
5/29/2018 20:09	0	6.746	75.2	49.1
5/29/2018 20:19	0	6.746	74.8	50.4
5/29/2018 20:29	0	6.737	74.3	52.2
5/29/2018 20:39	0	6.737	73.8	55.9
5/29/2018 20:49	0	6.737	73	54.6
5/29/2018 20:59	0	6.737	72.5	56.7
5/29/2018 21:09	0	6.737	72	59.1
5/29/2018 21:19	0	6.728	71.4	61.1
5/29/2018 21:29	0	6.728	70.7	62.6
5/29/2018 21:39	0	6.728	70	63.2
5/29/2018 21:49	0	6.719	69.3	64
5/29/2018 21:59	0	6.719	68.5	65.5
5/29/2018 22:09	0	6.719	68.2	66.9
5/29/2018 22:19	0	6.71	67.5	67.3
5/29/2018 22:29	0	6.71	66.9	68.2
5/29/2018 22:39	0	6.71	66.2	69
5/29/2018 22:49	0	6.702	65.8	70.5
5/29/2018 22:59	0	6.693	65.3	71.7
5/29/2018 23:09	0	6.693	64.9	73.1

South Monitoring Station

Time Stamp	H ₂ S (PPB)	Battery (Volts)	Temperature (°F)	Humidity (%)
5/29/2018 23:19	0	6.693	64.6	74.2
5/29/2018 23:29	0	6.693	64.2	75
5/29/2018 23:39	0	6.693	63.9	75.4
5/29/2018 23:49	0	6.684	63.5	76.2
5/29/2018 23:59	0	6.684	63.3	77.2

School Monitoring Station

Time Stamp	H ₂ S (PPB)	Battery (Volts)	Temperature (°F)	Humidity (%)
5/23/2018 0:09	0	6.851	58.8	83.8
5/23/2018 0:19	0	6.851	58.8	84
5/23/2018 0:29	0	6.851	58.8	84.2
5/23/2018 0:39	0	6.851	58.8	84.4
5/23/2018 0:49	0	6.851	58.8	84.5
5/23/2018 0:59	0	6.851	58.6	84.7
5/23/2018 1:09	0	6.851	58.6	84.9
5/23/2018 1:19	0	6.851	58.6	85
5/23/2018 1:29	0	6.851	58.6	85.1
5/23/2018 1:39	0	6.851	58.6	85.3
5/23/2018 1:49	0	6.851	58.6	85.4
5/23/2018 1:59	0	6.851	58.5	85.5
5/23/2018 2:09	0	6.851	58.5	85.6
5/23/2018 2:19	0	6.851	58.5	85.8
5/23/2018 2:29	0	6.851	58.3	85.9
5/23/2018 2:39	0	6.842	58.3	86
5/23/2018 2:49	0	6.842	58.3	86.1
5/23/2018 2:59	0	6.842	58.3	86.2
5/23/2018 3:09	0	6.842	58.1	86.4
5/23/2018 3:19	0	6.842	57.9	86.4
5/23/2018 3:29	0	6.842	57.7	86.6
5/23/2018 3:39	0	6.842	57.7	86.7
5/23/2018 3:49	0	6.842	57.6	86.9
5/23/2018 3:59	0	6.842	57.6	87.1
5/23/2018 4:09	0	6.842	57.7	87.3
5/23/2018 4:19	0	6.842	57.7	87.5
5/23/2018 4:29	0	6.842	57.7	87.6
5/23/2018 4:39	0	6.842	57.7	87.7
5/23/2018 4:49	0	6.842	57.9	87.8
5/23/2018 4:59	0	6.842	57.9	87.9
5/23/2018 5:09	0	6.842	57.9	88
5/23/2018 5:19	0	6.842	57.9	88.1
5/23/2018 5:29	0	6.842	57.9	88.1
5/23/2018 5:39	0	6.842	57.9	88.1
5/23/2018 5:49	0	6.842	57.9	88.2
5/23/2018 5:59	0	6.842	57.9	88.2
5/23/2018 6:09	0	6.842	57.9	88.3
5/23/2018 6:19	0	6.842	57.9	88.4
5/23/2018 6:29	0	6.842	57.9	88.4
5/23/2018 6:39	0	6.842	58.1	88.5
5/23/2018 6:49	0	6.842	58.1	88.5
5/23/2018 6:59	0	6.842	58.3	88.5
5/23/2018 7:09	0	6.842	58.6	88.5
5/23/2018 7:19	0	6.842	58.8	88.4
5/23/2018 7:29	0	6.842	59	88.3
5/23/2018 7:39	0	6.842	59.5	88.1
5/23/2018 7:49	0	6.842	59.9	87.9
5/23/2018 7:59	0	6.842	60.1	87.6
5/23/2018 8:09	0	6.842	60.6	87.3
5/23/2018 8:19	0	6.842	61.2	86.9
5/23/2018 8:29	0	6.851	62.1	86.4
5/23/2018 8:39	0	6.851	63.1	85.8

School Monitoring Station

Time Stamp	H ₂ S (PPB)	Battery (Volts)	Temperature (°F)	Humidity (%)
5/23/2018 8:49	0	6.851	64.2	84.9
5/23/2018 8:59	0	6.851	65.8	83.8
5/23/2018 9:09	0	6.851	67.1	82.3
5/23/2018 9:19	0	6.851	68.4	80.9
5/23/2018 9:29	0	6.851	69.6	79.3
5/23/2018 9:39	0	6.851	70.7	77.6
5/23/2018 9:49	0	6.851	71.4	75.9
5/23/2018 9:59	0	6.851	72.3	74.6
5/23/2018 10:09	0	6.86	73.4	72.8
5/23/2018 10:19	0	6.86	74.5	71
5/23/2018 10:29	0	6.86	75.6	69.1
5/23/2018 10:39	0	6.86	76.6	67
5/23/2018 10:49	0	6.86	77.4	65
5/23/2018 10:59	0	6.86	77.9	63.1
5/23/2018 11:09	0	6.86	78.8	61.3
5/23/2018 11:19	0	6.86	80.1	59.5
5/23/2018 11:29	0	6.86	81.1	58.1
5/23/2018 11:39	0	6.86	82.2	56.7
5/23/2018 11:49	0	6.869	83.1	55
5/23/2018 11:59	0	6.869	83.7	53.8
5/23/2018 12:09	0	6.869	84.2	52.6
5/23/2018 12:19	0	6.869	84.6	51.4
5/23/2018 12:29	0	6.869	85.3	50.2
5/23/2018 12:39	0	6.869	85.6	49.1
5/23/2018 12:49	0	6.869	86.4	48
5/23/2018 12:59	0	6.869	86.7	47.1
5/23/2018 13:09	0	6.869	86.9	46.1
5/23/2018 13:19	0	6.869	87.1	45.3
5/23/2018 13:29	0	6.869	87.1	44.7
5/23/2018 13:39	0	6.869	87.6	44.2
5/23/2018 13:49	0	6.869	88.3	43.6
5/23/2018 13:59	0	6.869	88.5	43
5/23/2018 14:09	0	6.869	88.9	42.3
5/23/2018 14:19	0	6.869	88.9	41.9
5/23/2018 14:29	0	6.877	89.2	41.6
5/23/2018 14:39	0	6.877	89.2	41.2
5/23/2018 14:49	0	6.877	89.2	41.1
5/23/2018 15:13	0	6.869	115.5	36.4
5/23/2018 15:23	0	6.886	101.7	35.6
5/23/2018 15:33	0	6.895	96.6	35.5
5/23/2018 15:43	0	6.895	94.5	35.6
5/23/2018 15:53	0	6.886	93	35.8
5/23/2018 16:03	0	6.886	91.9	35.9
5/23/2018 16:13	0	6.886	91	36.2
5/23/2018 16:23	0	6.886	89.8	36.2
5/23/2018 16:33	0	6.886	89.1	36
5/23/2018 16:43	0	6.886	88.2	35.9
5/23/2018 16:53	0	6.886	87.8	36.2
5/23/2018 17:03	0	6.877	87.1	36.4
5/23/2018 17:13	0	6.877	86	36.8
5/23/2018 17:23	0	6.877	85.3	37.4
5/23/2018 17:33	0	6.877	84.9	37.6

School Monitoring Station

Time Stamp	H ₂ S (PPB)	Battery (Volts)	Temperature (°F)	Humidity (%)
5/23/2018 17:43	0	6.877	84.7	37.8
5/23/2018 17:53	0	6.877	84.6	37.9
5/23/2018 18:03	0	6.877	84.2	37.9
5/23/2018 18:13	0	6.877	83.7	38.2
5/23/2018 18:23	0	6.877	82.8	38.7
5/23/2018 18:33	0	6.877	81.9	39.3
5/23/2018 18:43	0	6.877	81.3	40
5/23/2018 18:53	0	6.877	81	41.2
5/23/2018 19:03	0	6.877	80.4	42.1
5/23/2018 19:13	0	6.877	79.9	42.8
5/23/2018 19:23	0	6.877	79.2	43.3
5/23/2018 19:33	0	6.877	78.3	44
5/23/2018 19:43	0	6.877	77.5	44.5
5/23/2018 19:53	0	6.869	76.6	45.1
5/23/2018 20:03	0	6.869	75.6	45.7
5/23/2018 20:13	0	6.869	74.5	46.1
5/23/2018 20:23	0	6.869	73.4	46.6
5/23/2018 20:33	0	6.869	72.3	47.5
5/23/2018 20:43	0	6.869	71.4	48.3
5/23/2018 20:53	0	6.869	70.5	49.2
5/23/2018 21:03	0	6.869	69.6	49.9
5/23/2018 21:13	0	6.869	68.9	50.6
5/23/2018 21:23	0	6.869	68	51.4
5/23/2018 21:33	0	6.86	67.3	52.2
5/23/2018 21:43	0	6.86	66.6	53.1
5/23/2018 21:53	0	6.86	66	53.9
5/23/2018 22:03	0	6.86	65.3	54.8
5/23/2018 22:13	0	6.86	64.8	55.6
5/23/2018 22:23	0	6.86	64.2	56.3
5/23/2018 22:33	0	6.86	63.9	57.1
5/23/2018 22:43	0	6.86	63.3	57.8
5/23/2018 22:53	0	6.86	62.8	58.5
5/23/2018 23:03	0	6.86	62.2	59.3
5/23/2018 23:13	0	6.851	61.9	60.1
5/23/2018 23:23	0	6.851	61.3	60.8
5/23/2018 23:33	0	6.851	60.8	61.5
5/23/2018 23:43	0	6.851	60.4	62.2
5/23/2018 23:53	0	6.851	59.9	63
5/24/2018 0:03	0	6.851	59.5	63.6
5/24/2018 0:13	0	6.851	59.2	64.3
5/24/2018 0:23	0	6.851	58.8	64.9
5/24/2018 0:33	0	6.851	58.5	65.4
5/24/2018 0:43	0	6.851	57.9	65.8
5/24/2018 0:53	0	6.851	57.4	66.3
5/24/2018 1:03	0	6.851	57	66.8
5/24/2018 1:13	0	6.842	56.5	67.5
5/24/2018 1:23	0	6.842	55.9	68.3
5/24/2018 1:33	0	6.842	55.4	68.7
5/24/2018 1:43	0	6.842	55.2	69.1
5/24/2018 1:53	0	6.842	54.9	69.6
5/24/2018 2:03	0	6.842	54.3	70.4
5/24/2018 2:13	0	6.842	53.6	70.8

School Monitoring Station

Time Stamp	H ₂ S (PPB)	Battery (Volts)	Temperature (°F)	Humidity (%)
5/24/2018 2:23	0	6.842	53.1	71.5
5/24/2018 2:33	0	6.842	52.5	72.2
5/24/2018 2:43	0	6.842	52.2	72.9
5/24/2018 2:53	0	6.842	51.8	73.5
5/24/2018 3:03	0	6.833	51.4	74
5/24/2018 3:13	0	6.833	51.3	74.6
5/24/2018 3:23	0	6.833	51.1	75.2
5/24/2018 3:33	0	6.833	51.3	75.8
5/24/2018 3:43	0	6.833	51.4	76.2
5/24/2018 3:53	0	6.833	51.6	76.5
5/24/2018 4:03	0	6.833	51.6	76.5
5/24/2018 4:13	0	6.833	51.6	76.6
5/24/2018 4:23	0	6.833	51.4	76.6
5/24/2018 4:33	0	6.833	51.3	76.7
5/24/2018 4:43	0	6.833	51.1	76.8
5/24/2018 4:53	0	6.833	50.7	77
5/24/2018 5:03	0	6.833	50.5	77.3
5/24/2018 5:13	0	6.833	50.2	77.7
5/24/2018 5:23	0	6.833	49.8	78
5/24/2018 5:33	0	6.833	49.5	78.3
5/24/2018 5:43	0	6.833	49.3	78.7
5/24/2018 5:53	0	6.833	48.9	79
5/24/2018 6:03	0	6.825	48.7	79.4
5/24/2018 6:13	0	6.825	48.7	79.8
5/24/2018 6:23	0	6.825	48.9	80.3
5/24/2018 6:33	0	6.825	49.3	80.7
5/24/2018 6:43	0	6.825	49.8	81.2
5/24/2018 6:53	0	6.833	50.7	81.7
5/24/2018 7:03	0	6.833	52	82.1
5/24/2018 7:13	0	6.833	53.4	82.2
5/24/2018 7:23	0	6.833	55.2	81.8
5/24/2018 7:33	0	6.833	57	80.7
5/24/2018 7:43	0	6.842	58.5	79.3
5/24/2018 7:53	0	6.842	59.9	77.9
5/24/2018 8:03	0	6.842	61.2	76.4
5/24/2018 8:13	0	6.842	62.6	74.9
5/24/2018 8:23	0	6.842	64	73.4
5/24/2018 8:33	0	6.851	65.3	71.8
5/24/2018 8:43	0	6.851	66.7	70.2
5/24/2018 8:53	0	6.851	68	68.4
5/24/2018 9:03	0	6.851	69.1	66.9
5/24/2018 9:13	0	6.851	70.2	65.3
5/24/2018 9:23	0	6.851	71.4	63.7
5/24/2018 9:33	0	6.86	72.7	61.5
5/24/2018 9:43	0	6.86	74.1	59.8
5/24/2018 9:53	0	6.86	75.4	57.9
5/24/2018 10:03	0	6.86	76.6	55.9
5/24/2018 10:13	0	6.86	78.1	54.3
5/24/2018 10:23	0	6.86	79.3	52.7
5/24/2018 10:33	0	6.86	80.6	51.3
5/24/2018 10:43	0	6.869	81.7	49.6
5/24/2018 10:53	0	6.869	82.4	48.1

School Monitoring Station

Time Stamp	H ₂ S (PPB)	Battery (Volts)	Temperature (°F)	Humidity (%)
5/24/2018 11:03	0	6.869	83.3	46.8
5/24/2018 11:13	0	6.869	84.4	45.7
5/24/2018 11:23	0	6.869	85.5	44.6
5/24/2018 11:33	0	6.869	86.5	43.5
5/24/2018 11:43	0	6.869	87.4	42.5
5/24/2018 11:53	0	6.869	88	41.5
5/24/2018 12:03	0	6.869	88.7	40.8
5/24/2018 12:13	0	6.877	89.4	40.1
5/24/2018 12:23	0	6.877	90	39.2
5/24/2018 12:33	0	6.877	90.1	38.3
5/24/2018 12:43	0	6.877	90.9	37.7
5/24/2018 12:53	0	6.877	91.9	37
5/24/2018 13:03	0	6.877	92.7	36.4
5/24/2018 13:13	0	6.877	92.7	35.9
5/24/2018 13:23	0	6.877	92.8	35.4
5/24/2018 13:33	0	6.877	93	34.8
5/24/2018 13:43	0	6.877	92.8	34.3
5/24/2018 13:53	0	6.877	92.3	34.1
5/24/2018 14:03	0	6.877	92.3	34
5/24/2018 14:13	0	6.877	92.7	33.9
5/24/2018 14:23	0	6.877	93	33.7
5/24/2018 14:33	0	6.877	93.2	33.6
5/24/2018 14:43	0	6.877	93.6	33.6
5/24/2018 14:53	0	6.877	93.4	33.3
5/24/2018 15:03	0	6.877	92.8	33.2
5/24/2018 15:13	0	6.877	92.7	33.1
5/24/2018 15:23	0	6.877	92.8	32.9
5/24/2018 15:33	0	6.877	92.7	32.9
5/24/2018 15:43	0	6.877	92.5	32.8
5/24/2018 15:53	0	6.877	92.3	32.7
5/24/2018 16:03	0	6.877	92.7	32.5
5/24/2018 16:13	0	6.877	92.7	32.5
5/24/2018 16:23	0	6.877	93	32.5
5/24/2018 16:33	0	6.877	92.8	32.4
5/24/2018 16:43	0	6.877	92.8	32
5/24/2018 16:53	0	6.877	92.8	31.6
5/24/2018 17:03	0	6.877	92.7	31.1
5/24/2018 17:13	0	6.877	92.5	30.7
5/24/2018 17:23	0	6.877	92.3	30.5
5/24/2018 17:33	0	6.877	91.9	30.4
5/24/2018 17:43	0	6.877	91.4	30.4
5/24/2018 17:53	0	6.877	91.2	30.4
5/24/2018 18:03	0	6.877	90.7	30.3
5/24/2018 18:13	0	6.877	90.3	30.2
5/24/2018 18:23	0	6.877	89.6	30.3
5/24/2018 18:33	0	6.877	89.2	30.5
5/24/2018 18:43	0	6.877	88.5	30.7
5/24/2018 18:53	0	6.877	88	31
5/24/2018 19:03	0	6.877	87.4	31.4
5/24/2018 19:13	0	6.877	86.9	31.7
5/24/2018 19:23	0	6.877	86.2	32.1
5/24/2018 19:33	0	6.877	85.3	32.5

School Monitoring Station

Time Stamp	H ₂ S (PPB)	Battery (Volts)	Temperature (°F)	Humidity (%)
5/24/2018 19:43	0	6.877	84.6	32.8
5/24/2018 19:53	0	6.877	83.8	33.2
5/24/2018 20:03	0	6.877	82.9	33.5
5/24/2018 20:13	0	6.877	82	33.7
5/24/2018 20:23	0	6.877	81	34
5/24/2018 20:33	0	6.869	79.9	34.4
5/24/2018 20:43	0	6.869	78.8	34.8
5/24/2018 20:53	0	6.869	77.7	35
5/24/2018 21:03	0	6.869	76.8	35.3
5/24/2018 21:13	0	6.869	75.9	35.7
5/24/2018 21:23	0	6.869	75	36.3
5/24/2018 21:33	0	6.869	74.3	36.4
5/24/2018 21:43	0	6.869	73.8	36.7
5/24/2018 21:53	0	6.869	73	37.1
5/24/2018 22:03	0	6.869	72.5	37.6
5/24/2018 22:13	0	6.86	72	38
5/24/2018 22:23	0	6.86	71.4	38.3
5/24/2018 22:33	0	6.86	70.9	38.5
5/24/2018 22:43	0	6.86	70.5	38.9
5/24/2018 22:53	0	6.86	70	39.2
5/24/2018 23:03	0	6.86	69.6	39.7
5/24/2018 23:13	0	6.86	69.1	40.1
5/24/2018 23:23	0	6.86	68.7	40.7
5/24/2018 23:33	0	6.86	68	41
5/24/2018 23:43	0	6.86	67.5	41.2
5/24/2018 23:53	0	6.86	67.1	41.4
5/25/2018 0:03	0	6.86	66.9	41.5
5/25/2018 0:13	0	6.851	66.6	41.7
5/25/2018 0:23	0	6.851	66.4	41.8
5/25/2018 0:33	0	6.851	65.8	42
5/25/2018 0:43	0	6.851	65.5	42.2
5/25/2018 0:53	0	6.851	65.3	42.3
5/25/2018 1:03	0	6.851	64.9	42.4
5/25/2018 1:13	0	6.851	64.8	42.5
5/25/2018 1:23	0	6.851	64.6	42.5
5/25/2018 1:33	0	6.851	64.4	42.6
5/25/2018 1:43	0	6.851	64.2	42.7
5/25/2018 1:53	0	6.851	64	42.8
5/25/2018 2:03	0	6.851	63.9	42.9
5/25/2018 2:13	0	6.851	63.7	43
5/25/2018 2:23	0	6.851	63.5	43
5/25/2018 2:33	0	6.851	63.3	43.2
5/25/2018 2:43	0	6.851	63.1	43.4
5/25/2018 2:53	0	6.851	63	43.7
5/25/2018 3:03	0	6.851	62.8	43.8
5/25/2018 3:13	0	6.851	62.8	44.1
5/25/2018 3:23	0	6.851	62.4	44.3
5/25/2018 3:33	0	6.851	62.2	44.5
5/25/2018 3:43	0	6.851	62.2	44.7
5/25/2018 3:53	0	6.851	62.1	44.8
5/25/2018 4:03	0	6.851	62.2	44.9
5/25/2018 4:13	0	6.851	62.1	44.9

School Monitoring Station

Time Stamp	H ₂ S (PPB)	Battery (Volts)	Temperature (°F)	Humidity (%)
5/25/2018 4:23	0	6.851	62.1	45
5/25/2018 4:33	0	6.851	62.1	45.1
5/25/2018 4:43	0	6.851	62.1	45.2
5/25/2018 4:53	0	6.842	62.1	45.3
5/25/2018 5:03	0	6.851	62.1	45.4
5/25/2018 5:13	0	6.851	62.1	45.5
5/25/2018 5:23	0	6.851	62.1	45.7
5/25/2018 5:33	0	6.842	61.9	45.9
5/25/2018 5:43	0	6.842	61.3	46.2
5/25/2018 5:53	0	6.842	61.2	46.6
5/25/2018 6:03	0	6.842	61	47
5/25/2018 6:13	0	6.842	61.2	47.3
5/25/2018 6:23	0	6.842	61.5	47.7
5/25/2018 6:33	0	6.842	62.2	47.8
5/25/2018 6:43	0	6.842	63.3	47.9
5/25/2018 6:53	0	6.842	64.4	47.8
5/25/2018 7:03	0	6.851	65.7	47.5
5/25/2018 7:13	0	6.851	66.7	47.3
5/25/2018 7:23	0	6.851	68	46.9
5/25/2018 7:33	0	6.851	68.4	46.5
5/25/2018 7:43	0	6.851	68.9	46.3
5/25/2018 7:53	0	6.851	69.6	46.1
5/25/2018 8:03	0	6.851	70.5	45.7
5/25/2018 8:13	0	6.851	71.2	45.5
5/25/2018 8:23	0	6.851	72.3	45.4
5/25/2018 8:33	0	6.851	73.6	45
5/25/2018 8:43	0	6.86	74.8	44.5
5/25/2018 8:53	0	6.86	75.9	43.9
5/25/2018 9:03	0	6.86	76.8	43.5
5/25/2018 9:13	0	6.86	77.7	43.1
5/25/2018 9:23	0	6.86	78.8	42.8
5/25/2018 9:33	0	6.86	79.9	42.2
5/25/2018 9:43	0	6.86	81.1	41.5
5/25/2018 9:53	0	6.86	82.2	40.8
5/25/2018 10:03	0	6.86	83.3	40.3
5/25/2018 10:13	0	6.869	84.4	39.7
5/25/2018 10:23	0	6.869	85.5	39.1
5/25/2018 10:33	0	6.869	86.4	38.5
5/25/2018 10:43	0	6.869	86.7	38
5/25/2018 10:53	0	6.869	87.6	37.5
5/25/2018 11:03	0	6.869	88.3	37.2
5/25/2018 11:13	0	6.869	88.9	36.8
5/25/2018 11:23	0	6.869	89.8	36.3
5/25/2018 11:33	0	6.869	90.1	35.9
5/25/2018 11:43	0	6.869	91	35.7
5/25/2018 11:53	0	6.869	92.1	35.4
5/25/2018 12:03	0	6.877	92.7	34.7
5/25/2018 12:13	0	6.877	93.2	34
5/25/2018 12:23	0	6.877	94.1	33.5
5/25/2018 12:33	0	6.877	94.6	33
5/25/2018 12:43	0	6.877	94.5	32.4
5/25/2018 12:53	0	6.877	94.3	32.1

School Monitoring Station

Time Stamp	H ₂ S (PPB)	Battery (Volts)	Temperature (°F)	Humidity (%)
5/25/2018 13:03	0	6.877	94.3	31.8
5/25/2018 13:13	0	6.877	94.6	31.5
5/25/2018 13:23	0	6.877	95	31.2
5/25/2018 13:33	0	6.877	95.5	31
5/25/2018 13:43	0	6.877	95.7	30.8
5/25/2018 13:53	0	6.877	96.3	30.5
5/25/2018 14:03	0	6.877	96.4	30.2
5/25/2018 14:13	0	6.877	96.4	29.9
5/25/2018 14:23	0	6.877	96.4	29.7
5/25/2018 14:33	0	6.877	96.6	29.6
5/25/2018 14:43	0	6.877	96.6	29.4
5/25/2018 14:53	0	6.877	96.8	29.4
5/25/2018 15:03	0	6.877	96.8	29.3
5/25/2018 15:13	0	6.877	96.4	29.2
5/25/2018 15:23	0	6.877	95.5	29.2
5/25/2018 15:33	0	6.877	95	29.2
5/25/2018 15:43	0	6.877	95	29.2
5/25/2018 15:53	0	6.877	95.2	29.1
5/25/2018 16:03	0	6.877	95	29.1
5/25/2018 16:13	0	6.877	95	29.2
5/25/2018 16:23	0	6.877	94.6	29.4
5/25/2018 16:33	0	6.877	94.8	29.5
5/25/2018 16:43	0	6.877	94.8	29.6
5/25/2018 16:53	0	6.877	94.5	29.6
5/25/2018 17:03	0	6.877	94.5	29.7
5/25/2018 17:13	0	6.877	94.3	29.8
5/25/2018 17:23	0	6.877	93.7	29.9
5/25/2018 17:33	0	6.877	93.4	29.7
5/25/2018 17:43	0	6.877	93	29.5
5/25/2018 17:53	0	6.877	92.7	29.3
5/25/2018 18:03	0	6.877	92.3	29.4
5/25/2018 18:13	0	6.877	91.8	29.6
5/25/2018 18:23	0	6.877	91.2	29.8
5/25/2018 18:33	0	6.877	90.7	30.1
5/25/2018 18:43	0	6.877	90.1	30.3
5/25/2018 18:53	0	6.877	89.4	30.5
5/25/2018 19:03	0	6.877	88.5	30.7
5/25/2018 19:13	0	6.877	87.8	30.9
5/25/2018 19:23	0	6.877	86.9	31
5/25/2018 19:33	0	6.877	86.2	31.3
5/25/2018 19:43	0	6.869	85.5	31.6
5/25/2018 19:53	0	6.869	84.7	32
5/25/2018 20:03	0	6.869	84	32.6
5/25/2018 20:13	0	6.869	83.1	33
5/25/2018 20:23	0	6.869	82	33.5
5/25/2018 20:33	0	6.869	81.1	34
5/25/2018 20:43	0	6.869	80.2	34.5
5/25/2018 20:53	0	6.869	79.3	35
5/25/2018 21:03	0	6.869	78.6	35.5
5/25/2018 21:13	0	6.869	77.9	35.9
5/25/2018 21:23	0	6.869	77.2	36.5
5/25/2018 21:33	0	6.869	76.5	37.1

School Monitoring Station

Time Stamp	H ₂ S (PPB)	Battery (Volts)	Temperature (°F)	Humidity (%)
5/25/2018 21:43	0	6.869	75.9	37.7
5/25/2018 21:53	0	6.86	75.4	38.3
5/25/2018 22:03	0	6.86	74.8	38.9
5/25/2018 22:13	0	6.86	74.5	39.4
5/25/2018 22:23	0	6.86	74.1	40
5/25/2018 22:33	0	6.86	73.6	40.6
5/25/2018 22:43	0	6.86	73.4	41.1
5/25/2018 22:53	0	6.86	73.2	41.6
5/25/2018 23:03	0	6.86	72.9	42
5/25/2018 23:13	0	6.86	72.5	42.4
5/25/2018 23:23	0	6.86	72.3	42.9
5/25/2018 23:33	0	6.86	72	43.3
5/25/2018 23:43	0	6.86	71.8	43.5
5/25/2018 23:53	0	6.86	71.8	43.8
5/26/2018 0:03	0	6.86	71.6	43.9
5/26/2018 0:13	0	6.86	71.6	44.1
5/26/2018 0:23	0	6.86	71.6	44.2
5/26/2018 0:33	0	6.86	71.4	44.4
5/26/2018 0:43	0	6.86	71.1	44.6
5/26/2018 0:53	0	6.86	70.9	44.9
5/26/2018 1:03	0	6.851	70.7	45
5/26/2018 1:13	0	6.851	70.5	45.2
5/26/2018 1:23	0	6.851	70.3	45.5
5/26/2018 1:33	0	6.851	70.3	45.8
5/26/2018 1:43	0	6.851	70.2	46.1
5/26/2018 1:53	0	6.851	70	46.3
5/26/2018 2:03	0	6.851	69.8	46.5
5/26/2018 2:13	0	6.851	69.6	46.7
5/26/2018 2:23	0	6.851	69.6	46.8
5/26/2018 2:33	0	6.851	69.4	46.8
5/26/2018 2:43	0	6.851	69.3	47.1
5/26/2018 2:53	0	6.851	69.1	47.2
5/26/2018 3:03	0	6.851	69.1	47.4
5/26/2018 3:13	0	6.851	68.9	47.5
5/26/2018 3:23	0	6.851	68.7	47.7
5/26/2018 3:33	0	6.851	68.7	47.9
5/26/2018 3:43	0	6.851	68.5	48.2
5/26/2018 3:53	0	6.851	68.7	48.5
5/26/2018 4:03	0	6.851	68.5	48.7
5/26/2018 4:13	0	6.851	68.5	48.9
5/26/2018 4:23	0	6.851	68.7	49
5/26/2018 4:33	0	6.851	68.9	49
5/26/2018 4:43	0	6.851	69.1	48.9
5/26/2018 4:53	0	6.851	69.1	49
5/26/2018 5:03	0	6.851	69.1	49.1
5/26/2018 5:13	0	6.851	68.9	49.3
5/26/2018 5:23	0	6.851	68.7	49.5
5/26/2018 5:33	0	6.851	68.5	49.8
5/26/2018 5:43	0	6.851	68.5	50
5/26/2018 5:53	0	6.851	68.7	50.1
5/26/2018 6:03	0	6.851	68.7	50.2
5/26/2018 6:13	0	6.851	68.9	50.3

School Monitoring Station

Time Stamp	H ₂ S (PPB)	Battery (Volts)	Temperature (°F)	Humidity (%)
5/26/2018 6:23	0	6.851	69.1	50.4
5/26/2018 6:33	0	6.851	69.4	50.6
5/26/2018 6:43	0	6.851	69.8	50.6
5/26/2018 6:53	0	6.851	70.2	50.7
5/26/2018 7:03	0	6.851	70.3	50.8
5/26/2018 7:13	0	6.851	70.5	50.9
5/26/2018 7:23	0	6.851	70.9	51
5/26/2018 7:33	0	6.851	71.2	51
5/26/2018 7:43	0	6.851	71.8	51
5/26/2018 7:53	0	6.851	72.3	51
5/26/2018 8:03	0	6.851	72.7	51
5/26/2018 8:13	0	6.851	73.2	50.9
5/26/2018 8:23	0	6.851	73.6	50.8
5/26/2018 8:33	0	6.851	74.1	50.7
5/26/2018 8:43	0	6.851	74.8	50.6
5/26/2018 8:53	0	6.851	75.2	50.4
5/26/2018 9:03	0	6.851	75.9	50.4
5/26/2018 9:13	0	6.851	76.8	50.1
5/26/2018 9:23	0	6.851	78.1	49.7
5/26/2018 9:33	0	6.86	79.2	49
5/26/2018 9:43	0	6.86	80.1	48
5/26/2018 9:53	0	6.86	80.6	47.2
5/26/2018 10:03	0	6.86	81.3	46.5
5/26/2018 10:13	0	6.86	82	45.7
5/26/2018 10:23	0	6.86	82.6	45.2
5/26/2018 10:33	0	6.86	83.3	44.6
5/26/2018 10:43	0	6.86	84.7	43.9
5/26/2018 10:53	0	6.86	85.6	43.3
5/26/2018 11:03	0	6.86	85.8	42.8
5/26/2018 11:13	0	6.86	85.6	42.4
5/26/2018 11:23	0	6.86	85.8	42.3
5/26/2018 11:33	0	6.86	86.7	42
5/26/2018 11:43	0	6.869	87.3	41.7
5/26/2018 11:53	0	6.869	87.6	41.4
5/26/2018 12:03	0	6.869	88.3	41.3
5/26/2018 12:13	0	6.869	89.2	41.1
5/26/2018 12:23	0	6.869	90.7	40.8
5/26/2018 12:33	0	6.869	91.8	40.2
5/26/2018 12:43	0	6.869	92.5	39.5
5/26/2018 12:53	0	6.869	92.3	39.2
5/26/2018 13:03	0	6.869	92.3	39
5/26/2018 13:13	0	6.869	91.8	39
5/26/2018 13:23	0	6.869	91.6	39
5/26/2018 13:33	0	6.869	91.4	38.7
5/26/2018 13:43	0	6.869	91.2	38.9
5/26/2018 13:53	0	6.869	90	39
5/26/2018 14:03	0	6.869	88.9	39.3
5/26/2018 14:13	0	6.869	88.9	39.3
5/26/2018 14:23	0	6.869	89.4	39.6
5/26/2018 14:33	0	6.869	90.3	39.9
5/26/2018 14:43	0	6.869	90.9	39.6
5/26/2018 14:53	0	6.869	90.7	39.7

School Monitoring Station

Time Stamp	H ₂ S (PPB)	Battery (Volts)	Temperature (°F)	Humidity (%)
5/26/2018 15:03	0	6.869	90.5	39.8
5/26/2018 15:13	0	6.869	90.7	39.8
5/26/2018 15:23	0	6.869	91	39.5
5/26/2018 15:33	0	6.869	91	39.5
5/26/2018 15:43	0	6.869	91	39.4
5/26/2018 15:53	0	6.869	91.2	39.4
5/26/2018 16:03	0	6.869	91.4	39.5
5/26/2018 16:13	0	6.869	91.9	39.6
5/26/2018 16:23	0	6.869	92.5	39.4
5/26/2018 16:33	0	6.869	92.8	39.2
5/26/2018 16:43	0	6.869	92.7	39.6
5/26/2018 16:53	0	6.869	92.5	39.6
5/26/2018 17:03	0	6.869	92.1	39.9
5/26/2018 17:13	0	6.869	93	39
5/26/2018 17:23	0	6.869	94.3	38.3
5/26/2018 17:33	0	6.869	94.3	37.8
5/26/2018 17:43	0	6.869	94.1	37.2
5/26/2018 17:53	0	6.869	93.9	36.9
5/26/2018 18:03	0	6.869	94.1	36.7
5/26/2018 18:13	0	6.869	93.9	36.4
5/26/2018 18:23	0	6.869	93.7	36.2
5/26/2018 18:33	0	6.869	93.4	36.1
5/26/2018 18:43	0	6.869	93	36.3
5/26/2018 18:53	0	6.869	92.3	36.4
5/26/2018 19:03	0	6.869	91.6	36.3
5/26/2018 19:13	0	6.869	90.9	36.2
5/26/2018 19:23	0	6.869	90.1	38
5/26/2018 19:33	0	6.869	88	38.7
5/26/2018 19:43	0	6.869	85.6	39.2
5/26/2018 19:53	0	6.869	83.7	39.9
5/26/2018 20:03	0	6.869	81.9	40.8
5/26/2018 20:13	0	6.869	80.6	41.8
5/26/2018 20:23	0	6.86	79.5	42.7
5/26/2018 20:33	0	6.86	78.4	43.7
5/26/2018 20:43	0	6.86	77.4	44.7
5/26/2018 20:53	0	6.86	76.5	45.6
5/26/2018 21:03	0	6.86	75.7	46.7
5/26/2018 21:13	0	6.86	75	47.8
5/26/2018 21:23	0	6.86	74.3	48.9
5/26/2018 21:33	0	6.851	73.6	50.1
5/26/2018 21:43	0	6.851	73	51.1
5/26/2018 21:53	0	6.851	72.3	52
5/26/2018 22:03	0	6.851	71.8	52.9
5/26/2018 22:13	0	6.851	71.2	53.8
5/26/2018 22:23	0	6.851	70.7	54.7
5/26/2018 22:33	0	6.851	70.3	55.6
5/26/2018 22:43	0	6.851	70	56.4
5/26/2018 22:53	0	6.851	69.6	57.3
5/26/2018 23:03	0	6.851	69.3	58.1
5/26/2018 23:13	0	6.851	68.7	58.9
5/26/2018 23:23	0	6.851	68.4	59.9
5/26/2018 23:33	0	6.851	67.8	60.8

School Monitoring Station

Time Stamp	H ₂ S (PPB)	Battery (Volts)	Temperature (°F)	Humidity (%)
5/26/2018 23:43	0	6.851	67.5	61.5
5/26/2018 23:53	0	6.842	67.3	62.3
5/27/2018 0:03	0	6.842	66.9	63.1
5/27/2018 0:13	0	6.842	66.4	63.9
5/27/2018 0:23	0	6.842	66	64.9
5/27/2018 0:33	0	6.842	65.5	65.8
5/27/2018 0:43	0	6.842	64.9	66.6
5/27/2018 0:53	0	6.842	64.6	67.5
5/27/2018 1:03	0	6.842	64.4	68.3
5/27/2018 1:13	0	6.842	64.2	69
5/27/2018 1:23	0	6.842	64.2	69.7
5/27/2018 1:33	0	6.842	64.2	70.4
5/27/2018 1:43	0	6.842	64.2	71.1
5/27/2018 1:53	0	6.842	64	71.6
5/27/2018 2:03	0	6.842	64	72.2
5/27/2018 2:13	0	6.842	64	72.8
5/27/2018 2:23	0	6.842	63.9	73.4
5/27/2018 2:33	0	6.842	63.9	73.8
5/27/2018 2:43	0	6.842	63.9	74.2
5/27/2018 2:53	0	6.842	64.2	74.5
5/27/2018 3:03	0	6.842	64.6	74.7
5/27/2018 3:13	0	6.842	64.8	74.8
5/27/2018 3:23	0	6.842	64.9	75.2
5/27/2018 3:33	0	6.842	65.1	75.7
5/27/2018 3:43	0	6.842	64.9	76.3
5/27/2018 3:53	0	6.842	64.9	76.8
5/27/2018 4:03	0	6.842	64.9	77.5
5/27/2018 4:13	0	6.842	64.8	78
5/27/2018 4:23	0	6.842	64.8	78.6
5/27/2018 4:33	0	6.842	64.8	79.1
5/27/2018 4:43	0	6.842	64.8	79.5
5/27/2018 4:53	0	6.842	64.8	80
5/27/2018 5:03	0	6.842	64.8	80.4
5/27/2018 5:13	0	6.842	64.8	80.8
5/27/2018 5:23	0	6.842	64.8	81.1
5/27/2018 5:33	0	6.842	64.8	81.2
5/27/2018 5:43	0	6.842	64.8	81.5
5/27/2018 5:53	0	6.842	64.8	81.7
5/27/2018 6:03	0	6.842	64.8	82.1
5/27/2018 6:13	0	6.842	64.9	82.3
5/27/2018 6:23	0	6.842	64.9	82.4
5/27/2018 6:33	0	6.842	64.9	82.6
5/27/2018 6:43	0	6.842	65.1	82.8
5/27/2018 6:53	0	6.842	65.1	83
5/27/2018 7:03	0	6.842	65.3	83.1
5/27/2018 7:13	0	6.842	65.5	83.2
5/27/2018 7:23	0	6.842	65.8	83.2
5/27/2018 7:33	0	6.842	66.4	83.1
5/27/2018 7:43	0	6.842	66.9	82.9
5/27/2018 7:53	0	6.842	67.5	82.5
5/27/2018 8:03	0	6.842	67.8	81.9
5/27/2018 8:13	0	6.842	68.4	81.4

School Monitoring Station

Time Stamp	H ₂ S (PPB)	Battery (Volts)	Temperature (°F)	Humidity (%)
5/27/2018 8:23	0	6.842	69.1	80.9
5/27/2018 8:33	0	6.842	69.6	80.3
5/27/2018 8:43	0	6.842	70.3	79.7
5/27/2018 8:53	0	6.842	71.2	79.2
5/27/2018 9:03	0	6.842	72.3	78.5
5/27/2018 9:13	0	6.842	73.4	77.3
5/27/2018 9:23	0	6.842	74.3	76.2
5/27/2018 9:33	0	6.851	75	75.3
5/27/2018 9:43	0	6.851	75.6	74.4
5/27/2018 9:53	0	6.851	76.3	73.4
5/27/2018 10:03	0	6.851	76.8	72.2
5/27/2018 10:13	0	6.851	77.7	71.2
5/27/2018 10:23	0	6.851	78.4	70
5/27/2018 10:33	0	6.851	79	68.4
5/27/2018 10:43	0	6.851	79.5	67.2
5/27/2018 10:53	0	6.851	80.6	66
5/27/2018 11:03	0	6.851	81.9	64.4
5/27/2018 11:13	0	6.851	82.6	62.7
5/27/2018 11:23	0	6.851	84	60.7
5/27/2018 11:33	0	6.86	84.7	59.2
5/27/2018 11:43	0	6.86	84.7	58.3
5/27/2018 11:53	0	6.86	85.1	57.5
5/27/2018 12:03	0	6.86	85.6	56.6
5/27/2018 12:13	0	6.86	86	56
5/27/2018 12:23	0	6.86	86.4	55.2
5/27/2018 12:33	0	6.86	86.7	54.8
5/27/2018 12:43	0	6.86	86.9	54.3
5/27/2018 12:53	0	6.86	87.3	53.7
5/27/2018 13:03	0	6.86	86.5	53.5
5/27/2018 13:13	0	6.86	85.6	53.5
5/27/2018 13:23	0	6.86	84.7	53.7
5/27/2018 13:33	0	6.86	84	54.1
5/27/2018 13:43	0	6.86	83.8	54.3
5/27/2018 13:53	0	6.86	84	54.5
5/27/2018 14:03	0	6.86	84.2	54.6
5/27/2018 14:13	0	6.86	84.4	54.5
5/27/2018 14:23	0	6.86	84	54.5
5/27/2018 14:33	0	6.86	83.7	54.8
5/27/2018 14:43	0	6.86	84.2	54.9
5/27/2018 14:53	0	6.86	84.9	54.8
5/27/2018 15:03	0	6.86	85.5	54.3
5/27/2018 15:13	0	6.86	84.9	54.2
5/27/2018 15:23	0	6.86	85.5	54.1
5/27/2018 15:33	0	6.86	85.5	54.2
5/27/2018 15:43	0	6.86	85.3	54
5/27/2018 15:53	0	6.86	84.6	54.1
5/27/2018 16:03	0	6.86	83.7	54.5
5/27/2018 16:13	0	6.86	83.7	54.9
5/27/2018 16:23	0	6.86	84	54.9
5/27/2018 16:33	0	6.86	84.4	54.8
5/27/2018 16:43	0	6.86	84.7	54.8
5/27/2018 16:53	0	6.86	84.6	54.8

School Monitoring Station

Time Stamp	H ₂ S (PPB)	Battery (Volts)	Temperature (°F)	Humidity (%)
5/27/2018 17:03	0	6.86	84.4	54.9
5/27/2018 17:13	0	6.86	84.4	55
5/27/2018 17:23	0	6.86	84.2	55.2
5/27/2018 17:33	0	6.86	84.2	55.2
5/27/2018 17:43	0	6.851	83.1	55.6
5/27/2018 17:53	0	6.851	82.8	56
5/27/2018 18:03	0	6.851	82.8	56.4
5/27/2018 18:13	0	6.851	82.4	56.6
5/27/2018 18:23	0	6.851	81.9	57.1
5/27/2018 18:33	0	6.851	81.5	57.5
5/27/2018 18:43	0	6.851	81.1	58
5/27/2018 18:53	0	6.851	80.8	58.4
5/27/2018 19:03	0	6.851	80.6	58.8
5/27/2018 19:13	0	6.851	80.1	59.3
5/27/2018 19:23	0	6.851	79.5	59.8
5/27/2018 19:33	0	6.851	79	60.3
5/27/2018 19:43	0	6.851	78.3	61
5/27/2018 19:53	0	6.851	77.7	61.6
5/27/2018 20:03	0	6.851	77.2	62.3
5/27/2018 20:13	0	6.851	76.8	63
5/27/2018 20:23	0	6.851	76.1	63.7
5/27/2018 20:33	0	6.851	75.6	64.5
5/27/2018 20:43	0	6.851	75	65.3
5/27/2018 20:53	0	6.851	74.5	66
5/27/2018 21:03	0	6.851	73.9	66.7
5/27/2018 21:13	0	6.851	73.4	67.4
5/27/2018 21:23	0	6.851	73	68.1
5/27/2018 21:33	0	6.851	72.5	68.8
5/27/2018 21:43	0	6.842	72.1	69.5
5/27/2018 21:53	0	6.842	71.8	70.1
5/27/2018 22:03	0	6.842	71.4	70.7
5/27/2018 22:13	0	6.842	71.2	71.4
5/27/2018 22:23	0	6.842	70.9	72
5/27/2018 22:33	0	6.842	70.5	72.6
5/27/2018 22:43	0	6.842	70.2	73.2
5/27/2018 22:53	0	6.842	70	73.8
5/27/2018 23:03	0	6.842	69.6	74.5
5/27/2018 23:13	0	6.842	69.4	75
5/27/2018 23:23	0	6.842	69.3	75.6
5/27/2018 23:33	0	6.842	68.9	76.1
5/27/2018 23:43	0	6.842	68.7	76.6
5/27/2018 23:53	0	6.842	68.5	77.1
5/28/2018 0:03	0	6.842	68.2	77.6
5/28/2018 0:13	0	6.842	68	78.1
5/28/2018 0:23	0	6.842	67.8	78.6
5/28/2018 0:33	0	6.842	67.5	79.1
5/28/2018 0:43	0	6.842	67.3	79.5
5/28/2018 0:53	0	6.842	67.1	80
5/28/2018 1:03	0	6.842	66.7	80.3
5/28/2018 1:13	0	6.842	66.4	80.7
5/28/2018 1:23	0	6.833	66	81.2
5/28/2018 1:33	0	6.833	65.8	81.6

School Monitoring Station

Time Stamp	H ₂ S (PPB)	Battery (Volts)	Temperature (°F)	Humidity (%)
5/28/2018 1:43	0	6.833	65.7	82
5/28/2018 1:53	0	6.833	65.5	82.4
5/28/2018 2:03	0	6.833	65.3	82.9
5/28/2018 2:13	0	6.833	65.1	83.3
5/28/2018 2:23	0	6.833	65.1	83.7
5/28/2018 2:33	0	6.833	64.9	84
5/28/2018 2:43	0	6.833	64.8	84.3
5/28/2018 2:53	0	6.833	64.8	84.5
5/28/2018 3:03	0	6.833	64.6	84.8
5/28/2018 3:13	0	6.833	64.4	85
5/28/2018 3:23	0	6.833	64.4	85.2
5/28/2018 3:33	0	6.833	64.2	85.4
5/28/2018 3:43	0	6.833	64	85.6
5/28/2018 3:53	0	6.833	64	85.8
5/28/2018 4:03	0	6.833	63.9	86
5/28/2018 4:13	0	6.833	63.9	86.3
5/28/2018 4:23	0	6.833	63.9	86.5
5/28/2018 4:33	0	6.833	63.9	86.7
5/28/2018 4:43	0	6.833	63.9	86.9
5/28/2018 4:53	0	6.833	63.9	87
5/28/2018 5:03	0	6.833	63.9	87.2
5/28/2018 5:13	0	6.833	63.7	87.4
5/28/2018 5:23	0	6.833	63.7	87.5
5/28/2018 5:33	0	6.833	63.7	87.6
5/28/2018 5:43	0	6.833	63.5	87.7
5/28/2018 5:53	0	6.833	63.5	87.8
5/28/2018 6:03	0	6.833	63.5	87.9
5/28/2018 6:13	0	6.833	63.7	88.1
5/28/2018 6:23	0	6.833	63.9	88.3
5/28/2018 6:33	0	6.833	64	88.6
5/28/2018 6:43	0	6.833	64.6	88.8
5/28/2018 6:53	0	6.833	64.9	89
5/28/2018 7:03	0	6.833	65.5	89.2
5/28/2018 7:13	0	6.833	66	89.4
5/28/2018 7:23	0	6.833	66.7	89.6
5/28/2018 7:33	0	6.833	67.6	89.6
5/28/2018 7:43	0	6.833	68.9	89.4
5/28/2018 7:53	0	6.833	70.2	89.1
5/28/2018 8:03	0	6.833	71.4	88.4
5/28/2018 8:13	0	6.842	72.5	87.3
5/28/2018 8:23	0	6.842	73.4	86.1
5/28/2018 8:33	0	6.842	74.5	85.1
5/28/2018 8:43	0	6.842	75.7	83.8
5/28/2018 8:53	0	6.842	76.8	82.5
5/28/2018 9:03	0	6.842	77.4	81.3
5/28/2018 9:13	0	6.842	78.1	80.1
5/28/2018 9:23	0	6.842	79.7	78.9
5/28/2018 9:33	0	6.851	81	77
5/28/2018 9:43	0	6.851	82.4	75.3
5/28/2018 9:53	0	6.851	83.8	73.4
5/28/2018 10:03	0	6.851	85.1	71.6
5/28/2018 10:13	0	6.851	86	69.8

School Monitoring Station

Time Stamp	H ₂ S (PPB)	Battery (Volts)	Temperature (°F)	Humidity (%)
5/28/2018 10:23	0	6.851	87.3	67.9
5/28/2018 10:33	0	6.851	88.5	65.9
5/28/2018 10:43	0	6.86	89.2	64
5/28/2018 10:53	0	6.86	89.8	62.6
5/28/2018 11:03	0	6.86	90	61.3
5/28/2018 11:13	0	6.86	90.1	60.3
5/28/2018 11:23	0	6.86	90.9	59.3
5/28/2018 11:33	0	6.86	91.9	57.6
5/28/2018 11:43	0	6.86	92.5	56.6
5/28/2018 11:53	0	6.86	92.8	55.4
5/28/2018 12:03	0	6.86	92.7	54.8
5/28/2018 12:13	0	6.86	93.2	53.8
5/28/2018 12:23	0	6.86	94.1	53.2
5/28/2018 12:33	0	6.86	94.1	52.3
5/28/2018 12:43	0	6.86	94.1	51.8
5/28/2018 12:53	0	6.86	94.6	50.6
5/28/2018 13:03	0	6.86	94.5	49.9
5/28/2018 13:13	0	6.86	95.4	48.8
5/28/2018 13:23	0	6.86	94.6	49.1
5/28/2018 13:33	0	6.86	94.8	48.8
5/28/2018 13:43	0	6.86	95.5	48.3
5/28/2018 13:53	0	6.86	95.4	47.5
5/28/2018 14:03	0	6.86	95.5	46.5
5/28/2018 14:13	0	6.86	95.9	45.8
5/28/2018 14:23	0	6.86	96.3	44.9
5/28/2018 14:33	0	6.86	96.6	44.3
5/28/2018 14:43	0	6.86	96.6	43.5
5/28/2018 14:53	0	6.86	96.1	42.6
5/28/2018 15:03	0	6.86	95.9	42
5/28/2018 15:13	0	6.86	95.5	41.6
5/28/2018 15:23	0	6.86	94.8	40.8
5/28/2018 15:33	0	6.86	94.3	40.4
5/28/2018 15:43	0	6.86	94.1	40.2
5/28/2018 15:53	0	6.86	93.7	40
5/28/2018 16:03	0	6.86	93.4	40
5/28/2018 16:13	0	6.86	93.6	39.9
5/28/2018 16:23	0	6.86	93.6	39.6
5/28/2018 16:33	0	6.86	93.7	39.5
5/28/2018 16:43	0	6.86	93.7	39.5
5/28/2018 16:53	0	6.86	93.6	39.4
5/28/2018 17:03	0	6.86	93.6	39.3
5/28/2018 17:13	0	6.86	93.4	39.1
5/28/2018 17:23	0	6.86	92.7	39
5/28/2018 17:33	0	6.86	92.1	39
5/28/2018 17:43	0	6.86	91.8	39
5/28/2018 17:53	0	6.86	91.6	39
5/28/2018 18:03	0	6.86	91.6	39.1
5/28/2018 18:13	0	6.86	91.4	39.1
5/28/2018 18:23	0	6.86	91.2	39.1
5/28/2018 18:33	0	6.86	90.9	39
5/28/2018 18:43	0	6.86	90.5	39.3
5/28/2018 18:53	0	6.86	90	39.4

School Monitoring Station

Time Stamp	H ₂ S (PPB)	Battery (Volts)	Temperature (°F)	Humidity (%)
5/28/2018 19:03	0	6.86	89.6	39.6
5/28/2018 19:13	0	6.86	89.2	39.8
5/28/2018 19:23	0	6.86	88.5	40.1
5/28/2018 19:33	0	6.86	88.2	40.2
5/28/2018 19:43	0	6.86	87.6	40.5
5/28/2018 19:53	0	6.86	87.1	41
5/28/2018 20:03	0	6.86	86.5	41.5
5/28/2018 20:13	0	6.86	85.8	42.1
5/28/2018 20:23	0	6.86	84.7	43.2
5/28/2018 20:33	0	6.86	83.7	44.6
5/28/2018 20:43	0	6.851	82.6	45.8
5/28/2018 20:53	0	6.851	81.5	46.9
5/28/2018 21:03	0	6.851	80.4	47.8
5/28/2018 21:13	0	6.851	79.3	49.5
5/28/2018 21:23	0	6.851	78.3	51
5/28/2018 21:33	0	6.851	77.4	52.1
5/28/2018 21:43	0	6.851	76.5	53.2
5/28/2018 21:53	0	6.851	75.7	54.4
5/28/2018 22:03	0	6.851	75	55.5
5/28/2018 22:13	0	6.842	74.3	56.6
5/28/2018 22:23	0	6.842	73.8	57.7
5/28/2018 22:33	0	6.842	73	58.7
5/28/2018 22:43	0	6.842	72.5	59.8
5/28/2018 22:53	0	6.842	72	60.8
5/28/2018 23:03	0	6.842	71.4	61.9
5/28/2018 23:13	0	6.842	70.9	62.9
5/28/2018 23:23	0	6.842	70.3	64
5/28/2018 23:33	0	6.842	70	65
5/28/2018 23:43	0	6.842	69.6	65.9
5/28/2018 23:53	0	6.842	69.3	66.7
5/29/2018 0:03	0	6.833	68.9	67.5
5/29/2018 0:13	0	6.833	68.7	68.3
5/29/2018 0:23	0	6.833	68.4	69.1
5/29/2018 0:33	0	6.833	68	69.8
5/29/2018 0:43	0	6.833	67.6	70.6
5/29/2018 0:53	0	6.833	67.5	71.3
5/29/2018 1:03	0	6.833	67.1	71.9
5/29/2018 1:13	0	6.833	66.9	72.4
5/29/2018 1:23	0	6.833	66.7	73
5/29/2018 1:33	0	6.833	66.4	73.6
5/29/2018 1:43	0	6.833	66	74.2
5/29/2018 1:53	0	6.833	65.8	74.8
5/29/2018 2:03	0	6.833	65.5	75.4
5/29/2018 2:13	0	6.833	65.1	76
5/29/2018 2:23	0	6.833	64.8	76.6
5/29/2018 2:33	0	6.833	64.6	77.1
5/29/2018 2:43	0	6.833	64.4	77.6
5/29/2018 2:53	0	6.825	64	78.1
5/29/2018 3:03	0	6.833	63.9	78.7
5/29/2018 3:13	0	6.825	63.7	79.1
5/29/2018 3:23	0	6.825	63.5	79.5
5/29/2018 3:33	0	6.825	63.3	79.9

School Monitoring Station

Time Stamp	H ₂ S (PPB)	Battery (Volts)	Temperature (°F)	Humidity (%)
5/29/2018 3:43	0	6.825	63	80.4
5/29/2018 3:53	0	6.825	62.8	80.9
5/29/2018 4:03	0	6.825	62.6	81.3
5/29/2018 4:13	0	6.825	62.4	81.6
5/29/2018 4:23	0	6.825	62.4	82
5/29/2018 4:33	0	6.825	62.2	82.3
5/29/2018 4:43	0	6.825	62.1	82.7
5/29/2018 4:53	0	6.825	61.9	83
5/29/2018 5:03	0	6.825	61.7	83.2
5/29/2018 5:13	0	6.825	61.5	83.4
5/29/2018 5:23	0	6.825	61.3	83.7
5/29/2018 5:33	0	6.825	61.3	84
5/29/2018 5:43	0	6.825	61.2	84.2
5/29/2018 5:53	0	6.825	61.2	84.5
5/29/2018 6:03	0	6.825	61.2	84.7
5/29/2018 6:13	0	6.825	61.3	84.9
5/29/2018 6:23	0	6.825	61.7	85.3
5/29/2018 6:33	0	6.825	62.2	85.6
5/29/2018 6:43	0	6.825	63	85.8
5/29/2018 6:53	0	6.825	64	86
5/29/2018 7:03	0	6.825	65.3	86
5/29/2018 7:13	0	6.825	66.7	85.5
5/29/2018 7:23	0	6.825	68	84.4
5/29/2018 7:33	0	6.833	69.1	83
5/29/2018 7:43	0	6.833	70.3	81.8
5/29/2018 7:53	0	6.833	71.2	80.6
5/29/2018 8:03	0	6.833	72.3	79.7
5/29/2018 8:13	0	6.833	73.4	78.6
5/29/2018 8:23	0	6.833	74.1	77.7
5/29/2018 8:33	0	6.842	74.7	76.8
5/29/2018 8:43	0	6.842	74.5	76.2
5/29/2018 8:53	0	6.842	74.3	75.6
5/29/2018 9:03	0	6.833	74.1	75.3
5/29/2018 9:13	0	6.842	74.7	74.9
5/29/2018 9:23	0	6.842	75.2	74.3
5/29/2018 9:33	0	6.842	75.7	73.5
5/29/2018 9:43	0	6.842	76.8	72.4
5/29/2018 9:53	0	6.842	77.9	71.2
5/29/2018 10:03	0	6.842	78.6	70
5/29/2018 10:13	0	6.842	79.7	68.6
5/29/2018 10:23	0	6.842	80.4	67.5
5/29/2018 10:33	0	6.842	81.1	66.4
5/29/2018 10:43	0	6.842	81.9	65.2
5/29/2018 10:53	0	6.842	82.6	63.8
5/29/2018 11:03	0	6.842	83.3	62.6
5/29/2018 11:13	0	6.842	83.7	61.7
5/29/2018 11:23	0	6.842	84.4	60.6
5/29/2018 11:33	0	6.842	85.1	59.5
5/29/2018 11:43	0	6.842	85.6	58.7
5/29/2018 11:53	0	6.851	86.5	57.7
5/29/2018 12:03	0	6.851	86.9	56.9
5/29/2018 12:13	0	6.851	87.4	56.2

School Monitoring Station

Time Stamp	H ₂ S (PPB)	Battery (Volts)	Temperature (°F)	Humidity (%)
5/29/2018 12:23	0	6.851	88	55.5
5/29/2018 12:33	0	6.851	88.3	54.8
5/29/2018 12:43	0	6.851	88.5	54.1
5/29/2018 12:53	0	6.851	88.7	53.7
5/29/2018 13:03	0	6.851	89.2	53
5/29/2018 13:13	0	6.851	89.4	52.1
5/29/2018 13:23	0	6.851	89.2	51.3
5/29/2018 13:33	0	6.851	88.9	51.1
5/29/2018 13:43	0	6.851	88.9	50.9
5/29/2018 13:53	0	6.851	88.9	50.3
5/29/2018 14:03	0	6.851	88.9	50
5/29/2018 14:13	0	6.851	88.9	50.1
5/29/2018 14:23	0	6.851	88.9	49.6
5/29/2018 14:33	0	6.851	89.1	49.3
5/29/2018 14:43	0	6.851	89.4	48.9
5/29/2018 14:53	0	6.851	89.2	48.4
5/29/2018 15:03	0	6.851	89.1	48
5/29/2018 15:13	0	6.851	88.7	47.2
5/29/2018 15:23	0	6.851	88.2	46.6
5/29/2018 15:33	0	6.851	87.6	46
5/29/2018 15:43	0	6.851	87.6	45.1
5/29/2018 15:53	0	6.851	86.9	44.6
5/29/2018 16:03	0	6.851	86.5	44.2
5/29/2018 16:13	0	6.851	86.7	43.5
5/29/2018 16:23	0	6.851	86.7	42.6
5/29/2018 16:33	0	6.851	86.7	42.1
5/29/2018 16:43	0	6.851	86.9	41.8
5/29/2018 16:53	0	6.851	87.1	41.1
5/29/2018 17:03	0	6.851	87.3	40.7
5/29/2018 17:13	0	6.851	87.3	40.2
5/29/2018 17:23	0	6.851	86.9	39.8
5/29/2018 17:33	0	6.851	86.5	39.3
5/29/2018 17:43	0	6.851	86.2	39
5/29/2018 17:53	0	6.851	85.8	38.8
5/29/2018 18:03	0	6.851	85.5	38.7
5/29/2018 18:13	0	6.851	85.1	38.6
5/29/2018 18:23	0	6.851	84.7	38.6
5/29/2018 18:33	0	6.851	84.4	38
5/29/2018 18:43	0	6.851	84	37.5
5/29/2018 18:53	0	6.851	83.7	37.5
5/29/2018 19:03	0	6.851	83.1	37.3
5/29/2018 19:13	0	6.842	82.2	37.5
5/29/2018 19:23	0	6.842	81.5	38
5/29/2018 19:33	0	6.842	80.8	38.6
5/29/2018 19:43	0	6.842	80.2	39.5
5/29/2018 19:53	0	6.842	79.5	40.4
5/29/2018 20:03	0	6.842	78.8	41.1
5/29/2018 20:13	0	6.842	78.1	41.8
5/29/2018 20:23	0	6.842	77	42.4
5/29/2018 20:33	0	6.842	76.1	43.1
5/29/2018 20:43	0	6.842	75.2	43.8
5/29/2018 20:53	0	6.842	74.3	44.5

School Monitoring Station

Time Stamp	H ₂ S (PPB)	Battery (Volts)	Temperature (°F)	Humidity (%)
5/29/2018 21:03	0	6.842	73.4	45.6
5/29/2018 21:13	0	6.842	72.7	47.3
5/29/2018 21:23	0	6.833	71.8	48.2
5/29/2018 21:33	0	6.833	70.9	49.6
5/29/2018 21:43	0	6.833	70	50.7
5/29/2018 21:53	0	6.833	69.1	52.1
5/29/2018 22:03	0	6.833	68.4	53.4
5/29/2018 22:13	0	6.833	67.5	54.3
5/29/2018 22:23	0	6.833	66.7	55.3
5/29/2018 22:33	0	6.825	66.2	56
5/29/2018 22:43	0	6.825	65.5	56.9
5/29/2018 22:53	0	6.825	64.8	58.1
5/29/2018 23:03	0	6.825	64.2	59.5
5/29/2018 23:13	0	6.825	63.7	60.7
5/29/2018 23:23	0	6.825	63.1	61.8
5/29/2018 23:33	0	6.825	62.6	62.9
5/29/2018 23:43	0	6.825	62.1	64
5/29/2018 23:53	0	6.825	61.7	65