



August 21, 2018

Reference No. 089290

Mr. Paul D'Amato  
Regional Director  
New York State Department of Environmental Conservation  
Region 8-Division of Air Resources  
6274 Avon-Lima Road  
Avon, NY 14414

Dear Mr. D'Amato:

**Re: Surface Emission Monitoring and Ambient Monitoring Work Plan  
Weekly Report #13 (May 30, 2018 through June 5, 2018)  
High Acres Landfill**

On March 2, 2018, GHD submitted a Revised Surface Emission Monitoring and Ambient Monitoring Work Plan (Work Plan) to the New York State Department of Environmental Conservation (NYSDEC) for the Waste Management of New York LLC (WMNY), High Acres Landfill and Recycling Center located in Perinton, New York (Facility or Site). This submittal serves to provide NYSDEC with a discussion of work and monitoring activities that occurred during the weekly period of May 30, 2018 through June 5, 2018.

***Initial Equipment Installation***

On March 6, 2018, GHD commenced work activities at the Site. There were five Acrulog hydrogen sulfide (H<sub>2</sub>S) monitoring units installed at the following locations:

Station Name	Unit Serial Number	Initial Calibration Date <sup>1</sup>	Initial Operation Date
West Monitoring Station (WMS)	180200450	March 1, 2018	March 6, 2018
North Monitoring Station (NMS)	180200447	March 1, 2018	March 6, 2018
East Monitoring Station (EMS)	180200452	March 1, 2018	March 6, 2018
South Monitoring Station (SMS)	180200449	March 1, 2018	March 6, 2018
School Monitoring Station (School)	171000376	March 1, 2018	March 6, 2018

Figure 1 presents a map showing the location of each monitoring station. For the WMS, NMS, EMS and SMS, each Acrulog unit, which consists of the monitoring equipment enclosed within a weather shelter, was padlocked to a mounting bracket. Each mounting bracket was installed into the side of a tree using lag bolts. In order to assess whether tampering of the unit has occurred, a camera (Wildgame Innovations Cloak Pro Lights Out Trail Camera) was mounted on a tree approximately 20 to 25 feet away from the

<sup>1</sup> According to manufacturer, a calibration of the instrument should occur every six months. The next calibration is due by September 1, 2018.



Acrulog unit. The camera units are motion activated and will snap a 12 megapixel picture upon detection of motion (at 15 second intervals). The cameras have "night-vision" lenses which allow for pictures to be taken during night-time hours.

For the School Monitoring Station, the Acrulog unit was hung from an apparatus placed on top of the roof. The camera was placed approximately 20 feet away on an exhaust pipe penetrating through the roof.

Each of the Acrulog units was linked to a laptop via Bluetooth connection to ensure that the units were taking samples and logging readings every 10 minutes prior to departing each location. The camera units were also checked to ensure that pictures were being taken.

### *Weekly Acrulog Data Download*

On the afternoon of June 6, 2018, Mr. Bryan Szalda (GHD) visited each of the five monitoring stations. An initial inspection of the monitoring stations and the surrounding area was performed. Next, each Acrulog unit was linked to a laptop via Bluetooth connection and the monitoring data was downloaded into a separate folder for each station. After downloading the monitoring data, the connection was terminated and the Acrulog unit was checked to ensure that the equipment was continuing to log samples every 10 minutes.

Next, the pictures from the camera unit which are stored on an SD card, were downloaded onto a laptop and the SD card was placed back into the camera.

### *Summary of Collected Monitoring Data*

A preliminary review of the data provides the following:

- Between May 30, 2018 and midnight on June 5, 2018, a total of 5,029 measurements of H<sub>2</sub>S were taken.
- Of the total of 5,029 readings taken, 5,022 were below detection.
- Between May 30, 2018 and midnight on June 5, 2018, the following individual 10-minute readings were observed:
  - Two 10-minute readings of 4 ppb and 10 ppb were identified at the NMS
  - One 10-minute reading of 3 ppb was identified at the EMS
  - Four 10-minute readings of 11 ppb, 12 ppb, 10 ppb, and 3 ppb were identified at the School Monitoring Station
- No detections were identified at WMS or SMS.
- NYSDEC's ambient standard for H<sub>2</sub>S is 10 ppb for a 1-hour average (6 NYCRR Subpart 257-10). One-hour averages of H<sub>2</sub>S for all sampling periods to date are below the NYSDEC standard of 10 ppb.
- During each weekly data download, GHD checks the functionality of the Acrulog devices by introducing a calibration gas to confirm that the devices are properly operating. On May 30, 2018, Mr. Michael Casullo of GHD performed the field check on the Acrulog unit located at the School



Monitoring Station. The testing used a 1,000 ppb calibration gas which was connected to the inlet of a 10:1 dilutor. The outlet of the dilutor was then connected to the sampling port of the Acrulog unit. The resulting concentration introduced into the unit is approximately 100 ppb. The instrument was then placed into sampling mode to take a reading and verify that the unit was working properly. The four detections at the School occurred immediately following the calibration check after the unit was returned to sample logging mode. GHD believes that the calibration gas was not fully purged from the device causing the sensor to record H<sub>2</sub>S from the calibration gas that remained within the unit. In addition, the Acrulog unit reached a temperature of 124°F at 16:08 (last temperature reading logged before detections began occurring), which is outside the instrument temperature range according to Appendix C of the Work Plan. The elevated temperature is believed to have occurred due to sunlight exposure while on top of the roof of the school (where the temperature is higher than normal ambient temperature due to absorption of sunlight). GHD believes that the field calibration check together with the elevated temperature of the instrument were the cause of the detections recorded immediately following the field check, and that they are erroneous. GHD personnel identified no odors at this time and none of the instruments immediately adjacent to the landfill had detections.

- GHD spoke with the supplier of the Acrulog devices on July 9, 2018. The equipment supplier confirmed that above 104 degrees F the units begin to lose accuracy, and may not be purging the calibration gas as quickly as when the units are at a lower temperature. GHD is working to modify our procedure for the field checks to address this issue.

While seven readings of H<sub>2</sub>S were detected (0.14 percent of all readings), the hourly averages were all below applicable thresholds. In addition, it should be noted that the detection of H<sub>2</sub>S does not confirm the landfill as the source. Other sources in the vicinity commonly produce H<sub>2</sub>S including wetlands, sanitary sewers and other potential sources. The on-site meteorological data at the Site for the week of May 30, 2018 through June 5, 2018 is provided in Attachment 1.

Ambient average concentrations of H<sub>2</sub>S typically range from 0.11 to 0.33 ppb (Agency for Toxic Substances and Disease Registry (ATSDR) Toxicological Profile for Hydrogen Sulfide and Carbonyl Sulfide).

Figure 2 shows the monitoring data compared to the NYSDEC ambient standard. The raw data for each monitoring station during the period of May 30, 2018 through June 5, 2018 is provided as Attachment 2 to this report.

### ***Summary of Landfill Activities***

Operational activities occurring during the week of monitoring included the following:

- Leachate extraction
- Operations and maintenance
- Transportation, filling, compaction and cover of typical volumes of waste received by rail and truck
- Typical volumes of landfill gas extraction and combustion in flare and engine plants
- Composting



- Construction of Cell 12b
- Soil grading on the top of Cell 10 and Cell 11

Further details on the monitoring methods and evaluation of results will be provided in our final report.

We appreciate your assistance in this process. We plan to issue weekly reports going forward until the completion of work activities. Please feel free to contact us if you have any questions, if you would like any clarifications, or additional information.

Sincerely,

GHD

A handwritten signature in black ink that reads "Steven D. Wilsey". The signature is written in a cursive style.

Steven D. Wilsey  
Principal

A handwritten signature in black ink that reads "Bryan P. Szalda". The signature is written in a cursive style.

Bryan P. Szalda  
Engineer

SDW/cs/14

Encl.

cc: Joe Picciotti (Harris Beach)

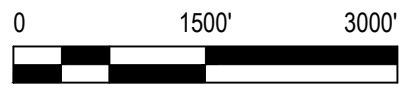
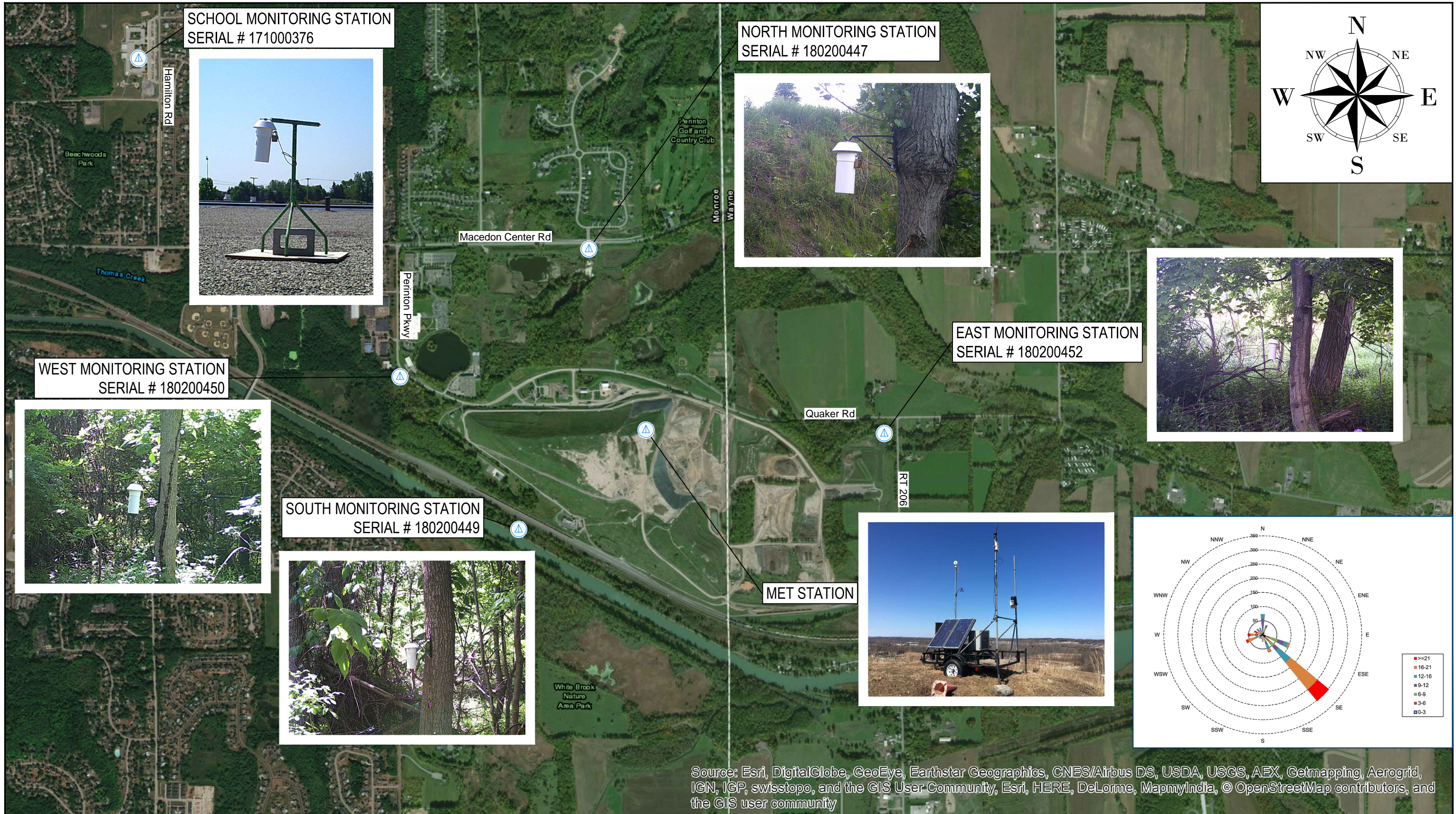

**LEGEND**

AMBIENT AIR MONITORING LOCATION



WASTE MANAGEMENT HIGH ACRES LANDFILL  
FAIRPORT, NEW YORK  
AMBIENT AIR MONITORING  
AMBIENT AIR MONITORING LOCATIONS  
REPORT WEEK 13

89290-00  
Jun 7, 2018

FIGURE 1

**AMBIENT MONITORING**  
**REPORT WEEK 13**  
 PERIOD OF 5/30/18 - 6/5/18  
 NYSDEC AMBIENT 1-HOUR LIMIT (10 ppb<sup>4</sup>)



**NOTES:**

1. AGENCY FOR TOXIC SUBSTANCES AND DISEASE REGISTRY TOXICOLOGICAL PROFILE FOR HYDROGEN SULFIDE AND CARBONYL SULFIDE
2. DATA IS AN AVERAGE OF ALL 1-HOUR AVERAGES OVER THE REPORTING PERIOD
3. NON DETECT = ND
4. ALL RESULTS ARE IN PARTS PER BILLION



WASTE MANAGEMENT HIGH ACRES LANDFILL  
 FAIRPORT, NEW YORK  
 AMBIENT AIR MONITORING  
**AMBIENT MONITORING**  
**REPORT WEEK 13**

89290-00  
 Jun 7, 2018

**FIGURE 2**

# **Attachment 1**

## **Meteorological Data**

## Meteorological Data

Date	Time	Temp Out	Hi Temp	Low Temp	Out Hum	Dew Pt.	Wind Speed	Wind Dir	Wind Run	Hi Speed	Hi Dir	Wind Chill	Heat Index	THW Index	Bar	Rain	Rain Rate	Heat D-D	Cool D-D	In Temp	In Hum	In Dew	In Heat	Wind Samp	Wind Tx	ISS Receipt	Arc. Int.
5/30/2018	12:00 AM	68.0	68.2	68.0	66	56.2	7	ESE	1.17	9	ESE	68.0	68.3	68.3	30.062	0.00	0.00	0.000	0.021	70	41	45.2	67.4	167	1	73.2	10
5/30/2018	12:10 AM	67.8	68.0	67.8	66	56	5	E	0.83	7	E	67.8	68.0	68.0	30.06	0.00	0.00	0.000	0.019	69.8	41	45.0	67.3	171	1	75	10
5/30/2018	12:20 AM	67.8	67.9	67.8	66	56	3	ESE	0.50	7	ESE	67.8	68.0	68.0	30.064	0.00	0.00	0.000	0.019	69.8	42	45.7	67.4	173	1	75.9	10
5/30/2018	12:30 AM	67.8	67.9	67.8	66	56	3	ESE	0.50	4	ESE	67.8	68.0	68.0	30.064	0.00	0.00	0.000	0.019	69.8	43	46.3	67.5	166	1	72.8	10
5/30/2018	12:40 AM	67.7	67.8	67.7	66	55.9	5	ESE	0.83	6	ESE	67.7	67.9	67.9	30.06	0.00	0.00	0.000	0.019	69.8	42	45.7	67.4	169	1	74.1	10
5/30/2018	12:50 AM	67.6	67.7	67.6	66	55.8	3	ESE	0.50	5	ESE	67.6	67.8	67.8	30.066	0.00	0.00	0.000	0.018	69.8	43	46.3	67.5	171	1	75	10
5/30/2018	1:00 AM	67.6	67.6	67.6	66	55.8	1	ESE	0.17	2	ESE	67.6	67.8	67.8	30.062	0.00	0.00	0.000	0.018	69.8	42	45.7	67.4	167	1	73.2	10
5/30/2018	1:10 AM	67.6	67.6	67.6	66	55.8	1	ESE	0.17	2	ESE	67.6	67.8	67.8	30.057	0.00	0.00	0.000	0.018	69.6	43	46.1	67.3	169	1	74.1	10
5/30/2018	1:20 AM	67.6	67.6	67.6	66	55.8	0	ESE	0.00	1	ESE	67.6	67.8	67.8	30.053	0.00	0.00	0.000	0.018	69.6	43	46.1	67.3	169	1	74.1	10
5/30/2018	1:30 AM	67.5	67.6	67.5	66	55.7	1	ESE	0.17	2	ESE	67.5	67.7	67.7	30.052	0.00	0.00	0.000	0.017	69.6	43	46.1	67.3	167	1	73.2	10
5/30/2018	1:40 AM	67.4	67.5	67.4	66	55.6	1	ESE	0.17	3	ESE	67.4	67.6	67.6	30.052	0.00	0.00	0.000	0.017	69.6	43	46.1	67.3	169	1	74.1	10
5/30/2018	1:50 AM	67.3	67.4	67.3	66	55.5	1	ESE	0.17	4	ESE	67.3	67.4	67.4	30.051	0.00	0.00	0.000	0.016	69.6	43	46.1	67.3	159	1	69.7	10
5/30/2018	2:00 AM	67.1	67.3	67.1	66	55.4	0	ESE	0.00	1	ESE	67.1	67.2	67.2	30.054	0.00	0.00	0.000	0.015	69.4	43	45.9	67.2	176	1	77.2	10
5/30/2018	2:10 AM	66.9	67.1	66.9	66	55.2	0	ESE	0.00	1	ESE	66.9	67.0	67.0	30.05	0.00	0.00	0.000	0.013	69.4	43	45.9	67.2	164	1	71.9	10
5/30/2018	2:20 AM	66.7	66.9	66.7	66	55	1	ESE	0.17	1	ESE	66.7	66.7	66.7	30.051	0.00	0.00	0.000	0.012	69.4	43	45.9	67.2	171	1	75	10
5/30/2018	2:30 AM	66.6	66.7	66.5	68	55.7	2	ESE	0.33	6	S	66.6	66.8	66.8	30.057	0.00	0.00	0.000	0.011	69.4	43	45.9	67.2	172	1	75.4	10
5/30/2018	2:40 AM	66.6	66.8	66.6	69	56.1	2	S	0.33	6	S	66.6	66.8	66.8	30.057	0.00	0.00	0.000	0.011	69.4	43	45.9	67.2	162	1	71.1	10
5/30/2018	2:50 AM	66.2	66.6	66.2	69	55.7	3	SE	0.50	5	S	66.2	66.4	66.4	30.05	0.00	0.00	0.000	0.008	69.3	43	45.8	67.1	151	1	66.2	10
5/30/2018	3:00 AM	65.8	66.2	65.8	69	55.3	2	SE	0.33	4	SE	65.8	65.9	65.9	30.048	0.00	0.00	0.000	0.006	69.3	43	45.8	67.1	158	1	69.3	10
5/30/2018	3:10 AM	65.3	65.7	65.3	69	54.9	1	SE	0.17	2	SE	65.3	65.3	65.3	30.05	0.00	0.00	0.000	0.002	69.4	43	45.9	67.2	172	1	75.4	10
5/30/2018	3:20 AM	64.8	65.2	64.8	70	54.8	0	SE	0.00	1	SE	64.8	64.8	64.8	30.047	0.00	0.00	0.001	0.000	69.3	43	45.8	67.1	172	1	75.4	10
5/30/2018	3:30 AM	64.6	64.8	64.6	70	54.6	2	SE	0.33	4	SE	64.6	64.5	64.5	30.047	0.00	0.00	0.003	0.000	69.3	43	45.8	67.1	174	1	76.3	10
5/30/2018	3:40 AM	64.4	64.6	64.4	71	54.8	2	SE	0.33	4	SE	64.4	64.3	64.3	30.046	0.00	0.00	0.004	0.000	69.3	43	45.8	67.1	171	1	75	10
5/30/2018	3:50 AM	64.3	64.4	64.3	72	55.1	1	SE	0.17	3	SE	64.3	64.3	64.3	30.048	0.00	0.00	0.005	0.000	69.3	43	45.8	67.1	163	1	71.5	10
5/30/2018	4:00 AM	64.1	64.3	64.1	72	54.9	1	SE	0.17	2	SE	64.1	64.0	64.0	30.05	0.00	0.00	0.006	0.000	69.3	43	45.8	67.1	170	1	74.6	10
5/30/2018	4:10 AM	64.0	64.2	64.0	72	54.8	0	SE	0.00	2	SE	64.0	63.9	63.9	30.049	0.00	0.00	0.007	0.000	69.1	43	45.7	67.0	161	1	70.6	10
5/30/2018	4:20 AM	63.9	64.0	63.9	73	55.1	2	SE	0.33	5	SE	63.9	63.9	63.9	30.048	0.00	0.00	0.008	0.000	68.9	43	45.5	66.8	159	1	69.7	10
5/30/2018	4:30 AM	64.1	64.2	63.9	75	56	5	SE	0.83	7	SE	64.1	64.2	64.2	30.051	0.00	0.00	0.006	0.000	69.1	43	45.7	67.0	165	1	72.4	10
5/30/2018	4:40 AM	64.2	64.2	64.1	76	56.5	6	SE	1.00	7	SE	64.2	64.4	64.4	30.054	0.00	0.00	0.006	0.000	69.3	43	45.8	67.1	163	1	71.5	10
5/30/2018	4:50 AM	64.0	64.2	64.0	76	56.3	3	SE	0.50	6	SSE	64.0	64.2	64.2	30.052	0.00	0.00	0.007	0.000	69.1	43	45.7	67.0	166	1	72.8	10
5/30/2018	5:00 AM	63.7	64.0	63.7	76	56	2	SE	0.33	4	SE	63.7	63.8	63.8	30.05	0.00	0.00	0.009	0.000	69.1	43	45.7	67.0	165	1	72.4	10
5/30/2018	5:10 AM	63.5	63.7	63.5	77	56.2	4	ESE	0.67	6	ESE	63.5	63.7	63.7	30.051	0.00	0.00	0.010	0.000	69.3	43	45.8	67.1	171	1	75	10
5/30/2018	5:20 AM	63.4	63.5	63.4	78	56.4	5	ESE	0.83	7	ESE	63.4	63.6	63.6	30.048	0.00	0.00	0.011	0.000	69.3	43	45.8	67.1	171	1	75	10
5/30/2018	5:30 AM	63.3	63.4	63.3	80	57	6	ESE	1.00	7	ESE	63.3	63.7	63.7	30.05	0.00	0.00	0.012	0.000	69.1	43	45.7	67.0	166	1	72.8	10
5/30/2018	5:40 AM	63.0	63.3	63.0	80	56.7	5	ESE	0.83	6	ESE	63.0	63.3	63.3	30.048	0.00	0.00	0.014	0.000	69.1	43	45.7	67.0	166	1	72.8	10
5/30/2018	5:50 AM	62.9	63.0	62.9	81	57	7	SE	1.17	8	SE	62.8	63.2	63.1	30.049	0.00	0.00	0.015	0.000	69.1	43	45.7	67.0	162	1	71.1	10
5/30/2018	6:00 AM	62.9	62.9	62.9	82	57.3	6	ESE	1.00	9	ESE	62.9	63.3	63.3	30.046	0.00	0.00	0.015	0.000	69.4	43	45.9	67.2	169	1	74.1	10
5/30/2018	6:10 AM	62.7	62.9	62.7	83	57.5	8	ESE	1.33	10	ESE	61.7	63.1	62.1	30.047	0.00	0.00	0.016	0.000	69.4	43	45.9	67.2	171	1	75	10
5/30/2018	6:20 AM	62.7	62.7	62.7	84	57.8	8	ESE	1.33	9	ESE	61.7	63.1	62.1	30.042	0.00	0.00	0.016	0.000	69.3	42	45.2	67.0	174	1	76.3	10
5/30/2018	6:30 AM	62.8	62.8	62.7	85	58.2	7	ESE	1.17	11	SE	62.7	63.3	63.2	30.043	0.00	0.00	0.015	0.000	69.3	43	45.8	67.1	185	1	81.1	10
5/30/2018	6:40 AM	63.0	63.0	62.8	86	58.7	7	ESE	1.17	8	ESE	62.9	63.5	63.4	30.045	0.00	0.00	0.014	0.000	69.4	43	45.9	67.2	179	1	78.5	10
5/30/2018	6:50 AM	63.3	63.3	63.0	86	59	6	ESE	1.00	8	ESE	63.3	63.9	63.9	30.047	0.00	0.00	0.012	0.000	69.6	43	46.1	67.3	182	1	79.8	10
5/30/2018	7:00 AM	63.5	63.5	63.3	87	59.6	6	ESE	1.00	8	ESE	63.5	64.1	64.1	30.044	0.00	0.00	0.010	0.000	69.6	42	45.5	67.2	192	1	84.2	10
5/30/2018	7:10 AM	63.8	63.8	63.5	87	59.9	6	ESE	1.00	7	ESE	63.8	64.5	64.5	30.044	0.00	0.00	0.008	0.000	69.6	43	46.1	67.3	174	1	76.3	10
5/30/2018	7:20 AM	64.2	64.2	63.8	87	60.2	7	ESE	1.17	9	SE	64.2	64.9	64.9	30.044	0.00	0.00	0.006	0.000	69.6	42	45.5	67.2	178	1	78.1	10
5/30/2018	7:30 AM	64.6	64.6	64.2	87	60.6	9	ESE	1.50	11	ESE	63.1	65.4	63.9	30.04	0.00	0.00	0.003	0.000	69.8	42	45.7	67.4	178	1	78.1	10
5/30/2018	7:40 AM	65.1	65.1	64.6	87	61.1	8	SE	1.33	10	SE	64.5	66.0	65.4	30.045	0.00	0.00	0.000	0.001	70	42	45.8	67.5	188	1	82.5	10
5/30/2018	7:50 AM	65.7	65.7	65.2	87	61.7	8	ESE	1.33	10	SE	65.1	66.7	66.1	30.042	0.00	0.00	0.000	0.005	70.1	42	45.9	67.6	176	1	77.2	10
5/30/2018	8:00 AM	66.4	66.4	65.7	87	62.4	8	ESE	1.33	10	SE	65.8	67.6	67.0	30.044	0.00	0.00	0.000	0.010	70.5	42	46.3	68.1	183	1	80.3	10
5/30/2018	8:10 AM	67.3	67.3																								

## Meteorological Data

Date	Time	Temp Out	Hi Temp	Low Temp	Out Hum	Dew Pt.	Wind Speed	Wind Dir	Wind Run	Hi Speed	Hi Dir	Wind Chill	Heat Index	THW Index	Bar	Rain	Rain Rate	Heat D-D	Cool D-D	In Temp	In Hum	In Dew	In Heat	Wind Samp	Wind Tx	ISS Receipt	Arc. Int.
5/30/2018	9:20 AM	73.6	73.6	72.5	81	67.4	9	ESE	1.50	13	SE	72.3	75.6	74.3	30.036	0.00	0.00	0.000	0.060	72.6	42	48.2	71.2	153	1	67.1	10
5/30/2018	9:30 AM	74.7	74.7	73.7	80	68.1	9	ESE	1.50	12	SE	73.4	77.0	75.7	30.031	0.00	0.00	0.000	0.067	72.9	42	48.5	71.7	159	1	69.7	10
5/30/2018	9:40 AM	76.0	76.0	74.9	79	69	8	ESE	1.33	12	SE	75.5	78.8	78.3	30.03	0.00	0.00	0.000	0.076	73.1	41	48.0	71.9	178	1	78.1	10
5/30/2018	9:50 AM	77.2	77.2	76.0	77	69.4	11	ESE	1.83	14	ESE	74.9	79.9	77.6	30.028	0.00	0.00	0.000	0.085	73.3	42	48.8	72.3	161	1	70.6	10
5/30/2018	10:00 AM	78.6	78.6	77.3	75	70	10	ESE	1.67	14	SE	76.9	81.4	79.7	30.028	0.00	0.00	0.000	0.094	73.4	41	48.3	72.3	185	1	81.1	10
5/30/2018	10:10 AM	79.8	79.8	78.6	73	70.4	10	ESE	1.67	14	SE	78.2	82.9	81.3	30.023	0.00	0.00	0.000	0.103	73.4	41	48.3	72.3	194	1	85.1	10
5/30/2018	10:20 AM	81.1	81.1	79.8	71	70.8	13	ESE	2.17	20	SE	78.7	84.8	82.4	30.023	0.00	0.00	0.000	0.112	73.4	40	47.6	72.3	182	1	79.8	10
5/30/2018	10:30 AM	82.4	82.4	81.2	68	70.8	14	ESE	2.33	19	ESE	80.1	86.6	84.3	30.019	0.00	0.00	0.000	0.121	73.4	41	48.3	72.3	178	1	78.1	10
5/30/2018	10:40 AM	83.6	83.6	82.4	65	70.6	14	SE	2.33	22	SE	81.5	88.3	86.2	30.013	0.00	0.00	0.000	0.129	73.4	40	47.6	72.3	166	1	72.8	10
5/30/2018	10:50 AM	84.7	84.7	83.6	62	70.2	19	ESE	3.17	24	SE	82.0	89.5	86.8	30.014	0.00	0.00	0.000	0.137	73.4	41	48.3	72.3	150	1	65.8	10
5/30/2018	11:00 AM	85.5	85.5	84.7	61	70.5	17	SE	2.83	23	ESE	83.3	90.8	88.6	30.012	0.00	0.00	0.000	0.142	73.4	41	48.3	72.3	162	1	71.1	10
5/30/2018	11:10 AM	86.2	86.2	85.5	59	70.2	18	SE	3.00	25	SE	84.1	91.6	89.5	30.008	0.00	0.00	0.000	0.147	73.4	41	48.3	72.3	153	1	67.1	10
5/30/2018	11:20 AM	86.7	86.7	86.2	59	70.7	15	SE	2.50	20	ESE	85.1	92.6	91.0	30.006	0.00	0.00	0.000	0.151	73.4	41	48.3	72.3	151	1	66.2	10
5/30/2018	11:30 AM	86.9	86.9	86.7	55	68.8	16	SSE	2.67	24	SE	85.2	91.6	89.9	30.004	0.00	0.00	0.000	0.152	73.4	41	48.3	72.3	172	1	75.4	10
5/30/2018	11:40 AM	87.4	87.4	86.9	56	69.8	17	SE	2.83	23	SE	85.7	92.7	91.0	30.001	0.00	0.00	0.000	0.156	73.3	40	47.5	72.1	162	1	71.1	10
5/30/2018	11:50 AM	87.7	87.7	87.5	53	68.4	17	SSE	2.83	26	SE	86.1	92.0	90.4	30.002	0.00	0.00	0.000	0.158	73.1	39	46.7	71.7	140	1	61.4	10
5/30/2018	12:00 PM	88.2	88.2	87.7	52	68.4	21	SE	3.50	28	SE	86.3	92.5	90.6	30.002	0.00	0.00	0.000	0.161	72.9	39	46.5	71.4	147	1	64.5	10
5/30/2018	12:10 PM	88.4	88.4	88.2	50	67.4	23	SE	3.83	29	SSE	86.4	92.3	90.3	29.999	0.00	0.00	0.000	0.163	72.9	39	46.5	71.4	152	1	66.7	10
5/30/2018	12:20 PM	88.6	88.7	88.4	50	67.6	18	SSE	3.00	26	SE	87.1	92.8	91.3	29.998	0.00	0.00	0.000	0.164	72.7	38	45.6	71.0	164	1	71.9	10
5/30/2018	12:30 PM	89.0	89.0	88.7	51	68.5	17	SE	2.83	24	SSE	87.8	94.0	92.8	29.995	0.00	0.00	0.000	0.167	72.6	38	45.5	70.9	162	1	71.1	10
5/30/2018	12:40 PM	89.2	89.2	89.0	51	68.7	20	SE	3.33	27	SE	87.7	94.3	92.8	29.992	0.00	0.00	0.000	0.168	72.6	39	46.2	71.0	173	1	75.9	10
5/30/2018	12:50 PM	89.3	89.3	89.2	51	68.8	19	SE	3.17	27	SE	87.9	94.5	93.1	29.986	0.00	0.00	0.000	0.169	72.7	40	47.0	71.2	159	1	69.7	10
5/30/2018	1:00 PM	89.6	89.6	89.3	52	69.6	18	SE	3.00	27	SE	88.4	95.4	94.2	29.983	0.00	0.00	0.000	0.171	72.7	40	47.0	71.2	158	1	69.3	10
5/30/2018	1:10 PM	89.5	89.6	89.5	52	69.5	20	SE	3.33	30	SE	88.1	95.2	93.8	29.978	0.00	0.00	0.000	0.170	72.9	41	47.8	71.6	161	1	70.6	10
5/30/2018	1:20 PM	89.6	89.6	89.5	53	70.2	19	SE	3.17	25	SE	88.3	95.8	94.5	29.977	0.00	0.00	0.000	0.171	72.9	41	47.8	71.6	184	1	80.7	10
5/30/2018	1:30 PM	89.7	89.7	89.6	51	69.2	23	SE	3.83	28	SE	88.1	95.1	93.5	29.977	0.00	0.00	0.000	0.172	73.3	42	48.8	72.3	180	1	78.9	10
5/30/2018	1:40 PM	89.5	89.7	89.5	52	69.5	24	SE	4.00	31	SE	87.8	95.2	93.5	29.973	0.00	0.00	0.000	0.170	73.3	42	48.8	72.3	198	1	86.8	10
5/30/2018	1:50 PM	89.4	89.5	89.4	53	70	23	SE	3.83	30	SE	87.7	95.4	93.7	29.974	0.00	0.00	0.000	0.169	73.4	42	48.9	72.4	179	1	78.5	10
5/30/2018	2:00 PM	89.4	89.5	89.4	52	69.5	24	SE	4.00	32	SE	87.6	95.0	93.2	29.968	0.00	0.00	0.000	0.169	73.4	42	48.9	72.4	191	1	83.8	10
5/30/2018	2:10 PM	89.7	89.7	89.4	52	69.7	23	SE	3.83	33	SE	88.1	95.5	93.9	29.967	0.00	0.00	0.000	0.172	73.4	42	48.9	72.4	180	1	78.9	10
5/30/2018	2:20 PM	89.8	89.8	89.6	53	70.4	19	SE	3.17	29	SE	88.6	96.1	94.9	29.967	0.00	0.00	0.000	0.172	73.3	41	48.2	72.2	190	1	83.3	10
5/30/2018	2:30 PM	90.0	90.1	89.8	53	70.6	22	SE	3.67	29	SE	88.6	96.5	95.1	29.963	0.00	0.00	0.000	0.174	73.3	41	48.2	72.2	193	1	84.6	10
5/30/2018	2:40 PM	89.8	90.0	89.8	53	70.4	20	SE	3.33	25	SE	88.5	96.1	94.8	29.961	0.00	0.00	0.000	0.172	73.1	40	47.3	71.8	180	1	78.9	10
5/30/2018	2:50 PM	89.9	89.9	89.8	54	71	18	SE	3.00	28	SE	88.9	96.8	95.8	29.959	0.00	0.00	0.000	0.173	73.1	40	47.3	71.8	192	1	84.2	10
5/30/2018	3:00 PM	89.9	89.9	89.8	52	69.9	16	SSE	2.67	30	SSE	89.1	95.9	95.1	29.956	0.00	0.00	0.000	0.173	72.9	39	46.5	71.4	188	1	82.5	10
5/30/2018	3:10 PM	89.9	89.9	89.8	54	71	18	SSE	3.00	25	SSE	88.9	96.8	95.8	29.948	0.00	0.00	0.000	0.173	72.9	39	46.5	71.4	196	1	86	10
5/30/2018	3:20 PM	90.1	90.2	90.0	53	70.7	21	SE	3.50	28	SE	88.8	96.7	95.4	29.946	0.00	0.00	0.000	0.174	72.7	39	46.3	71.1	194	1	85.1	10
5/30/2018	3:30 PM	90.1	90.2	90.1	51	69.5	23	SE	3.83	34	SE	88.6	95.8	94.3	29.949	0.00	0.00	0.000	0.174	72.7	39	46.3	71.1	188	1	82.5	10
5/30/2018	3:40 PM	90.1	90.1	90.1	51	69.5	20	SSE	3.33	29	SE	88.9	95.8	94.6	29.945	0.00	0.00	0.000	0.174	72.7	38	45.6	71.0	179	1	78.5	10
5/30/2018	3:50 PM	89.8	90.1	89.8	51	69.3	23	SE	3.83	31	SE	88.2	95.3	93.7	29.942	0.00	0.00	0.000	0.172	72.6	38	45.5	70.9	169	1	74.1	10
5/30/2018	4:00 PM	89.3	89.8	89.3	49	67.6	24	SE	4.00	31	SE	87.5	93.8	92.0	29.943	0.00	0.00	0.000	0.169	72.4	38	45.4	70.5	174	1	76.3	10
5/30/2018	4:10 PM	89.3	89.3	89.3	50	68.2	21	SE	3.50	30	SE	87.7	94.1	92.5	29.94	0.00	0.00	0.000	0.169	72.4	38	45.4	70.5	179	1	78.5	10
5/30/2018	4:20 PM	89.5	89.5	89.3	50	68.4	19	SE	3.17	26	SE	88.2	94.4	93.1	29.935	0.00	0.00	0.000	0.170	72.4	38	45.4	70.5	159	1	69.7	10
5/30/2018	4:30 PM	89.5	89.5	89.5	50	68.4	22	SE	3.67	33	SE	87.9	94.4	92.8	29.93	0.00	0.00	0.000	0.170	72.4	37	44.6	70.4	165	1	72.4	10
5/30/2018	4:40 PM	89.4	89.5	89.4	51	68.9	21	SE	3.50	30	SSE	87.9	94.6	93.1	29.928	0.00	0.00	0.000	0.169	72.4	38	45.4	70.5	160	1	70.2	10
5/30/2018	4:50 PM	89.4	89.5	89.4	50	68.3	21	SE	3.50	29	SE	87.9	94.3	92.8	29.926	0.00	0.00	0.000	0.169	72.6	39	46.2	71.0	157	1	68.9	10
5/30/2018	5:00 PM	89.2	89.4	89.2	50	68.1	21	SE	3.50	27	SE	87.6	94.0	92.4	29.924	0.00	0.00	0.000	0.168	72.6	39	46.2	71.0	164	1	71.9	10
5/30/2018	5:10 PM	89.1	89.2	89.1	51	68.6	19	SE	3.17	26	SSE	87.6	94.2	92.7	29.922	0.00	0.00	0.000	0.167	72.6	38	45.5	70.9	168	1	73.7	10
5/30/2018	5:20 PM	89.0	89.1	89.0	51	68.5	20	SE	3.33	27	SSE	87.4	94.0	92.4	29.92	0.00	0										

## Meteorological Data

Date	Time	Temp Out	Hi Temp	Low Temp	Out Hum	Dew Pt.	Wind Speed	Wind Dir	Wind Run	Hi Speed	Hi Dir	Wind Chill	Heat Index	THW Index	Bar	Rain	Rain Rate	Heat D-D	Cool D-D	In Temp	In Hum	In Dew	In Heat	Wind Samp	Wind Tx	ISS Recept	Arc. Int.
5/30/2018	6:40 PM	87.1	87.3	87.1	55	69	17	SE	2.83	24	SE	85.3	91.9	90.1	29.904	0.00	0.00	0.000	0.153	72.4	37	44.6	70.4	175	1	76.8	10
5/30/2018	6:50 PM	87.0	87.1	87.0	54	68.3	20	SE	3.33	27	SE	84.8	91.5	89.3	29.901	0.00	0.00	0.000	0.153	72.2	36	43.8	70.0	177	1	77.6	10
5/30/2018	7:00 PM	86.7	87.0	86.6	54	68.1	24	SE	4.00	33	SE	84.1	90.8	88.2	29.899	0.00	0.00	0.000	0.151	72.2	37	44.5	70.1	170	1	74.6	10
5/30/2018	7:10 PM	86.3	86.6	86.3	54	67.7	24	SE	4.00	31	SE	83.6	90.8	87.3	29.899	0.00	0.00	0.000	0.148	72.4	37	44.6	70.4	168	1	73.7	10
5/30/2018	7:20 PM	86.0	86.3	86.0	54	67.4	22	SE	3.67	30	SE	83.3	89.4	86.7	29.901	0.00	0.00	0.000	0.146	72.4	37	44.6	70.4	173	1	75.9	10
5/30/2018	7:30 PM	85.8	86.0	85.8	55	67.8	20	SE	3.33	28	SE	83.3	89.3	86.8	29.903	0.00	0.00	0.000	0.144	72.4	37	44.6	70.4	173	1	75.9	10
5/30/2018	7:40 PM	85.7	85.8	85.7	55	67.7	13	SSE	2.17	19	SSE	84.2	89.2	87.7	29.91	0.00	0.00	0.000	0.144	72.4	38	45.4	70.5	174	1	76.3	10
5/30/2018	7:50 PM	85.3	85.6	85.3	56	67.8	16	SSE	2.67	22	SSE	83.2	88.8	86.7	29.913	0.00	0.00	0.000	0.141	72.4	38	45.4	70.5	177	1	77.6	10
5/30/2018	8:00 PM	84.9	85.3	84.9	57	68	16	SSE	2.67	21	SSE	82.7	88.4	86.2	29.914	0.00	0.00	0.000	0.138	72.4	39	46.0	70.6	183	1	80.3	10
5/30/2018	8:10 PM	84.4	84.9	84.4	58	68	17	SE	2.83	23	SE	81.9	87.9	85.4	29.917	0.00	0.00	0.000	0.135	72.4	40	46.7	70.7	173	1	75.9	10
5/30/2018	8:20 PM	83.8	84.4	83.8	59	67.9	18	SE	3.00	29	SSE	81.0	87.1	84.3	29.921	0.00	0.00	0.000	0.131	72.6	40	46.9	71.1	191	1	83.8	10
5/30/2018	8:30 PM	83.2	83.8	83.2	60	67.9	21	SE	3.50	28	SE	79.9	86.1	82.8	29.922	0.00	0.00	0.000	0.126	72.7	41	47.6	71.3	189	1	82.9	10
5/30/2018	8:40 PM	82.7	83.2	82.7	61	67.9	20	SE	3.33	25	SE	79.4	85.5	82.2	29.919	0.00	0.00	0.000	0.123	72.6	41	47.5	71.1	173	1	75.9	10
5/30/2018	8:50 PM	82.2	82.7	82.2	61	67.4	20	SE	3.33	27	SE	78.8	84.7	81.3	29.919	0.00	0.00	0.000	0.119	72.7	41	47.6	71.3	184	1	80.7	10
5/30/2018	9:00 PM	81.9	82.2	81.9	62	67.6	18	SE	3.00	26	SE	78.7	84.4	81.2	29.921	0.00	0.00	0.000	0.117	72.7	41	47.6	71.3	181	1	79.4	10
5/30/2018	9:10 PM	81.5	81.9	81.5	63	67.7	18	SE	3.00	25	SE	78.2	84.0	80.7	29.923	0.00	0.00	0.000	0.115	72.9	41	47.8	71.6	181	1	79.4	10
5/30/2018	9:20 PM	81.1	81.5	81.1	64	67.8	18	SE	3.00	23	SE	77.7	83.5	80.1	29.929	0.00	0.00	0.000	0.112	72.9	41	47.8	71.6	186	1	81.6	10
5/30/2018	9:30 PM	80.8	81.1	80.8	65	67.9	16	SE	2.67	20	SE	77.8	83.2	80.2	29.931	0.00	0.00	0.000	0.110	72.9	41	47.8	71.6	181	1	79.4	10
5/30/2018	9:40 PM	80.4	80.7	80.4	66	68	16	SE	2.67	22	SE	77.3	82.8	79.7	29.931	0.00	0.00	0.000	0.107	72.9	41	47.8	71.6	175	1	76.8	10
5/30/2018	9:50 PM	80.1	80.4	80.1	66	67.7	18	SE	3.00	24	SE	76.5	82.3	78.7	29.933	0.00	0.00	0.000	0.105	72.9	41	47.8	71.6	175	1	76.8	10
5/30/2018	10:00 PM	79.8	80.1	79.7	66	67.4	19	SE	3.17	24	SE	76.0	81.9	78.1	29.934	0.00	0.00	0.000	0.103	72.9	41	47.8	71.6	179	1	78.5	10
5/30/2018	10:10 PM	79.5	79.7	79.5	67	67.6	19	SE	3.17	24	SE	75.6	81.6	77.7	29.933	0.00	0.00	0.000	0.101	72.9	42	48.5	71.7	173	1	75.9	10
5/30/2018	10:20 PM	79.2	79.5	79.2	67	67.3	18	SE	3.00	24	SE	75.4	81.2	77.4	29.931	0.00	0.00	0.000	0.099	72.9	41	47.8	71.6	170	1	74.6	10
5/30/2018	10:30 PM	78.9	79.2	78.9	68	67.4	18	SE	3.00	23	SE	75.1	80.9	77.1	29.933	0.00	0.00	0.000	0.097	72.7	42	48.3	71.4	173	1	75.9	10
5/30/2018	10:40 PM	78.6	78.9	78.6	69	67.6	16	SE	2.67	23	SE	75.1	80.7	77.2	29.931	0.00	0.00	0.000	0.094	72.7	41	47.6	71.3	171	1	75	10
5/30/2018	10:50 PM	78.3	78.6	78.3	70	67.7	20	SE	3.33	27	SE	74.1	80.4	76.2	29.934	0.00	0.00	0.000	0.092	72.7	41	47.6	71.3	173	1	75.9	10
5/30/2018	11:00 PM	78.1	78.3	78.1	70	67.5	19	SE	3.17	24	SE	73.9	80.1	75.9	29.935	0.00	0.00	0.000	0.091	72.4	40	46.7	70.7	171	1	75	10
5/30/2018	11:10 PM	77.8	78.1	77.8	71	67.6	19	SE	3.17	24	SE	73.6	79.9	75.7	29.935	0.00	0.00	0.000	0.089	72	39	45.7	70.0	178	1	78.1	10
5/30/2018	11:20 PM	77.7	77.8	77.7	72	68	23	SE	3.83	31	SE	72.8	79.9	75.0	29.94	0.00	0.00	0.000	0.088	71.9	39	45.6	69.9	177	1	77.6	10
5/30/2018	11:30 PM	77.6	77.7	77.6	72	67.9	18	SE	3.00	23	SE	73.5	79.8	75.7	29.94	0.00	0.00	0.000	0.087	71.5	38	44.5	69.2	165	1	72.4	10
5/30/2018	11:40 PM	77.5	77.6	77.5	72	67.8	21	SE	3.50	27	SE	72.9	79.7	75.1	29.935	0.00	0.00	0.000	0.087	71.3	38	44.4	68.9	179	1	78.5	10
5/30/2018	11:50 PM	77.3	77.5	77.3	72	67.6	18	SE	3.00	27	SE	73.2	79.5	75.4	29.94	0.00	0.00	0.000	0.085	71.2	37	43.6	68.6	162	1	71.1	10
5/31/2018	12:00 AM	77.1	77.3	77.1	73	67.8	18	SE	3.00	25	SE	72.9	79.4	75.2	29.941	0.00	0.00	0.000	0.084	71	38	44.1	68.4	163	1	71.5	10
5/31/2018	12:10 AM	76.9	77.1	76.9	73	67.6	18	SE	3.00	27	SE	72.7	79.2	75.0	29.937	0.00	0.00	0.000	0.083	71	38	44.1	68.4	169	1	74.1	10
5/31/2018	12:20 AM	76.7	76.9	76.7	74	67.8	20	SE	3.33	28	SE	72.1	79.0	74.4	29.932	0.00	0.00	0.000	0.081	71	39	44.8	68.5	181	1	79.4	10
5/31/2018	12:30 AM	76.5	76.7	76.5	74	67.6	21	SE	3.50	28	SE	71.7	78.8	74.0	29.933	0.00	0.00	0.000	0.080	71.2	40	45.6	68.9	180	1	78.9	10
5/31/2018	12:40 AM	76.4	76.5	76.4	75	67.9	20	SE	3.33	29	SE	71.8	78.8	74.2	29.929	0.00	0.00	0.000	0.079	71.2	40	45.6	68.9	176	1	77.2	10
5/31/2018	12:50 AM	76.2	76.4	76.2	75	67.7	19	SE	3.17	26	SE	71.7	78.6	74.1	29.926	0.00	0.00	0.000	0.078	71.2	40	45.6	68.9	167	1	73.2	10
5/31/2018	1:00 AM	76.1	76.3	76.1	75	67.6	18	SE	3.00	24	SE	71.8	78.5	74.2	29.925	0.00	0.00	0.000	0.077	71.2	40	45.6	68.9	171	1	75	10
5/31/2018	1:10 AM	76.0	76.1	76.0	75	67.5	18	SE	3.00	24	SE	71.7	78.4	74.1	29.921	0.00	0.00	0.000	0.076	71.2	41	46.3	69.0	161	1	70.6	10
5/31/2018	1:20 AM	75.9	76.0	75.9	76	67.8	18	SE	3.00	24	SE	71.6	78.4	74.1	29.92	0.00	0.00	0.000	0.076	71.2	40	45.6	68.9	160	1	70.2	10
5/31/2018	1:30 AM	75.8	75.9	75.8	76	67.7	17	SE	2.83	22	SE	71.7	78.2	74.1	29.922	0.00	0.00	0.000	0.075	71.2	41	46.3	69.0	157	1	68.9	10
5/31/2018	1:40 AM	75.7	75.8	75.7	76	67.6	17	SE	2.83	22	SSE	71.5	78.1	73.9	29.919	0.00	0.00	0.000	0.074	71.2	40	45.6	68.9	172	1	75.4	10
5/31/2018	1:50 AM	75.6	75.7	75.6	76	67.5	17	SE	2.83	25	ESE	71.4	78.0	73.8	29.914	0.00	0.00	0.000	0.074	71	41	46.1	68.7	160	1	70.2	10
5/31/2018	2:00 AM	75.5	75.6	75.5	77	67.8	15	SE	2.50	21	SE	71.8	77.9	74.2	29.913	0.00	0.00	0.000	0.073	71	41	46.1	68.7	171	1	75	10
5/31/2018	2:10 AM	75.4	75.5	75.4	77	67.7	13	ESE	2.17	18	ESE	72.2	77.8	74.6	29.911	0.00	0.00	0.000	0.072	71	41	46.1	68.7	178	1	78.1	10
5/31/2018	2:20 AM	75.1	75.4	75.1	78	67.8	15	ESE	2.50	20	ESE	71.3	77.5	73.7	29.906	0.00	0.00	0.000	0.070	71	41	46.1	68.7	175	1	76.8	10
5/31/2018	2:30 AM	74.7	75.0	74.7	79	67.8	16	SE	2.67	21	SE	70.6	77.0	72.9	29.908	0.00	0.00	0.000	0.067	70.8	41	45.9	68.4	172	1	75.4	10
5/31/2018	2:40 AM	74.4	74.7	74.4	79	67.5	15	SE	2.50	20	SE	70.5	76.6	72.7	29.908	0.00	0.00	0.000	0								

## Meteorological Data

Date	Time	Temp Out	Hi Temp	Low Temp	Out Hum	Dew Pt.	Wind Speed	Wind Dir	Wind Run	Hi Speed	Hi Dir	Wind Chill	Heat Index	THW Index	Bar	Rain	Rain Rate	Heat D-D	Cool D-D	In Temp	In Hum	In Dew	In Heat	Wind Samp	Wind Tx	ISS Receipt	Arc. Int.
5/31/2018	4:00 AM	73.2	73.3	73.2	83	67.7	17	SE	2.83	23	SE	68.7	75.2	70.7	29.887	0.00	0.00	0.000	0.057	70.6	41	45.7	68.2	180	1	78.9	10
5/31/2018	4:10 AM	73.2	73.2	73.2	83	67.7	15	SE	2.50	21	SE	69.2	75.2	71.2	29.89	0.00	0.00	0.000	0.057	70.6	42	46.4	68.3	176	1	77.2	10
5/31/2018	4:20 AM	73.2	73.2	73.2	83	67.7	15	SE	2.50	19	SE	69.2	75.2	71.2	29.889	0.00	0.00	0.000	0.057	70.6	42	46.4	68.3	177	1	77.6	10
5/31/2018	4:30 AM	73.3	73.3	73.2	84	68.2	16	SE	2.67	22	SE	69.0	75.4	71.1	29.889	0.00	0.00	0.000	0.058	70.6	42	46.4	68.3	175	1	76.8	10
5/31/2018	4:40 AM	73.6	73.6	73.4	83	68.1	17	SE	2.83	23	SE	69.2	75.7	71.3	29.886	0.00	0.00	0.000	0.060	70.6	42	46.4	68.3	177	1	77.6	10
5/31/2018	4:50 AM	73.6	73.6	73.6	83	68.1	15	SE	2.50	19	SE	69.7	75.7	71.8	29.883	0.00	0.00	0.000	0.060	70.5	42	46.3	68.1	159	1	69.7	10
5/31/2018	5:00 AM	73.5	73.6	73.5	83	68	17	SE	2.83	22	SE	69.1	75.6	71.2	29.885	0.00	0.00	0.000	0.059	70.5	42	46.3	68.1	173	1	75.9	10
5/31/2018	5:10 AM	73.6	73.6	73.5	83	68.1	17	SE	2.83	24	SE	69.2	75.7	71.3	29.882	0.00	0.00	0.000	0.060	70.5	42	46.3	68.1	166	1	72.8	10
5/31/2018	5:20 AM	73.6	73.6	73.6	83	68.1	18	SE	3.00	23	SE	68.9	75.7	71.0	29.88	0.00	0.00	0.000	0.060	70.5	42	46.3	68.1	160	1	70.2	10
5/31/2018	5:30 AM	73.6	73.6	73.6	83	68.1	21	SE	3.50	28	SE	68.3	75.7	70.4	29.88	0.00	0.00	0.000	0.060	70.5	42	46.3	68.1	172	1	75.4	10
5/31/2018	5:40 AM	73.5	73.6	73.5	84	68.4	20	SE	3.33	25	SSE	68.4	75.6	70.5	29.881	0.00	0.00	0.000	0.059	70.6	42	46.4	68.3	207	1	90.8	10
5/31/2018	5:50 AM	73.5	73.5	73.4	84	68.4	20	SE	3.33	27	SE	68.4	75.6	70.5	29.882	0.00	0.00	0.000	0.059	70.8	42	46.6	68.5	202	1	88.6	10
5/31/2018	6:00 AM	73.4	73.4	73.3	84	68.3	20	SE	3.33	27	SE	68.3	75.5	70.4	29.88	0.00	0.00	0.000	0.058	71	42	46.7	68.8	201	1	88.2	10
5/31/2018	6:10 AM	73.3	73.4	73.3	84	68.2	19	SE	3.17	25	SE	68.4	75.4	70.5	29.877	0.00	0.00	0.000	0.058	71.2	42	46.9	69.1	189	1	82.9	10
5/31/2018	6:20 AM	73.2	73.3	73.2	84	68.1	20	SE	3.33	27	SE	68.0	75.3	70.1	29.879	0.00	0.00	0.000	0.057	71.2	42	46.9	69.1	200	1	87.7	10
5/31/2018	6:30 AM	73.1	73.2	73.1	84	68	19	SE	3.17	23	ESE	68.1	75.2	70.2	29.882	0.00	0.00	0.000	0.056	71.3	42	47.0	69.3	196	1	86	10
5/31/2018	6:40 AM	73.2	73.2	73.1	85	68.4	19	SE	3.17	25	SE	68.2	75.3	70.3	29.883	0.00	0.00	0.000	0.057	71.5	42	47.2	69.5	206	1	90.4	10
5/31/2018	6:50 AM	73.4	73.4	73.2	85	68.6	19	SE	3.17	25	SE	68.5	75.5	70.6	29.883	0.00	0.00	0.000	0.058	71.5	42	47.2	69.5	194	1	85.1	10
5/31/2018	7:00 AM	73.7	73.7	73.4	84	68.6	21	SE	3.50	28	SE	68.4	75.8	70.5	29.877	0.00	0.00	0.000	0.060	71.9	42	47.6	70.1	197	1	86.4	10
5/31/2018	7:10 AM	74.1	74.1	73.7	84	69	22	SE	3.67	29	SE	68.7	76.3	70.9	29.877	0.00	0.00	0.000	0.063	72	42	47.6	70.3	205	1	89.9	10
5/31/2018	7:20 AM	74.4	74.4	74.1	84	69.2	21	SE	3.50	29	SE	69.3	76.9	71.8	29.879	0.00	0.00	0.000	0.065	72.2	42	47.8	70.6	203	1	89	10
5/31/2018	7:30 AM	74.8	74.8	74.4	83	69.3	20	SE	3.33	30	SE	69.9	77.5	72.6	29.88	0.00	0.00	0.000	0.068	72.4	42	48.0	70.9	196	1	86	10
5/31/2018	7:40 AM	75.3	75.3	74.8	82	69.4	24	SE	4.00	34	SE	69.9	78.1	72.7	29.877	0.00	0.00	0.000	0.072	72.7	42	48.3	71.4	195	1	85.5	10
5/31/2018	7:50 AM	75.6	75.6	75.3	81	69.4	23	SE	3.83	30	SE	70.4	78.4	73.2	29.871	0.00	0.00	0.000	0.074	72.9	42	48.5	71.7	193	1	84.6	10
5/31/2018	8:00 AM	75.6	75.7	75.6	81	69.4	22	SE	3.67	30	SE	70.5	78.4	73.3	29.87	0.00	0.00	0.000	0.074	73.3	42	48.8	72.3	205	1	89.9	10
5/31/2018	8:10 AM	75.2	75.6	75.2	82	69.3	22	SE	3.67	32	SE	70.0	78.0	72.8	29.867	0.00	0.00	0.000	0.071	73.6	43	49.7	72.7	199	1	87.3	10
5/31/2018	8:20 AM	75.0	75.2	75.0	83	69.5	21	SE	3.50	30	SE	70.0	77.8	72.8	29.873	0.00	0.00	0.000	0.069	73.8	43	49.9	73.0	199	1	87.3	10
5/31/2018	8:30 AM	74.9	75.0	74.9	83	69.4	23	SE	3.83	33	SE	69.6	77.6	72.3	29.871	0.00	0.00	0.000	0.069	74	43	50.1	73.3	210	1	92.1	10
5/31/2018	8:40 AM	74.7	74.9	74.7	83	69.2	21	SE	3.50	34	SSE	69.6	77.3	72.2	29.873	0.00	0.00	0.000	0.067	74.2	42	49.6	73.5	191	1	83.8	10
5/31/2018	8:50 AM	74.7	74.7	74.7	83	69.2	23	SE	3.83	31	SE	69.3	77.3	71.9	29.868	0.00	0.00	0.000	0.067	74.3	42	49.7	73.6	177	1	77.6	10
5/31/2018	9:00 AM	74.9	74.9	74.7	83	69.4	20	SE	3.33	29	SE	70.0	77.6	72.7	29.874	0.00	0.00	0.000	0.069	74.3	42	49.7	73.6	206	1	90.4	10
5/31/2018	9:10 AM	75.0	75.0	74.9	83	69.5	21	SE	3.50	31	SE	70.0	77.8	72.8	29.87	0.00	0.00	0.000	0.069	74.5	42	49.9	73.8	216	1	94.7	10
5/31/2018	9:20 AM	75.0	75.0	74.9	83	69.5	24	SE	4.00	30	SE	69.5	77.8	72.3	29.871	0.00	0.00	0.000	0.069	74.5	42	49.9	73.8	207	1	90.8	10
5/31/2018	9:30 AM	75.0	75.0	75.0	83	69.5	19	SE	3.17	29	SE	70.3	77.8	73.1	29.875	0.00	0.00	0.000	0.069	74.7	42	50.1	74.0	193	1	84.6	10
5/31/2018	9:40 AM	74.9	75.0	74.9	84	69.7	17	SE	2.83	28	SE	70.6	77.7	73.4	29.876	0.00	0.00	0.000	0.069	74.7	42	50.1	74.0	215	1	94.3	10
5/31/2018	9:50 AM	74.7	74.9	74.7	85	69.9	17	SE	2.83	23	SSE	70.4	77.5	73.2	29.872	0.00	0.00	0.000	0.067	74.9	42	50.3	74.3	203	1	89	10
5/31/2018	10:00 AM	74.5	74.7	74.4	86	70	15	SE	2.50	22	SE	70.7	77.2	73.4	29.868	0.00	0.00	0.000	0.066	74.7	42	50.1	74.0	201	1	88.2	10
5/31/2018	10:10 AM	74.1	74.5	74.1	86	69.6	16	SE	2.67	21	SE	69.9	76.4	72.2	29.869	0.00	0.00	0.000	0.063	74.7	42	50.1	74.0	214	1	93.9	10
5/31/2018	10:20 AM	73.9	74.1	73.9	87	69.8	15	SE	2.50	19	SE	70.0	76.2	72.3	29.87	0.00	0.00	0.000	0.062	74.5	42	49.9	73.8	212	1	93	10
5/31/2018	10:30 AM	73.7	73.8	73.7	88	69.9	15	SE	2.50	21	SE	69.8	76.0	72.1	29.868	0.00	0.00	0.000	0.060	74.7	42	50.1	74.0	212	1	93	10
5/31/2018	10:40 AM	73.8	73.8	73.7	89	70.4	17	SE	2.83	24	SE	69.4	76.2	71.8	29.866	0.00	0.00	0.000	0.061	74.7	43	50.7	74.1	203	1	89	10
5/31/2018	10:50 AM	73.9	73.9	73.8	89	70.5	18	SE	3.00	25	SE	69.3	76.3	71.7	29.865	0.00	0.00	0.000	0.062	74.5	42	49.9	73.8	188	1	82.5	10
5/31/2018	11:00 AM	74.1	74.1	73.9	89	70.6	19	SE	3.17	25	SE	69.3	76.6	71.8	29.862	0.00	0.00	0.000	0.063	74.5	43	50.5	73.9	205	1	89.9	10
5/31/2018	11:10 AM	74.1	74.1	74.0	89	70.6	18	SE	3.00	25	SSE	69.5	76.6	72.0	29.863	0.00	0.00	0.000	0.063	74.5	43	50.5	73.9	193	1	84.6	10
5/31/2018	11:20 AM	74.0	74.1	74.0	89	70.6	19	SE	3.17	25	SE	69.2	76.4	71.6	29.861	0.00	0.00	0.000	0.063	74.5	43	50.5	73.9	210	1	92.1	10
5/31/2018	11:30 AM	74.0	74.0	73.9	89	70.6	18	SE	3.00	24	SE	69.4	76.4	71.8	29.86	0.00	0.00	0.000	0.063	74.5	43	50.5	73.9	155	1	68	10
5/31/2018	11:40 AM	74.3	74.3	74.0	90	71.2	19	SE	3.17	27	SSE	69.5	77.0	72.2	29.86	0.00	0.00	0.000	0.065	74.3	43	50.4	73.6	170	1	74.6	10
5/31/2018	11:50 AM	74.8	74.8	74.3	89	71.3	18	SE	3.00	28	SE	70.3	77.9	73.4	29.86	0.00	0.00	0.000	0.068	74.3	43	50.4	73.6	187	1	82	10
5/31/2018	12:00 PM	75.3	75.3	74.8	89	71.8	19	SE	3.17	24	SE	70.7	78.7	74.1													

Meteorological Data

Date	Time	Temp Out	Hi Temp	Low Temp	Out Hum	Dew Pt.	Wind Speed	Wind Dir	Wind Run	Hi Speed	Hi Dir	Wind Chill	Heat Index	THW Index	Bar	Rain	Rain Rate	Heat D-D	Cool D-D	In Temp	In Hum	In Dew	In Heat	Wind Samp	Wind Tx	ISS Receipt	Arc. Int.
5/31/2018	1:20 PM	80.8	80.8	80.1	81	74.4	11	SSE	1.83	18	SE	79.0	86.4	84.6	29.835	0.00	0.00	0.000	0.110	74	43	50.1	73.3	206	1	90.4	10
5/31/2018	1:30 PM	82.0	82.0	80.8	76	73.7	15	S	2.50	29	S	79.4	87.8	85.2	29.835	0.00	0.00	0.000	0.118	74	44	50.7	73.3	195	1	85.5	10
5/31/2018	1:40 PM	82.6	82.6	82.0	73	73.1	16	SSE	2.67	24	S	79.9	88.5	85.8	29.832	0.00	0.00	0.000	0.122	74	44	50.7	73.3	201	1	88.2	10
5/31/2018	1:50 PM	82.9	82.9	82.6	72	72.9	15	SSE	2.50	22	SSE	80.5	88.9	86.5	29.832	0.00	0.00	0.000	0.124	74	44	50.7	73.3	201	1	88.2	10
5/31/2018	2:00 PM	83.0	83.0	82.9	71	72.6	13	SSE	2.17	24	S	81.0	88.7	86.7	29.83	0.00	0.00	0.000	0.125	74	44	50.7	73.3	181	1	79.4	10
5/31/2018	2:10 PM	83.1	83.1	83.0	71	72.7	14	SSE	2.33	23	S	80.9	89.0	86.8	29.829	0.00	0.00	0.000	0.126	73.8	43	49.9	73.0	166	1	72.8	10
5/31/2018	2:20 PM	83.6	83.6	83.1	70	72.8	16	S	2.67	27	S	81.1	89.9	87.4	29.829	0.00	0.00	0.000	0.129	73.8	43	49.9	73.0	165	1	72.4	10
5/31/2018	2:30 PM	83.8	83.8	83.6	70	73	14	S	2.33	21	SSW	81.8	90.4	88.4	29.825	0.00	0.00	0.000	0.131	73.8	42	49.3	72.9	169	1	74.1	10
5/31/2018	2:40 PM	83.3	83.7	83.3	70	72.5	17	S	2.83	28	S	80.6	89.2	86.5	29.826	0.00	0.00	0.000	0.127	73.6	42	49.1	72.7	176	1	77.2	10
5/31/2018	2:50 PM	82.9	83.3	82.9	71	72.5	12	S	2.00	21	S	81.1	88.5	86.7	29.823	0.00	0.00	0.000	0.124	73.6	42	49.1	72.7	165	1	72.4	10
5/31/2018	3:00 PM	83.1	83.1	82.9	73	73.5	11	S	1.83	20	S	81.6	89.7	88.2	29.821	0.00	0.00	0.000	0.126	73.4	42	48.9	72.4	172	1	75.4	10
5/31/2018	3:10 PM	83.2	83.2	83.0	73	73.6	12	S	2.00	23	SSE	81.4	89.9	88.1	29.811	0.00	0.00	0.000	0.126	73.6	42	49.1	72.7	172	1	75.4	10
5/31/2018	3:20 PM	83.3	83.3	83.2	72	73.3	17	SE	2.83	24	SE	80.6	89.8	87.1	29.814	0.00	0.00	0.000	0.127	73.6	41	48.4	72.6	180	1	78.9	10
5/31/2018	3:30 PM	83.3	83.4	83.3	73	73.7	14	SSE	2.33	22	SE	81.2	90.2	88.1	29.809	0.00	0.00	0.000	0.127	73.3	41	48.2	72.2	184	1	80.7	10
5/31/2018	3:40 PM	83.5	83.5	83.3	72	73.5	13	SSE	2.17	21	SSE	81.6	90.4	88.5	29.804	0.00	0.00	0.000	0.128	73.3	41	48.2	72.2	183	1	80.3	10
5/31/2018	3:50 PM	83.5	83.5	83.5	71	73.1	17	SSE	2.83	23	SSE	80.8	90.0	87.3	29.802	0.00	0.00	0.000	0.128	73.4	41	48.3	72.3	174	1	76.3	10
5/31/2018	4:00 PM	83.7	83.7	83.5	71	73.3	16	S	2.67	29	S	81.2	90.5	88.0	29.802	0.00	0.00	0.000	0.130	73.3	41	48.2	72.2	182	1	79.8	10
5/31/2018	4:10 PM	83.3	83.7	83.3	71	72.9	15	S	2.50	23	SSW	81.0	89.5	87.2	29.805	0.00	0.00	0.000	0.127	73.3	40	47.5	72.1	192	1	84.2	10
5/31/2018	4:20 PM	82.6	83.3	82.6	72	72.7	15	S	2.50	25	S	80.1	88.2	85.7	29.804	0.00	0.00	0.000	0.122	73.1	40	47.3	71.8	171	1	75	10
5/31/2018	4:30 PM	82.3	82.6	82.3	73	72.8	12	SSE	2.00	19	S	80.4	87.7	85.8	29.803	0.00	0.00	0.000	0.120	72.9	41	47.8	71.6	172	1	75.4	10
5/31/2018	4:40 PM	82.3	82.3	82.3	74	73.2	12	SSE	2.00	18	SE	80.4	88.0	86.1	29.798	0.00	0.00	0.000	0.120	72.9	41	47.8	71.6	183	1	80.3	10
5/31/2018	4:50 PM	82.2	82.3	82.2	74	73.1	15	SE	2.50	21	SE	79.6	87.8	85.2	29.79	0.00	0.00	0.000	0.119	72.9	41	47.8	71.6	186	1	81.6	10
5/31/2018	5:00 PM	81.9	82.2	81.9	75	73.2	14	SE	2.33	19	SE	79.5	87.3	84.9	29.79	0.00	0.00	0.000	0.117	72.9	41	47.8	71.6	190	1	83.3	10
5/31/2018	5:10 PM	81.7	81.9	81.7	75	73	14	SE	2.33	18	SE	79.2	86.9	84.4	29.791	0.00	0.00	0.000	0.116	72.9	41	47.8	71.6	197	1	86.4	10
5/31/2018	5:20 PM	81.7	81.8	81.7	76	73.4	13	SE	2.17	21	SE	79.4	87.1	84.8	29.788	0.00	0.00	0.000	0.116	72.9	41	47.8	71.6	196	1	86	10
5/31/2018	5:30 PM	81.7	81.8	81.7	75	73	14	SE	2.33	22	SE	79.2	86.9	84.4	29.787	0.00	0.00	0.000	0.116	72.7	41	47.6	71.3	186	1	81.6	10
5/31/2018	5:40 PM	81.5	81.7	81.5	76	73.2	17	SSE	2.83	22	SE	78.4	86.7	83.6	29.784	0.00	0.00	0.000	0.115	72.9	42	48.5	71.7	173	1	75.9	10
5/31/2018	5:50 PM	81.6	81.6	81.5	76	73.3	16	SE	2.67	22	SE	78.7	86.9	84.0	29.782	0.00	0.00	0.000	0.115	72.9	42	48.5	71.7	188	1	82.5	10
5/31/2018	6:00 PM	81.9	81.9	81.5	76	73.6	14	SSE	2.33	22	SE	79.5	87.6	85.2	29.774	0.00	0.00	0.000	0.117	73.1	42	48.6	72.0	178	1	78.1	10
5/31/2018	6:10 PM	82.1	82.1	81.9	75	73.4	15	SSE	2.50	21	SE	79.5	87.8	85.2	29.767	0.00	0.00	0.000	0.119	73.1	42	48.6	72.0	185	1	81.1	10
5/31/2018	6:20 PM	82.2	82.2	82.1	75	73.5	12	SSE	2.00	20	SSE	80.3	88.0	86.1	29.769	0.00	0.00	0.000	0.119	72.9	41	47.8	71.6	182	1	79.8	10
5/31/2018	6:30 PM	82.2	82.3	82.2	74	73.1	14	SE	2.33	19	SE	79.8	87.8	85.4	29.775	0.00	0.00	0.000	0.119	72.6	41	47.5	71.1	198	1	86.8	10
5/31/2018	6:40 PM	82.0	82.2	82.0	75	73.3	12	SE	2.00	16	SE	80.1	87.5	85.6	29.771	0.00	0.00	0.000	0.118	72.4	40	46.7	70.7	181	1	79.4	10
5/31/2018	6:50 PM	81.7	82.0	81.7	75	73	12	SE	2.00	16	SE	79.7	86.9	84.9	29.773	0.00	0.00	0.000	0.116	72.4	40	46.7	70.7	194	1	85.1	10
5/31/2018	7:00 PM	81.4	81.8	81.4	75	72.7	13	SE	2.17	19	SE	79.1	86.2	83.9	29.776	0.00	0.00	0.000	0.114	72.2	40	46.5	70.4	200	1	87.7	10
5/31/2018	7:10 PM	81.2	81.4	81.2	76	72.9	13	SE	2.17	16	SE	78.8	86.1	83.7	29.784	0.00	0.00	0.000	0.112	72.2	40	46.5	70.4	204	1	89.5	10
5/31/2018	7:20 PM	81.0	81.2	81.0	76	72.7	12	SSE	2.00	16	SE	78.9	85.6	83.5	29.79	0.00	0.00	0.000	0.111	72.2	41	47.2	70.5	190	1	83.3	10
5/31/2018	7:30 PM	80.9	81.0	80.9	77	73	10	SSE	1.67	13	SSE	79.4	85.7	84.2	29.791	0.00	0.00	0.000	0.110	72.4	42	48.0	70.9	188	1	82.5	10
5/31/2018	7:40 PM	80.8	81.0	80.8	77	72.9	9	SSE	1.50	13	SSE	79.8	85.5	84.5	29.793	0.00	0.00	0.000	0.110	72.6	43	48.8	71.3	183	1	80.3	10
5/31/2018	7:50 PM	80.4	80.8	80.4	77	72.5	12	S	2.00	21	SSW	78.2	84.7	82.5	29.792	0.00	0.00	0.000	0.107	72.7	43	48.9	71.5	160	1	70.2	10
5/31/2018	8:00 PM	80.4	80.4	80.4	77	72.5	6	SSE	1.00	10	SSE	80.4	84.7	84.7	29.791	0.00	0.00	0.000	0.107	72.7	43	48.9	71.5	154	1	67.5	10
5/31/2018	8:10 PM	80.3	80.4	80.3	77	72.4	9	SSE	1.50	14	SSE	79.2	84.5	83.4	29.788	0.00	0.00	0.000	0.106	72.9	43	49.1	71.8	158	1	69.3	10
5/31/2018	8:20 PM	80.1	80.3	80.1	77	72.2	10	SSE	1.67	15	S	78.5	84.1	82.5	29.788	0.00	0.00	0.000	0.105	72.9	44	49.7	71.9	159	1	69.7	10
5/31/2018	8:30 PM	79.8	80.0	79.8	77	71.9	9	SSE	1.50	14	SSE	78.7	83.6	82.5	29.788	0.00	0.00	0.000	0.103	72.9	44	49.7	71.9	139	1	61	10
5/31/2018	8:40 PM	79.5	79.8	79.5	77	71.7	12	SSE	2.00	15	SSE	77.2	83.1	80.8	29.788	0.00	0.00	0.000	0.101	72.9	44	49.7	71.9	154	1	67.5	10
5/31/2018	8:50 PM	79.3	79.5	79.2	77	71.5	11	SSE	1.83	15	SSE	77.3	82.8	80.8	29.792	0.00	0.00	0.000	0.099	73.1	44	49.9	72.2	160	1	70.2	10
5/31/2018	9:00 PM	79.0	79.2	79.0	77	71.2	9	SSE	1.50	14	SSE	77.9	82.3	81.2	29.791	0.00	0.00	0.000	0.097	73.1	44	49.9	72.2	149	1	65.4	10
5/31/2018	9:10 PM	78.9	79.0	78.9	78	71.5	10	SSE	1.67	13	SSE	77.2	82.3	80.6	29.787	0.00	0.00	0.000	0.097	73.3	44	50.1	72.4	152	1	66.7	10
5/31/2018	9:20 PM	78.7	78.9	78.7	78	71.3	9	SE	1.50	11	SE	77.6	82.1	81.0	29.79	0.00	0.00	0.000	0.095	73.4							

Meteorological Data

Date	Time	Temp Out	Hi Temp	Low Temp	Out Hum	Dew Pt.	Wind Speed	Wind Dir	Wind Run	Hi Speed	Hi Dir	Wind Chill	Heat Index	THW Index	Bar	Rain	Rain Rate	Heat D-D	Cool D-D	In Temp	In Hum	In Dew	In Heat	Wind Samp	Wind Tx	ISS Receipt	Arc. Int.
5/31/2018	10:40 PM	76.5	76.7	76.5	81	70.2	8	SE	1.33	10	SE	76.0	79.5	79.0	29.805	0.00	0.00	0.000	0.080	73.6	44	50.3	72.8	168	1	73.7	10
5/31/2018	10:50 PM	76.3	76.5	76.2	82	70.4	8	SSE	1.33	10	SSE	75.8	79.4	78.9	29.804	0.00	0.00	0.000	0.078	73.4	44	50.2	72.5	165	1	72.4	10
5/31/2018	11:00 PM	76.1	76.3	76.0	82	70.2	9	SSE	1.50	10	SSE	74.8	79.1	77.8	29.799	0.00	0.00	0.000	0.077	73.1	42	48.6	72.0	164	1	71.9	10
5/31/2018	11:10 PM	75.8	76.0	75.8	83	70.3	8	SE	1.33	10	SE	75.3	78.8	78.3	29.797	0.00	0.00	0.000	0.075	72.7	42	48.3	71.4	170	1	74.6	10
5/31/2018	11:20 PM	75.6	75.8	75.6	83	70.1	7	SE	1.17	10	SE	75.6	78.6	78.6	29.796	0.00	0.00	0.000	0.074	72.4	41	47.4	70.8	174	1	76.3	10
5/31/2018	11:30 PM	75.4	75.6	75.4	83	69.9	7	SE	1.17	9	SE	75.4	78.3	78.3	29.795	0.00	0.00	0.000	0.072	72.2	41	47.2	70.5	174	1	76.3	10
5/31/2018	11:40 PM	75.2	75.4	75.2	84	70	8	SE	1.33	10	SE	74.7	78.1	77.6	29.795	0.00	0.00	0.000	0.071	72	40	46.3	70.1	167	1	73.2	10
5/31/2018	11:50 PM	75.0	75.2	75.0	84	69.8	7	SE	1.17	9	SE	75.0	77.9	77.9	29.797	0.00	0.00	0.000	0.069	71.7	39	45.4	69.6	162	1	71.1	10
6/1/2018	12:00 AM	74.8	75.0	74.8	84	69.6	7	SE	1.17	9	SSE	74.8	77.6	77.6	29.8	0.00	0.00	0.000	0.068	71.5	39	45.2	69.3	175	1	76.8	10
6/1/2018	12:10 AM	74.7	74.9	74.7	84	69.5	6	SE	1.00	9	SE	74.7	77.4	77.4	29.796	0.00	0.00	0.000	0.067	71.3	39	45.1	69.0	167	1	73.2	10
6/1/2018	12:20 AM	74.5	74.7	74.5	84	69.3	6	SE	1.00	7	SE	74.5	77.0	77.0	29.793	0.00	0.00	0.000	0.066	71	38	44.1	68.4	175	1	76.8	10
6/1/2018	12:30 AM	74.3	74.5	74.3	85	69.5	6	SE	1.00	7	SE	74.3	76.7	76.7	29.791	0.00	0.00	0.000	0.065	70.8	38	43.9	68.2	161	1	70.6	10
6/1/2018	12:40 AM	74.1	74.3	74.1	85	69.3	5	SE	0.83	6	SE	74.1	76.4	76.4	29.789	0.00	0.00	0.000	0.063	70.6	39	44.4	68.0	164	1	71.9	10
6/1/2018	12:50 AM	74.0	74.1	73.9	85	69.2	5	SSE	0.83	8	SE	74.0	76.2	76.2	29.788	0.00	0.00	0.000	0.063	70.6	39	44.4	68.0	173	1	75.9	10
6/1/2018	1:00 AM	73.9	74.0	73.9	86	69.4	6	SSE	1.00	9	SE	73.9	76.1	76.1	29.788	0.00	0.00	0.000	0.062	70.6	40	45.1	68.1	171	1	75	10
6/1/2018	1:10 AM	73.8	73.9	73.8	86	69.3	6	SSE	1.00	8	SE	73.8	76.0	76.0	29.79	0.00	0.00	0.000	0.061	70.8	41	45.9	68.4	171	1	75	10
6/1/2018	1:20 AM	73.8	73.9	73.8	86	69.3	5	SSE	0.83	8	SSE	73.8	76.0	76.0	29.786	0.00	0.00	0.000	0.061	70.8	41	45.9	68.4	166	1	72.8	10
6/1/2018	1:30 AM	73.8	73.8	73.8	86	69.3	5	SE	0.83	8	SE	73.8	76.0	76.0	29.783	0.00	0.00	0.000	0.061	71	41	46.1	68.7	160	1	70.2	10
6/1/2018	1:40 AM	73.8	73.8	73.7	86	69.3	5	SSE	0.83	8	SSE	73.8	76.0	76.0	29.782	0.00	0.00	0.000	0.061	70.8	42	46.6	68.5	166	1	72.8	10
6/1/2018	1:50 AM	73.8	73.8	73.7	86	69.3	5	SE	0.83	8	SE	73.8	76.0	76.0	29.788	0.00	0.00	0.000	0.061	70.8	41	45.9	68.4	164	1	71.9	10
6/1/2018	2:00 AM	73.7	73.8	73.7	86	69.2	6	SE	1.00	8	SE	73.7	75.9	75.9	29.782	0.00	0.00	0.000	0.060	70.8	42	46.6	68.5	164	1	71.9	10
6/1/2018	2:10 AM	73.6	73.7	73.6	87	69.5	8	SSE	1.33	9	SE	73.1	75.9	75.4	29.78	0.00	0.00	0.000	0.060	70.8	42	46.6	68.5	164	1	71.9	10
6/1/2018	2:20 AM	73.6	73.6	73.6	87	69.5	8	SSE	1.33	10	SSE	73.1	75.9	75.4	29.781	0.00	0.00	0.000	0.060	70.6	42	46.4	68.3	175	1	76.8	10
6/1/2018	2:30 AM	73.5	73.6	73.5	87	69.4	8	SSE	1.33	10	SE	73.0	75.8	75.3	29.78	0.00	0.00	0.000	0.059	70.6	42	46.4	68.3	175	1	76.8	10
6/1/2018	2:40 AM	73.4	73.5	73.4	87	69.3	7	SSE	1.17	10	SE	73.4	75.7	75.7	29.781	0.00	0.00	0.000	0.058	70.6	42	46.4	68.3	181	1	79.4	10
6/1/2018	2:50 AM	73.3	73.4	73.3	87	69.2	6	SSE	1.00	9	SSE	73.3	75.6	75.6	29.777	0.00	0.00	0.000	0.058	70.6	42	46.4	68.3	163	1	71.5	10
6/1/2018	3:00 AM	73.1	73.3	73.1	87	69	3	ESE	0.50	5	ESE	73.1	75.4	75.4	29.778	0.00	0.00	0.000	0.056	70.6	42	46.4	68.3	163	1	71.5	10
6/1/2018	3:10 AM	72.7	73.1	72.7	87	68.6	2	ESE	0.33	5	ESE	72.7	74.9	74.9	29.78	0.00	0.00	0.000	0.053	70.6	42	46.4	68.3	169	1	74.1	10
6/1/2018	3:20 AM	72.5	72.7	72.5	87	68.4	4	SSE	0.67	6	SSE	72.5	74.6	74.6	29.775	0.00	0.00	0.000	0.052	70.5	42	46.3	68.1	164	1	71.9	10
6/1/2018	3:30 AM	72.3	72.5	72.3	87	68.2	5	SE	0.83	11	S	72.3	74.4	74.4	29.781	0.00	0.00	0.000	0.051	70.5	43	46.9	68.3	177	1	77.6	10
6/1/2018	3:40 AM	72.4	72.4	72.3	88	68.6	5	SSE	0.83	10	S	72.4	74.6	74.6	29.775	0.00	0.00	0.000	0.051	70.3	43	46.7	68.0	174	1	76.3	10
6/1/2018	3:50 AM	72.4	72.4	72.4	88	68.6	6	SE	1.00	8	SE	72.4	74.6	74.6	29.773	0.00	0.00	0.000	0.051	70.3	43	46.7	68.0	165	1	72.4	10
6/1/2018	4:00 AM	72.4	72.4	72.4	88	68.6	7	SSE	1.17	9	SSE	72.4	74.6	74.6	29.776	0.00	0.00	0.000	0.051	70.3	43	46.7	68.0	169	1	74.1	10
6/1/2018	4:10 AM	72.7	72.7	72.4	89	69.3	7	SSE	1.17	9	SSE	72.7	75.0	75.0	29.771	0.00	0.00	0.000	0.053	70.3	43	46.7	68.0	163	1	71.5	10
6/1/2018	4:20 AM	72.6	72.7	72.6	88	68.8	4	SE	0.67	7	SE	72.6	74.8	74.8	29.771	0.00	0.00	0.000	0.053	70.1	43	46.6	67.7	168	1	73.7	10
6/1/2018	4:30 AM	72.3	72.6	72.3	88	68.5	2	SE	0.33	5	ESE	72.3	74.4	74.4	29.772	0.00	0.00	0.000	0.051	70.3	43	46.7	68.0	175	1	76.8	10
6/1/2018	4:40 AM	71.9	72.3	71.9	87	67.8	3	ESE	0.50	6	ESE	71.9	73.9	73.9	29.771	0.00	0.00	0.000	0.048	70.1	43	46.6	67.7	169	1	74.1	10
6/1/2018	4:50 AM	71.6	71.8	71.6	88	67.9	5	SE	0.83	6	SE	71.6	73.6	73.6	29.772	0.00	0.00	0.000	0.046	70.1	43	46.6	67.7	167	1	73.2	10
6/1/2018	5:00 AM	71.5	71.6	71.5	88	67.8	4	SE	0.67	6	SE	71.5	73.5	73.5	29.772	0.00	0.00	0.000	0.045	70.1	43	46.6	67.7	167	1	73.2	10
6/1/2018	5:10 AM	71.5	71.6	71.5	89	68.1	4	SE	0.67	5	SE	71.5	73.6	73.6	29.774	0.00	0.00	0.000	0.045	70.1	43	46.6	67.7	173	1	75.9	10
6/1/2018	5:20 AM	71.4	71.5	71.4	89	68	3	ESE	0.50	6	ESE	71.4	73.5	73.5	29.774	0.00	0.00	0.000	0.044	70	43	46.5	67.6	172	1	75.4	10
6/1/2018	5:30 AM	71.4	71.4	71.4	89	68	5	ESE	0.83	7	ESE	71.4	73.5	73.5	29.78	0.00	0.00	0.000	0.044	70	44	47.1	67.7	175	1	76.8	10
6/1/2018	5:40 AM	71.3	71.4	71.3	89	67.9	6	ESE	1.00	7	ESE	71.3	73.4	73.4	29.778	0.00	0.00	0.000	0.044	70	44	47.1	67.7	172	1	75.4	10
6/1/2018	5:50 AM	71.1	71.3	71.1	89	67.7	5	ESE	0.83	6	ESE	71.1	73.2	73.2	29.78	0.00	0.00	0.000	0.042	70	44	47.1	67.7	177	1	77.6	10
6/1/2018	6:00 AM	70.9	71.1	70.9	89	67.5	4	ESE	0.67	6	ESE	70.9	73.0	73.0	29.781	0.00	0.00	0.000	0.041	70	44	47.1	67.7	169	1	74.1	10
6/1/2018	6:10 AM	70.9	71.0	70.9	90	67.8	5	ESE	0.83	6	ESE	70.9	73.1	73.1	29.783	0.00	0.00	0.000	0.041	70.1	44	47.2	67.8	176	1	77.2	10
6/1/2018	6:20 AM	71.1	71.1	71.0	90	68	6	SE	1.00	8	SE	71.1	73.3	73.3	29.784	0.00	0.00	0.000	0.042	70.1	44	47.2	67.8	166	1	72.8	10
6/1/2018	6:30 AM	71.2	71.2	71.1	90	68.1	6	SE	1.00	7	SE	71.2	73.4	73.4	29.788	0.00	0.00	0.000	0.043	70.1	44	47.2	67.8	162	1	71.1	10
6/1/2018	6:40 AM	71.3	71.3	71.2	90	68.2	6	SE	1.00	8	SE	71.3	73.5	73.5	29.789	0.00	0.00	0.000	0.044	70.1	44	47.2	67.8	169	1	74.1	10
6/1/2018	6:50 AM	71.4	71.4	71.																							

Meteorological Data

Date	Time	Temp Out	Hi Temp	Low Temp	Out Hum	Dew Pt.	Wind Speed	Wind Dir	Wind Run	Hi Speed	Hi Dir	Wind Chill	Heat Index	THW Index	Bar	Rain	Rain Rate	Heat D-D	Cool D-D	In Temp	In Hum	In Dew	In Heat	Wind Samp	Wind Tx	ISS Receipt	Arc. Int.
6/1/2018	8:00 AM	74.0	74.0	73.5	92	71.5	6	S	1.00	11	SSW	74.0	76.6	76.6	29.788	0.00	0.00	0.000	0.063	71	44	48.0	69.0	180	1	78.9	10
6/1/2018	8:10 AM	74.5	74.5	74.0	91	71.7	6	SSW	1.00	9	SSW	74.5	77.5	77.5	29.787	0.00	0.00	0.000	0.066	71.3	45	48.9	69.6	187	1	82	10
6/1/2018	8:20 AM	75.0	75.0	74.5	91	72.2	6	SSW	1.00	9	SSW	75.0	78.5	78.5	29.788	0.00	0.00	0.000	0.069	71.7	45	49.2	70.1	173	1	75.9	10
6/1/2018	8:30 AM	75.5	75.5	75.0	91	72.7	7	SSW	1.17	12	S	75.5	79.0	79.0	29.786	0.00	0.00	0.000	0.073	71.9	45	49.4	70.4	167	1	73.2	10
6/1/2018	8:40 AM	75.8	75.8	75.5	90	72.7	8	SSW	1.33	11	S	75.3	79.3	78.8	29.791	0.00	0.00	0.000	0.075	72	45	49.5	70.6	167	1	73.2	10
6/1/2018	8:50 AM	76.1	76.1	75.8	90	73	6	SW	1.00	9	SW	76.1	79.6	79.6	29.792	0.00	0.00	0.000	0.077	72	45	49.5	70.6	160	1	70.2	10
6/1/2018	9:00 AM	76.4	76.4	76.1	89	72.9	5	WSW	0.83	8	WSW	76.4	80.0	80.0	29.796	0.00	0.00	0.000	0.079	72.2	45	49.7	70.9	164	1	71.9	10
6/1/2018	9:10 AM	76.5	76.6	76.4	89	73	5	WSW	0.83	8	WSW	76.5	80.2	80.2	29.799	0.00	0.00	0.000	0.080	72.2	45	49.7	70.9	174	1	76.3	10
6/1/2018	9:20 AM	76.8	76.8	76.6	89	73.3	7	WSW	1.17	11	WSW	76.8	80.6	80.6	29.8	0.00	0.00	0.000	0.082	72.4	45	49.9	71.2	169	1	74.1	10
6/1/2018	9:30 AM	76.8	76.9	76.8	87	72.6	8	WSW	1.33	12	SSW	76.3	80.5	80.0	29.8	0.00	0.00	0.000	0.082	72.6	45	50.0	71.5	170	1	74.6	10
6/1/2018	9:40 AM	77.0	77.0	76.8	87	72.8	7	WSW	1.17	12	WSW	77.0	80.8	80.8	29.8	0.00	0.00	0.000	0.083	72.7	46	50.7	71.7	170	1	74.6	10
6/1/2018	9:50 AM	77.5	77.5	77.0	87	73.3	10	WSW	1.67	13	WSW	75.7	81.6	79.8	29.802	0.00	0.00	0.000	0.087	72.9	46	50.9	72.0	163	1	71.5	10
6/1/2018	10:00 AM	77.9	77.9	77.5	85	73	11	WSW	1.83	16	WSW	75.7	81.9	79.7	29.803	0.00	0.00	0.000	0.090	73.1	46	51.1	72.3	166	1	72.8	10
6/1/2018	10:10 AM	78.3	78.3	77.9	85	73.4	8	W	1.33	15	WSW	77.8	82.6	82.1	29.791	0.02	0.26	0.000	0.092	72.9	46	50.9	72.0	137	1	60.1	10
6/1/2018	10:20 AM	78.0	78.3	78.0	85	73.1	3	SW	0.50	7	WNW	78.0	82.1	82.1	29.788	0.00	0.04	0.000	0.090	72.9	46	50.9	72.0	137	1	60.1	10
6/1/2018	10:30 AM	77.8	78.0	77.8	86	73.3	6	WNW	1.00	13	WNW	77.8	81.9	81.9	29.799	0.00	0.00	0.000	0.089	72.7	47	51.3	71.8	138	1	60.5	10
6/1/2018	10:40 AM	77.9	78.0	77.9	86	73.4	10	WNW	1.67	13	WNW	76.1	82.1	80.3	29.804	0.00	0.00	0.000	0.090	72.9	47	51.5	72.1	138	1	60.5	10
6/1/2018	10:50 AM	77.9	78.0	77.8	87	73.7	8	WSW	1.33	12	WSW	77.4	82.2	81.7	29.804	0.00	0.00	0.000	0.090	72.9	47	51.5	72.1	129	1	56.6	10
6/1/2018	11:00 AM	77.3	78.0	77.3	85	72.4	7	SW	1.17	10	SW	77.3	81.1	81.1	29.799	0.00	0.00	0.000	0.085	73.1	46	51.1	72.3	148	1	64.9	10
6/1/2018	11:10 AM	77.0	77.2	77.0	87	72.8	6	SSW	1.00	9	SW	77.0	80.8	80.8	29.797	0.00	0.00	0.000	0.083	73.1	45	50.5	72.2	141	1	61.8	10
6/1/2018	11:20 AM	77.1	77.2	76.9	87	72.9	8	WSW	1.33	11	WSW	76.6	80.9	80.4	29.799	0.00	0.00	0.000	0.084	72.9	45	50.3	71.9	156	1	68.4	10
6/1/2018	11:30 AM	77.5	77.5	77.2	88	73.7	6	W	1.00	10	WNW	77.5	81.7	81.7	29.793	0.00	0.00	0.000	0.087	72.9	44	49.7	71.9	175	1	76.8	10
6/1/2018	11:40 AM	78.1	78.1	77.5	88	74.3	8	WNW	1.33	12	WNW	77.6	82.7	82.2	29.793	0.00	0.00	0.000	0.091	72.9	43	49.1	71.8	181	1	79.4	10
6/1/2018	11:50 AM	78.6	78.6	78.2	88	74.7	9	WNW	1.50	13	W	77.5	83.6	82.5	29.796	0.00	0.00	0.000	0.094	72.9	42	48.5	71.7	167	1	73.2	10
6/1/2018	12:00 PM	79.0	79.0	78.6	87	74.8	9	WNW	1.50	14	WNW	77.9	84.1	83.0	29.79	0.00	0.00	0.000	0.097	72.7	42	48.3	71.4	178	1	78.1	10
6/1/2018	12:10 PM	79.6	79.6	79.0	87	75.4	7	W	1.17	11	W	79.6	85.3	85.3	29.791	0.00	0.00	0.000	0.101	72.7	41	47.6	71.3	171	1	75	10
6/1/2018	12:20 PM	80.2	80.2	79.7	85	75.3	10	W	1.67	14	W	78.6	86.0	84.4	29.788	0.00	0.00	0.000	0.106	72.6	41	47.5	71.1	165	1	72.4	10
6/1/2018	12:30 PM	80.4	80.4	80.2	84	75.1	7	WNW	1.17	11	W	80.4	86.2	86.2	29.787	0.00	0.00	0.000	0.107	72.6	41	47.5	71.1	167	1	73.2	10
6/1/2018	12:40 PM	80.8	80.8	80.4	83	75.2	8	W	1.33	13	W	80.4	86.9	86.5	29.779	0.00	0.00	0.000	0.110	72.6	42	48.2	71.2	182	1	79.8	10
6/1/2018	12:50 PM	81.1	81.1	80.8	81	74.7	11	W	1.83	20	NW	79.3	87.0	85.2	29.785	0.00	0.00	0.000	0.112	72.7	42	48.3	71.4	172	1	75.4	10
6/1/2018	1:00 PM	80.6	81.1	80.6	79	73.5	12	NNW	2.00	16	NW	78.5	85.5	83.4	29.782	0.00	0.00	0.000	0.108	72.7	43	48.9	71.5	171	1	75	10
6/1/2018	1:10 PM	79.5	80.6	79.5	78	72	11	N	1.83	16	N	77.6	83.3	81.4	29.785	0.00	0.00	0.000	0.101	72.7	44	49.5	71.6	191	1	83.8	10
6/1/2018	1:20 PM	78.5	79.4	78.5	80	71.8	9	N	1.50	16	N	77.4	82.1	81.0	29.788	0.02	0.24	0.000	0.094	72.9	45	50.3	71.9	179	1	78.5	10
6/1/2018	1:30 PM	78.1	78.5	78.0	83	72.5	9	NNE	1.50	18	N	76.9	82.0	80.8	29.786	0.00	0.04	0.000	0.091	72.9	45	50.3	71.9	184	1	80.7	10
6/1/2018	1:40 PM	78.0	78.1	78.0	85	73.1	12	N	2.00	23	N	75.5	82.1	79.6	29.781	0.00	0.00	0.000	0.090	73.1	45	50.5	72.2	168	1	73.7	10
6/1/2018	1:50 PM	78.1	78.2	78.0	87	73.9	13	N	2.17	20	NNE	75.3	82.6	79.8	29.786	0.00	0.00	0.000	0.091	73.1	45	50.5	72.2	180	1	78.9	10
6/1/2018	2:00 PM	77.5	78.1	77.5	87	73.3	12	N	2.00	18	NNE	75.0	81.6	79.1	29.778	0.00	0.00	0.000	0.087	73.3	45	50.7	72.5	187	1	82	10
6/1/2018	2:10 PM	77.3	77.5	77.3	87	73.1	9	NNW	1.50	14	N	76.1	81.2	80.0	29.779	0.00	0.00	0.000	0.085	73.3	44	50.1	72.4	187	1	82	10
6/1/2018	2:20 PM	77.0	77.3	77.0	87	72.8	8	N	1.33	13	N	76.5	80.8	80.3	29.787	0.00	0.00	0.000	0.083	73.3	44	50.1	72.4	189	1	82.9	10
6/1/2018	2:30 PM	76.9	77.0	76.8	88	73.1	8	NNE	1.33	13	NNE	76.4	80.7	80.2	29.79	0.00	0.00	0.000	0.083	73.1	45	50.5	72.2	185	1	81.1	10
6/1/2018	2:40 PM	77.0	77.0	76.9	88	73.2	9	NE	1.50	14	N	75.8	80.8	79.6	29.793	0.00	0.00	0.000	0.083	73.1	44	49.9	72.2	181	1	79.4	10
6/1/2018	2:50 PM	77.2	77.2	77.0	88	73.4	10	N	1.67	15	N	75.3	81.2	79.3	29.789	0.00	0.00	0.000	0.085	72.9	43	49.1	71.8	175	1	76.8	10
6/1/2018	3:00 PM	77.2	77.3	77.2	88	73.4	10	NE	1.67	14	NNE	75.3	81.2	79.3	29.782	0.00	0.00	0.000	0.085	72.9	45	50.3	71.9	191	1	83.8	10
6/1/2018	3:10 PM	77.0	77.2	77.0	87	72.8	9	NE	1.50	14	NE	75.8	80.8	79.6	29.781	0.00	0.00	0.000	0.083	73.1	44	49.9	72.2	180	1	78.9	10
6/1/2018	3:20 PM	77.0	77.1	77.0	87	72.8	10	N	1.67	16	NW	75.1	80.8	78.9	29.782	0.00	0.00	0.000	0.083	72.9	45	50.3	71.9	189	1	82.9	10
6/1/2018	3:30 PM	77.0	77.0	76.9	87	72.8	11	N	1.83	16	NW	74.7	80.8	78.5	29.778	0.00	0.00	0.000	0.083	73.1	46	51.1	72.3	178	1	78.1	10
6/1/2018	3:40 PM	77.0	77.0	76.9	87	72.8	9	N	1.50	12	NNW	75.8	80.8	79.6	29.788	0.00	0.00	0.000	0.083	73.1	45	50.5	72.2	171	1	75	10
6/1/2018	3:50 PM	77.2	77.2	77.0	87	73	7	N	1.17	10	N	77.2	81.1	81.1	29.789	0.00	0.00	0.000	0.085	73.1	45	50.5	72.2	162	1	71.1	10
6/1/2018	4:00 PM	77.4	77.4	77.2	87	73.2	6	NE	1.00	9	ENE	77.4	81.4	81.4	29.784	0.00	0.00	0.000	0.086	72.9	45	50.3	71.9	177	1	77.6</	

Meteorological Data

Date	Time	Temp Out	Hi Temp	Low Temp	Out Hum	Dew Pt.	Wind Speed	Wind Dir	Wind Run	Hi Speed	Hi Dir	Wind Chill	Heat Index	THW Index	Bar	Rain	Rain Rate	Heat D-D	Cool D-D	In Temp	In Hum	In Dew	In Heat	Wind Samp	Wind Tx	ISS Receipt	Arc. Int.
6/1/2018	5:20 PM	77.1	77.7	77.1	84	71.9	9	NW	1.50	13	NW	75.9	80.6	79.4	29.786	0.00	0.00	0.000	0.084	72.7	45	50.1	71.6	161	1	70.6	10
6/1/2018	5:30 PM	76.7	77.1	76.7	84	71.5	9	NW	1.50	14	NNW	75.5	80.1	78.9	29.789	0.00	0.00	0.000	0.081	72.9	45	50.3	71.9	170	1	74.6	10
6/1/2018	5:40 PM	76.7	76.7	76.7	84	71.5	10	NW	1.67	12	NW	74.8	80.1	78.2	29.788	0.00	0.00	0.000	0.081	72.9	45	50.3	71.9	166	1	72.8	10
6/1/2018	5:50 PM	76.9	76.9	76.7	84	71.7	9	NNW	1.50	12	NW	75.7	80.3	79.1	29.793	0.00	0.00	0.000	0.083	72.9	46	50.9	72.0	160	1	70.2	10
6/1/2018	6:00 PM	77.2	77.2	76.9	84	72	10	NW	1.67	13	NW	75.3	80.8	78.9	29.807	0.00	0.00	0.000	0.085	72.9	46	50.9	72.0	168	1	73.7	10
6/1/2018	6:10 PM	77.2	77.2	77.1	84	72	5	NNW	0.83	8	N	77.2	80.8	80.8	29.807	0.00	0.00	0.000	0.085	72.9	46	50.9	72.0	158	1	69.3	10
6/1/2018	6:20 PM	77.4	77.4	77.2	84	72.2	5	NNW	0.83	7	N	77.4	81.1	81.1	29.802	0.00	0.00	0.000	0.086	72.9	46	50.9	72.0	164	1	71.9	10
6/1/2018	6:30 PM	77.5	77.5	77.3	84	72.3	2	WNW	0.33	6	WNW	77.5	81.2	81.2	29.805	0.00	0.00	0.000	0.087	72.9	45	50.3	71.9	168	1	73.7	10
6/1/2018	6:40 PM	77.7	77.7	77.5	84	72.5	2	W	0.33	5	W	77.7	81.5	81.5	29.8	0.00	0.00	0.000	0.088	72.9	46	50.9	72.0	167	1	73.2	10
6/1/2018	6:50 PM	77.9	77.9	77.7	84	72.7	4	SW	0.67	7	S	77.9	81.8	81.8	29.8	0.00	0.00	0.000	0.090	72.9	46	50.9	72.0	175	1	76.8	10
6/1/2018	7:00 PM	78.1	78.1	77.9	84	72.9	8	S	1.33	12	S	77.6	82.1	81.6	29.8	0.00	0.00	0.000	0.091	72.9	46	50.9	72.0	178	1	78.1	10
6/1/2018	7:10 PM	78.1	78.2	78.1	84	72.9	5	S	0.83	7	S	78.1	82.1	82.1	29.8	0.00	0.00	0.000	0.091	72.9	46	50.9	72.0	175	1	76.8	10
6/1/2018	7:20 PM	78.1	78.1	78.1	85	73.2	5	S	0.83	8	S	78.1	82.3	82.3	29.799	0.00	0.00	0.000	0.091	72.7	47	51.3	71.8	173	1	75.9	10
6/1/2018	7:30 PM	78.0	78.1	78.0	85	73.1	6	S	1.00	8	S	78.0	82.1	82.1	29.799	0.00	0.00	0.000	0.090	72.7	46	50.7	71.7	168	1	73.7	10
6/1/2018	7:40 PM	77.8	78.0	77.8	85	72.9	6	S	1.00	7	S	77.8	81.8	81.8	29.802	0.00	0.00	0.000	0.089	72.7	46	50.7	71.7	172	1	75.4	10
6/1/2018	7:50 PM	77.5	77.8	77.5	85	72.6	6	S	1.00	9	S	77.5	81.3	81.3	29.8	0.00	0.00	0.000	0.087	72.7	46	50.7	71.7	170	1	74.6	10
6/1/2018	8:00 PM	77.2	77.5	77.2	85	72.3	7	SSE	1.17	9	SSE	77.2	80.9	80.9	29.807	0.00	0.00	0.000	0.085	72.7	46	50.7	71.7	179	1	78.5	10
6/1/2018	8:10 PM	76.6	77.1	76.6	85	71.7	7	SSE	1.17	9	SSE	76.6	80.0	80.0	29.807	0.00	0.00	0.000	0.081	72.6	47	51.2	71.7	178	1	78.1	10
6/1/2018	8:20 PM	76.1	76.6	76.1	85	71.3	7	SSE	1.17	9	SSE	76.1	79.3	79.3	29.809	0.00	0.00	0.000	0.077	72.6	46	50.6	71.6	169	1	74.1	10
6/1/2018	8:30 PM	75.7	76.1	75.7	86	71.2	6	S	1.00	9	S	75.7	78.9	78.9	29.81	0.00	0.00	0.000	0.074	72.4	47	51.0	71.4	158	1	69.3	10
6/1/2018	8:40 PM	75.4	75.6	75.4	86	70.9	6	S	1.00	8	S	75.4	78.6	78.6	29.81	0.00	0.00	0.000	0.072	72.4	47	51.0	71.4	175	1	76.8	10
6/1/2018	8:50 PM	75.3	75.5	75.3	86	70.8	3	SSW	0.50	5	S	75.3	78.4	78.4	29.809	0.00	0.00	0.000	0.072	72.4	48	51.6	71.5	174	1	76.3	10
6/1/2018	9:00 PM	75.2	75.3	75.2	87	71.1	5	W	0.83	8	SW	75.2	78.4	78.4	29.808	0.00	0.00	0.000	0.071	72.2	47	50.8	71.1	170	1	74.6	10
6/1/2018	9:10 PM	75.2	75.2	75.2	87	71.1	5	W	0.83	8	WNW	75.2	78.4	78.4	29.81	0.00	0.00	0.000	0.071	72.2	48	51.4	71.2	165	1	72.4	10
6/1/2018	9:20 PM	75.1	75.2	75.1	87	71	8	W	1.33	10	W	74.6	78.3	77.8	29.812	0.00	0.00	0.000	0.070	72.2	47	50.8	71.1	172	1	75.4	10
6/1/2018	9:30 PM	74.9	75.1	74.9	87	70.8	8	W	1.33	11	W	74.4	78.0	77.5	29.818	0.00	0.00	0.000	0.069	72.2	48	51.4	71.2	163	1	71.5	10
6/1/2018	9:40 PM	74.8	74.9	74.8	87	70.7	8	WNW	1.33	12	W	74.3	77.8	77.3	29.823	0.00	0.00	0.000	0.068	72	48	51.2	70.9	165	1	72.4	10
6/1/2018	9:50 PM	74.5	74.8	74.5	88	70.7	9	W	1.50	11	W	73.2	77.3	76.0	29.824	0.00	0.00	0.000	0.066	72	48	51.2	70.9	159	1	69.7	10
6/1/2018	10:00 PM	74.3	74.5	74.3	88	70.5	8	W	1.33	10	W	73.8	76.9	76.4	29.824	0.00	0.00	0.000	0.065	72	48	51.2	70.9	159	1	69.7	10
6/1/2018	10:10 PM	74.1	74.3	74.1	88	70.3	8	W	1.33	9	W	73.6	76.5	76.0	29.823	0.00	0.00	0.000	0.063	72	47	50.7	70.8	161	1	70.6	10
6/1/2018	10:20 PM	74.0	74.1	74.0	89	70.6	7	W	1.17	9	WSW	74.0	76.4	76.4	29.824	0.00	0.00	0.000	0.063	71.9	48	51.1	70.8	159	1	69.7	10
6/1/2018	10:30 PM	74.0	74.1	73.9	89	70.6	7	W	1.17	11	W	74.0	76.4	76.4	29.823	0.00	0.00	0.000	0.063	71.9	48	51.1	70.8	165	1	72.4	10
6/1/2018	10:40 PM	73.8	74.0	73.8	89	70.4	6	W	1.00	7	W	73.8	76.2	76.2	29.822	0.00	0.00	0.000	0.061	71.9	48	51.1	70.8	161	1	70.6	10
6/1/2018	10:50 PM	73.6	73.8	73.6	89	70.2	5	NW	0.83	10	NW	73.6	76.0	76.0	29.825	0.00	0.00	0.000	0.060	71.9	47	50.6	70.6	157	1	68.9	10
6/1/2018	11:00 PM	73.4	73.6	73.4	89	70	9	NW	1.50	13	NW	72.0	75.8	74.4	29.83	0.00	0.00	0.000	0.058	71.5	46	49.6	69.9	162	1	71.1	10
6/1/2018	11:10 PM	73.1	73.4	73.1	89	69.7	10	NW	1.67	14	NW	71.0	75.5	73.4	29.832	0.00	0.00	0.000	0.056	71.3	45	48.9	69.6	168	1	73.7	10
6/1/2018	11:20 PM	72.9	73.1	72.9	89	69.5	13	NW	2.17	19	NW	69.6	75.3	72.0	29.835	0.00	0.00	0.000	0.055	71.2	44	48.2	69.3	166	1	72.8	10
6/1/2018	11:30 PM	72.8	72.9	72.8	89	69.4	14	NW	2.33	19	WNW	69.1	75.2	71.5	29.834	0.00	0.00	0.000	0.054	70.8	43	47.2	68.6	166	1	72.8	10
6/1/2018	11:40 PM	72.6	72.7	72.6	89	69.2	13	NW	2.17	22	NW	69.3	74.9	71.6	29.841	0.00	0.00	0.000	0.053	70.6	43	47.0	68.4	172	1	75.4	10
6/1/2018	11:50 PM	72.4	72.6	72.3	89	69	11	NW	1.83	15	NNW	69.8	74.6	72.0	29.841	0.00	0.00	0.000	0.051	70.5	43	46.9	68.3	160	1	70.2	10
6/2/2018	12:00 AM	72.1	72.3	72.1	89	68.7	9	NW	1.50	12	NW	70.7	74.2	72.8	29.846	0.00	0.00	0.000	0.049	70.3	42	46.1	67.9	155	1	68	10
6/2/2018	12:10 AM	71.8	72.0	71.8	89	68.4	9	NW	1.50	16	NW	70.4	73.9	72.5	29.845	0.00	0.00	0.000	0.047	70.1	42	45.9	67.6	108	1	47.4	10
6/2/2018	12:20 AM	71.4	71.8	71.4	89	68	10	NW	1.67	16	NW	69.3	73.5	71.4	29.848	0.00	0.00	0.000	0.044	70.1	42	45.9	67.6	159	1	69.7	10
6/2/2018	12:30 AM	71.1	71.4	71.1	89	67.7	10	NW	1.67	14	NNW	69.0	73.2	71.1	29.855	0.00	0.00	0.000	0.042	70	43	46.5	67.6	173	1	75.9	10
6/2/2018	12:40 AM	70.8	71.1	70.8	90	67.7	10	NW	1.67	14	NW	68.7	73.0	70.9	29.856	0.00	0.00	0.000	0.040	70	44	47.1	67.7	161	1	70.6	10
6/2/2018	12:50 AM	70.5	70.8	70.5	90	67.4	10	NNW	1.67	13	NNW	68.4	72.6	70.5	29.863	0.00	0.00	0.000	0.038	70.1	45	47.8	67.9	161	1	70.6	10
6/2/2018	1:00 AM	70.2	70.5	70.2	90	67.1	9	NNW	1.50	18	NW	68.8	72.2	70.8	29.867	0.00	0.00	0.000	0.036	70.1	45	47.8	67.9	170	1	74.6	10
6/2/2018	1:10 AM	70.0	70.2	70.0	91	67.3	10	NNW	1.67	15	NNW	67.9	72.1	70.0	29.868	0.00	0.00	0.000	0.035	70.1	45	47.8	67.9	158	1	69.3	10
6/2/2018	1:20 AM	69.6	70.0	69.6	91	66.9	11	N	1.83	16	NNW	67.0	71.7	69.1	29.868	0.00	0.00	0.000	0.032	70.1	45	47.8	67.9	164	1	71.9	10
6/2/2018	1:30 AM																										

## Meteorological Data

Date	Time	Temp Out	Hi Temp	Low Temp	Out Hum	Dew Pt.	Wind Speed	Wind Dir	Wind Run	Hi Speed	Hi Dir	Wind Chill	Heat Index	THW Index	Bar	Rain	Rain Rate	Heat D-D	Cool D-D	In Temp	In Hum	In Dew	In Heat	Wind Samp	Wind Tx	ISS Recept	Arc. Int.
6/2/2018	2:40 AM	65.8	66.2	65.8	91	63.1	9	N	1.50	14	NW	64.5	67.1	65.8	29.883	0.00	0.00	0.000	0.006	69.8	46	48.1	67.8	167	1	73.2	10
6/2/2018	2:50 AM	65.4	65.8	65.4	92	63	9	N	1.50	14	NNE	64.0	66.6	65.2	29.888	0.00	0.00	0.000	0.003	69.8	46	48.1	67.8	161	1	70.6	10
6/2/2018	3:00 AM	65.3	65.5	65.3	92	62.9	8	N	1.33	12	NNW	64.7	66.5	65.9	29.893	0.00	0.00	0.000	0.002	69.6	46	47.9	67.6	167	1	73.2	10
6/2/2018	3:10 AM	65.1	65.3	65.1	92	62.7	10	N	1.67	18	N	62.9	66.2	64.0	29.894	0.00	0.00	0.000	0.001	69.8	46	48.1	67.8	171	1	75	10
6/2/2018	3:20 AM	64.7	65.1	64.7	92	62.3	10	N	1.67	16	NNE	62.4	65.7	63.4	29.893	0.00	0.00	0.002	0.000	69.6	46	47.9	67.6	164	1	71.9	10
6/2/2018	3:30 AM	64.5	64.8	64.5	92	62.1	8	N	1.33	13	N	63.8	65.5	64.8	29.9	0.00	0.00	0.003	0.000	69.6	46	47.9	67.6	176	1	77.2	10
6/2/2018	3:40 AM	63.7	64.5	63.7	91	61	11	NNW	1.83	16	NNW	60.6	64.5	61.4	29.9	0.00	0.00	0.009	0.000	69.6	46	47.9	67.6	165	1	72.4	10
6/2/2018	3:50 AM	63.0	63.7	63.0	91	60.3	11	N	1.83	16	NNE	59.8	63.7	60.5	29.903	0.00	0.00	0.014	0.000	69.6	46	47.9	67.6	167	1	73.2	10
6/2/2018	4:00 AM	62.6	63.0	62.6	91	59.9	10	N	1.67	15	N	60.0	63.2	60.6	29.909	0.00	0.00	0.017	0.000	69.6	46	47.9	67.6	159	1	69.7	10
6/2/2018	4:10 AM	62.5	62.6	62.5	91	59.8	9	N	1.50	14	NNW	60.6	63.1	61.2	29.909	0.00	0.00	0.017	0.000	69.6	46	47.9	67.6	178	1	78.1	10
6/2/2018	4:20 AM	62.2	62.5	62.1	91	59.5	10	N	1.67	15	NW	59.5	62.8	60.1	29.909	0.00	0.00	0.019	0.000	69.4	46	47.7	67.5	178	1	78.1	10
6/2/2018	4:30 AM	62.0	62.1	62.0	91	59.3	8	N	1.33	14	NNE	60.9	62.5	61.4	29.91	0.00	0.00	0.021	0.000	69.4	46	47.7	67.5	173	1	75.9	10
6/2/2018	4:40 AM	61.9	62.0	61.9	91	59.2	9	NNW	1.50	13	NNW	59.9	62.4	60.4	29.917	0.00	0.00	0.022	0.000	69.8	47	48.7	67.9	174	1	76.3	10
6/2/2018	4:50 AM	61.5	61.9	61.5	90	58.5	12	NNE	2.00	19	N	57.5	62.0	58.0	29.92	0.00	0.00	0.024	0.000	69.8	46	48.1	67.8	165	1	72.4	10
6/2/2018	5:00 AM	61.1	61.5	61.1	90	58.1	9	N	1.50	16	N	59.0	61.5	59.4	29.921	0.00	0.00	0.027	0.000	69.6	45	47.3	67.5	167	1	73.2	10
6/2/2018	5:10 AM	60.7	61.1	60.7	89	57.4	12	N	2.00	19	N	56.6	61.0	56.9	29.926	0.00	0.00	0.030	0.000	69.4	46	47.7	67.5	172	1	75.4	10
6/2/2018	5:20 AM	60.4	60.7	60.4	89	57.1	11	N	1.83	20	N	56.8	60.7	57.1	29.934	0.00	0.00	0.032	0.000	69.6	47	48.5	67.7	164	1	71.9	10
6/2/2018	5:30 AM	60.0	60.3	60.0	88	56.4	11	NNE	1.83	20	NNE	56.3	60.2	56.5	29.933	0.00	0.00	0.035	0.000	69.6	46	47.9	67.6	167	1	73.2	10
6/2/2018	5:40 AM	59.8	60.0	59.8	88	56.2	10	N	1.67	15	NNE	56.8	60.0	57.0	29.934	0.00	0.00	0.036	0.000	69.4	45	47.1	67.4	163	1	71.5	10
6/2/2018	5:50 AM	59.6	59.8	59.6	88	56	12	N	2.00	23	N	55.3	59.8	55.5	29.936	0.00	0.00	0.038	0.000	69.3	46	47.6	67.4	161	1	70.6	10
6/2/2018	6:00 AM	59.4	59.6	59.4	88	55.8	12	N	2.00	20	NNE	55.1	59.6	55.3	29.942	0.00	0.00	0.039	0.000	69.4	47	48.3	67.6	170	1	74.6	10
6/2/2018	6:10 AM	59.1	59.4	59.1	88	55.5	12	N	2.00	18	N	54.7	59.2	54.8	29.948	0.00	0.00	0.041	0.000	69.6	46	47.9	67.6	166	1	72.8	10
6/2/2018	6:20 AM	58.8	59.1	58.8	87	54.9	13	N	2.17	23	N	53.9	58.9	54.0	29.944	0.00	0.00	0.043	0.000	69.4	45	47.1	67.4	174	1	76.3	10
6/2/2018	6:30 AM	58.5	58.8	58.5	87	54.6	12	N	2.00	20	N	54.1	58.5	54.1	29.95	0.00	0.00	0.045	0.000	69.3	46	47.6	67.4	176	1	77.2	10
6/2/2018	6:40 AM	58.3	58.5	58.3	88	54.8	11	NNE	1.83	20	N	54.4	58.3	54.4	29.955	0.00	0.00	0.047	0.000	69.4	47	48.3	67.6	172	1	75.4	10
6/2/2018	6:50 AM	58.0	58.3	58.0	87	54.2	13	N	2.17	20	N	53.0	58.0	53.0	29.96	0.00	0.00	0.049	0.000	69.6	46	47.9	67.6	160	1	70.2	10
6/2/2018	7:00 AM	57.8	58.0	57.8	88	54.3	10	N	1.67	14	NNE	54.4	57.8	54.4	29.965	0.00	0.00	0.050	0.000	69.6	45	47.3	67.5	166	1	72.8	10
6/2/2018	7:10 AM	57.6	57.8	57.6	88	54.1	12	N	2.00	20	N	53.0	57.6	53.0	29.972	0.00	0.00	0.051	0.000	69.3	44	46.4	67.2	168	1	73.7	10
6/2/2018	7:20 AM	57.3	57.6	57.3	88	53.8	12	N	2.00	20	NNE	52.7	57.3	52.7	29.98	0.00	0.00	0.053	0.000	69.3	45	47.0	67.3	174	1	76.3	10
6/2/2018	7:30 AM	57.1	57.3	57.1	88	53.6	12	N	2.00	19	N	52.4	57.1	52.4	29.981	0.00	0.00	0.055	0.000	69.3	45	47.0	67.3	185	1	81.1	10
6/2/2018	7:40 AM	57.0	57.1	57.0	89	53.8	10	N	1.67	16	N	53.5	57.1	53.6	29.985	0.00	0.00	0.056	0.000	69.4	46	47.7	67.5	159	1	69.7	10
6/2/2018	7:50 AM	56.9	57.0	56.8	89	53.7	11	N	1.83	19	NNW	52.8	57.0	52.9	29.988	0.00	0.00	0.056	0.000	69.6	46	47.9	67.6	168	1	73.7	10
6/2/2018	8:00 AM	56.8	56.9	56.7	89	53.6	14	NNW	2.33	21	NNW	51.3	56.9	51.4	29.994	0.00	0.00	0.057	0.000	69.6	46	47.9	67.6	175	1	76.8	10
6/2/2018	8:10 AM	56.8	56.8	56.7	89	53.6	11	N	1.83	19	NNW	52.7	56.9	52.8	29.998	0.00	0.00	0.057	0.000	69.6	46	47.9	67.6	179	1	78.5	10
6/2/2018	8:20 AM	56.7	56.8	56.7	89	53.5	12	N	2.00	18	NNW	52.0	56.8	52.1	29.998	0.00	0.00	0.058	0.000	69.8	46	48.1	67.8	171	1	75	10
6/2/2018	8:30 AM	56.8	56.8	56.7	89	53.6	13	N	2.17	20	N	51.7	56.9	51.8	30.002	0.00	0.00	0.057	0.000	69.8	46	48.1	67.8	168	1	73.7	10
6/2/2018	8:40 AM	56.9	56.9	56.7	89	53.7	14	N	2.33	23	NNW	51.4	57.0	51.5	30.004	0.00	0.00	0.056	0.000	69.8	46	48.1	67.8	159	1	69.7	10
6/2/2018	8:50 AM	56.9	56.9	56.8	89	53.7	11	N	1.83	18	NNW	52.8	57.0	52.9	30.003	0.00	0.00	0.056	0.000	69.8	46	48.1	67.8	163	1	71.5	10
6/2/2018	9:00 AM	56.9	57.0	56.9	89	53.7	12	N	2.00	19	N	52.2	57.0	52.3	30.007	0.00	0.00	0.056	0.000	70	46	48.3	67.9	182	1	79.8	10
6/2/2018	9:10 AM	57.1	57.1	56.9	89	53.9	12	NNW	2.00	20	NW	52.4	57.2	52.5	30.008	0.00	0.00	0.055	0.000	70	45	47.7	67.8	176	1	77.2	10
6/2/2018	9:20 AM	56.9	57.1	56.9	89	53.7	13	NNW	2.17	20	NNW	51.8	57.0	51.9	30.008	0.00	0.00	0.056	0.000	70.1	45	47.8	67.9	171	1	75	10
6/2/2018	9:30 AM	56.8	56.9	56.7	88	53.3	12	NNW	2.00	19	NW	52.1	56.8	52.1	30.011	0.00	0.00	0.057	0.000	70.1	45	47.8	67.9	177	1	77.6	10
6/2/2018	9:40 AM	56.8	56.9	56.8	89	53.6	10	NNW	1.67	16	NNW	53.3	56.9	53.4	30.012	0.00	0.00	0.057	0.000	70.1	45	47.8	67.9	183	1	80.3	10
6/2/2018	9:50 AM	56.9	56.9	56.8	89	53.7	10	N	1.67	15	N	53.4	57.0	53.5	30.014	0.00	0.00	0.056	0.000	70.1	45	47.8	67.9	170	1	74.6	10
6/2/2018	10:00 AM	56.8	56.9	56.8	89	53.6	10	NNW	1.67	15	NNW	53.3	56.9	53.4	30.014	0.00	0.00	0.057	0.000	70.3	45	47.9	68.2	180	1	78.9	10
6/2/2018	10:10 AM	56.8	56.8	56.7	89	53.6	10	NNE	1.67	15	NNE	53.3	56.9	53.4	30.019	0.00	0.00	0.057	0.000	70.3	45	47.9	68.2	173	1	75.9	10
6/2/2018	10:20 AM	56.9	56.9	56.8	89	53.7	8	N	1.33	12	N	54.8	57.0	54.9	30.019	0.00	0.00	0.056	0.000	70.5	45	48.1	68.4	176	1	77.2	10
6/2/2018	10:30 AM	57.0	57.0	56.9	89	53.8	9	NNW	1.50	16	NW	54.1	57.1	54.2	30.012	0.00	0.00	0.056	0.000	70.5	45	48.1	68.4	171	1	75	10
6/2/2018	10:40 AM	57.1	57.1	57.0	89	53.9	9	N	1.50	14	NNE	54.2	57.2	54.3	30.016	0.00	0.00	0.055	0.000	70.6	45	48.2	68.6	175	1	76.8	10
6/2/2018	10:50 AM	57.2	57.2																								

## Meteorological Data

Date	Time	Temp Out	Hi Temp	Low Temp	Out Hum	Dew Pt.	Wind Speed	Wind Dir	Wind Run	Hi Speed	Hi Dir	Wind Chill	Heat Index	THW Index	Bar	Rain	Rain Rate	Heat D-D	Cool D-D	In Temp	In Hum	In Dew	In Heat	Wind Samp	Wind Tx	ISS Receipt	Arc. Int.
6/2/2018	12:00 PM	58.1	58.1	57.9	89	54.9	8	NNW	1.33	14	NNW	56.2	58.2	56.3	30.004	0.00	0.00	0.048	0.000	71.3	44	48.3	69.5	178	1	78.1	10
6/2/2018	12:10 PM	58.3	58.3	58.1	89	55.1	7	NNW	1.17	10	NNE	57.2	58.4	57.3	30.001	0.00	0.00	0.047	0.000	71.5	44	48.4	69.8	173	1	75.9	10
6/2/2018	12:20 PM	58.6	58.6	58.3	89	55.4	7	NNW	1.17	11	NE	57.5	58.7	57.6	29.998	0.00	0.00	0.044	0.000	71.5	44	48.4	69.8	178	1	78.1	10
6/2/2018	12:30 PM	58.9	58.9	58.6	89	55.7	7	NNE	1.17	12	NNE	57.9	59.1	58.1	29.998	0.00	0.00	0.042	0.000	71.7	44	48.6	70.0	181	1	79.4	10
6/2/2018	12:40 PM	58.9	58.9	58.8	88	55.4	7	NNE	1.17	12	NNE	57.9	59.0	58.0	30.002	0.00	0.00	0.042	0.000	71.9	44	48.8	70.4	173	1	75.9	10
6/2/2018	12:50 PM	59.2	59.2	58.9	89	56	6	N	1.00	10	NE	58.6	59.4	58.8	29.998	0.00	0.00	0.040	0.000	71.9	44	48.8	70.4	164	1	71.9	10
6/2/2018	1:00 PM	59.4	59.4	59.2	88	55.8	8	NE	1.33	13	NE	57.8	59.6	58.0	30	0.00	0.00	0.039	0.000	72	44	48.9	70.5	172	1	75.4	10
6/2/2018	1:10 PM	59.6	59.6	59.4	88	56	8	NNE	1.33	13	NNE	58.0	59.8	58.2	30.001	0.00	0.00	0.038	0.000	72.2	44	49.1	70.8	171	1	75	10
6/2/2018	1:20 PM	59.8	59.8	59.6	87	55.9	9	NNW	1.50	14	NNW	57.5	60.0	57.7	30.004	0.00	0.00	0.036	0.000	72.2	44	49.1	70.8	172	1	75.4	10
6/2/2018	1:30 PM	59.9	59.9	59.8	86	55.7	10	N	1.67	16	NNW	56.9	60.0	57.0	30.004	0.00	0.00	0.035	0.000	72.2	44	49.1	70.8	169	1	74.1	10
6/2/2018	1:40 PM	59.8	59.9	59.8	86	55.6	10	NNE	1.67	16	NNW	56.8	59.9	56.9	30.007	0.00	0.00	0.036	0.000	72.2	43	48.5	70.7	167	1	73.2	10
6/2/2018	1:50 PM	59.8	59.9	59.8	85	55.3	9	N	1.50	14	N	57.5	59.9	57.6	30.005	0.00	0.00	0.036	0.000	72	44	48.9	70.5	172	1	75.4	10
6/2/2018	2:00 PM	59.9	59.9	59.8	85	55.4	10	NNE	1.67	16	NNE	56.9	60.0	57.0	30.006	0.00	0.00	0.035	0.000	72.2	43	48.5	70.7	180	1	78.9	10
6/2/2018	2:10 PM	59.9	59.9	59.9	85	55.4	12	N	2.00	18	N	55.7	60.0	55.8	30.012	0.00	0.00	0.035	0.000	72	43	48.3	70.4	178	1	78.1	10
6/2/2018	2:20 PM	60.0	60.0	59.9	85	55.5	10	NNE	1.67	16	NNE	57.0	60.1	57.1	30.011	0.00	0.00	0.035	0.000	72	44	48.9	70.5	172	1	75.4	10
6/2/2018	2:30 PM	60.3	60.3	60.0	85	55.8	10	N	1.67	14	NE	57.3	60.4	57.4	30.012	0.00	0.00	0.033	0.000	72.2	44	49.1	70.8	171	1	75	10
6/2/2018	2:40 PM	60.5	60.5	60.3	85	56	10	N	1.67	15	NNW	57.6	60.7	57.8	30.008	0.00	0.00	0.031	0.000	72.2	43	48.5	70.7	166	1	72.8	10
6/2/2018	2:50 PM	60.8	60.8	60.5	84	55.9	10	NNE	1.67	16	NNW	57.9	60.9	58.0	30.01	0.00	0.00	0.029	0.000	72	43	48.3	70.4	167	1	73.2	10
6/2/2018	3:00 PM	61.1	61.1	60.8	84	56.2	12	N	2.00	19	NNW	57.0	61.3	57.2	30.008	0.00	0.00	0.027	0.000	72.2	43	48.5	70.7	177	1	77.6	10
6/2/2018	3:10 PM	61.2	61.2	61.1	83	56	10	NNW	1.67	16	N	58.3	61.3	58.4	30.009	0.00	0.00	0.026	0.000	72.4	43	48.6	71.0	172	1	75.4	10
6/2/2018	3:20 PM	61.6	61.6	61.2	83	56.4	10	NNW	1.67	15	NNW	58.8	61.8	59.0	30.008	0.00	0.00	0.024	0.000	72.2	43	48.5	70.7	179	1	78.5	10
6/2/2018	3:30 PM	61.8	61.8	61.6	83	56.6	8	N	1.33	15	N	60.7	62.0	60.9	30.016	0.00	0.00	0.022	0.000	72.2	43	48.5	70.7	178	1	78.1	10
6/2/2018	3:40 PM	62.2	62.2	61.8	83	57	9	NNW	1.50	13	NW	60.2	62.5	60.5	30.016	0.00	0.00	0.019	0.000	72.2	43	48.5	70.7	168	1	73.7	10
6/2/2018	3:50 PM	62.5	62.5	62.2	83	57.3	8	N	1.33	11	N	61.5	62.8	61.8	30.007	0.00	0.00	0.017	0.000	72.2	43	48.5	70.7	166	1	72.8	10
6/2/2018	4:00 PM	62.6	62.7	62.5	83	57.4	8	N	1.33	12	NW	61.6	63.0	62.0	30.007	0.00	0.00	0.017	0.000	72.2	43	48.5	70.7	173	1	75.9	10
6/2/2018	4:10 PM	62.7	62.7	62.6	82	57.1	9	NE	1.50	14	NNE	60.8	63.0	61.1	30.011	0.00	0.00	0.016	0.000	72.2	43	48.5	70.7	172	1	75.4	10
6/2/2018	4:20 PM	62.8	62.8	62.7	82	57.2	8	NE	1.33	12	NNE	61.9	63.2	62.3	30.009	0.00	0.00	0.015	0.000	72.2	43	48.5	70.7	172	1	75.4	10
6/2/2018	4:30 PM	63.0	63.0	62.8	82	57.4	8	NE	1.33	13	NNE	62.1	63.4	62.5	30.01	0.00	0.00	0.014	0.000	72.2	43	48.5	70.7	180	1	78.9	10
6/2/2018	4:40 PM	63.1	63.1	63.0	82	57.5	7	NE	1.17	10	NE	63.0	63.5	63.4	30.004	0.00	0.00	0.013	0.000	72.2	43	48.5	70.7	170	1	74.6	10
6/2/2018	4:50 PM	63.2	63.2	63.0	82	57.6	7	NNE	1.17	12	NNE	63.1	63.6	63.5	30.004	0.00	0.00	0.012	0.000	72.2	43	48.5	70.7	170	1	74.6	10
6/2/2018	5:00 PM	63.4	63.4	63.2	81	57.5	7	NNE	1.17	11	NE	63.3	63.8	63.7	30.003	0.00	0.00	0.011	0.000	72.2	43	48.5	70.7	173	1	75.9	10
6/2/2018	5:10 PM	63.6	63.6	63.5	81	57.7	8	NE	1.33	12	NE	62.8	64.0	63.2	30.003	0.00	0.00	0.010	0.000	72	44	48.9	70.5	167	1	73.2	10
6/2/2018	5:20 PM	63.9	63.9	63.6	81	58	7	NE	1.17	10	ENE	63.9	64.4	64.4	30.005	0.00	0.00	0.008	0.000	72.2	44	49.1	70.8	169	1	74.1	10
6/2/2018	5:30 PM	64.2	64.2	63.9	81	58.2	5	ENE	0.83	8	ENE	64.2	64.8	64.8	30.006	0.00	0.00	0.006	0.000	72.2	43	48.5	70.7	170	1	74.6	10
6/2/2018	5:40 PM	64.6	64.6	64.2	81	58.6	3	NE	0.50	7	ENE	64.6	65.2	65.2	30.001	0.00	0.00	0.003	0.000	72	43	48.3	70.4	175	1	76.8	10
6/2/2018	5:50 PM	65.0	65.0	64.6	81	59	4	ENE	0.67	7	ENE	65.0	65.7	65.7	29.992	0.00	0.00	0.000	0.000	72	44	48.9	70.5	171	1	75	10
6/2/2018	6:00 PM	65.4	65.4	65.0	81	59.4	5	NNE	0.83	8	N	65.4	66.2	66.2	29.991	0.00	0.00	0.000	0.003	72	43	48.3	70.4	180	1	78.9	10
6/2/2018	6:10 PM	65.7	65.7	65.4	79	59	8	N	1.33	13	NNW	65.1	66.5	65.9	29.996	0.00	0.00	0.000	0.005	72	44	48.9	70.5	176	1	77.2	10
6/2/2018	6:20 PM	66.0	66.0	65.7	79	59.3	5	NNE	0.83	9	N	66.0	66.8	66.8	29.992	0.00	0.00	0.000	0.007	72	44	48.9	70.5	160	1	70.2	10
6/2/2018	6:30 PM	66.3	66.3	66.0	79	59.6	7	NE	1.17	11	NE	66.3	67.2	67.2	29.987	0.00	0.00	0.000	0.009	72	43	48.3	70.4	165	1	72.4	10
6/2/2018	6:40 PM	66.4	66.4	66.3	78	59.3	8	NNE	1.33	11	N	65.8	67.2	66.6	29.989	0.00	0.00	0.000	0.010	72	44	48.9	70.5	166	1	72.8	10
6/2/2018	6:50 PM	66.6	66.6	66.4	77	59.2	7	NNE	1.17	11	N	66.6	67.4	67.4	29.987	0.00	0.00	0.000	0.011	72	44	48.9	70.5	170	1	74.6	10
6/2/2018	7:00 PM	66.8	66.8	66.6	77	59.4	6	NNE	1.00	9	NE	66.8	67.6	67.6	29.993	0.00	0.00	0.000	0.013	72	44	48.9	70.5	175	1	76.8	10
6/2/2018	7:10 PM	67.0	67.0	66.8	77	59.5	4	NNE	0.67	7	NNW	67.0	67.9	67.9	29.995	0.00	0.00	0.000	0.014	71.9	44	48.8	70.4	169	1	74.1	10
6/2/2018	7:20 PM	67.1	67.1	67.0	77	59.6	5	N	0.83	8	NNE	67.1	68.0	68.0	29.994	0.00	0.00	0.000	0.015	71.9	44	48.8	70.4	168	1	73.7	10
6/2/2018	7:30 PM	67.3	67.3	67.1	77	59.8	4	N	0.67	8	N	67.3	68.2	68.2	29.991	0.00	0.00	0.000	0.016	71.9	44	48.8	70.4	168	1	73.7	10
6/2/2018	7:40 PM	67.3	67.4	67.3	76	59.5	7	NNE	1.17	10	NNE	67.3	68.1	68.1	29.99	0.00	0.00	0.000	0.016	72	44	48.9	70.5	168	1	73.7	10
6/2/2018	7:50 PM	67.3	67.3	67.3	76	59.5	6	NNE	1.00	10	NE	67.3	68.1	68.1	29.982	0.00	0.00	0.000	0.016	72	44	48.9	70.5	172	1	75.4	10
6/2/2018	8:00 PM	67.4	67.4	67.4	76	59.6	6	NE	1.00	8	NE	67.4	68.3	68.3	29.975	0.00	0.00	0.000	0.017	72	44	48.9	70.5	179	1	78.5	10
6/2/2018	8:10 PM	67.4	67.4	67.4	75	59.2	5	NE	0.																		

## Meteorological Data

Date	Time	Temp Out	Hi Temp	Low Temp	Out Hum	Dew Pt.	Wind Speed	Wind Dir	Wind Run	Hi Speed	Hi Dir	Wind Chill	Heat Index	THW Index	Bar	Rain	Rain Rate	Heat D-D	Cool D-D	In Temp	In Hum	In Dew	In Heat	Wind Samp	Wind Tx	ISS Receipt	Arc. Int.
6/2/2018	9:20 PM	66.5	66.8	66.5	74	58	1	NNE	0.17	3	NNE	66.5	67.0	67.0	29.975	0.00	0.00	0.000	0.010	71.2	45	48.8	69.4	167	1	73.2	10
6/2/2018	9:30 PM	66.2	66.5	66.2	74	57.7	1	NNE	0.17	2	NNE	66.2	66.7	66.7	29.975	0.00	0.00	0.000	0.008	71.2	44	48.2	69.3	166	1	72.8	10
6/2/2018	9:40 PM	66.0	66.2	66.0	75	57.8	1	NNE	0.17	2	NNE	66.0	66.5	66.5	29.975	0.00	0.00	0.000	0.007	71	45	48.6	69.1	171	1	75	10
6/2/2018	9:50 PM	65.7	66.0	65.7	75	57.6	1	NNE	0.17	2	NNE	65.7	66.1	66.1	29.977	0.00	0.00	0.000	0.005	71	45	48.6	69.1	164	1	71.9	10
6/2/2018	10:00 PM	65.5	65.7	65.5	75	57.4	1	NNE	0.17	2	NNE	65.5	65.9	65.9	29.978	0.00	0.00	0.000	0.003	71	45	48.6	69.1	168	1	73.7	10
6/2/2018	10:10 PM	65.3	65.5	65.3	75	57.2	1	NNE	0.17	2	NNE	65.3	65.7	65.7	29.982	0.00	0.00	0.000	0.002	71	45	48.6	69.1	166	1	72.8	10
6/2/2018	10:20 PM	65.2	65.3	65.1	76	57.4	2	NNE	0.33	2	NNE	65.2	65.6	65.6	29.983	0.00	0.00	0.000	0.001	71	45	48.6	69.1	170	1	74.6	10
6/2/2018	10:30 PM	65.0	65.1	65.0	76	57.2	2	N	0.33	4	N	65.0	65.4	65.4	29.985	0.00	0.00	0.000	0.000	71	45	48.6	69.1	163	1	71.5	10
6/2/2018	10:40 PM	64.7	65.0	64.7	76	57	2	N	0.33	4	N	64.7	65.0	65.0	29.981	0.00	0.00	0.002	0.000	71	45	48.6	69.1	170	1	74.6	10
6/2/2018	10:50 PM	64.5	64.7	64.4	77	57.1	2	N	0.33	4	N	64.5	64.9	64.9	29.982	0.00	0.00	0.003	0.000	70.8	45	48.4	68.8	166	1	72.8	10
6/2/2018	11:00 PM	64.2	64.4	64.2	77	56.8	4	WNW	0.67	5	WNW	64.2	64.5	64.5	29.998	0.00	0.00	0.006	0.000	70.8	45	48.4	68.8	172	1	75.4	10
6/2/2018	11:10 PM	64.0	64.3	64.0	77	56.6	3	WNW	0.50	4	WNW	64.0	64.3	64.3	29.974	0.00	0.00	0.007	0.000	70.6	45	48.2	68.6	160	1	70.2	10
6/2/2018	11:20 PM	63.8	64.0	63.8	78	56.8	3	NW	0.50	4	NW	63.8	64.1	64.1	29.972	0.00	0.00	0.008	0.000	70.5	45	48.1	68.4	169	1	74.1	10
6/2/2018	11:30 PM	63.7	63.8	63.7	78	56.7	4	WNW	0.67	5	WNW	63.7	64.0	64.0	29.978	0.00	0.00	0.009	0.000	70.5	45	48.1	68.4	166	1	72.8	10
6/2/2018	11:40 PM	63.5	63.7	63.5	79	56.9	4	WNW	0.67	5	WNW	63.5	63.8	63.8	29.979	0.00	0.00	0.010	0.000	70.5	45	48.1	68.4	172	1	75.4	10
6/2/2018	11:50 PM	63.3	63.5	63.3	80	57	4	WNW	0.67	6	WNW	63.3	63.7	63.7	29.982	0.00	0.00	0.012	0.000	70.5	45	48.1	68.4	161	1	70.6	10
6/3/2018	12:00 AM	63.2	63.3	63.1	80	56.9	4	NW	0.67	5	NW	63.2	63.5	63.5	29.977	0.00	0.00	0.012	0.000	70.3	43	46.7	68.0	169	1	74.1	10
6/3/2018	12:10 AM	63.0	63.2	63.0	80	56.7	4	NW	0.67	5	NW	63.0	63.3	63.3	29.997	0.00	0.00	0.014	0.000	70	42	45.8	67.5	166	1	72.8	10
6/3/2018	12:20 AM	62.9	63.0	62.9	81	57	4	NW	0.67	4	NW	62.9	63.2	63.2	29.974	0.00	0.00	0.015	0.000	69.6	42	45.5	67.2	169	1	74.1	10
6/3/2018	12:30 AM	62.7	62.9	62.7	81	56.8	3	NW	0.50	5	NW	62.7	63.0	63.0	29.971	0.00	0.00	0.016	0.000	69.3	41	44.6	66.9	162	1	71.1	10
6/3/2018	12:40 AM	62.7	62.8	62.7	81	56.8	4	WNW	0.67	6	W	62.7	63.0	63.0	29.976	0.00	0.00	0.016	0.000	69.1	41	44.4	66.8	160	1	70.2	10
6/3/2018	12:50 AM	62.7	62.8	62.7	82	57.1	6	W	1.00	8	W	62.7	63.0	63.0	29.978	0.00	0.00	0.016	0.000	69.1	42	45.0	66.9	155	1	68	10
6/3/2018	1:00 AM	62.5	62.7	62.5	83	57.3	6	WNW	1.00	8	W	62.5	62.8	62.8	29.978	0.00	0.00	0.017	0.000	69.3	44	46.4	67.2	178	1	78.1	10
6/3/2018	1:10 AM	62.2	62.5	62.2	83	57	5	NW	0.83	7	NW	62.2	62.5	62.5	29.967	0.00	0.00	0.019	0.000	69.6	44	46.7	67.4	167	1	73.2	10
6/3/2018	1:20 AM	61.9	62.2	61.9	83	56.7	3	WNW	0.50	5	NW	61.9	62.1	62.1	29.967	0.00	0.00	0.022	0.000	69.8	44	46.9	67.6	163	1	71.5	10
6/3/2018	1:30 AM	61.7	61.9	61.7	83	56.5	3	WNW	0.50	6	WNW	61.7	61.9	61.9	29.966	0.00	0.00	0.023	0.000	69.6	43	46.1	67.3	163	1	71.5	10
6/3/2018	1:40 AM	61.4	61.6	61.4	83	56.2	2	NW	0.33	5	NW	61.4	61.6	61.6	29.97	0.00	0.00	0.025	0.000	69.4	42	45.3	67.1	170	1	74.6	10
6/3/2018	1:50 AM	61.2	61.4	61.2	84	56.3	1	NW	0.17	2	NW	61.2	61.4	61.4	29.973	0.00	0.00	0.026	0.000	69.3	43	45.8	67.1	164	1	71.9	10
6/3/2018	2:00 AM	61.1	61.2	61.1	84	56.2	0	NW	0.00	2	NW	61.1	61.3	61.3	29.969	0.00	0.00	0.027	0.000	69.3	43	45.8	67.1	165	1	72.4	10
6/3/2018	2:10 AM	61.0	61.1	61.0	84	56.1	1	NW	0.17	2	NW	61.0	61.2	61.2	29.969	0.00	0.00	0.028	0.000	69.3	44	46.4	67.2	167	1	73.2	10
6/3/2018	2:20 AM	61.2	61.2	61.0	84	56.3	2	NW	0.33	4	WNW	61.2	61.4	61.4	29.969	0.00	0.00	0.026	0.000	69.4	44	46.5	67.3	161	1	70.6	10
6/3/2018	2:30 AM	61.4	61.4	61.2	85	56.8	2	W	0.33	3	W	61.4	61.6	61.6	29.968	0.00	0.00	0.025	0.000	69.6	44	46.7	67.4	166	1	72.8	10
6/3/2018	2:40 AM	61.4	61.4	61.3	85	56.8	2	W	0.33	4	W	61.4	61.6	61.6	29.966	0.00	0.00	0.025	0.000	69.6	44	46.7	67.4	168	1	73.7	10
6/3/2018	2:50 AM	61.3	61.4	61.3	85	56.8	2	WSW	0.33	4	WSW	61.3	61.5	61.5	29.964	0.00	0.00	0.026	0.000	69.4	44	46.5	67.3	158	1	69.3	10
6/3/2018	3:00 AM	61.3	61.4	61.3	85	56.8	2	WSW	0.33	5	WSW	61.3	61.5	61.5	29.963	0.00	0.00	0.026	0.000	69.6	44	46.7	67.4	163	1	71.5	10
6/3/2018	3:10 AM	61.2	61.3	61.2	85	56.7	1	WSW	0.17	4	WSW	61.2	61.4	61.4	29.963	0.00	0.00	0.026	0.000	69.4	43	45.9	67.2	159	1	69.7	10
6/3/2018	3:20 AM	61.2	61.3	61.2	85	56.7	1	WSW	0.17	2	WSW	61.2	61.4	61.4	29.96	0.00	0.00	0.026	0.000	69.3	42	45.2	67.0	165	1	72.4	10
6/3/2018	3:30 AM	61.2	61.2	61.2	85	56.7	0	WSW	0.00	2	WSW	61.2	61.4	61.4	29.959	0.00	0.00	0.026	0.000	68.9	42	44.9	66.7	162	1	71.1	10
6/3/2018	3:40 AM	61.2	61.2	61.2	85	56.7	0	WSW	0.00	2	WSW	61.2	61.4	61.4	29.952	0.00	0.00	0.026	0.000	68.8	43	45.4	66.7	162	1	71.1	10
6/3/2018	3:50 AM	61.2	61.2	61.2	85	56.7	1	WSW	0.17	2	WSW	61.2	61.4	61.4	29.946	0.00	0.00	0.026	0.000	69.1	45	46.9	67.2	163	1	71.5	10
6/3/2018	4:00 AM	61.2	61.2	61.2	85	56.7	2	WSW	0.33	4	WSW	61.2	61.4	61.4	29.943	0.00	0.00	0.026	0.000	69.6	45	47.3	67.5	165	1	72.4	10
6/3/2018	4:10 AM	61.1	61.2	61.1	85	56.6	1	WSW	0.17	2	WSW	61.1	61.3	61.3	29.943	0.00	0.00	0.027	0.000	69.6	43	46.1	67.3	170	1	74.6	10
6/3/2018	4:20 AM	61.0	61.1	61.0	85	56.5	2	WSW	0.33	4	WSW	61.0	61.2	61.2	29.945	0.00	0.00	0.028	0.000	69.3	42	45.2	67.0	167	1	73.2	10
6/3/2018	4:30 AM	61.0	61.0	61.0	85	56.5	4	SE	0.67	6	SE	61.0	61.2	61.2	29.941	0.00	0.00	0.028	0.000	69.1	42	45.0	66.9	163	1	71.5	10
6/3/2018	4:40 AM	61.0	61.0	61.0	86	56.8	6	SE	1.00	8	SE	60.8	61.2	61.0	29.938	0.00	0.00	0.028	0.000	68.8	42	44.8	66.6	168	1	73.7	10
6/3/2018	4:50 AM	61.0	61.1	61.0	86	56.8	8	SE	1.33	10	SE	59.7	61.2	59.9	29.934	0.00	0.00	0.028	0.000	68.9	44	46.1	66.9	165	1	72.4	10
6/3/2018	5:00 AM	60.8	61.0	60.8	86	56.6	8	ESE	1.33	10	SE	59.5	61.0	59.7	29.934	0.00	0.00	0.029	0.000	69.3	45	47.0	67.3	176	1	77.2	10
6/3/2018	5:10 AM	60.5	60.8	60.5	87	56.6	8	ESE	1.33	10	ESE	59.1	60.7	59.3	29.938	0.00	0.00	0.031	0.000	69.6	44	46.7	67.4	172	1	75.4	10
6/3/2018	5:20 AM	60.1	60.5	60.1	87	56.2	9	ESE	1.50	11	ESE	57.8	60.3	58.0	29.937	0.00	0.00	0.034	0.000	69.3	42	45.2	67.0	169	1	74.1	10
6/3/2018	5:30 AM	59.7</																									

## Meteorological Data

Date	Time	Temp Out	Hi Temp	Low Temp	Out Hum	Dew Pt.	Wind Speed	Wind Dir	Wind Run	Hi Speed	Hi Dir	Wind Chill	Heat Index	THW Index	Bar	Rain	Rain Rate	Heat D-D	Cool D-D	In Temp	In Hum	In Dew	In Heat	Wind Samp	Wind Tx	ISS Receipt	Arc. Int.
6/3/2018	6:40 AM	59.7	59.7	59.4	91	57.1	7	ESE	1.17	9	ESE	58.8	60.0	59.1	29.951	0.00	0.00	0.037	0.000	69.6	43	46.1	67.3	165	1	72.4	10
6/3/2018	6:50 AM	60.0	60.0	59.7	91	57.4	7	ESE	1.17	9	ESE	59.2	60.3	59.5	29.955	0.00	0.00	0.035	0.000	69.4	42	45.3	67.1	164	1	71.9	10
6/3/2018	7:00 AM	60.2	60.2	60.0	91	57.6	9	SE	1.50	11	SE	57.9	60.5	58.2	29.951	0.00	0.00	0.033	0.000	69.3	42	45.2	67.0	181	1	79.4	10
6/3/2018	7:10 AM	60.5	60.5	60.2	91	57.9	9	ESE	1.50	12	ESE	58.3	60.9	58.7	29.952	0.00	0.00	0.031	0.000	69.3	43	45.8	67.1	166	1	72.8	10
6/3/2018	7:20 AM	60.7	60.7	60.5	92	58.4	9	ESE	1.50	12	SE	58.5	61.1	58.9	29.955	0.00	0.00	0.030	0.000	69.4	44	46.5	67.3	161	1	70.6	10
6/3/2018	7:30 AM	60.9	60.9	60.7	92	58.6	8	ESE	1.33	11	E	59.6	61.3	60.0	29.952	0.00	0.00	0.028	0.000	69.8	44	46.9	67.6	179	1	78.5	10
6/3/2018	7:40 AM	61.0	61.0	60.9	91	58.4	9	ESE	1.50	12	ESE	58.9	61.4	59.3	29.951	0.00	0.00	0.028	0.000	70	44	47.1	67.7	169	1	74.1	10
6/3/2018	7:50 AM	61.1	61.1	61.0	91	58.5	10	ESE	1.67	13	ESE	58.2	61.5	58.6	29.953	0.00	0.00	0.027	0.000	70	43	46.5	67.6	162	1	71.1	10
6/3/2018	8:00 AM	61.3	61.3	61.1	91	58.7	8	ESE	1.33	11	ESE	60.1	61.8	60.6	29.951	0.00	0.00	0.026	0.000	70	43	46.5	67.6	176	1	77.2	10
6/3/2018	8:10 AM	61.5	61.5	61.2	91	58.8	8	ESE	1.33	12	SE	60.3	62.0	60.8	29.951	0.00	0.00	0.024	0.000	70.1	43	46.6	67.7	174	1	76.3	10
6/3/2018	8:20 AM	61.7	61.7	61.5	91	59	9	E	1.50	12	ESE	59.7	62.2	60.2	29.948	0.00	0.00	0.023	0.000	70.1	43	46.6	67.7	176	1	77.2	10
6/3/2018	8:30 AM	61.9	61.9	61.7	91	59.2	11	ESE	1.83	16	ESE	58.5	62.4	59.0	29.946	0.00	0.00	0.022	0.000	70.1	43	46.6	67.7	167	1	73.2	10
6/3/2018	8:40 AM	62.1	62.1	61.9	91	59.4	13	ESE	2.17	16	ESE	57.7	62.7	58.3	29.945	0.00	0.00	0.020	0.000	70.1	43	46.6	67.7	176	1	77.2	10
6/3/2018	8:50 AM	62.5	62.5	62.1	91	59.8	11	ESE	1.83	15	ESE	59.2	63.1	59.8	29.94	0.00	0.00	0.017	0.000	70.3	43	46.7	68.0	164	1	71.9	10
6/3/2018	9:00 AM	63.1	63.1	62.5	91	60.4	12	ESE	2.00	18	E	59.3	63.8	60.0	29.936	0.00	0.00	0.013	0.000	70.5	43	46.9	68.3	174	1	76.3	10
6/3/2018	9:10 AM	63.9	63.9	63.1	91	61.2	12	ESE	2.00	18	ESE	60.2	64.7	61.0	29.928	0.00	0.00	0.008	0.000	70.6	43	47.0	68.4	169	1	74.1	10
6/3/2018	9:20 AM	64.7	64.7	63.9	90	61.7	15	ESE	2.50	21	ESE	59.9	65.6	60.8	29.927	0.00	0.00	0.002	0.000	70.8	43	47.2	68.6	173	1	75.9	10
6/3/2018	9:30 AM	65.5	65.5	64.7	90	62.5	14	ESE	2.33	20	ESE	61.2	66.7	62.4	29.924	0.00	0.00	0.000	0.003	71	43	47.4	68.9	189	1	82.9	10
6/3/2018	9:40 AM	67.0	67.0	65.5	90	64	18	SE	3.00	28	ESE	61.6	68.5	63.1	29.922	0.00	0.00	0.000	0.014	71.2	42	46.9	69.1	175	1	76.8	10
6/3/2018	9:50 AM	68.4	68.4	67.0	87	64.4	24	SE	4.00	32	SE	62.0	70.1	63.7	29.921	0.00	0.00	0.000	0.024	71.5	42	47.2	69.5	153	1	67.1	10
6/3/2018	10:00 AM	69.2	69.2	68.4	85	64.5	26	SE	4.33	35	SE	62.6	70.9	64.3	29.918	0.00	0.00	0.000	0.029	71.7	42	47.4	69.8	166	1	72.8	10
6/3/2018	10:10 AM	69.7	69.7	69.2	84	64.6	23	SE	3.83	30	SE	63.6	71.2	65.1	29.918	0.00	0.00	0.000	0.033	71.9	42	47.6	70.1	168	1	73.7	10
6/3/2018	10:20 AM	70.1	70.1	69.7	84	65	20	SE	3.33	29	SE	64.6	71.5	66.0	29.92	0.00	0.00	0.000	0.035	71.9	42	47.6	70.1	159	1	69.7	10
6/3/2018	10:30 AM	70.3	70.3	70.1	83	64.9	23	SE	3.83	31	SE	64.2	71.7	65.6	29.914	0.00	0.00	0.000	0.037	72	42	47.6	70.3	174	1	76.3	10
6/3/2018	10:40 AM	70.4	70.4	70.3	83	65	21	SE	3.50	27	SE	64.7	71.8	66.1	29.909	0.00	0.00	0.000	0.038	72.2	42	47.8	70.6	161	1	70.6	10
6/3/2018	10:50 AM	70.6	70.6	70.4	83	65.2	22	SE	3.67	28	SSE	64.8	72.1	66.3	29.91	0.00	0.00	0.000	0.039	72.2	42	47.8	70.6	159	1	69.7	10
6/3/2018	11:00 AM	71.0	71.0	70.7	82	65.2	24	SE	4.00	31	SE	64.9	72.5	66.4	29.908	0.00	0.00	0.000	0.042	72.4	42	48.0	70.9	161	1	70.6	10
6/3/2018	11:10 AM	71.6	71.6	71.0	81	65.5	23	SE	3.83	33	SE	65.7	73.0	67.1	29.904	0.00	0.00	0.000	0.046	72.6	42	48.2	71.2	161	1	70.6	10
6/3/2018	11:20 AM	71.9	71.9	71.6	80	65.4	23	SE	3.83	31	SE	66.1	73.3	67.5	29.899	0.00	0.00	0.000	0.048	72.6	42	48.2	71.2	171	1	75	10
6/3/2018	11:30 AM	72.2	72.2	71.9	80	65.7	22	SE	3.67	29	SE	66.5	73.7	68.0	29.901	0.00	0.00	0.000	0.050	72.7	42	48.3	71.4	159	1	69.7	10
6/3/2018	11:40 AM	72.4	72.5	72.2	79	65.5	21	SE	3.50	31	SE	66.9	73.9	68.4	29.9	0.00	0.00	0.000	0.051	72.9	42	48.5	71.7	165	1	72.4	10
6/3/2018	11:50 AM	72.2	72.4	72.2	78	65	26	SE	4.33	33	SE	66.0	73.5	67.3	29.9	0.00	0.00	0.000	0.050	72.9	42	48.5	71.7	161	1	70.6	10
6/3/2018	12:00 PM	71.6	72.2	71.6	78	64.4	26	SE	4.33	32	SE	65.3	72.8	66.5	29.901	0.00	0.00	0.000	0.046	72.9	42	48.5	71.7	162	1	71.1	10
6/3/2018	12:10 PM	71.0	71.6	71.0	79	64.2	24	SE	4.00	31	SE	64.9	72.2	66.1	29.901	0.00	0.00	0.000	0.042	72.7	42	48.3	71.4	170	1	74.6	10
6/3/2018	12:20 PM	70.6	71.0	70.5	80	64.1	20	SE	3.33	29	SE	65.2	71.8	66.4	29.902	0.00	0.00	0.000	0.039	72.7	42	48.3	71.4	162	1	71.1	10
6/3/2018	12:30 PM	70.2	70.6	70.2	80	63.7	20	SE	3.33	27	SE	64.7	71.3	65.8	29.898	0.00	0.00	0.000	0.036	72.7	42	48.3	71.4	181	1	79.4	10
6/3/2018	12:40 PM	70.2	70.2	70.1	81	64.1	19	SE	3.17	25	SE	64.9	71.4	66.1	29.896	0.00	0.00	0.000	0.036	72.6	42	48.2	71.2	174	1	76.3	10
6/3/2018	12:50 PM	70.1	70.2	70.1	81	64	17	SE	2.83	22	SE	65.3	71.3	66.5	29.893	0.00	0.00	0.000	0.035	72.6	42	48.2	71.2	167	1	73.2	10
6/3/2018	1:00 PM	70.2	70.2	70.1	81	64.1	16	SE	2.67	23	SE	65.6	71.4	66.8	29.89	0.00	0.00	0.000	0.036	72.4	42	48.0	70.9	163	1	71.5	10
6/3/2018	1:10 PM	70.2	70.2	70.2	81	64.1	16	SE	2.67	22	SE	65.6	71.4	66.8	29.89	0.00	0.00	0.000	0.036	72.2	43	48.5	70.7	172	1	75.4	10
6/3/2018	1:20 PM	70.0	70.2	70.0	81	63.9	18	SE	3.00	24	SE	64.9	71.2	66.1	29.889	0.00	0.00	0.000	0.035	72.2	43	48.5	70.7	174	1	76.3	10
6/3/2018	1:30 PM	69.8	70.0	69.8	81	63.7	15	ESE	2.50	20	SE	65.5	71.1	66.8	29.885	0.00	0.00	0.000	0.033	72.2	43	48.5	70.7	172	1	75.4	10
6/3/2018	1:40 PM	69.6	69.8	69.6	82	63.9	16	ESE	2.67	21	ESE	65.0	71.0	66.4	29.883	0.00	0.00	0.000	0.032	72	43	48.3	70.4	180	1	78.9	10
6/3/2018	1:50 PM	69.4	69.6	69.4	82	63.7	18	SE	3.00	27	SE	64.2	70.9	65.7	29.88	0.00	0.00	0.000	0.031	71.9	43	48.2	70.3	166	1	72.8	10
6/3/2018	2:00 PM	69.3	69.4	69.3	82	63.6	14	SE	2.33	21	SE	65.3	70.8	66.8	29.879	0.00	0.00	0.000	0.030	71.9	43	48.2	70.3	172	1	75.4	10
6/3/2018	2:10 PM	69.4	69.4	69.3	82	63.7	14	SE	2.33	20	SE	65.4	70.9	66.9	29.876	0.00	0.00	0.000	0.031	71.9	43	48.2	70.3	171	1	75	10
6/3/2018	2:20 PM	69.3	69.4	69.3	82	63.6	12	SE	2.00	16	SE	66.2	70.8	67.7	29.871	0.00	0.00	0.000	0.030	71.7	43	48.0	69.9	178	1	78.1	10
6/3/2018	2:30 PM	69.3	69.4	69.3	83	63.9	12	SE	2.00	15	SE	66.2	70.9	67.8	29.871	0.00	0.00	0.000	0.030	71.7	43	48.0	69.9	178	1	78.1	10
6/3/2018	2:40 PM	69.2	69.3	69.2	83	63.8	17	SE	2.83	24	SE	64.3	70.8	65.9	29.873	0.01	0.00	0.000	0.029	71.7	44	48.6	70.0	176	1	77.2	

Meteorological Data

Date	Time	Temp Out	Hi Temp	Low Temp	Out Hum	Dew Pt	Wind Speed	Wind Dir	Wind Run	Hi Speed	Hi Dir	Wind Chill	Heat Index	THW Index	Bar	Rain	Rain Rate	Heat D-D	Cool D-D	In Temp	In Hum	In Dew	In Heat	Wind Samp	Wind Tx	ISS Receipt	Arc. Int.
6/3/2018	4:00 PM	64.9	65.4	64.9	91	62.2	14	ESE	2.33	18	ESE	60.5	65.9	61.5	29.849	0.02	0.16	0.001	0.000	71.3	44	48.3	69.5	122	1	53.5	10
6/3/2018	4:10 PM	64.6	64.8	64.6	92	62.2	12	ESE	2.00	15	ESE	61.0	65.6	62.0	29.844	0.01	0.16	0.003	0.000	71.3	44	48.3	69.5	126	1	55.3	10
6/3/2018	4:20 PM	64.4	64.5	64.4	92	62	11	ESE	1.83	15	SE	61.4	65.4	62.4	29.843	0.01	0.07	0.004	0.000	71.3	44	48.3	69.5	121	1	53.1	10
6/3/2018	4:30 PM	64.3	64.4	64.3	93	62.2	12	ESE	2.00	15	ESE	60.7	65.3	61.7	29.843	0.00	0.04	0.005	0.000	71.3	44	48.3	69.5	109	1	47.8	10
6/3/2018	4:40 PM	64.1	64.3	64.1	93	62	14	ESE	2.33	20	ESE	59.5	65.0	60.4	29.839	0.01	0.04	0.006	0.000	71.2	44	48.2	69.3	128	1	56.1	10
6/3/2018	4:50 PM	63.7	64.1	63.7	93	61.6	17	ESE	2.83	24	ESE	58.1	64.6	59.0	29.842	0.00	0.00	0.009	0.000	71.2	44	48.2	69.3	137	1	60.1	10
6/3/2018	5:00 PM	63.3	63.7	63.2	93	61.2	18	SE	3.00	26	SE	57.4	64.1	58.2	29.842	0.01	0.00	0.012	0.000	71.2	44	48.2	69.3	141	1	61.8	10
6/3/2018	5:10 PM	62.9	63.2	62.9	93	60.8	18	SE	3.00	24	ESE	57.0	63.6	57.7	29.845	0.00	0.00	0.015	0.000	71.2	44	48.2	69.3	138	1	60.5	10
6/3/2018	5:20 PM	62.7	62.9	62.6	94	60.9	17	SE	2.83	23	SE	57.0	63.4	57.7	29.841	0.01	0.14	0.016	0.000	71.3	44	48.3	69.5	124	1	54.4	10
6/3/2018	5:30 PM	62.8	62.8	62.7	94	61	17	SE	2.83	24	SSE	57.1	63.6	57.9	29.841	0.02	0.24	0.015	0.000	71.2	44	48.2	69.3	110	1	48.2	10
6/3/2018	5:40 PM	62.7	62.8	62.7	94	60.9	17	SE	2.83	22	SE	57.0	63.4	57.7	29.84	0.03	0.28	0.016	0.000	71	45	48.6	69.1	94	1	41.2	10
6/3/2018	5:50 PM	62.5	62.7	62.5	94	60.7	16	SE	2.67	23	SE	57.1	63.2	57.8	29.833	0.02	0.18	0.017	0.000	71	45	48.6	69.1	92	1	40.4	10
6/3/2018	6:00 PM	62.4	62.5	62.4	94	60.7	17	SE	2.83	22	SE	56.6	63.1	57.3	29.829	0.02	0.17	0.018	0.000	71	45	48.6	69.1	97	1	42.5	10
6/3/2018	6:10 PM	62.2	62.4	62.2	95	60.8	19	SE	3.17	28	SE	55.9	62.9	56.6	29.829	0.02	0.18	0.019	0.000	71	45	48.6	69.1	90	1	39.5	10
6/3/2018	6:20 PM	61.7	62.1	61.7	94	60	20	SE	3.33	26	SE	55.1	62.3	55.7	29.828	0.01	0.13	0.023	0.000	71	45	48.6	69.1	100	1	43.9	10
6/3/2018	6:30 PM	61.5	61.7	61.5	95	60.1	17	SE	2.83	24	SE	55.7	62.1	56.3	29.827	0.01	0.11	0.024	0.000	71	45	48.6	69.1	101	1	44.3	10
6/3/2018	6:40 PM	61.4	61.5	61.4	95	60	18	SE	3.00	23	SE	55.2	62.0	55.8	29.828	0.01	0.11	0.025	0.000	71	45	48.6	69.1	104	1	45.6	10
6/3/2018	6:50 PM	61.3	61.4	61.3	95	59.9	17	SE	2.83	23	SE	55.4	61.9	56.0	29.822	0.04	0.34	0.026	0.000	71	45	48.6	69.1	91	1	39.9	10
6/3/2018	7:00 PM	61.1	61.3	61.1	95	59.7	19	SE	3.17	23	SE	54.7	61.6	55.2	29.822	0.02	0.26	0.027	0.000	71	45	48.6	69.1	103	1	45.2	10
6/3/2018	7:10 PM	61.0	61.1	61.0	96	59.9	16	SE	2.67	21	SE	55.4	61.5	55.9	29.822	0.01	0.15	0.028	0.000	71	45	48.6	69.1	90	1	39.5	10
6/3/2018	7:20 PM	60.8	61.0	60.8	96	59.7	19	ESE	3.17	24	SE	54.4	61.3	54.9	29.811	0.00	0.00	0.029	0.000	71	45	48.6	69.1	113	1	49.6	10
6/3/2018	7:30 PM	60.7	60.8	60.7	96	59.6	17	ESE	2.83	23	ESE	54.7	61.2	55.2	29.816	0.00	0.00	0.030	0.000	71	45	48.6	69.1	112	1	49.1	10
6/3/2018	7:40 PM	60.7	60.7	60.6	96	59.6	18	SE	3.00	25	SE	54.5	61.2	55.0	29.813	0.00	0.00	0.030	0.000	71	45	48.6	69.1	131	1	57.5	10
6/3/2018	7:50 PM	60.7	60.8	60.7	96	59.6	17	ESE	2.83	24	ESE	54.7	61.2	55.2	29.805	0.00	0.00	0.030	0.000	71	45	48.6	69.1	141	1	61.8	10
6/3/2018	8:00 PM	60.6	60.7	60.6	96	59.5	19	SE	3.17	23	SE	54.1	61.1	54.6	29.804	0.00	0.00	0.031	0.000	71	45	48.6	69.1	144	1	63.2	10
6/3/2018	8:10 PM	60.7	60.7	60.6	97	59.8	15	SE	2.50	21	ESE	55.3	61.3	55.9	29.81	0.00	0.00	0.030	0.000	71	45	48.6	69.1	149	1	65.4	10
6/3/2018	8:20 PM	60.7	60.7	60.7	97	59.8	11	SE	1.83	14	SE	57.1	61.3	57.7	29.812	0.00	0.00	0.030	0.000	71	45	48.6	69.1	169	1	74.1	10
6/3/2018	8:30 PM	60.7	60.7	60.7	97	59.8	10	SE	1.67	14	SE	57.8	61.3	58.4	29.81	0.00	0.00	0.030	0.000	71	45	48.6	69.1	155	1	68	10
6/3/2018	8:40 PM	60.8	60.8	60.7	97	59.9	10	SE	1.67	14	SE	57.9	61.4	58.5	29.811	0.00	0.00	0.029	0.000	71	45	48.6	69.1	167	1	73.2	10
6/3/2018	8:50 PM	60.9	60.9	60.8	97	60	13	SE	2.17	16	SE	56.3	61.5	56.9	29.798	0.00	0.00	0.028	0.000	71	45	48.6	69.1	161	1	70.6	10
6/3/2018	9:00 PM	61.0	61.0	60.9	97	60.1	11	SE	1.83	15	SE	57.5	61.6	58.1	29.787	0.00	0.00	0.028	0.000	70.8	45	48.4	68.8	158	1	69.3	10
6/3/2018	9:10 PM	61.0	61.0	61.0	97	60.1	11	ESE	1.83	14	ESE	57.5	61.6	58.1	29.784	0.00	0.00	0.028	0.000	70.8	45	48.4	68.8	151	1	66.2	10
6/3/2018	9:20 PM	61.1	61.2	61.0	97	60.2	15	ESE	2.50	19	SE	55.8	61.7	56.4	29.782	0.00	0.00	0.027	0.000	70.8	45	48.4	68.8	157	1	68.9	10
6/3/2018	9:30 PM	61.2	61.2	61.2	97	60.3	12	SE	2.00	18	SE	57.1	61.8	57.7	29.791	0.00	0.00	0.026	0.000	70.8	45	48.4	68.8	161	1	70.6	10
6/3/2018	9:40 PM	61.2	61.2	61.2	97	60.3	11	SE	1.83	16	SE	57.7	61.8	58.3	29.795	0.00	0.00	0.026	0.000	70.8	45	48.4	68.8	161	1	70.6	10
6/3/2018	9:50 PM	61.1	61.2	61.1	97	60.2	13	SE	2.17	18	SE	56.5	61.7	57.1	29.787	0.00	0.00	0.027	0.000	70.8	45	48.4	68.8	157	1	68.9	10
6/3/2018	10:00 PM	60.9	61.1	60.9	97	60	15	SE	2.50	20	SE	55.6	61.5	56.2	29.79	0.00	0.00	0.028	0.000	70.8	45	48.4	68.8	164	1	71.9	10
6/3/2018	10:10 PM	60.8	60.9	60.8	97	59.9	13	SE	2.17	21	SE	56.2	61.4	56.8	29.791	0.00	0.00	0.029	0.000	70.8	45	48.4	68.8	157	1	68.9	10
6/3/2018	10:20 PM	60.7	60.9	60.7	97	59.8	15	SE	2.50	21	SE	55.3	61.3	55.9	29.792	0.00	0.00	0.030	0.000	70.8	45	48.4	68.8	166	1	72.8	10
6/3/2018	10:30 PM	60.6	60.8	60.6	97	59.7	15	SE	2.50	20	SE	55.2	61.1	55.7	29.791	0.00	0.00	0.031	0.000	70.8	45	48.4	68.8	161	1	70.6	10
6/3/2018	10:40 PM	60.5	60.6	60.5	97	59.6	12	SE	2.00	16	SE	56.4	61.0	56.9	29.792	0.00	0.00	0.031	0.000	70.8	45	48.4	68.8	143	1	62.7	10
6/3/2018	10:50 PM	60.4	60.5	60.4	97	59.5	11	SE	1.83	15	SE	56.8	60.9	57.3	29.792	0.00	0.00	0.032	0.000	70.6	44	47.6	68.5	152	1	66.7	10
6/3/2018	11:00 PM	60.2	60.4	60.2	97	59.3	14	SE	2.33	19	SE	55.1	60.7	55.6	29.79	0.00	0.00	0.033	0.000	70.5	44	47.5	68.4	139	1	61	10
6/3/2018	11:10 PM	60.1	60.2	60.1	97	59.2	13	SE	2.17	19	SE	55.4	60.6	55.9	29.789	0.00	0.00	0.034	0.000	70.3	44	47.3	68.1	146	1	64	10
6/3/2018	11:20 PM	60.0	60.1	60.0	98	59.4	12	SE	2.00	16	SE	55.8	60.5	56.3	29.787	0.00	0.00	0.035	0.000	70	44	47.1	67.7	161	1	70.6	10
6/3/2018	11:30 PM	59.8	60.0	59.8	97	58.9	12	SE	2.00	15	SE	55.6	60.3	56.1	29.791	0.00	0.00	0.036	0.000	70	45	47.7	67.8	162	1	71.1	10
6/3/2018	11:40 PM	59.7	59.8	59.7	97	58.8	11	SE	1.83	15	SE	56.0	60.2	56.5	29.786	0.00	0.00	0.037	0.000	69.8	45	47.5	67.7	166	1	72.8	10
6/3/2018	11:50 PM	59.6	59.7	59.6	97	58.7	12	SE	2.00	15	SE	55.3	60.1	55.8	29.787	0.01	0.00	0.038	0.000	69.6	44	46.7	67.4	154	1	67.5	10
6/4/2018	12:00 AM	59.4	59.6	59.4	97	58.5	14	SE	2.33	20	SE	54.2	59.9	54.7	29.784	0.00	0.00	0.039	0.000	69.4	43	45.9	67.2	147	1	64.5	10</

## Meteorological Data

Date	Time	Temp Out	Hi Temp	Low Temp	Out Hum	Dew Pt.	Wind Speed	Wind Dir	Wind Run	Hi Speed	Hi Dir	Wind Chill	Heat Index	THW Index	Bar	Rain	Rain Rate	Heat D-D	Cool D-D	In Temp	In Hum	In Dew	In Heat	Wind Samp	Wind Tx	ISS Receipt	Arc. Int.
6/4/2018	1:20 AM	58.3	58.4	58.3	97	57.5	14	SE	2.33	19	SE	53.0	58.7	53.4	29.756	0.00	0.00	0.047	0.000	69.3	43	45.8	67.1	135	1	59.2	10
6/4/2018	1:30 AM	58.2	58.3	58.1	97	57.4	13	SE	2.17	15	SE	53.2	58.6	53.6	29.748	0.00	0.00	0.047	0.000	68.9	43	45.5	66.8	152	1	66.7	10
6/4/2018	1:40 AM	58.1	58.2	58.1	97	57.3	11	SE	1.83	15	SE	54.1	58.4	54.4	29.75	0.00	0.00	0.048	0.000	68.9	44	46.1	66.9	145	1	63.6	10
6/4/2018	1:50 AM	58.0	58.1	58.0	97	57.2	10	SE	1.67	13	SE	54.6	58.3	54.9	29.741	0.00	0.00	0.049	0.000	69.3	45	47.0	67.3	148	1	64.9	10
6/4/2018	2:00 AM	58.0	58.0	57.9	97	57.2	11	SE	1.83	13	SE	54.0	58.3	54.3	29.74	0.00	0.00	0.049	0.000	69.6	45	47.3	67.5	148	1	64.9	10
6/4/2018	2:10 AM	57.9	58.0	57.9	97	57.1	10	SE	1.67	13	SE	54.5	58.2	54.8	29.734	0.00	0.00	0.049	0.000	69.4	43	45.9	67.2	150	1	65.8	10
6/4/2018	2:20 AM	58.0	58.0	57.9	97	57.2	9	SE	1.50	13	SE	55.3	58.3	55.6	29.73	0.00	0.00	0.049	0.000	69.1	43	45.7	67.0	149	1	65.4	10
6/4/2018	2:30 AM	58.2	58.2	57.9	98	57.6	11	SE	1.83	15	SE	54.2	58.6	54.6	29.725	0.00	0.00	0.047	0.000	68.9	43	45.5	66.8	155	1	68	10
6/4/2018	2:40 AM	58.5	58.5	58.2	97	57.7	11	SSE	1.83	15	SE	54.6	58.9	55.0	29.724	0.00	0.00	0.045	0.000	69.1	45	46.9	67.2	154	1	67.5	10
6/4/2018	2:50 AM	58.7	58.7	58.5	97	57.9	9	SE	1.50	12	SE	56.1	59.1	56.5	29.724	0.00	0.00	0.044	0.000	69.4	45	47.1	67.4	153	1	67.1	10
6/4/2018	3:00 AM	58.7	58.7	58.6	97	57.9	9	SE	1.50	11	SE	56.1	59.1	56.5	29.724	0.00	0.00	0.044	0.000	69.8	45	47.5	67.7	142	1	62.3	10
6/4/2018	3:10 AM	58.7	58.7	58.7	98	58.1	8	SE	1.33	12	SE	56.9	59.1	57.3	29.723	0.00	0.00	0.044	0.000	69.8	45	47.5	67.7	145	1	63.6	10
6/4/2018	3:20 AM	58.7	58.8	58.7	98	58.1	7	SE	1.17	10	SE	57.6	59.1	58.0	29.725	0.00	0.00	0.044	0.000	69.6	45	47.3	67.5	129	1	56.6	10
6/4/2018	3:30 AM	58.7	58.8	58.7	98	58.1	5	SE	0.83	9	SSE	58.4	59.1	58.8	29.726	0.00	0.00	0.044	0.000	69.6	44	46.7	67.4	140	1	61.4	10
6/4/2018	3:40 AM	58.9	58.9	58.7	98	58.3	7	SE	1.17	8	SE	57.9	59.4	58.4	29.724	0.00	0.00	0.042	0.000	69.4	45	47.1	67.4	138	1	60.5	10
6/4/2018	3:50 AM	58.9	58.9	58.8	98	58.3	7	SE	1.17	9	SE	57.9	59.4	58.4	29.721	0.00	0.00	0.042	0.000	69.4	44	46.5	67.3	149	1	65.4	10
6/4/2018	4:00 AM	59.0	59.0	58.9	98	58.4	7	SSE	1.17	9	SSE	58.0	59.5	58.5	29.721	0.01	0.00	0.042	0.000	69.3	44	46.4	67.2	137	1	60.1	10
6/4/2018	4:10 AM	59.0	59.0	59.0	98	58.4	6	SSE	1.00	9	SE	58.4	59.5	58.9	29.722	0.01	0.06	0.042	0.000	69.1	44	46.3	67.1	106	1	46.5	10
6/4/2018	4:20 AM	59.1	59.1	59.0	97	58.2	6	SSE	1.00	8	SE	58.5	59.5	58.9	29.725	0.01	0.07	0.041	0.000	68.9	44	46.1	66.9	102	1	44.7	10
6/4/2018	4:30 AM	59.2	59.2	59.0	98	58.6	6	SSE	1.00	9	SSE	58.6	59.7	59.1	29.724	0.00	0.04	0.040	0.000	68.8	44	46.0	66.8	111	1	48.7	10
6/4/2018	4:40 AM	59.7	59.7	59.2	98	59.1	6	SSE	1.00	11	S	59.2	60.2	59.7	29.723	0.00	0.00	0.037	0.000	68.8	45	46.6	66.9	107	1	46.9	10
6/4/2018	4:50 AM	60.6	60.6	59.7	98	60	10	SSW	1.67	15	S	57.7	61.2	58.3	29.723	0.01	0.00	0.031	0.000	68.9	45	46.7	67.0	103	1	45.2	10
6/4/2018	5:00 AM	61.2	61.2	60.7	98	60.6	9	SSW	1.50	12	SSW	59.1	61.8	59.7	29.724	0.00	0.00	0.026	0.000	69.4	45	47.1	67.4	110	1	48.2	10
6/4/2018	5:10 AM	61.4	61.4	61.2	98	60.8	9	SW	1.50	13	SW	59.3	62.1	60.0	29.727	0.00	0.00	0.025	0.000	69.6	45	47.3	67.5	106	1	46.5	10
6/4/2018	5:20 AM	61.7	61.7	61.4	98	61.1	12	SW	2.00	15	SW	57.7	62.4	58.4	29.726	0.00	0.00	0.023	0.000	69.6	45	47.3	67.5	115	1	50.4	10
6/4/2018	5:30 AM	61.8	61.8	61.7	98	61.2	10	SSW	1.67	16	SSW	59.1	62.5	59.8	29.727	0.00	0.00	0.022	0.000	69.6	45	47.3	67.5	119	1	52.2	10
6/4/2018	5:40 AM	61.9	61.9	61.8	98	61.3	10	SW	1.67	14	SSW	59.2	62.6	59.9	29.734	0.00	0.00	0.022	0.000	69.4	44	46.5	67.3	120	1	52.6	10
6/4/2018	5:50 AM	61.9	61.9	61.9	97	61	9	SSW	1.50	12	SSW	59.9	62.6	60.6	29.736	0.00	0.00	0.022	0.000	69.4	45	47.1	67.4	159	1	69.7	10
6/4/2018	6:00 AM	61.9	61.9	61.9	97	61	11	SW	1.83	15	SW	58.5	62.6	59.2	29.735	0.00	0.00	0.022	0.000	69.6	45	47.3	67.5	110	1	48.2	10
6/4/2018	6:10 AM	61.9	61.9	61.9	97	61	13	SW	2.17	19	SW	57.5	62.6	58.2	29.739	0.00	0.00	0.022	0.000	69.6	45	47.3	67.5	101	1	44.3	10
6/4/2018	6:20 AM	61.9	61.9	61.9	97	61	13	SW	2.17	19	WSW	57.5	62.6	58.2	29.736	0.00	0.00	0.022	0.000	69.6	44	46.7	67.4	96	1	42.1	10
6/4/2018	6:30 AM	61.8	61.9	61.8	97	60.9	13	SW	2.17	20	SW	57.4	62.5	58.1	29.741	0.00	0.00	0.022	0.000	69.3	44	46.4	67.2	90	1	39.5	10
6/4/2018	6:40 AM	61.8	61.8	61.8	97	60.9	14	WSW	2.33	20	SW	57.0	62.5	57.7	29.742	0.00	0.00	0.022	0.000	69.1	44	46.3	67.1	89	1	39	10
6/4/2018	6:50 AM	61.7	61.8	61.7	97	60.8	15	WSW	2.50	25	WSW	56.5	62.4	57.2	29.742	0.00	0.00	0.023	0.000	69.1	45	46.9	67.2	93	1	40.8	10
6/4/2018	7:00 AM	61.5	61.7	61.5	96	60.3	18	WSW	3.00	24	SW	55.4	62.1	56.0	29.744	0.00	0.00	0.024	0.000	69.3	45	47.0	67.3	83	1	36.4	10
6/4/2018	7:10 AM	61.2	61.4	61.2	96	60.1	18	WSW	3.00	26	WSW	55.0	61.8	55.6	29.745	0.00	0.00	0.026	0.000	69.8	45	47.5	67.7	92	1	40.4	10
6/4/2018	7:20 AM	61.1	61.2	61.1	96	60	17	WSW	2.83	24	W	55.2	61.7	55.8	29.745	0.00	0.00	0.027	0.000	69.8	44	46.9	67.6	62	1	27.2	10
6/4/2018	7:30 AM	60.9	61.0	60.9	96	59.8	18	WSW	3.00	28	WSW	54.7	61.4	55.2	29.746	0.00	0.00	0.028	0.000	69.6	44	46.7	67.4	79	1	34.6	10
6/4/2018	7:40 AM	61.1	61.1	60.8	96	60	18	WSW	3.00	25	WSW	54.9	61.7	55.5	29.75	0.00	0.00	0.027	0.000	69.6	43	46.1	67.3	74	1	32.5	10
6/4/2018	7:50 AM	61.2	61.2	61.1	95	59.8	15	WSW	2.50	22	SW	55.9	61.7	56.4	29.749	0.00	0.00	0.026	0.000	69.6	44	46.7	67.4	80	1	35.1	10
6/4/2018	8:00 AM	61.3	61.3	61.2	95	59.9	18	WSW	3.00	29	SW	55.1	61.9	55.7	29.748	0.00	0.00	0.026	0.000	69.8	45	47.5	67.7	141	1	61.8	10
6/4/2018	8:10 AM	61.4	61.4	61.3	94	59.7	18	WSW	3.00	29	WSW	55.2	62.0	55.8	29.751	0.00	0.00	0.025	0.000	70	45	47.7	67.8	135	1	59.2	10
6/4/2018	8:20 AM	61.4	61.4	61.4	93	59.4	21	WSW	3.50	31	WSW	54.6	61.9	55.1	29.751	0.00	0.00	0.025	0.000	70.1	45	47.8	67.9	117	1	51.3	10
6/4/2018	8:30 AM	61.7	61.7	61.5	93	59.7	17	WSW	2.83	23	W	55.9	62.3	56.5	29.75	0.00	0.00	0.023	0.000	70.3	45	47.9	68.2	130	1	57	10
6/4/2018	8:40 AM	62.0	62.0	61.7	92	59.6	18	WSW	3.00	26	WSW	55.9	62.6	56.5	29.751	0.00	0.00	0.021	0.000	70.6	45	48.2	68.6	116	1	50.9	10
6/4/2018	8:50 AM	62.1	62.1	62.0	91	59.4	16	WSW	2.67	24	WSW	56.6	62.7	57.2	29.747	0.00	0.00	0.020	0.000	70.6	45	48.2	68.6	126	1	55.3	10
6/4/2018	9:00 AM	62.3	62.3	62.1	90	59.3	19	WSW	3.17	33	WSW	56.0	62.9	56.6	29.742	0.00	0.00	0.019	0.000	70.8	45	48.4	68.8	135	1	59.2	10
6/4/2018	9:10 AM	62.6	62.6	62.4	90	59.6	16	WSW	2.67	22	W	57.2	63.2	57.8	29.744	0.00	0.00	0.017	0.000	71	45	48.6	69.1	107	1	46.9	10
6/4/2018	9:20 AM	62.8	62.8	62.6	90	59.8	16	WSW	2.67	25	W	57.4	63.5	58.1	29.737	0.00	0.00	0.015	0.000	71.2	45	48.8	69.4	132	1		

## Meteorological Data

Date	Time	Temp Out	Hi Temp	Low Temp	Out Hum	Dew Pt.	Wind Speed	Wind Dir	Wind Run	Hi Speed	Hi Dir	Wind Chill	Heat Index	THW Index	Bar	Rain	Rain Rate	Heat D-D	Cool D-D	In Temp	In Hum	In Dew	In Heat	Wind Samp	Wind Tx	ISS Receipt	Arc. Int.
6/4/2018	10:40 AM	63.6	63.7	63.6	85	59	19	W	3.17	26	WSW	57.5	64.2	58.1	29.735	0.00	0.00	0.010	0.000	72	45	49.5	70.6	139	1	61	10
6/4/2018	10:50 AM	63.6	63.7	63.5	85	59	17	W	2.83	29	W	58.0	64.2	58.6	29.733	0.00	0.00	0.010	0.000	72	45	49.5	70.6	114	1	50	10
6/4/2018	11:00 AM	63.7	63.7	63.5	85	59.1	18	W	3.00	30	WSW	57.9	64.3	58.5	29.737	0.00	0.00	0.009	0.000	71.9	44	48.8	70.4	130	1	57	10
6/4/2018	11:10 AM	63.9	63.9	63.7	83	58.6	19	W	3.17	26	W	57.9	64.4	58.4	29.734	0.00	0.00	0.008	0.000	71.9	45	49.4	70.4	116	1	50.9	10
6/4/2018	11:20 AM	64.2	64.2	63.9	83	58.9	20	W	3.33	28	W	57.9	64.8	58.5	29.732	0.00	0.00	0.006	0.000	71.9	44	48.8	70.4	109	1	47.8	10
6/4/2018	11:30 AM	64.4	64.4	64.2	82	58.8	20	W	3.33	26	W	58.2	65.0	58.8	29.732	0.00	0.00	0.004	0.000	71.9	45	49.4	70.4	114	1	50	10
6/4/2018	11:40 AM	65.1	65.1	64.4	81	59.1	19	W	3.17	26	WSW	59.2	65.8	59.9	29.733	0.00	0.00	0.000	0.001	72	45	49.5	70.6	135	1	59.2	10
6/4/2018	11:50 AM	65.4	65.4	65.1	80	59.1	16	W	2.67	23	WNW	60.3	66.2	61.1	29.737	0.00	0.00	0.000	0.003	72	44	48.9	70.5	124	1	54.4	10
6/4/2018	12:00 PM	65.6	65.6	65.4	78	58.6	18	W	3.00	26	W	60.0	66.3	60.7	29.738	0.00	0.00	0.000	0.004	71.9	43	48.2	70.3	127	1	55.7	10
6/4/2018	12:10 PM	65.5	65.6	65.5	78	58.5	16	W	2.67	23	W	60.5	66.1	61.1	29.735	0.00	0.00	0.000	0.003	71.7	44	48.6	70.0	146	1	64	10
6/4/2018	12:20 PM	65.5	65.5	65.5	78	58.5	16	W	2.67	26	W	60.5	66.1	61.1	29.737	0.00	0.00	0.000	0.003	71.5	43	47.8	69.7	134	1	58.8	10
6/4/2018	12:30 PM	65.6	65.6	65.4	77	58.2	21	WNW	3.50	28	WNW	59.4	66.2	60.0	29.74	0.00	0.00	0.000	0.004	71.3	42	47.0	69.3	142	1	62.3	10
6/4/2018	12:40 PM	66.2	66.2	65.6	76	58.4	21	W	3.50	32	W	60.0	66.8	60.6	29.734	0.00	0.00	0.000	0.008	71.3	43	47.6	69.4	137	1	60.1	10
6/4/2018	12:50 PM	66.1	66.3	66.1	74	57.6	24	W	4.00	35	W	59.4	66.6	59.9	29.736	0.00	0.00	0.000	0.008	71.3	43	47.6	69.4	113	1	49.6	10
6/4/2018	1:00 PM	66.2	66.2	66.1	74	57.7	22	WNW	3.67	30	NW	59.8	66.7	60.3	29.742	0.00	0.00	0.000	0.008	71.3	44	48.3	69.5	125	1	54.8	10
6/4/2018	1:10 PM	66.1	66.3	66.1	73	57.2	25	W	4.17	33	WNW	59.2	66.5	59.6	29.743	0.00	0.00	0.000	0.008	71.5	44	48.4	69.8	140	1	61.4	10
6/4/2018	1:20 PM	66.1	66.2	66.1	74	57.6	25	WNW	4.17	34	W	59.2	66.6	59.7	29.739	0.00	0.00	0.000	0.008	71.7	45	49.2	70.1	113	1	49.6	10
6/4/2018	1:30 PM	66.4	66.4	66.1	75	58.2	21	WNW	3.50	28	WNW	60.2	67.0	60.8	29.741	0.00	0.00	0.000	0.010	71.7	44	48.6	70.0	128	1	56.1	10
6/4/2018	1:40 PM	66.3	66.4	66.3	74	57.8	24	W	4.00	33	WNW	59.6	66.8	60.1	29.742	0.00	0.00	0.000	0.009	71.7	43	48.0	69.9	117	1	51.3	10
6/4/2018	1:50 PM	66.4	66.5	66.3	72	57.1	24	W	4.00	34	WNW	59.7	66.8	60.1	29.744	0.00	0.00	0.000	0.010	71.7	44	48.6	70.0	141	1	61.8	10
6/4/2018	2:00 PM	66.3	66.3	66.2	72	57	22	WNW	3.67	34	W	59.9	66.7	60.3	29.745	0.00	0.00	0.000	0.009	71.5	43	47.8	69.7	116	1	50.9	10
6/4/2018	2:10 PM	66.4	66.4	66.2	72	57.1	20	WNW	3.33	29	W	60.4	66.8	60.8	29.742	0.00	0.00	0.000	0.010	71.5	44	48.4	69.8	120	1	52.6	10
6/4/2018	2:20 PM	66.4	66.6	66.4	71	56.7	20	WNW	3.33	30	W	60.4	66.7	60.7	29.751	0.00	0.00	0.000	0.010	71.5	43	47.8	69.7	137	1	60.1	10
6/4/2018	2:30 PM	66.5	66.5	66.4	72	57.2	17	WNW	2.83	29	WNW	61.3	66.9	61.7	29.746	0.00	0.00	0.000	0.010	71.3	42	47.0	69.3	138	1	60.5	10
6/4/2018	2:40 PM	66.7	66.7	66.5	72	57.4	20	W	3.33	29	W	60.8	67.2	61.3	29.743	0.00	0.00	0.000	0.012	71	41	46.1	68.7	123	1	53.9	10
6/4/2018	2:50 PM	66.8	66.8	66.7	72	57.5	15	W	2.50	22	WNW	62.3	67.3	62.8	29.741	0.00	0.00	0.000	0.013	70.8	41	45.9	68.4	124	1	54.4	10
6/4/2018	3:00 PM	66.6	66.9	66.6	71	56.9	19	W	3.17	30	WNW	60.9	67.0	61.3	29.742	0.00	0.00	0.000	0.011	70.8	40	45.3	68.3	124	1	54.4	10
6/4/2018	3:10 PM	66.7	66.7	66.5	74	58.1	14	W	2.33	21	WSW	62.5	67.3	63.1	29.743	0.00	0.00	0.000	0.012	70.8	41	45.9	68.4	105	1	46.1	10
6/4/2018	3:20 PM	66.0	66.8	66.0	76	58.2	19	WSW	3.17	26	WSW	60.2	66.6	60.8	29.742	0.00	0.00	0.000	0.007	71	42	46.7	68.8	111	1	48.7	10
6/4/2018	3:30 PM	65.3	65.9	65.3	78	58.3	17	WSW	2.83	26	WSW	59.9	65.9	60.5	29.742	0.00	0.00	0.000	0.002	71	43	47.4	68.9	110	1	48.2	10
6/4/2018	3:40 PM	65.3	65.3	65.1	80	59	17	WSW	2.83	25	W	59.9	66.1	60.7	29.736	0.00	0.00	0.000	0.002	71.2	43	47.6	69.2	108	1	47.4	10
6/4/2018	3:50 PM	65.8	65.8	65.4	79	59.1	20	WSW	3.33	31	W	59.8	66.6	60.6	29.733	0.00	0.00	0.000	0.006	71.3	44	48.3	69.5	92	1	40.4	10
6/4/2018	4:00 PM	66.4	66.4	65.9	79	59.7	23	WSW	3.83	34	WSW	59.9	67.3	60.8	29.734	0.00	0.00	0.000	0.010	71.5	44	48.4	69.8	104	1	45.6	10
6/4/2018	4:10 PM	66.4	66.6	66.4	77	59	28	WSW	4.67	39	WSW	59.2	67.1	59.9	29.735	0.00	0.00	0.000	0.010	71.7	44	48.6	70.0	112	1	49.1	10
6/4/2018	4:20 PM	66.7	66.7	66.4	77	59.3	24	WSW	4.00	32	WSW	60.1	67.5	60.9	29.73	0.00	0.00	0.000	0.012	71.7	43	48.0	69.9	100	1	43.9	10
6/4/2018	4:30 PM	66.6	66.7	66.6	77	59.2	24	WSW	4.00	31	WSW	60.0	67.4	60.8	29.729	0.00	0.00	0.000	0.011	71.9	43	48.2	70.3	106	1	46.5	10
6/4/2018	4:40 PM	66.6	66.7	66.6	76	58.8	23	WSW	3.83	31	WSW	60.1	67.3	60.8	29.729	0.00	0.00	0.000	0.011	71.7	43	48.0	69.9	104	1	45.6	10
6/4/2018	4:50 PM	66.8	66.8	66.6	76	59	20	WSW	3.33	28	SW	60.9	67.5	61.6	29.729	0.00	0.00	0.000	0.013	71.5	42	47.2	69.5	117	1	51.3	10
6/4/2018	5:00 PM	67.0	67.0	66.7	77	59.5	19	WSW	3.17	26	WSW	61.4	67.9	62.3	29.724	0.00	0.00	0.000	0.014	71.3	41	46.4	69.2	114	1	50	10
6/4/2018	5:10 PM	67.1	67.2	67.0	75	58.9	21	WSW	3.50	31	WSW	61.0	67.8	61.7	29.723	0.00	0.00	0.000	0.015	71.2	41	46.3	69.0	114	1	50	10
6/4/2018	5:20 PM	67.0	67.3	67.0	74	58.4	19	WSW	3.17	27	W	61.4	67.6	62.0	29.721	0.00	0.00	0.000	0.014	71.2	42	46.9	69.1	102	1	44.7	10
6/4/2018	5:30 PM	66.7	67.0	66.7	75	58.5	19	WSW	3.17	26	WSW	61.0	67.3	61.6	29.728	0.00	0.00	0.000	0.012	71.3	43	47.6	69.4	105	1	46.1	10
6/4/2018	5:40 PM	66.5	66.7	66.5	73	57.6	23	WSW	3.83	34	W	60.0	67.0	60.5	29.729	0.00	0.00	0.000	0.010	71.3	43	47.6	69.4	99	1	43.4	10
6/4/2018	5:50 PM	66.0	66.5	66.0	72	56.7	25	WSW	4.17	34	WSW	59.1	66.3	59.4	29.734	0.00	0.00	0.000	0.007	71.5	44	48.4	69.8	115	1	50.4	10
6/4/2018	6:00 PM	65.8	66.0	65.7	73	56.9	25	W	4.17	39	W	58.9	66.1	59.2	29.737	0.00	0.00	0.000	0.006	71.5	44	48.4	69.8	107	1	46.9	10
6/4/2018	6:10 PM	65.5	65.8	65.5	74	57	28	W	4.67	39	WSW	58.2	65.8	58.5	29.742	0.00	0.00	0.000	0.003	71.7	44	48.6	70.0	112	1	49.1	10
6/4/2018	6:20 PM	65.1	65.5	65.1	75	57	24	W	4.00	34	W	58.2	65.4	58.5	29.749	0.00	0.00	0.000	0.001	71.5	43	47.8	69.7	110	1	48.2	10
6/4/2018	6:30 PM	64.6	65.1	64.6	76	56.9	23	W	3.83	32	W	57.9	64.9	58.2	29.759	0.00	0.00	0.003	0.000	71.5	44	48.4	69.8	106	1	46.5	10
6/4/2018	6:40 PM	64.3	64.6	64.3	75	56.2	22	WNW	3.67	33	WNW	57.7	64.5	57.9	29.76	0.00	0.00	0.005	0.000	71.							

## Meteorological Data

Date	Time	Temp Out	Hi Temp	Low Temp	Out Hum	Dew Pt.	Wind Speed	Wind Dir	Wind Run	Hi Speed	Hi Dir	Wind Chill	Heat Index	THW Index	Bar	Rain	Rain Rate	Heat D-D	Cool D-D	In Temp	In Hum	In Dew	In Heat	Wind Samp	Wind Tx	ISS Receipt	Arc. Int.
6/4/2018	8:00 PM	62.1	62.3	62.1	67	51	19	W	3.17	28	W	55.8	61.5	55.2	29.806	0.00	0.00	0.020	0.000	71.7	43	48.0	69.9	140	1	61.4	10
6/4/2018	8:10 PM	62.1	62.1	62.1	67	51	18	W	3.00	26	WNW	56.0	61.5	55.4	29.802	0.00	0.00	0.020	0.000	71.5	43	47.8	69.7	128	1	56.1	10
6/4/2018	8:20 PM	62.0	62.1	62.0	67	50.9	16	W	2.67	27	WSW	56.5	61.4	55.9	29.801	0.00	0.00	0.021	0.000	71.3	43	47.6	69.4	146	1	64	10
6/4/2018	8:30 PM	61.9	62.0	61.9	68	51.2	12	WSW	2.00	18	W	57.9	61.3	57.3	29.797	0.00	0.00	0.022	0.000	71.3	43	47.6	69.4	155	1	68	10
6/4/2018	8:40 PM	61.5	61.8	61.5	69	51.2	13	WSW	2.17	19	W	57.0	60.9	56.4	29.795	0.00	0.00	0.024	0.000	71.2	43	47.6	69.2	156	1	68.4	10
6/4/2018	8:50 PM	61.3	61.5	61.2	70	51.4	9	WSW	1.50	12	WSW	59.2	60.7	58.6	29.791	0.00	0.00	0.026	0.000	71	43	47.4	68.9	155	1	68	10
6/4/2018	9:00 PM	61.0	61.2	61.0	70	51.1	9	SW	1.50	13	SW	58.9	60.4	58.3	29.788	0.00	0.00	0.028	0.000	71	43	47.4	68.9	147	1	64.5	10
6/4/2018	9:10 PM	60.7	61.0	60.7	71	51.2	9	SW	1.50	11	SW	58.5	60.2	58.0	29.788	0.00	0.00	0.030	0.000	71	43	47.4	68.9	159	1	69.7	10
6/4/2018	9:20 PM	60.6	60.7	60.6	72	51.5	6	SSW	1.00	8	SW	60.3	60.1	59.8	29.788	0.00	0.00	0.031	0.000	70.8	43	47.2	68.6	165	1	72.4	10
6/4/2018	9:30 PM	60.2	60.6	60.2	73	51.5	7	SSW	1.17	9	SSW	59.4	59.7	58.9	29.792	0.00	0.00	0.033	0.000	70.8	43	47.2	68.6	163	1	71.5	10
6/4/2018	9:40 PM	59.8	60.2	59.8	73	51.1	7	SSW	1.17	9	SSW	59.0	59.3	58.5	29.786	0.00	0.00	0.036	0.000	70.6	43	47.0	68.4	160	1	70.2	10
6/4/2018	9:50 PM	59.5	59.8	59.5	75	51.6	7	SSW	1.17	10	SSW	58.6	59.0	58.1	29.788	0.00	0.00	0.038	0.000	70.6	43	47.0	68.4	157	1	68.9	10
6/4/2018	10:00 PM	59.4	59.5	59.4	76	51.8	7	S	1.17	10	S	58.5	59.0	58.1	29.788	0.00	0.00	0.039	0.000	70.6	43	47.0	68.4	159	1	69.7	10
6/4/2018	10:10 PM	59.4	59.4	59.4	77	52.2	8	S	1.33	12	SSW	57.8	59.1	57.5	29.783	0.00	0.00	0.039	0.000	70.6	43	47.0	68.4	157	1	68.9	10
6/4/2018	10:20 PM	59.4	59.5	59.4	78	52.5	10	SSW	1.67	13	S	56.3	59.1	56.0	29.78	0.00	0.00	0.039	0.000	70.6	43	47.0	68.4	166	1	72.8	10
6/4/2018	10:30 PM	59.6	59.6	59.4	79	53.1	9	SSW	1.50	12	SSW	57.2	59.4	57.0	29.781	0.00	0.00	0.038	0.000	70.6	43	47.0	68.4	157	1	68.9	10
6/4/2018	10:40 PM	59.8	59.8	59.6	80	53.6	10	SW	1.67	15	SW	56.8	59.7	56.7	29.782	0.00	0.00	0.036	0.000	70.6	43	47.0	68.4	161	1	70.6	10
6/4/2018	10:50 PM	59.9	59.9	59.8	81	54.1	11	SW	1.83	15	SSW	56.2	59.8	56.1	29.778	0.00	0.00	0.035	0.000	70.6	43	47.0	68.4	154	1	67.5	10
6/4/2018	11:00 PM	59.9	60.0	59.9	81	54.1	10	SW	1.67	15	SW	56.9	59.8	56.8	29.777	0.00	0.00	0.035	0.000	70.5	42	46.3	68.1	151	1	66.2	10
6/4/2018	11:10 PM	59.9	59.9	59.8	82	54.4	12	WSW	2.00	19	WSW	55.7	59.9	55.7	29.774	0.00	0.00	0.035	0.000	70.3	43	46.7	68.0	161	1	70.6	10
6/4/2018	11:20 PM	59.9	59.9	59.8	82	54.4	11	WSW	1.83	15	WSW	56.2	59.9	56.2	29.779	0.00	0.00	0.035	0.000	70.3	43	46.7	68.0	159	1	69.7	10
6/4/2018	11:30 PM	60.0	60.0	59.9	82	54.5	9	W	1.50	12	W	57.7	60.0	57.7	29.775	0.00	0.00	0.035	0.000	70.3	43	46.7	68.0	163	1	71.5	10
6/4/2018	11:40 PM	59.9	59.9	59.9	82	54.4	8	W	1.33	11	WSW	58.4	59.9	58.4	29.762	0.00	0.00	0.035	0.000	70.3	43	46.7	68.0	149	1	65.4	10
6/4/2018	11:50 PM	59.8	59.9	59.8	82	54.3	8	WSW	1.33	11	SW	58.3	59.8	58.3	29.756	0.00	0.00	0.036	0.000	70.3	43	46.7	68.0	159	1	69.7	10
6/5/2018	12:00 AM	59.7	59.8	59.7	83	54.5	8	SW	1.33	11	SW	58.1	59.7	58.1	29.746	0.00	0.00	0.037	0.000	70	42	45.8	67.5	155	1	68	10
6/5/2018	12:10 AM	59.6	59.7	59.6	83	54.4	6	SSW	1.00	11	S	59.1	59.6	59.1	29.745	0.00	0.00	0.038	0.000	69.6	41	44.8	67.1	162	1	71.1	10
6/5/2018	12:20 AM	59.6	59.7	59.6	83	54.4	7	SW	1.17	13	W	58.7	59.6	58.7	29.763	0.00	0.00	0.038	0.000	69.4	40	44.0	66.9	158	1	69.3	10
6/5/2018	12:30 AM	59.5	59.6	59.5	83	54.3	8	W	1.33	11	W	57.9	59.5	57.9	29.76	0.01	0.00	0.038	0.000	69.1	41	44.4	66.8	139	1	61	10
6/5/2018	12:40 AM	59.5	59.6	59.5	84	54.7	8	WNW	1.33	12	NW	57.9	59.5	57.9	29.76	0.00	0.00	0.038	0.000	68.9	41	44.2	66.6	129	1	56.6	10
6/5/2018	12:50 AM	59.4	59.5	59.4	84	54.6	8	NW	1.33	11	W	57.8	59.4	57.8	29.758	0.00	0.00	0.039	0.000	69.1	42	45.0	66.9	121	1	53.1	10
6/5/2018	1:00 AM	59.2	59.4	59.2	84	54.4	7	WNW	1.17	10	WNW	58.2	59.2	58.2	29.75	0.00	0.00	0.040	0.000	69.3	43	45.8	67.1	126	1	55.3	10
6/5/2018	1:10 AM	59.1	59.2	59.1	85	54.6	7	WNW	1.17	10	WNW	58.1	59.1	58.1	29.753	0.00	0.00	0.041	0.000	69.6	43	46.1	67.3	126	1	55.3	10
6/5/2018	1:20 AM	59.0	59.1	59.0	85	54.5	8	NW	1.33	9	WNW	57.3	59.0	57.3	29.76	0.00	0.00	0.042	0.000	69.6	42	45.5	67.2	119	1	52.2	10
6/5/2018	1:30 AM	58.9	59.0	58.9	85	54.4	7	NW	1.17	10	WNW	57.9	58.9	57.9	29.75	0.00	0.00	0.042	0.000	69.4	42	45.3	67.1	129	1	56.6	10
6/5/2018	1:40 AM	58.7	58.9	58.7	86	54.5	6	W	1.00	10	WSW	58.0	58.7	58.0	29.734	0.00	0.00	0.044	0.000	69.1	41	44.4	66.8	127	1	55.7	10
6/5/2018	1:50 AM	58.3	58.6	58.3	85	53.8	4	W	0.67	5	W	58.3	58.2	58.2	29.728	0.00	0.00	0.047	0.000	68.9	42	44.9	66.7	119	1	52.2	10
6/5/2018	2:00 AM	57.9	58.3	57.9	85	53.4	2	NW	0.33	4	NW	57.9	57.8	57.8	29.721	0.00	0.00	0.049	0.000	69.1	43	45.7	67.0	118	1	51.8	10
6/5/2018	2:10 AM	57.8	57.9	57.8	86	53.6	4	W	0.67	6	WSW	57.8	57.7	57.7	29.726	0.00	0.00	0.050	0.000	69.4	43	45.9	67.2	131	1	57.5	10
6/5/2018	2:20 AM	57.8	57.8	57.8	86	53.6	6	SW	1.00	7	WSW	57.0	57.7	56.9	29.719	0.00	0.00	0.050	0.000	69.6	42	45.5	67.2	126	1	55.3	10
6/5/2018	2:30 AM	57.8	57.8	57.7	87	54	5	S	0.83	7	SW	57.4	57.8	57.4	29.715	0.00	0.00	0.050	0.000	69.3	41	44.6	66.9	128	1	56.1	10
6/5/2018	2:40 AM	57.8	57.8	57.8	87	54	5	S	0.83	7	S	57.4	57.8	57.4	29.721	0.01	0.00	0.050	0.000	68.9	41	44.2	66.6	147	1	64.5	10
6/5/2018	2:50 AM	57.6	57.8	57.6	88	54.1	6	SSW	1.00	8	SSW	56.7	57.6	56.7	29.726	0.00	0.00	0.051	0.000	68.8	42	44.8	66.6	138	1	60.5	10
6/5/2018	3:00 AM	57.5	57.6	57.5	88	54	7	SSW	1.17	10	SW	56.2	57.5	56.2	29.718	0.00	0.00	0.052	0.000	68.8	43	45.4	66.7	132	1	57.9	10
6/5/2018	3:10 AM	57.3	57.5	57.3	88	53.8	6	SSW	1.00	9	S	56.4	57.3	56.4	29.722	0.00	0.00	0.053	0.000	69.3	44	46.4	67.2	133	1	58.3	10
6/5/2018	3:20 AM	57.1	57.3	57.1	89	53.9	8	SW	1.33	12	SW	55.0	57.2	55.1	29.717	0.00	0.00	0.055	0.000	69.4	44	46.5	67.3	115	1	50.4	10
6/5/2018	3:30 AM	56.6	57.0	56.6	89	53.4	10	SW	1.67	14	SW	53.0	56.7	53.1	29.715	0.01	0.00	0.058	0.000	69.8	43	46.3	67.5	94	1	41.2	10
6/5/2018	3:40 AM	56.4	56.5	56.3	89	53.2	8	WSW	1.33	11	WSW	54.2	56.5	54.3	29.715	0.01	0.05	0.060	0.000	69.6	42	45.5	67.2	114	1	50	10
6/5/2018	3:50 AM	56.2	56.4	56.2	90	53.3	9	SW	1.50	11	WSW	53.2	56.3	53.3	29.705	0.00	0.00	0.061	0.000	69.3	41	44.6	66.9	108	1	47.4	10
6/5/2018	4:00 AM	56.0	56.2	56.0	90	53.1	10	SW	1.67	12	SW	52.3	56.1	52.4	29.702	0.00	0.00	0.063	0.000	68.9	41	44.2	66.6	112	1	49.1</	

## Meteorological Data

Date	Time	Temp Out	Hi Temp	Low Temp	Out Hum	Dew Pt.	Wind Speed	Wind Dir	Wind Run	Hi Speed	Hi Dir	Wind Chill	Heat Index	THW Index	Bar	Rain	Rain Rate	Heat D-D	Cool D-D	In Temp	In Hum	In Dew	In Heat	Wind Samp	Wind Tx	ISS Receipt	Arc. Int.
6/5/2018	5:20 AM	55.1	55.2	55.1	92	52.8	8	NW	1.33	11	NW	52.6	55.2	52.7	29.71	0.00	0.00	0.069	0.000	69.1	43	45.7	67.0	114	1	50	10
6/5/2018	5:30 AM	55.1	55.2	55.1	92	52.8	7	NW	1.17	10	NW	53.3	55.2	53.4	29.702	0.00	0.00	0.069	0.000	69.4	43	45.9	67.2	125	1	54.8	10
6/5/2018	5:40 AM	55.0	55.1	55.0	91	52.4	6	WNW	1.00	7	NNW	53.6	55.1	53.7	29.709	0.00	0.00	0.069	0.000	69.3	41	44.6	66.9	123	1	53.9	10
6/5/2018	5:50 AM	54.9	55.0	54.9	92	52.6	6	W	1.00	7	W	53.5	55.0	53.6	29.718	0.00	0.00	0.070	0.000	68.8	42	44.8	66.6	123	1	53.9	10
6/5/2018	6:00 AM	55.0	55.0	54.9	92	52.7	6	W	1.00	7	W	53.6	55.1	53.7	29.716	0.00	0.00	0.069	0.000	68.8	42	44.8	66.6	141	1	61.8	10
6/5/2018	6:10 AM	55.3	55.3	55.1	92	53	8	W	1.33	11	W	52.9	55.4	53.0	29.716	0.00	0.00	0.067	0.000	69.1	43	45.7	67.0	119	1	52.2	10
6/5/2018	6:20 AM	55.3	55.3	55.3	92	53	9	W	1.50	11	W	52.2	55.4	52.3	29.716	0.00	0.00	0.067	0.000	69.1	43	45.7	67.0	116	1	50.9	10
6/5/2018	6:30 AM	55.3	55.3	55.3	92	53	7	W	1.17	9	WNW	53.6	55.4	53.7	29.716	0.00	0.00	0.067	0.000	69.3	43	45.8	67.1	120	1	52.6	10
6/5/2018	6:40 AM	55.3	55.3	55.3	92	53	8	W	1.33	10	WSW	52.9	55.4	53.0	29.718	0.00	0.00	0.067	0.000	69.1	42	45.0	66.9	121	1	53.1	10
6/5/2018	6:50 AM	55.3	55.4	55.3	92	53	9	W	1.50	11	WSW	52.2	55.4	52.3	29.719	0.00	0.00	0.067	0.000	68.9	42	44.9	66.7	115	1	50.4	10
6/5/2018	7:00 AM	55.2	55.3	55.2	92	52.9	9	W	1.50	12	W	52.0	55.3	52.1	29.716	0.00	0.00	0.068	0.000	68.9	42	44.9	66.7	122	1	53.5	10
6/5/2018	7:10 AM	55.2	55.3	55.2	92	52.9	9	W	1.50	13	WSW	52.0	55.3	52.1	29.72	0.00	0.00	0.068	0.000	68.8	43	45.4	66.7	138	1	60.5	10
6/5/2018	7:20 AM	55.1	55.2	55.1	92	52.8	10	W	1.67	12	W	51.2	55.2	51.3	29.72	0.00	0.00	0.069	0.000	69.3	43	45.8	67.1	175	1	76.8	10
6/5/2018	7:30 AM	55.0	55.1	55.0	92	52.7	11	W	1.83	13	W	50.6	55.1	50.7	29.722	0.00	0.00	0.069	0.000	69.6	43	46.1	67.3	160	1	70.2	10
6/5/2018	7:40 AM	54.9	55.0	54.9	92	52.6	11	W	1.83	15	W	50.5	55.0	50.6	29.724	0.00	0.00	0.070	0.000	69.8	41	45.0	67.3	145	1	63.6	10
6/5/2018	7:50 AM	54.8	54.9	54.8	93	52.8	11	W	1.83	16	W	50.4	55.0	50.6	29.725	0.01	0.00	0.071	0.000	69.6	41	44.8	67.1	143	1	62.7	10
6/5/2018	8:00 AM	54.8	54.8	54.8	93	52.8	12	W	2.00	16	W	49.8	55.0	50.0	29.726	0.00	0.00	0.071	0.000	69.8	43	46.3	67.5	144	1	63.2	10
6/5/2018	8:10 AM	55.0	55.0	54.8	93	53	10	W	1.67	15	W	51.1	55.2	51.3	29.727	0.00	0.00	0.069	0.000	70.1	43	46.6	67.7	152	1	66.7	10
6/5/2018	8:20 AM	55.0	55.0	54.9	93	53	11	W	1.83	15	WSW	50.6	55.2	50.8	29.729	0.00	0.00	0.069	0.000	70.3	43	46.7	68.0	124	1	54.4	10
6/5/2018	8:32 AM	55.0	55.0	55.0	93	53	12	W	2.00	16	W	50.0	55.2	50.2	29.729	0.00	0.00	0.069	0.000	70.6	43	47.0	68.4	119	1	52.2	10
6/5/2018	8:40 AM	54.7	54.9	54.7	93	52.7	14	W	2.33	20	W	48.9	54.9	49.1	29.725	0.00	0.00	0.072	0.000	71	43	47.4	68.9	96	1	42.1	10
6/5/2018	8:50 AM	54.3	54.7	54.2	92	52	16	WNW	2.67	25	WNW	47.8	54.4	47.9	29.728	0.00	0.00	0.074	0.000	71.2	42	46.9	69.1	147	1	64.5	10
6/5/2018	9:00 AM	53.8	54.3	53.8	92	51.5	19	WNW	3.17	25	W	46.4	53.9	46.5	29.731	0.00	0.00	0.078	0.000	71.3	42	47.0	69.3	134	1	58.8	10
6/5/2018	9:10 AM	53.7	53.8	53.6	92	51.4	15	WNW	2.50	23	WNW	47.4	53.9	47.6	29.732	0.00	0.00	0.078	0.000	71.5	42	47.2	69.5	119	1	52.2	10
6/5/2018	9:20 AM	54.1	54.1	53.7	92	51.8	11	W	1.83	18	W	49.5	54.2	49.6	29.735	0.00	0.00	0.076	0.000	71.7	42	47.4	69.8	118	1	51.8	10
6/5/2018	9:30 AM	54.1	54.2	54.1	91	51.5	12	W	2.00	18	WSW	49.0	54.2	49.1	29.736	0.00	0.00	0.076	0.000	71.7	42	47.4	69.8	121	1	53.1	10
6/5/2018	9:40 AM	54.2	54.2	54.1	91	51.6	9	W	1.50	12	W	50.8	54.3	50.9	29.738	0.00	0.00	0.075	0.000	71.9	42	47.6	70.1	125	1	54.8	10
6/5/2018	9:50 AM	54.3	54.3	54.2	91	51.7	9	WNW	1.50	12	WNW	51.0	54.4	51.1	29.74	0.00	0.00	0.074	0.000	72	42	47.6	70.3	136	1	59.6	10
6/5/2018	10:00 AM	54.0	54.4	54.0	89	50.8	16	WNW	2.67	28	W	47.4	54.1	47.5	29.739	0.00	0.00	0.076	0.000	72.2	42	47.8	70.6	129	1	56.6	10
6/5/2018	10:10 AM	54.1	54.1	53.9	89	50.9	18	WNW	3.00	28	W	47.0	54.2	47.1	29.744	0.00	0.00	0.076	0.000	72.4	42	48.0	70.9	131	1	57.5	10
6/5/2018	10:20 AM	54.4	54.4	54.1	87	50.6	20	W	3.33	27	W	46.8	54.4	46.8	29.743	0.00	0.00	0.074	0.000	72.6	42	48.2	71.2	123	1	53.9	10
6/5/2018	10:30 AM	54.9	54.9	54.4	86	50.8	19	WNW	3.17	26	WNW	47.6	54.8	47.5	29.744	0.00	0.00	0.070	0.000	72.7	42	48.3	71.4	120	1	52.6	10
6/5/2018	10:40 AM	55.5	55.5	54.9	84	50.7	19	WNW	3.17	27	WNW	48.3	55.4	48.2	29.738	0.00	0.00	0.066	0.000	73.1	41	48.0	71.9	119	1	52.2	10
6/5/2018	10:50 AM	56.1	56.1	55.6	82	50.7	18	WNW	3.00	27	NW	49.2	55.9	49.0	29.74	0.00	0.00	0.062	0.000	73.3	41	48.2	72.2	137	1	60.1	10
6/5/2018	11:00 AM	56.5	56.5	56.1	81	50.7	19	WNW	3.17	24	W	49.5	56.2	49.2	29.743	0.00	0.00	0.059	0.000	73.1	41	48.0	71.9	110	1	48.2	10
6/5/2018	11:10 AM	57.0	57.0	56.5	80	50.9	17	WNW	2.83	24	WNW	50.5	56.7	50.2	29.745	0.00	0.00	0.056	0.000	73.3	41	48.2	72.2	118	1	51.8	10
6/5/2018	11:20 AM	57.4	57.4	57.0	79	50.9	18	W	3.00	24	W	50.7	57.1	50.4	29.743	0.00	0.00	0.053	0.000	73.3	41	48.2	72.2	101	1	44.3	10
6/5/2018	11:30 AM	57.4	57.5	57.4	78	50.6	15	WNW	2.50	22	WNW	51.6	57.0	51.2	29.742	0.00	0.00	0.053	0.000	73.3	41	48.2	72.2	125	1	54.8	10
6/5/2018	11:40 AM	57.5	57.5	57.4	78	50.7	13	NW	2.17	20	WNW	52.5	57.2	52.2	29.743	0.00	0.00	0.052	0.000	73.3	41	48.2	72.2	145	1	63.6	10
6/5/2018	11:50 AM	57.6	57.7	57.5	78	50.8	15	NW	2.50	25	NW	51.8	57.3	51.5	29.739	0.00	0.00	0.051	0.000	73.3	41	48.2	72.2	134	1	58.8	10
6/5/2018	12:00 PM	57.5	57.6	57.5	78	50.7	13	WNW	2.17	22	WNW	52.5	57.2	52.2	29.743	0.00	0.00	0.052	0.000	73.3	41	48.2	72.2	150	1	65.8	10
6/5/2018	12:10 PM	58.0	58.0	57.6	80	51.9	12	WNW	2.00	20	WNW	53.5	57.8	53.3	29.74	0.00	0.00	0.049	0.000	73.3	41	48.2	72.2	155	1	68	10
6/5/2018	12:20 PM	58.5	58.5	58.0	80	52.4	15	WNW	2.50	22	WNW	52.9	58.3	52.7	29.738	0.00	0.00	0.045	0.000	73.3	40	47.5	72.1	151	1	66.2	10
6/5/2018	12:30 PM	58.7	58.7	58.5	77	51.5	13	WNW	2.17	18	W	53.8	58.3	53.4	29.738	0.00	0.00	0.044	0.000	73.3	41	48.2	72.2	129	1	56.6	10
6/5/2018	12:40 PM	58.7	58.8	58.7	76	51.2	14	WNW	2.33	25	NW	53.4	58.3	53.0	29.74	0.00	0.00	0.044	0.000	73.3	41	48.2	72.2	152	1	66.7	10
6/5/2018	12:50 PM	58.7	58.7	58.5	75	50.8	17	WNW	2.83	25	WNW	52.5	58.2	52.0	29.74	0.00	0.00	0.044	0.000	73.3	41	48.2	72.2	123	1	53.9	10
6/5/2018	1:00 PM	59.1	59.2	58.7	74	50.8	14	NNW	2.33	21	N	53.9	58.6	53.4	29.738	0.00	0.00	0.041	0.000	73.3	41	48.2	72.2	133	1	58.3	10
6/5/2018	1:10 PM	59.3	59.3	59.1	76	51.7	9	NW	1.50	15	W	56.9	58.9	56.5	29.734	0.00	0.00	0.040	0.000	73.3	41	48.2	72.2	121	1	53.1	10
6/5/2018	1:20 PM	59.6	59.6	59.3	75	51.7	15	WNW	2.50	24	NW	54.1	59.2	53.7	29.737	0.00	0.00	0.038	0.000	73.1	41	48					

## Meteorological Data

Date	Time	Temp Out	Hi Temp	Low Temp	Out Hum	Dew Pt.	Wind Speed	Wind Dir	Wind Run	Hi Speed	Hi Dir	Wind Chill	Heat Index	THW Index	Bar	Rain	Rain Rate	Heat D-D	Cool D-D	In Temp	In Hum	In Dew	In Heat	Wind Samp	Wind Tx	ISS Receipt	Arc. Int.
6/5/2018	2:40 PM	59.3	59.4	59.3	76	51.7	14	NNW	2.33	20	NNW	54.1	58.9	53.7	29.738	0.00	0.00	0.040	0.000	71.3	39	45.1	69.0	144	1	63.2	10
6/5/2018	2:50 PM	59.4	59.4	59.3	77	52.2	13	NW	2.17	20	NW	54.6	59.1	54.3	29.737	0.00	0.00	0.039	0.000	71.5	40	45.9	69.3	141	1	61.8	10
6/5/2018	3:00 PM	59.4	59.5	59.4	76	51.8	13	NW	2.17	19	NW	54.6	59.0	54.2	29.738	0.00	0.00	0.039	0.000	71.7	40	46.1	69.6	159	1	69.7	10
6/5/2018	3:10 PM	59.4	59.4	59.3	76	51.8	11	NNW	1.83	15	NW	55.6	59.0	55.2	29.736	0.00	0.00	0.039	0.000	71.9	41	46.9	70.1	141	1	61.8	10
6/5/2018	3:20 PM	59.8	59.8	59.4	77	52.6	13	NW	2.17	22	NW	55.1	59.5	54.8	29.736	0.00	0.00	0.036	0.000	72	41	47.0	70.2	137	1	60.1	10
6/5/2018	3:30 PM	60.2	60.2	59.8	76	52.6	15	NW	2.50	24	NW	54.7	59.9	54.4	29.736	0.00	0.00	0.033	0.000	72.2	41	47.2	70.5	143	1	62.7	10
6/5/2018	3:40 PM	60.5	60.5	60.2	75	52.5	14	NW	2.33	20	NW	55.5	60.2	55.2	29.737	0.00	0.00	0.031	0.000	72.2	40	46.5	70.4	140	1	61.4	10
6/5/2018	3:50 PM	60.9	60.9	60.5	74	52.6	13	NW	2.17	21	NW	56.3	60.5	55.9	29.74	0.00	0.00	0.028	0.000	72	41	47.0	70.2	134	1	58.8	10
6/5/2018	4:00 PM	61.0	61.1	60.9	74	52.7	13	NNW	2.17	21	NNW	56.4	60.6	56.0	29.741	0.00	0.00	0.028	0.000	72.2	41	47.2	70.5	113	1	49.6	10
6/5/2018	4:10 PM	60.8	61.0	60.8	75	52.8	13	NW	2.17	19	NNW	56.2	60.5	55.9	29.741	0.00	0.00	0.029	0.000	72.2	41	47.2	70.5	122	1	53.5	10
6/5/2018	4:20 PM	60.5	60.8	60.5	74	52.2	17	NNW	2.83	23	NNW	54.5	60.1	54.1	29.746	0.00	0.00	0.031	0.000	72.2	41	47.2	70.5	135	1	59.2	10
6/5/2018	4:30 PM	60.0	60.4	60.0	75	52.1	14	NW	2.33	20	NW	54.9	59.6	54.5	29.752	0.00	0.00	0.035	0.000	72.4	41	47.4	70.8	131	1	57.5	10
6/5/2018	4:40 PM	59.3	59.9	59.3	75	51.4	18	NW	3.00	24	NW	52.9	58.8	52.4	29.752	0.00	0.00	0.040	0.000	72.2	41	47.2	70.5	119	1	52.2	10
6/5/2018	4:50 PM	58.9	59.3	58.9	77	51.7	16	NNW	2.67	25	NNW	53.0	58.5	52.6	29.755	0.00	0.00	0.042	0.000	72.2	41	47.2	70.5	122	1	53.5	10
6/5/2018	5:00 PM	58.6	58.9	58.6	77	51.4	20	NW	3.33	26	NW	51.6	58.2	51.2	29.753	0.00	0.00	0.044	0.000	72.2	41	47.2	70.5	129	1	56.6	10
6/5/2018	5:10 PM	58.6	58.6	58.5	78	51.8	16	NW	2.67	25	NW	52.7	58.3	52.4	29.755	0.00	0.00	0.044	0.000	72.2	41	47.2	70.5	124	1	54.4	10
6/5/2018	5:20 PM	58.7	58.7	58.6	78	51.9	17	NW	2.83	23	NW	52.5	58.4	52.2	29.759	0.00	0.00	0.044	0.000	72.2	41	47.2	70.5	120	1	52.6	10
6/5/2018	5:30 PM	58.6	58.7	58.6	77	51.4	20	NW	3.33	27	NW	51.6	58.2	51.2	29.76	0.00	0.00	0.044	0.000	72.2	41	47.2	70.5	118	1	51.8	10
6/5/2018	5:40 PM	58.7	58.7	58.6	76	51.2	19	NW	3.17	29	NW	52.0	58.3	51.6	29.76	0.00	0.00	0.044	0.000	72.2	41	47.2	70.5	124	1	54.4	10
6/5/2018	5:50 PM	58.7	58.8	58.7	76	51.2	19	NW	3.17	27	NW	52.0	58.3	51.6	29.763	0.00	0.00	0.044	0.000	72.2	41	47.2	70.5	130	1	57	10
6/5/2018	6:00 PM	58.6	58.7	58.6	76	51.1	18	NW	3.00	25	NW	52.1	58.2	51.7	29.764	0.00	0.00	0.044	0.000	72.2	41	47.2	70.5	123	1	53.9	10
6/5/2018	6:10 PM	58.8	58.8	58.6	77	51.6	14	NW	2.33	21	NW	53.6	58.4	53.2	29.765	0.00	0.00	0.043	0.000	72.2	41	47.2	70.5	121	1	53.1	10
6/5/2018	6:20 PM	58.9	58.9	58.8	76	51.3	14	NW	2.33	21	NW	53.7	58.5	53.3	29.768	0.00	0.00	0.042	0.000	72.2	41	47.2	70.5	131	1	57.5	10
6/5/2018	6:30 PM	58.7	58.9	58.7	76	51.2	15	NW	2.50	22	NNW	53.1	58.3	52.7	29.779	0.00	0.00	0.044	0.000	72	41	47.0	70.2	119	1	52.2	10
6/5/2018	6:40 PM	58.6	58.7	58.6	77	51.4	14	NW	2.33	19	NW	53.3	58.2	52.9	29.779	0.00	0.00	0.044	0.000	72	41	47.0	70.2	121	1	53.1	10
6/5/2018	6:50 PM	58.5	58.6	58.5	77	51.3	14	NW	2.33	22	NW	53.2	58.1	52.8	29.782	0.00	0.00	0.045	0.000	72	41	47.0	70.2	127	1	55.7	10
6/5/2018	7:00 PM	58.4	58.5	58.4	76	50.9	14	NW	2.33	21	WNW	53.1	58.0	52.7	29.78	0.00	0.00	0.046	0.000	71.9	41	46.9	70.1	116	1	50.9	10
6/5/2018	7:10 PM	58.2	58.4	58.2	76	50.7	16	NW	2.67	23	WNW	52.2	57.8	51.8	29.784	0.00	0.00	0.047	0.000	71.9	41	46.9	70.1	130	1	57	10
6/5/2018	7:20 PM	58.0	58.2	58.0	76	50.5	17	WNW	2.83	24	W	51.7	57.6	51.3	29.785	0.00	0.00	0.049	0.000	71.7	41	46.7	69.7	125	1	54.8	10
6/5/2018	7:30 PM	57.8	58.0	57.8	76	50.3	12	NW	2.00	21	NW	53.3	57.4	52.9	29.787	0.00	0.00	0.050	0.000	71.5	41	46.6	69.4	124	1	54.4	10
6/5/2018	7:40 PM	57.7	57.8	57.7	76	50.2	11	NW	1.83	15	NW	53.7	57.3	53.3	29.787	0.00	0.00	0.051	0.000	71.5	41	46.6	69.4	124	1	54.4	10
6/5/2018	7:50 PM	57.6	57.7	57.6	76	50.1	10	NW	1.67	14	NW	54.2	57.2	53.8	29.789	0.00	0.00	0.051	0.000	71.3	41	46.4	69.2	124	1	54.4	10
6/5/2018	8:00 PM	57.5	57.6	57.5	76	50	11	NW	1.83	16	NW	53.5	57.1	53.1	29.791	0.00	0.00	0.052	0.000	71.3	41	46.4	69.2	110	1	48.2	10
6/5/2018	8:10 PM	57.4	57.5	57.4	76	49.9	13	NW	2.17	19	NW	52.3	56.9	51.8	29.796	0.00	0.00	0.053	0.000	71.5	41	46.6	69.4	110	1	48.2	10
6/5/2018	8:20 PM	57.4	57.4	57.3	76	49.9	16	WNW	2.67	22	WNW	51.3	56.9	50.8	29.8	0.00	0.00	0.053	0.000	71.5	41	46.6	69.4	124	1	54.4	10
6/5/2018	8:30 PM	57.2	57.3	57.2	75	49.3	17	NW	2.83	24	NW	50.7	56.7	50.2	29.8	0.00	0.00	0.054	0.000	71.5	41	46.6	69.4	130	1	57	10
6/5/2018	8:40 PM	57.1	57.2	57.1	76	49.6	15	WNW	2.50	20	NW	51.2	56.6	50.7	29.8	0.00	0.00	0.055	0.000	71.7	41	46.7	69.7	124	1	54.4	10
6/5/2018	8:50 PM	56.9	57.1	56.9	75	49.1	18	WNW	3.00	24	WNW	50.2	56.4	49.7	29.801	0.00	0.00	0.056	0.000	71.7	41	46.7	69.7	130	1	57	10
6/5/2018	9:00 PM	56.8	56.9	56.8	75	49	16	WNW	2.67	22	NW	50.6	56.3	50.1	29.805	0.00	0.00	0.057	0.000	71.7	41	46.7	69.7	123	1	53.9	10
6/5/2018	9:10 PM	56.7	56.8	56.7	76	49.2	12	NW	2.00	18	NW	52.0	56.2	51.5	29.807	0.00	0.00	0.058	0.000	71.9	41	46.9	70.1	135	1	59.2	10
6/5/2018	9:20 PM	56.7	56.7	56.7	76	49.2	12	WNW	2.00	18	WNW	52.0	56.2	51.5	29.811	0.00	0.00	0.058	0.000	71.9	41	46.9	70.1	130	1	57	10
6/5/2018	9:30 PM	56.6	56.7	56.6	76	49.1	14	WNW	2.33	20	WNW	51.0	56.1	50.5	29.815	0.00	0.00	0.058	0.000	71.7	41	46.7	69.7	149	1	65.4	10
6/5/2018	9:40 PM	56.4	56.6	56.4	76	48.9	14	WNW	2.33	19	WNW	50.8	55.9	50.3	29.818	0.00	0.00	0.060	0.000	71.7	41	46.7	69.7	136	1	59.6	10
6/5/2018	9:50 PM	56.1	56.3	56.1	77	49	14	WNW	2.33	21	WNW	50.4	55.6	49.9	29.825	0.00	0.00	0.062	0.000	71.7	41	46.7	69.7	135	1	59.2	10
6/5/2018	10:00 PM	56.0	56.1	56.0	78	49.2	11	NW	1.83	14	NW	51.7	55.6	51.3	29.828	0.00	0.00	0.063	0.000	71.5	41	46.6	69.4	127	1	55.7	10
6/5/2018	10:10 PM	55.9	56.0	55.9	78	49.1	12	WNW	2.00	18	WNW	51.1	55.5	50.7	29.832	0.00	0.00	0.063	0.000	71.5	41	46.6	69.4	139	1	61	10
6/5/2018	10:20 PM	55.8	55.9	55.7	79	49.4	13	WNW	2.17	18	WNW	50.5	55.4	50.1	29.832	0.00	0.00	0.064	0.000	71.2	41	46.3	69.0	135	1	59.2	10
6/5/2018	10:30 PM	55.7	55.8	55.6	79	49.3	10	WNW	1.67	14	NW	51.9	55.3	51.5	29.833	0.00	0.00	0.065	0.000	71.2	41	46.3	69.0	133	1	58.3	10
6/5/2018	10:40 PM	55.6	55.7	55.6	79	49.2	10	WNW	1.67	13	WNW	51.8	55.2	51.4	29.837	0.00	0.00	0.065	0.000	71.2	41	46.3	69.				

# **Attachment 2**

## **Raw Monitoring Data**

## West Monitoring Station

Time Stamp	H <sub>2</sub> S (PPB)	Battery (Volts)	Temperature (°F)	Humidity (%)
5/30/2018 0:03	0	6.807	62.4	74
5/30/2018 0:13	0	6.807	62.1	74.9
5/30/2018 0:23	0	6.798	61.7	75.8
5/30/2018 0:33	0	6.798	61.5	76.6
5/30/2018 0:43	0	6.798	61.3	77.3
5/30/2018 0:53	0	6.798	61.2	78
5/30/2018 1:03	0	6.798	60.8	78.7
5/30/2018 1:13	0	6.798	60.6	79.3
5/30/2018 1:23	0	6.798	60.6	79.9
5/30/2018 1:33	0	6.798	60.4	80.4
5/30/2018 1:43	0	6.798	60.3	81
5/30/2018 1:53	0	6.798	60.1	81.5
5/30/2018 2:03	0	6.798	60.1	82.1
5/30/2018 2:13	0	6.798	59.9	82.6
5/30/2018 2:23	0	6.798	59.9	83
5/30/2018 2:33	0	6.798	59.7	83.4
5/30/2018 2:43	0	6.798	59.7	83.7
5/30/2018 2:53	0	6.798	59.5	84.1
5/30/2018 3:03	0	6.798	59.5	84.3
5/30/2018 3:13	0	6.798	59.4	84.6
5/30/2018 3:23	0	6.798	59.4	84.7
5/30/2018 3:33	0	6.798	59.2	84.8
5/30/2018 3:43	0	6.798	59.2	85
5/30/2018 3:53	0	6.798	59.2	85.3
5/30/2018 4:03	0	6.798	59	85.6
5/30/2018 4:13	0	6.79	59	85.8
5/30/2018 4:23	0	6.79	58.8	85.9
5/30/2018 4:33	0	6.79	58.8	86.1
5/30/2018 4:43	0	6.79	58.6	86.3
5/30/2018 4:53	0	6.79	58.6	86.6
5/30/2018 5:03	0	6.79	58.6	86.9
5/30/2018 5:13	0	6.79	58.5	87
5/30/2018 5:23	0	6.79	58.5	87.2
5/30/2018 5:33	0	6.79	58.5	87.4
5/30/2018 5:43	0	6.79	58.3	87.5
5/30/2018 5:53	0	6.79	58.3	87.7
5/30/2018 6:03	0	6.79	58.3	87.9
5/30/2018 6:13	0	6.79	58.5	88.2
5/30/2018 6:23	0	6.79	58.6	88.5
5/30/2018 6:33	0	6.79	58.8	88.8
5/30/2018 6:43	0	6.79	59	89.1
5/30/2018 6:53	0	6.79	59.2	89.4
5/30/2018 7:03	0	6.79	59.5	89.6
5/30/2018 7:13	0	6.79	59.7	89.9
5/30/2018 7:23	0	6.79	60.3	90.2
5/30/2018 7:33	0	6.798	60.8	90.5

## West Monitoring Station

Time Stamp	H <sub>2</sub> S (PPB)	Battery (Volts)	Temperature (°F)	Humidity (%)
5/30/2018 7:43	0	6.798	61.3	90.8
5/30/2018 7:53	0	6.798	62.1	91
5/30/2018 8:03	0	6.798	63	90.9
5/30/2018 8:13	0	6.798	63.9	90.7
5/30/2018 8:23	0	6.798	64.8	90.1
5/30/2018 8:33	0	6.798	65.5	89.5
5/30/2018 8:43	0	6.807	66.4	88.5
5/30/2018 8:53	0	6.807	67.3	87.7
5/30/2018 9:03	0	6.807	68.4	86.3
5/30/2018 9:13	0	6.807	69.6	85.7
5/30/2018 9:23	0	6.807	71.1	85.5
5/30/2018 9:33	0	6.807	72.9	84.4
5/30/2018 9:43	0	6.816	75	82.9
5/30/2018 9:53	0	6.816	77.4	80.6
5/30/2018 10:03	0	6.816	79	78.9
5/30/2018 10:13	0	6.825	80.4	76.5
5/30/2018 10:23	0	6.825	81.7	73.5
5/30/2018 10:33	0	6.825	82.9	70.6
5/30/2018 10:43	0	6.825	84	68.1
5/30/2018 10:53	0	6.833	84.7	65.4
5/30/2018 11:03	0	6.833	85.3	63.2
5/30/2018 11:13	0	6.833	85.8	60.8
5/30/2018 11:23	0	6.833	86.5	58.6
5/30/2018 11:33	0	6.833	87.1	55.2
5/30/2018 11:43	0	6.833	87.4	54.2
5/30/2018 11:53	0	6.833	88	53.2
5/30/2018 12:03	0	6.833	88.5	52.1
5/30/2018 12:13	0	6.833	88.9	50.7
5/30/2018 12:23	0	6.833	89.2	48.5
5/30/2018 12:33	0	6.833	89.6	47.4
5/30/2018 13:09	0	6.974	91.4	44.9
5/30/2018 13:19	0	6.974	91.6	46
5/30/2018 13:29	0	6.974	91.6	44.8
5/30/2018 13:39	0	6.974	91.6	45.5
5/30/2018 13:49	0	6.974	91.6	45.7
5/30/2018 13:59	0	6.965	91.8	44.9
5/30/2018 14:09	0	6.965	92.1	45.4
5/30/2018 14:19	0	6.965	92.3	45.3
5/30/2018 14:29	0	6.965	92.5	44.8
5/30/2018 14:39	0	6.965	92.8	45.9
5/30/2018 14:49	0	6.956	93.2	45.8
5/30/2018 14:59	0	6.956	93.9	44.1
5/30/2018 15:09	0	6.956	94.5	42.9
5/30/2018 15:19	0	6.956	95	42.6
5/30/2018 15:29	0	6.948	95.4	42.8
5/30/2018 15:39	0	6.948	95	42.2

## West Monitoring Station

Time Stamp	H <sub>2</sub> S (PPB)	Battery (Volts)	Temperature (°F)	Humidity (%)
5/30/2018 15:49	0	6.948	94.3	41.8
5/30/2018 15:59	0	6.948	93.4	42.1
5/30/2018 16:09	0	6.948	92.7	41.8
5/30/2018 16:19	0	6.939	92.1	41.8
5/30/2018 16:29	0	6.939	91.6	43.2
5/30/2018 16:39	0	6.939	91.6	43.4
5/30/2018 16:49	0	6.939	91.6	43.2
5/30/2018 16:59	0	6.93	91.6	43.8
5/30/2018 17:09	0	6.93	91.6	43
5/30/2018 17:19	0	6.93	91.4	43.5
5/30/2018 17:29	0	6.93	91	44
5/30/2018 17:39	0	6.921	90.1	43.9
5/30/2018 17:49	0	6.921	89.6	44.2
5/30/2018 17:59	0	6.921	89.1	44.6
5/30/2018 18:09	0	6.921	88.5	46.1
5/30/2018 18:19	0	6.913	88.2	45.9
5/30/2018 18:29	0	6.913	87.8	47.1
5/30/2018 18:39	0	6.913	87.3	46.9
5/30/2018 18:49	0	6.913	87.1	47.3
5/30/2018 18:59	0	6.913	86.7	47.8
5/30/2018 19:09	0	6.904	86.4	48.1
5/30/2018 19:19	0	6.904	86	47.7
5/30/2018 19:29	0	6.904	85.6	47.6
5/30/2018 19:39	0	6.904	85.5	47.8
5/30/2018 19:49	0	6.904	85.1	48.2
5/30/2018 19:59	0	6.904	84.7	48.6
5/30/2018 20:09	0	6.904	84.4	49.1
5/30/2018 20:19	0	6.895	84	49.6
5/30/2018 20:29	0	6.895	83.5	50.2
5/30/2018 20:39	0	6.895	83.1	50.9
5/30/2018 20:49	0	6.895	82.6	51.4
5/30/2018 20:59	0	6.895	82.2	51.9
5/30/2018 21:09	0	6.895	81.7	52.7
5/30/2018 21:19	0	6.895	81.3	53.4
5/30/2018 21:29	0	6.895	80.8	54
5/30/2018 21:39	0	6.895	80.4	54.8
5/30/2018 21:49	0	6.886	80.1	55.4
5/30/2018 21:59	0	6.886	79.9	55.8
5/30/2018 22:09	0	6.886	79.5	56.2
5/30/2018 22:19	0	6.886	79.3	56.5
5/30/2018 22:29	0	6.886	79	57
5/30/2018 22:39	0	6.886	78.8	57.5
5/30/2018 22:49	0	6.886	78.4	58.1
5/30/2018 22:59	0	6.886	78.3	58.7
5/30/2018 23:09	0	6.886	77.9	59.2
5/30/2018 23:19	0	6.886	77.7	59.8
5/30/2018 23:29	0	6.886	77.5	60.4
5/30/2018 23:39	0	6.886	77.4	60.8
5/30/2018 23:49	0	6.886	77.4	61.2
5/30/2018 23:59	0	6.886	77.2	61.6
5/31/2018 0:09	0	6.886	77	62
5/31/2018 0:19	0	6.877	76.8	62.3
5/31/2018 0:29	0	6.877	76.6	62.8
5/31/2018 0:39	0	6.877	76.5	63.1

## West Monitoring Station

Time Stamp	H <sub>2</sub> S (PPB)	Battery (Volts)	Temperature (°F)	Humidity (%)
5/31/2018 0:49	0	6.877	76.3	63.4
5/31/2018 0:59	0	6.877	76.1	63.8
5/31/2018 1:09	0	6.877	76.1	64.1
5/31/2018 1:19	0	6.877	75.9	64.4
5/31/2018 1:29	0	6.877	75.7	64.7
5/31/2018 1:39	0	6.877	75.7	65
5/31/2018 1:49	0	6.877	75.6	65.2
5/31/2018 1:59	0	6.877	75.4	65.6
5/31/2018 2:09	0	6.877	75.2	66
5/31/2018 2:19	0	6.877	75	66.3
5/31/2018 2:29	0	6.877	75	66.8
5/31/2018 2:39	0	6.877	74.8	67.2
5/31/2018 2:49	0	6.877	74.7	67.6
5/31/2018 2:59	0	6.877	74.5	68
5/31/2018 3:09	0	6.877	74.3	68.4
5/31/2018 3:19	0	6.877	74.1	68.9
5/31/2018 3:29	0	6.877	73.9	69.3
5/31/2018 3:39	0	6.877	73.8	69.9
5/31/2018 3:49	0	6.877	73.8	70.2
5/31/2018 3:59	0	6.877	73.6	70.8
5/31/2018 4:09	0	6.877	73.4	71
5/31/2018 4:19	0	6.877	73.4	71.3
5/31/2018 4:29	0	6.877	73.2	71.6
5/31/2018 4:39	0	6.877	73.2	71.9
5/31/2018 4:49	0	6.877	73.2	72.2
5/31/2018 4:59	0	6.877	73.4	72.5
5/31/2018 5:09	0	6.877	73.4	72.5
5/31/2018 5:19	0	6.877	73.4	72.6
5/31/2018 5:29	0	6.877	73.4	72.8
5/31/2018 5:39	0	6.877	73.2	73
5/31/2018 5:49	0	6.877	73.2	73.3
5/31/2018 5:59	0	6.877	73.2	73.4
5/31/2018 6:09	0	6.877	73	73.5
5/31/2018 6:19	0	6.877	73	73.7
5/31/2018 6:29	0	6.877	73	74
5/31/2018 6:39	0	6.877	73	74.2
5/31/2018 6:49	0	6.877	73.2	74.4
5/31/2018 6:59	0	6.877	73.4	74.5
5/31/2018 7:09	0	6.877	73.6	74.5
5/31/2018 7:19	0	6.877	73.8	74.4
5/31/2018 7:29	0	6.877	74.1	74.3
5/31/2018 7:39	0	6.877	74.5	74.2
5/31/2018 7:49	0	6.877	74.8	73.8
5/31/2018 7:59	0	6.877	75	73.7
5/31/2018 8:09	0	6.877	75	73.8
5/31/2018 8:19	0	6.877	75	73.7
5/31/2018 8:29	0	6.877	74.8	73.6
5/31/2018 8:39	0	6.877	74.8	73.6
5/31/2018 8:49	0	6.877	74.8	73.7
5/31/2018 8:59	0	6.877	75	73.8
5/31/2018 9:09	0	6.877	75	73.8
5/31/2018 9:19	0	6.877	75	73.8
5/31/2018 9:29	0	6.877	75	73.9
5/31/2018 9:39	0	6.877	74.8	74.4

## West Monitoring Station

Time Stamp	H <sub>2</sub> S (PPB)	Battery (Volts)	Temperature (°F)	Humidity (%)
5/31/2018 9:49	0	6.877	74.7	75.1
5/31/2018 9:59	0	6.877	74.5	75.8
5/31/2018 10:09	0	6.877	74.3	76.4
5/31/2018 10:19	0	6.877	74.1	76.7
5/31/2018 10:29	0	6.877	74.1	77.2
5/31/2018 10:39	0	6.877	74.3	77.6
5/31/2018 10:49	0	6.877	74.5	77.7
5/31/2018 10:59	0	6.877	74.7	78.1
5/31/2018 11:09	0	6.877	74.7	78.6
5/31/2018 11:19	0	6.877	74.7	78.9
5/31/2018 11:29	0	6.877	74.8	79.1
5/31/2018 11:39	0	6.877	75.2	79.3
5/31/2018 11:49	0	6.877	75.6	78.9
5/31/2018 11:59	0	6.877	76.1	78.4
5/31/2018 12:09	0	6.877	76.6	78.2
5/31/2018 12:19	0	6.877	77.2	78.3
5/31/2018 12:29	0	6.877	77.9	77.7
5/31/2018 12:39	0	6.877	78.4	76.4
5/31/2018 12:49	0	6.877	79	75
5/31/2018 12:59	0	6.877	79.5	74.7
5/31/2018 13:09	0	6.877	80.2	74.5
5/31/2018 13:19	0	6.877	80.8	73.7
5/31/2018 13:29	0	6.886	81.3	71.6
5/31/2018 13:39	0	6.886	81.9	70.4
5/31/2018 13:49	0	6.886	82.2	69.3
5/31/2018 13:59	0	6.886	82.4	68.4
5/31/2018 14:09	0	6.886	82.6	68.6
5/31/2018 14:19	0	6.886	83.1	67.3
5/31/2018 14:29	0	6.886	83.3	66.1
5/31/2018 14:39	0	6.886	83.1	65.4
5/31/2018 14:49	0	6.886	82.9	64.8
5/31/2018 14:59	0	6.886	82.9	65.7
5/31/2018 15:09	0	6.886	83.5	65.9
5/31/2018 15:19	0	6.886	84	65.4
5/31/2018 15:29	0	6.886	84.4	65.1
5/31/2018 15:39	0	6.886	84.9	63.4
5/31/2018 15:49	0	6.886	85.3	62.8
5/31/2018 15:59	0	6.886	85.6	62.1
5/31/2018 16:09	0	6.886	85.3	61.6
5/31/2018 16:19	0	6.886	84.9	62.7
5/31/2018 16:29	0	6.886	84.4	62.3
5/31/2018 16:39	0	6.886	83.8	62.4
5/31/2018 16:49	0	6.886	83.3	63.3
5/31/2018 16:59	0	6.886	82.9	64
5/31/2018 17:09	0	6.886	82.6	65
5/31/2018 17:19	0	6.886	82.2	65.9
5/31/2018 17:29	0	6.886	82	66.7
5/31/2018 17:39	0	6.886	82	67.3
5/31/2018 17:49	0	6.886	82	66.9
5/31/2018 17:59	0	6.886	82.2	66.9
5/31/2018 18:09	0	6.886	82.2	67.2
5/31/2018 18:19	0	6.886	82.2	66.7
5/31/2018 18:29	0	6.886	82	66.9
5/31/2018 18:39	0	6.886	81.9	66.7

## West Monitoring Station

Time Stamp	H <sub>2</sub> S (PPB)	Battery (Volts)	Temperature (°F)	Humidity (%)
5/31/2018 18:49	0	6.886	81.7	67
5/31/2018 18:59	0	6.886	81.5	67.2
5/31/2018 19:09	0	6.886	81.3	67.1
5/31/2018 19:19	0	6.886	81.1	67.4
5/31/2018 19:29	0	6.886	81	67.7
5/31/2018 19:39	0	6.886	80.6	68.1
5/31/2018 19:49	0	6.886	80.4	67.9
5/31/2018 19:59	0	6.886	80.1	67.5
5/31/2018 20:09	0	6.886	80.1	67.4
5/31/2018 20:19	0	6.886	79.9	67.4
5/31/2018 20:29	0	6.886	79.7	67.6
5/31/2018 20:39	0	6.886	79.5	67.5
5/31/2018 20:49	0	6.886	79.2	67.8
5/31/2018 20:59	0	6.886	79	68
5/31/2018 21:09	0	6.886	78.6	68.3
5/31/2018 21:19	0	6.886	78.3	68.7
5/31/2018 21:29	0	6.877	77.9	69.3
5/31/2018 21:39	0	6.877	77.5	69.9
5/31/2018 21:49	0	6.877	77.2	70.5
5/31/2018 21:59	0	6.877	76.8	71.3
5/31/2018 22:09	0	6.877	76.5	72.1
5/31/2018 22:19	0	6.877	75.9	72.7
5/31/2018 22:29	0	6.877	75.6	73.2
5/31/2018 22:39	0	6.877	75.2	74.1
5/31/2018 22:49	0	6.877	74.8	74.8
5/31/2018 22:59	0	6.877	74.5	75.3
5/31/2018 23:09	0	6.877	73.9	76.2
5/31/2018 23:19	0	6.877	73.6	77.1
5/31/2018 23:29	0	6.877	73.4	77.7
5/31/2018 23:39	0	6.877	73	78.1
5/31/2018 23:49	0	6.877	72.5	78.6
5/31/2018 23:59	0	6.877	72.3	79
6/1/2018 0:09	0	6.877	72	79.6
6/1/2018 0:19	0	6.877	71.8	80.2
6/1/2018 0:29	0	6.877	71.6	80.8
6/1/2018 0:39	0	6.869	71.4	81.3
6/1/2018 0:49	0	6.869	71.2	81.8
6/1/2018 0:59	0	6.869	71.1	82.1
6/1/2018 1:09	0	6.869	70.9	82.5
6/1/2018 1:19	0	6.869	70.9	83
6/1/2018 1:29	0	6.869	70.7	83.4
6/1/2018 1:39	0	6.869	70.5	83.6
6/1/2018 1:49	0	6.869	70.5	83.8
6/1/2018 1:59	0	6.869	70.3	83.9
6/1/2018 2:09	0	6.869	70.2	84.1
6/1/2018 2:19	0	6.869	70.2	84.3
6/1/2018 2:29	0	6.869	70	84.5
6/1/2018 2:39	0	6.869	69.8	84.7
6/1/2018 2:49	0	6.869	69.6	85
6/1/2018 2:59	0	6.869	69.4	85.2
6/1/2018 3:09	0	6.869	69.3	85.4
6/1/2018 3:19	0	6.869	69.3	85.7
6/1/2018 3:29	0	6.869	69.1	85.9
6/1/2018 3:39	0	6.869	68.9	86.1

## West Monitoring Station

Time Stamp	H <sub>2</sub> S (PPB)	Battery (Volts)	Temperature (°F)	Humidity (%)
6/1/2018 3:49	0	6.869	68.9	86.3
6/1/2018 3:59	0	6.869	68.7	86.5
6/1/2018 4:09	0	6.869	68.7	86.8
6/1/2018 4:19	0	6.869	68.7	87.1
6/1/2018 4:29	0	6.869	68.5	87.4
6/1/2018 4:39	0	6.869	68.5	87.7
6/1/2018 4:49	0	6.869	68.5	87.9
6/1/2018 4:59	0	6.869	68.5	88.1
6/1/2018 5:09	0	6.869	68.5	88.4
6/1/2018 5:19	0	6.869	68.7	88.8
6/1/2018 5:29	0	6.869	68.7	89.1
6/1/2018 5:39	0	6.869	68.7	89.2
6/1/2018 5:49	0	6.869	68.7	89.3
6/1/2018 5:59	0	6.869	68.7	89.4
6/1/2018 6:09	0	6.869	68.9	89.4
6/1/2018 6:19	0	6.869	68.9	89.5
6/1/2018 6:29	0	6.869	68.9	89.6
6/1/2018 6:39	0	6.869	69.1	89.6
6/1/2018 6:49	0	6.869	69.3	89.7
6/1/2018 6:59	0	6.869	69.6	89.9
6/1/2018 7:09	0	6.869	69.8	90.2
6/1/2018 7:19	0	6.869	70.2	90.4
6/1/2018 7:29	0	6.869	70.7	90.7
6/1/2018 7:39	0	6.869	71.1	90.9
6/1/2018 7:49	0	6.869	71.6	91
6/1/2018 7:59	0	6.869	72.1	91.1
6/1/2018 8:09	0	6.869	72.9	91
6/1/2018 8:19	0	6.869	73.4	90.8
6/1/2018 8:29	0	6.877	74.1	90.2
6/1/2018 8:39	0	6.877	74.7	89.6
6/1/2018 8:49	0	6.877	75	89.2
6/1/2018 8:59	0	6.877	75.6	88.7
6/1/2018 9:09	0	6.877	75.7	88
6/1/2018 9:19	0	6.877	76.1	87.3
6/1/2018 9:29	0	6.877	76.6	85.8
6/1/2018 9:39	0	6.877	77.7	83.7
6/1/2018 9:49	0	6.877	78.6	82.1
6/1/2018 9:59	0	6.877	79	80.7
6/1/2018 10:09	0	6.877	78.8	80.8
6/1/2018 10:19	0	6.877	78.1	81.4
6/1/2018 10:29	0	6.877	77.7	82.4
6/1/2018 10:39	0	6.877	77.5	83.3
6/1/2018 10:49	0	6.877	77.7	83.8
6/1/2018 10:59	0	6.877	78.3	84.1
6/1/2018 11:09	0	6.877	78.6	83.5
6/1/2018 11:19	0	6.877	79.2	82.9
6/1/2018 11:29	0	6.877	79.7	82.7
6/1/2018 11:39	0	6.877	80.1	82.1
6/1/2018 11:49	0	6.877	80.6	81.4
6/1/2018 11:59	0	6.877	81.1	80.4
6/1/2018 12:09	0	6.877	81.5	79.6
6/1/2018 12:19	0	6.877	81.9	79.5
6/1/2018 12:29	0	6.886	82.4	78.2
6/1/2018 12:39	0	6.886	82.9	76.8

## West Monitoring Station

Time Stamp	H <sub>2</sub> S (PPB)	Battery (Volts)	Temperature (°F)	Humidity (%)
6/1/2018 12:49	0	6.886	83.3	75.5
6/1/2018 12:59	0	6.886	82.9	73.4
6/1/2018 13:09	0	6.886	81.9	72.8
6/1/2018 13:19	0	6.886	81.1	72.6
6/1/2018 13:29	0	6.886	80.4	72.8
6/1/2018 13:39	0	6.886	80.4	73.9
6/1/2018 13:49	0	6.886	80.6	74.4
6/1/2018 13:59	0	6.886	80.8	73.7
6/1/2018 14:09	0	6.886	81	73
6/1/2018 14:19	0	6.877	80.8	72.8
6/1/2018 14:29	0	6.877	80.8	72.8
6/1/2018 14:39	0	6.886	81	72.6
6/1/2018 14:49	0	6.877	81	72.4
6/1/2018 14:59	0	6.886	80.8	72.1
6/1/2018 15:09	0	6.877	80.4	72.3
6/1/2018 15:19	0	6.877	80.2	72.4
6/1/2018 15:29	0	6.877	81	72.1
6/1/2018 15:39	0	6.877	81.1	71.5
6/1/2018 15:49	0	6.886	81	71.1
6/1/2018 15:59	0	6.877	80.6	71.1
6/1/2018 16:09	0	6.877	80.1	71.5
6/1/2018 16:19	0	6.877	79.9	71.6
6/1/2018 16:29	0	6.877	79.5	71.9
6/1/2018 16:39	0	6.877	79.3	72.3
6/1/2018 16:49	0	6.877	79.2	72.3
6/1/2018 16:59	0	6.877	79	72.6
6/1/2018 17:09	0	6.877	79	73
6/1/2018 17:19	0	6.877	78.6	72.1
6/1/2018 17:29	0	6.877	78.6	71.3
6/1/2018 17:39	0	6.877	78.4	72.1
6/1/2018 17:49	0	6.877	78.4	72.2
6/1/2018 17:59	0	6.877	78.3	72.3
6/1/2018 18:09	0	6.877	78.3	72.7
6/1/2018 18:19	0	6.877	78.3	72.8
6/1/2018 18:29	0	6.877	78.4	73.4
6/1/2018 18:39	0	6.877	78.4	74.3
6/1/2018 18:49	0	6.877	78.4	75.1
6/1/2018 18:59	0	6.877	78.3	75
6/1/2018 19:09	0	6.877	78.3	75.2
6/1/2018 19:19	0	6.877	78.1	75.7
6/1/2018 19:29	0	6.877	77.9	76.5
6/1/2018 19:39	0	6.877	77.7	77.3
6/1/2018 19:49	0	6.877	77.5	77.3
6/1/2018 19:59	0	6.877	77.4	77.2
6/1/2018 20:09	0	6.877	77.2	77.2
6/1/2018 20:19	0	6.877	77	77.2
6/1/2018 20:29	0	6.877	76.6	76.9
6/1/2018 20:39	0	6.877	76.3	76.7
6/1/2018 20:49	0	6.877	75.9	77.4
6/1/2018 20:59	0	6.877	75.6	77.8
6/1/2018 21:09	0	6.877	75.2	78.6
6/1/2018 21:19	0	6.877	75	79.1
6/1/2018 21:29	0	6.877	74.7	79.6
6/1/2018 21:39	0	6.877	74.3	80.1

## West Monitoring Station

Time Stamp	H <sub>2</sub> S (PPB)	Battery (Volts)	Temperature (°F)	Humidity (%)
6/1/2018 21:49	0	6.877	74.1	80.6
6/1/2018 21:59	0	6.877	73.9	81
6/1/2018 22:09	0	6.877	73.6	81.2
6/1/2018 22:19	0	6.877	73.2	81.4
6/1/2018 22:29	0	6.877	73	81.8
6/1/2018 22:39	0	6.877	72.7	82.1
6/1/2018 22:49	0	6.877	72.5	82.5
6/1/2018 22:59	0	6.877	72.1	82.8
6/1/2018 23:09	0	6.869	72	83
6/1/2018 23:19	0	6.869	71.8	82.9
6/1/2018 23:29	0	6.869	72	82.7
6/1/2018 23:39	0	6.869	72	82.5
6/1/2018 23:49	0	6.869	72	82.4
6/1/2018 23:59	0	6.869	72	82.4
6/2/2018 0:09	0	6.869	71.8	82.4
6/2/2018 0:19	0	6.869	71.4	82.4
6/2/2018 0:29	0	6.869	71.2	82.6
6/2/2018 0:39	0	6.869	71.1	82.8
6/2/2018 0:49	0	6.869	70.9	82.9
6/2/2018 0:59	0	6.869	70.7	83
6/2/2018 1:09	0	6.869	70.3	83
6/2/2018 1:19	0	6.869	70.2	83
6/2/2018 1:29	0	6.869	70	83
6/2/2018 1:39	0	6.869	69.8	83
6/2/2018 1:49	0	6.869	69.6	82.9
6/2/2018 1:59	0	6.869	69.3	82.5
6/2/2018 2:09	0	6.869	69.1	81.8
6/2/2018 2:19	0	6.869	68.7	80.9
6/2/2018 2:29	0	6.869	68.5	80.2
6/2/2018 2:39	0	6.869	68.2	79.7
6/2/2018 2:49	0	6.869	68	79.5
6/2/2018 2:59	0	6.869	67.6	79.5
6/2/2018 3:09	0	6.869	67.5	79.4
6/2/2018 3:19	0	6.869	67.1	79
6/2/2018 3:29	0	6.869	66.7	78.8
6/2/2018 3:39	0	6.869	66.6	78.4
6/2/2018 3:49	0	6.869	66.4	77.7
6/2/2018 3:59	0	6.869	66	76.8
6/2/2018 4:09	0	6.869	65.7	75.9
6/2/2018 4:19	0	6.86	65.5	75.3
6/2/2018 4:29	0	6.86	65.1	75.2
6/2/2018 4:39	0	6.86	64.8	75.3
6/2/2018 4:49	0	6.86	64.6	75.1
6/2/2018 4:59	0	6.86	64.2	74.6
6/2/2018 5:09	0	6.86	63.9	73.8
6/2/2018 5:19	0	6.86	63.5	73.2
6/2/2018 5:29	0	6.86	63.1	72.9
6/2/2018 5:39	0	6.86	62.6	72.9
6/2/2018 5:49	0	6.86	62.2	73
6/2/2018 5:59	0	6.86	61.9	73.1
6/2/2018 6:09	0	6.86	61.5	73.1
6/2/2018 6:19	0	6.86	61.2	73.3
6/2/2018 6:29	0	6.86	61	73.5
6/2/2018 6:39	0	6.86	60.6	73.5

## West Monitoring Station

Time Stamp	H <sub>2</sub> S (PPB)	Battery (Volts)	Temperature (°F)	Humidity (%)
6/2/2018 6:49	0	6.86	60.4	73.6
6/2/2018 6:59	0	6.86	60.1	73.8
6/2/2018 7:09	0	6.851	59.7	74.1
6/2/2018 7:19	0	6.851	59.4	74.4
6/2/2018 7:29	0	6.851	59.2	74.7
6/2/2018 7:39	0	6.851	59	75.1
6/2/2018 7:49	0	6.851	58.8	75.2
6/2/2018 7:59	0	6.851	58.6	75.2
6/2/2018 8:09	0	6.851	58.5	75.2
6/2/2018 8:19	0	6.851	58.5	75.4
6/2/2018 8:29	0	6.851	58.5	75.6
6/2/2018 8:39	0	6.851	58.5	75.9
6/2/2018 8:49	0	6.851	58.5	76.1
6/2/2018 8:59	0	6.851	58.5	76.2
6/2/2018 9:09	0	6.851	58.6	76.3
6/2/2018 9:19	0	6.851	58.6	76.2
6/2/2018 9:29	0	6.851	58.6	76.1
6/2/2018 9:39	0	6.851	58.5	76.1
6/2/2018 9:49	0	6.851	58.5	76.3
6/2/2018 9:59	0	6.851	58.6	76.2
6/2/2018 10:09	0	6.851	58.6	76.3
6/2/2018 10:19	0	6.851	58.8	76.4
6/2/2018 10:29	0	6.851	59	76.5
6/2/2018 10:39	0	6.851	59.2	76.4
6/2/2018 10:49	0	6.851	59.2	76
6/2/2018 10:59	0	6.851	59.2	76.1
6/2/2018 11:09	0	6.851	59.4	76.2
6/2/2018 11:19	0	6.851	59.5	76.2
6/2/2018 11:29	0	6.851	59.7	76
6/2/2018 11:39	0	6.851	59.9	75.7
6/2/2018 11:49	0	6.851	60.1	75.6
6/2/2018 11:59	0	6.851	60.3	75.6
6/2/2018 12:09	0	6.86	60.4	75.2
6/2/2018 12:19	0	6.851	60.6	75.1
6/2/2018 12:29	0	6.851	60.8	75.2
6/2/2018 12:39	0	6.86	61.2	75.2
6/2/2018 12:49	0	6.86	61.7	75
6/2/2018 12:59	0	6.86	62.1	74.4
6/2/2018 13:09	0	6.86	62.2	74
6/2/2018 13:19	0	6.86	62.4	73.5
6/2/2018 13:29	0	6.86	62.4	73.3
6/2/2018 13:39	0	6.86	62.4	72.9
6/2/2018 13:49	0	6.86	62.4	72.5
6/2/2018 13:59	0	6.86	62.6	72.3
6/2/2018 14:09	0	6.86	62.6	72.4
6/2/2018 14:19	0	6.86	62.8	72.2
6/2/2018 14:29	0	6.86	63	71.8
6/2/2018 14:39	0	6.86	63.1	71.5
6/2/2018 14:49	0	6.86	63.3	71.4
6/2/2018 14:59	0	6.86	63.5	71.2
6/2/2018 15:09	0	6.86	63.5	71.3
6/2/2018 15:19	0	6.86	63.9	71.2
6/2/2018 15:29	0	6.86	64	71.1
6/2/2018 15:39	0	6.86	64	71.1

## West Monitoring Station

Time Stamp	H <sub>2</sub> S (PPB)	Battery (Volts)	Temperature (°F)	Humidity (%)
6/2/2018 15:49	0	6.86	64.2	70.9
6/2/2018 15:59	0	6.86	64.4	71
6/2/2018 16:09	0	6.86	64.6	71
6/2/2018 16:19	0	6.86	64.8	70.8
6/2/2018 16:29	0	6.86	64.9	70.6
6/2/2018 16:39	0	6.86	65.1	70.2
6/2/2018 16:49	0	6.86	65.3	70
6/2/2018 16:59	0	6.86	65.5	70.1
6/2/2018 17:09	0	6.86	65.7	70
6/2/2018 17:19	0	6.86	65.8	70.8
6/2/2018 17:29	0	6.86	65.8	70.2
6/2/2018 17:39	0	6.86	66	69.8
6/2/2018 17:49	0	6.86	66	70
6/2/2018 17:59	0	6.86	66	69.8
6/2/2018 18:09	0	6.86	66	69.8
6/2/2018 18:19	0	6.86	66	70
6/2/2018 18:29	0	6.86	66.2	69.8
6/2/2018 18:39	0	6.86	66.2	69.6
6/2/2018 18:49	0	6.86	66.2	69.5
6/2/2018 18:59	0	6.86	66.2	69.7
6/2/2018 19:09	0	6.86	66.4	69.8
6/2/2018 19:19	0	6.86	66.4	69.9
6/2/2018 19:29	0	6.869	66.4	69.7
6/2/2018 19:39	0	6.86	66.4	70.1
6/2/2018 19:49	0	6.869	66.6	69.8
6/2/2018 19:59	0	6.86	66.6	70.5
6/2/2018 20:09	0	6.869	66.4	71.4
6/2/2018 20:19	0	6.869	66	72.1
6/2/2018 20:29	0	6.86	65.8	73.6
6/2/2018 20:39	0	6.86	65.3	74.4
6/2/2018 20:49	0	6.86	64.9	74.6
6/2/2018 20:59	0	6.86	64.6	75
6/2/2018 21:09	0	6.86	64	75.7
6/2/2018 21:19	0	6.86	63.7	76.3
6/2/2018 21:29	0	6.86	63.1	76.6
6/2/2018 21:39	0	6.86	62.8	77.3
6/2/2018 21:49	0	6.86	62.4	77.9
6/2/2018 21:59	0	6.86	61.9	78.3
6/2/2018 22:09	0	6.86	61.5	78.7
6/2/2018 22:19	0	6.86	61.2	79.3
6/2/2018 22:29	0	6.86	60.8	80.2
6/2/2018 22:39	0	6.86	60.6	80.8
6/2/2018 22:49	0	6.86	60.3	81.3
6/2/2018 22:59	0	6.86	60.1	81.9
6/2/2018 23:09	0	6.86	59.7	82.4
6/2/2018 23:19	0	6.851	59.5	83
6/2/2018 23:29	0	6.86	59.4	83.6
6/2/2018 23:39	0	6.851	59.2	84
6/2/2018 23:49	0	6.851	59.2	84.5
6/2/2018 23:59	0	6.851	59	84.9
6/3/2018 0:09	0	6.851	59	85.4
6/3/2018 0:19	0	6.851	59	85.9
6/3/2018 0:29	0	6.851	59.2	86.3
6/3/2018 0:39	0	6.851	59.2	86.7

## West Monitoring Station

Time Stamp	H <sub>2</sub> S (PPB)	Battery (Volts)	Temperature (°F)	Humidity (%)
6/3/2018 0:49	0	6.851	59.2	87.1
6/3/2018 0:59	0	6.851	59.2	87.4
6/3/2018 1:09	0	6.851	59.4	87.7
6/3/2018 1:19	0	6.851	59.4	87.9
6/3/2018 1:29	0	6.851	59.5	88
6/3/2018 1:39	0	6.851	59.5	88.1
6/3/2018 1:49	0	6.851	59.7	87.9
6/3/2018 1:59	0	6.851	59.7	87.8
6/3/2018 2:09	0	6.851	59.9	87.8
6/3/2018 2:19	0	6.851	59.9	87.8
6/3/2018 2:29	0	6.851	59.9	87.7
6/3/2018 2:39	0	6.851	59.9	87.6
6/3/2018 2:49	0	6.851	59.9	87.6
6/3/2018 2:59	0	6.851	59.9	87.6
6/3/2018 3:09	0	6.851	59.9	87.6
6/3/2018 3:19	0	6.851	59.9	87.7
6/3/2018 3:29	0	6.851	59.7	87.8
6/3/2018 3:39	0	6.851	59.7	87.9
6/3/2018 3:49	0	6.851	59.5	87.9
6/3/2018 3:59	0	6.851	59.5	87.9
6/3/2018 4:09	0	6.851	59.4	88
6/3/2018 4:19	0	6.851	59.4	88.1
6/3/2018 4:29	0	6.851	59.2	88
6/3/2018 4:39	0	6.851	58.8	87.9
6/3/2018 4:49	0	6.851	58.6	87.9
6/3/2018 4:59	0	6.851	58.5	88
6/3/2018 5:09	0	6.851	58.3	88.2
6/3/2018 5:19	0	6.851	58.3	88.3
6/3/2018 5:29	0	6.851	58.1	88.5
6/3/2018 5:39	0	6.851	58.1	88.7
6/3/2018 5:49	0	6.851	58.1	88.8
6/3/2018 5:59	0	6.851	57.9	89
6/3/2018 6:09	0	6.851	57.9	89.1
6/3/2018 6:19	0	6.851	57.9	89.4
6/3/2018 6:29	0	6.851	58.1	89.6
6/3/2018 6:39	0	6.851	58.5	89.8
6/3/2018 6:49	0	6.851	58.6	90.1
6/3/2018 6:59	0	6.851	59	90.4
6/3/2018 7:09	0	6.851	59.2	90.6
6/3/2018 7:19	0	6.851	59.5	90.6
6/3/2018 7:29	0	6.851	59.9	90.7
6/3/2018 7:39	0	6.851	60.4	90.5
6/3/2018 7:49	0	6.851	60.8	90.3
6/3/2018 7:59	0	6.851	61.2	90
6/3/2018 8:09	0	6.851	61.5	89.6
6/3/2018 8:19	0	6.851	61.9	89
6/3/2018 8:29	0	6.86	62.1	88.3
6/3/2018 8:39	0	6.86	62.4	87.9
6/3/2018 8:49	0	6.86	62.6	87.8
6/3/2018 8:59	0	6.86	63.1	87.7
6/3/2018 9:09	0	6.86	63.7	87.6
6/3/2018 9:19	0	6.86	64.4	87.5
6/3/2018 9:29	0	6.86	65.3	87.3
6/3/2018 9:39	0	6.86	66.9	87.1

## West Monitoring Station

Time Stamp	H <sub>2</sub> S (PPB)	Battery (Volts)	Temperature (°F)	Humidity (%)
6/3/2018 9:49	0	6.86	68.9	85.8
6/3/2018 9:59	0	6.86	70	83.5
6/3/2018 10:09	0	6.86	70.7	81.8
6/3/2018 10:19	0	6.86	71.2	80.2
6/3/2018 10:29	0	6.869	71.8	78.9
6/3/2018 10:39	0	6.869	72.1	78.3
6/3/2018 10:49	0	6.869	72.3	78
6/3/2018 10:59	0	6.869	72.7	77.5
6/3/2018 11:09	0	6.869	73.2	76.6
6/3/2018 11:19	0	6.869	73.8	75.1
6/3/2018 11:29	0	6.869	74.1	74.1
6/3/2018 11:39	0	6.869	74.3	73
6/3/2018 11:49	0	6.869	74.1	72
6/3/2018 11:59	0	6.869	73.9	71
6/3/2018 12:09	0	6.869	73.4	70.6
6/3/2018 12:19	0	6.869	72.9	70.6
6/3/2018 12:29	0	6.869	72.5	70.8
6/3/2018 12:39	0	6.869	72.1	71.7
6/3/2018 12:49	0	6.869	71.8	72
6/3/2018 12:59	0	6.869	71.4	72.4
6/3/2018 13:09	0	6.869	71.1	72.6
6/3/2018 13:19	0	6.869	70.9	73.2
6/3/2018 13:29	0	6.869	70.5	73.6
6/3/2018 13:39	0	6.869	70.3	73.9
6/3/2018 13:49	0	6.869	70.2	73.9
6/3/2018 13:59	0	6.869	69.8	74
6/3/2018 14:09	0	6.869	69.6	74.4
6/3/2018 14:19	0	6.869	69.3	75.5
6/3/2018 14:29	0	6.869	68.9	76.9
6/3/2018 14:39	0	6.869	68.5	78.1
6/3/2018 14:49	0	6.869	68.2	78.7
6/3/2018 14:59	0	6.869	67.8	79.6
6/3/2018 15:09	0	6.869	67.5	80.6
6/3/2018 15:19	0	6.86	66.9	81.4
6/3/2018 15:29	0	6.86	66.6	82.1
6/3/2018 15:39	0	6.86	66.2	82.8
6/3/2018 15:49	0	6.86	66	83.6
6/3/2018 15:59	0	6.86	65.8	84.1
6/3/2018 16:09	0	6.86	65.5	84.7
6/3/2018 16:19	0	6.86	65.3	85.2
6/3/2018 16:29	0	6.86	65.1	85.7
6/3/2018 16:39	0	6.86	64.9	86.2
6/3/2018 16:49	0	6.86	64.8	86.5
6/3/2018 16:59	0	6.86	64.6	86.4
6/3/2018 17:09	0	6.86	64.4	86.3
6/3/2018 17:19	0	6.86	64	86.3
6/3/2018 17:29	0	6.86	63.9	86.4
6/3/2018 17:39	0	6.86	63.5	86.6
6/3/2018 17:49	0	6.86	63.3	86.8
6/3/2018 17:59	0	6.86	63	86.9
6/3/2018 18:09	0	6.86	62.8	87
6/3/2018 18:19	0	6.86	62.6	87.3
6/3/2018 18:29	0	6.86	62.4	87.6
6/3/2018 18:39	0	6.86	62.2	87.8

## West Monitoring Station

Time Stamp	H <sub>2</sub> S (PPB)	Battery (Volts)	Temperature (°F)	Humidity (%)
6/3/2018 18:49	0	6.851	62.1	87.9
6/3/2018 18:59	0	6.851	61.9	88.1
6/3/2018 19:09	0	6.86	61.7	88.3
6/3/2018 19:19	0	6.86	61.5	88.5
6/3/2018 19:29	0	6.851	61.3	88.7
6/3/2018 19:39	0	6.851	61.3	88.9
6/3/2018 19:49	0	6.851	61.2	89.2
6/3/2018 19:59	0	6.851	61.2	89.4
6/3/2018 20:09	0	6.851	61	89.5
6/3/2018 20:19	0	6.851	61	89.7
6/3/2018 20:29	0	6.851	60.8	90
6/3/2018 20:39	0	6.851	60.8	90.1
6/3/2018 20:49	0	6.851	60.8	90.3
6/3/2018 20:59	0	6.851	60.6	90.5
6/3/2018 21:09	0	6.851	60.6	90.6
6/3/2018 21:19	0	6.851	60.6	90.8
6/3/2018 21:29	0	6.851	60.6	91
6/3/2018 21:39	0	6.851	60.8	91.3
6/3/2018 21:49	0	6.851	60.8	91.5
6/3/2018 21:59	0	6.851	60.8	91.6
6/3/2018 22:09	0	6.851	60.8	91.8
6/3/2018 22:19	0	6.851	60.8	91.9
6/3/2018 22:29	0	6.851	60.6	91.9
6/3/2018 22:39	0	6.851	60.6	92
6/3/2018 22:49	0	6.851	60.6	92
6/3/2018 22:59	0	6.851	60.6	92
6/3/2018 23:09	0	6.851	60.6	92
6/3/2018 23:19	0	6.851	60.4	92
6/3/2018 23:29	0	6.851	60.4	91.9
6/3/2018 23:39	0	6.851	60.3	91.9
6/3/2018 23:49	0	6.851	60.3	91.9
6/3/2018 23:59	0	6.851	60.1	91.8
6/4/2018 0:09	0	6.851	60.1	91.9
6/4/2018 0:19	0	6.851	60.1	91.9
6/4/2018 0:29	0	6.851	59.9	91.9
6/4/2018 0:39	0	6.851	59.9	91.7
6/4/2018 0:49	0	6.851	59.7	91.6
6/4/2018 0:59	0	6.851	59.5	91.5
6/4/2018 1:09	0	6.851	59.4	91.4
6/4/2018 1:19	0	6.851	59.2	91.2
6/4/2018 1:29	0	6.851	59	91.1
6/4/2018 1:39	0	6.851	59	91.1
6/4/2018 1:49	0	6.851	58.8	91.1
6/4/2018 1:59	0	6.851	58.6	91.1
6/4/2018 2:09	0	6.851	58.5	91.1
6/4/2018 2:19	0	6.851	58.5	91.2
6/4/2018 2:29	0	6.851	58.3	91.3
6/4/2018 2:39	0	6.851	58.3	91.4
6/4/2018 2:49	0	6.851	58.3	91.6
6/4/2018 2:59	0	6.851	58.3	91.7
6/4/2018 3:09	0	6.851	58.3	91.9
6/4/2018 3:19	0	6.851	58.3	92.1
6/4/2018 3:29	0	6.851	58.5	92.3
6/4/2018 3:39	0	6.851	58.5	92.4

## West Monitoring Station

Time Stamp	H <sub>2</sub> S (PPB)	Battery (Volts)	Temperature (°F)	Humidity (%)
6/4/2018 3:49	0	6.851	58.5	92.6
6/4/2018 3:59	0	6.851	58.5	92.7
6/4/2018 4:09	0	6.851	58.5	92.9
6/4/2018 4:19	0	6.851	58.6	93
6/4/2018 4:29	0	6.851	58.6	93
6/4/2018 4:39	0	6.851	58.6	93.2
6/4/2018 4:49	0	6.851	58.8	93.4
6/4/2018 4:59	0	6.851	59	93.6
6/4/2018 5:09	0	6.851	59.2	93.9
6/4/2018 5:19	0	6.851	59.5	94.1
6/4/2018 5:29	0	6.851	59.7	94.3
6/4/2018 5:39	0	6.851	59.9	94.5
6/4/2018 5:49	0	6.851	60.3	94.7
6/4/2018 5:59	0	6.851	60.4	94.8
6/4/2018 6:09	0	6.851	60.6	94.9
6/4/2018 6:19	0	6.851	60.6	95
6/4/2018 6:29	0	6.851	60.8	95
6/4/2018 6:39	0	6.851	61	95
6/4/2018 6:49	0	6.851	61	95
6/4/2018 6:59	0	6.851	61.2	95.1
6/4/2018 7:09	0	6.851	61.3	94.9
6/4/2018 7:19	0	6.851	61.3	94.7
6/4/2018 7:29	0	6.851	61.5	94.3
6/4/2018 7:39	0	6.851	61.5	93.9
6/4/2018 7:49	0	6.851	61.7	93.3
6/4/2018 7:59	0	6.851	61.7	92.8
6/4/2018 8:09	0	6.851	61.9	92.1
6/4/2018 8:19	0	6.851	61.9	91.5
6/4/2018 8:29	0	6.851	62.1	90.8
6/4/2018 8:39	0	6.851	62.2	90.2
6/4/2018 8:49	0	6.851	62.4	89.6
6/4/2018 8:59	0	6.851	62.6	89
6/4/2018 9:09	0	6.851	63	88
6/4/2018 9:19	0	6.851	63.3	87.3
6/4/2018 9:29	0	6.851	63.7	86.2
6/4/2018 9:39	0	6.851	63.9	85.4
6/4/2018 9:49	0	6.851	64	84.8
6/4/2018 9:59	0	6.851	64.6	84.5
6/4/2018 10:09	0	6.851	64.9	83.6
6/4/2018 10:19	0	6.86	64.9	82.5
6/4/2018 10:29	0	6.86	65.1	81.7
6/4/2018 10:39	0	6.851	65.3	81.2
6/4/2018 10:49	0	6.86	65.1	80.5
6/4/2018 10:59	0	6.86	65.1	79.6
6/4/2018 11:09	0	6.86	65.3	78.7
6/4/2018 11:19	0	6.86	65.3	78.1
6/4/2018 11:29	0	6.86	65.7	77.4
6/4/2018 11:39	0	6.86	66	76.9
6/4/2018 11:49	0	6.86	66.6	77
6/4/2018 11:59	0	6.86	66.7	76
6/4/2018 12:09	0	6.86	66.6	75.1
6/4/2018 12:19	0	6.86	66.6	74.4
6/4/2018 12:29	0	6.86	66.9	73.8
6/4/2018 12:39	0	6.86	67.6	73.1

## West Monitoring Station

Time Stamp	H <sub>2</sub> S (PPB)	Battery (Volts)	Temperature (°F)	Humidity (%)
6/4/2018 12:49	0	6.86	67.8	72.1
6/4/2018 12:59	0	6.86	68	70.6
6/4/2018 13:09	0	6.86	68	69.9
6/4/2018 13:19	0	6.86	68	69.3
6/4/2018 13:29	0	6.86	68	68.9
6/4/2018 13:39	0	6.86	68.2	68.1
6/4/2018 13:49	0	6.86	68.5	67.5
6/4/2018 13:59	0	6.86	68.5	67.6
6/4/2018 14:09	0	6.86	68.5	67.1
6/4/2018 14:19	0	6.86	68.4	67
6/4/2018 14:29	0	6.86	68.4	67.4
6/4/2018 14:39	0	6.86	68.9	66.8
6/4/2018 14:49	0	6.86	69.3	66.5
6/4/2018 14:59	0	6.86	69.1	65
6/4/2018 15:09	0	6.86	68.7	65.1
6/4/2018 15:19	0	6.86	68.2	66
6/4/2018 15:29	0	6.86	67.6	66.9
6/4/2018 15:39	0	6.86	67.6	68
6/4/2018 15:49	0	6.86	68	67.3
6/4/2018 15:59	0	6.86	68.2	67
6/4/2018 16:09	0	6.86	68.2	66.7
6/4/2018 16:19	0	6.86	68.4	66
6/4/2018 16:29	0	6.86	68.7	65.9
6/4/2018 16:39	0	6.86	69.1	65.7
6/4/2018 16:49	0	6.86	69.1	65.4
6/4/2018 16:59	0	6.86	69.3	64.7
6/4/2018 17:09	0	6.86	69.6	64.7
6/4/2018 17:19	0	6.86	69.6	64
6/4/2018 17:29	0	6.86	69.1	63.4
6/4/2018 17:39	0	6.86	68.7	62.8
6/4/2018 17:49	0	6.86	68.2	62.7
6/4/2018 17:59	0	6.86	67.6	62.5
6/4/2018 18:09	0	6.86	67.5	63.4
6/4/2018 18:19	0	6.86	66.9	64
6/4/2018 18:29	0	6.86	66.6	64.9
6/4/2018 18:39	0	6.86	66.2	64.6
6/4/2018 18:49	0	6.86	65.8	63.7
6/4/2018 18:59	0	6.86	65.7	63.1
6/4/2018 19:09	0	6.86	65.1	62
6/4/2018 19:19	0	6.86	64.8	60.4
6/4/2018 19:29	0	6.86	64.4	60.4
6/4/2018 19:39	0	6.851	64	59.9
6/4/2018 19:49	0	6.851	63.7	60.4
6/4/2018 19:59	0	6.851	63.3	60
6/4/2018 20:09	0	6.851	63	60
6/4/2018 20:19	0	6.851	62.6	61.4
6/4/2018 20:29	0	6.851	62.2	62.5
6/4/2018 20:39	0	6.851	61.9	64.6
6/4/2018 20:49	0	6.851	61.5	66.1
6/4/2018 20:59	0	6.851	61	67.2
6/4/2018 21:09	0	6.851	60.3	68.2
6/4/2018 21:19	0	6.851	59.7	69.1
6/4/2018 21:29	0	6.851	59.2	70
6/4/2018 21:39	0	6.851	58.6	70.9

## West Monitoring Station

Time Stamp	H <sub>2</sub> S (PPB)	Battery (Volts)	Temperature (°F)	Humidity (%)
6/4/2018 21:49	0	6.842	58.3	71.9
6/4/2018 21:59	0	6.842	57.9	73
6/4/2018 22:09	0	6.842	57.7	73.8
6/4/2018 22:19	0	6.842	57.6	74.2
6/4/2018 22:29	0	6.842	57.6	74.4
6/4/2018 22:39	0	6.842	57.7	74.9
6/4/2018 22:49	0	6.842	57.7	75.8
6/4/2018 22:59	0	6.842	57.9	76.9
6/4/2018 23:09	0	6.842	58.1	77.5
6/4/2018 23:19	0	6.842	58.3	77.6
6/4/2018 23:29	0	6.842	58.5	78.1
6/4/2018 23:39	0	6.842	58.5	78.9
6/4/2018 23:49	0	6.842	58.3	79.4
6/4/2018 23:59	0	6.842	57.9	79.8
6/5/2018 0:09	0	6.842	57.7	80.4
6/5/2018 0:19	0	6.842	57.6	81.2
6/5/2018 0:29	0	6.842	57.6	82.2
6/5/2018 0:39	0	6.842	57.4	82.9
6/5/2018 0:49	0	6.842	57.4	83.4
6/5/2018 0:59	0	6.842	57.4	83.8
6/5/2018 1:09	0	6.842	57.2	84.3
6/5/2018 1:19	0	6.842	57.2	84.9
6/5/2018 1:29	0	6.842	57.2	85.3
6/5/2018 1:39	0	6.842	57.2	85.8
6/5/2018 1:49	0	6.842	57	86.1
6/5/2018 1:59	0	6.842	57	86.3
6/5/2018 2:09	0	6.842	56.8	86.4
6/5/2018 2:19	0	6.842	56.8	86.6
6/5/2018 2:29	0	6.842	56.7	86.6
6/5/2018 2:39	0	6.842	56.5	86.8
6/5/2018 2:49	0	6.842	56.3	87.1
6/5/2018 2:59	0	6.842	56.3	87.4
6/5/2018 3:09	0	6.842	56.3	87.7
6/5/2018 3:19	0	6.842	56.1	88
6/5/2018 3:29	0	6.842	56.1	88.2
6/5/2018 3:39	0	6.842	55.9	88.4
6/5/2018 3:49	0	6.842	55.9	88.5
6/5/2018 3:59	0	6.842	55.8	88.6
6/5/2018 4:09	0	6.842	55.6	88.7
6/5/2018 4:19	0	6.833	55.6	88.9
6/5/2018 4:29	0	6.833	55.4	89.1
6/5/2018 4:39	0	6.833	55.4	89.2
6/5/2018 4:49	0	6.833	55.4	89.5
6/5/2018 4:59	0	6.833	55.2	89.6
6/5/2018 5:09	0	6.833	55.2	89.6
6/5/2018 5:19	0	6.833	55.2	89.6
6/5/2018 5:29	0	6.833	55	89.7
6/5/2018 5:39	0	6.833	55	89.8
6/5/2018 5:49	0	6.833	54.9	89.9
6/5/2018 5:59	0	6.833	54.9	90
6/5/2018 6:09	0	6.833	54.9	90.2
6/5/2018 6:19	0	6.833	54.9	90.4
6/5/2018 6:29	0	6.833	54.9	90.5
6/5/2018 6:39	0	6.833	54.9	90.6

## West Monitoring Station

Time Stamp	H <sub>2</sub> S (PPB)	Battery (Volts)	Temperature (°F)	Humidity (%)
6/5/2018 6:49	0	6.833	54.9	90.8
6/5/2018 6:59	0	6.833	54.9	90.9
6/5/2018 7:09	0	6.833	54.9	91
6/5/2018 7:19	0	6.833	54.9	91
6/5/2018 7:29	0	6.833	54.9	91
6/5/2018 7:39	0	6.833	55	91.1
6/5/2018 7:49	0	6.833	55	91.2
6/5/2018 7:59	0	6.833	55	91.1
6/5/2018 8:09	0	6.833	55.2	91.1
6/5/2018 8:19	0	6.833	55.4	91.2
6/5/2018 8:29	0	6.833	55.6	91.1
6/5/2018 8:39	0	6.833	55.8	90.9
6/5/2018 8:49	0	6.833	55.9	90.5
6/5/2018 8:59	0	6.833	55.9	89.8
6/5/2018 9:09	0	6.833	55.9	88.9
6/5/2018 9:19	0	6.833	55.8	88.3
6/5/2018 9:29	0	6.833	55.6	87.7
6/5/2018 9:39	0	6.833	55.4	87.4
6/5/2018 9:49	0	6.833	55.4	87.3
6/5/2018 9:59	0	6.833	55.4	86.9
6/5/2018 10:09	0	6.833	55.8	86.5
6/5/2018 10:19	0	6.833	56.1	85.8
6/5/2018 10:29	0	6.833	56.5	85.3
6/5/2018 10:39	0	6.833	57	84.3
6/5/2018 10:49	0	6.842	57.6	83.4
6/5/2018 10:59	0	6.842	57.9	81.9
6/5/2018 11:09	0	6.842	58.3	80.4
6/5/2018 11:19	0	6.842	58.5	79.3
6/5/2018 11:29	0	6.842	58.6	78.2
6/5/2018 11:39	0	6.842	58.8	77.1
6/5/2018 11:49	0	6.842	59	76
6/5/2018 11:59	0	6.842	59	75.6
6/5/2018 12:09	0	6.842	59.4	74.8
6/5/2018 12:19	0	6.842	60.1	74.3
6/5/2018 12:29	0	6.842	60.4	74
6/5/2018 12:39	0	6.842	60.6	72.9
6/5/2018 12:49	0	6.842	60.8	71.8
6/5/2018 12:59	0	6.842	61.2	70.4
6/5/2018 13:09	0	6.842	61.5	69.8
6/5/2018 13:19	0	6.842	62.2	69.2
6/5/2018 13:29	0	6.842	63	67.8
6/5/2018 13:39	0	6.842	63.9	66.7
6/5/2018 13:49	0	6.851	64	65.4
6/5/2018 13:59	0	6.851	63.9	64.5
6/5/2018 14:09	0	6.851	63.5	64.1
6/5/2018 14:19	0	6.851	63.3	64
6/5/2018 14:29	0	6.851	63	64
6/5/2018 14:39	0	6.842	62.8	64
6/5/2018 14:49	0	6.842	63	64.1
6/5/2018 14:59	0	6.842	62.8	64.8
6/5/2018 15:09	0	6.842	62.8	66.3
6/5/2018 15:19	0	6.842	64.4	66.9
6/5/2018 15:29	0	6.851	65.8	64.8
6/5/2018 15:39	0	6.851	65.8	63.1

## West Monitoring Station

Time Stamp	H <sub>2</sub> S (PPB)	Battery (Volts)	Temperature (°F)	Humidity (%)
6/5/2018 15:49	0	6.851	65.3	62.4
6/5/2018 15:59	0	6.851	64.6	61.7
6/5/2018 16:09	0	6.851	64	61.8
6/5/2018 16:19	0	6.851	63.7	62.3
6/5/2018 16:29	0	6.851	63.1	62.3
6/5/2018 16:39	0	6.851	62.8	62.5
6/5/2018 16:49	0	6.851	62.4	62.7
6/5/2018 16:59	0	6.851	62.1	62.9
6/5/2018 17:09	0	6.842	62.1	63.2
6/5/2018 17:19	0	6.842	62.1	63
6/5/2018 17:29	0	6.842	61.9	63.6
6/5/2018 17:39	0	6.842	61.9	63.6
6/5/2018 17:49	0	6.842	61.7	63.8
6/5/2018 17:59	0	6.842	61.5	63.8
6/5/2018 18:09	0	6.842	61.3	63.8
6/5/2018 18:19	0	6.842	61.3	64
6/5/2018 18:29	0	6.842	61.2	64.2
6/5/2018 18:39	0	6.842	61	63.9
6/5/2018 18:49	0	6.842	60.8	64
6/5/2018 18:59	0	6.842	60.6	63.8
6/5/2018 19:09	0	6.842	60.4	63.8
6/5/2018 19:19	0	6.842	60.3	64.2
6/5/2018 19:29	0	6.842	59.9	64.6
6/5/2018 19:39	0	6.842	59.5	64.8
6/5/2018 19:49	0	6.842	59.4	65.6
6/5/2018 19:59	0	6.842	59	66.9
6/5/2018 20:09	0	6.842	58.8	67
6/5/2018 20:19	0	6.842	58.6	67
6/5/2018 20:29	0	6.842	58.5	66.5
6/5/2018 20:39	0	6.842	58.3	66.2
6/5/2018 20:49	0	6.842	58.1	66
6/5/2018 20:59	0	6.842	57.9	66.1
6/5/2018 21:09	0	6.842	57.7	66.5
6/5/2018 21:19	0	6.842	57.7	66.6
6/5/2018 21:29	0	6.842	57.6	66.8
6/5/2018 21:39	0	6.842	57.4	67.1
6/5/2018 21:49	0	6.833	57.2	67.2
6/5/2018 21:59	0	6.842	57.2	67.6
6/5/2018 22:09	0	6.833	57	68
6/5/2018 22:19	0	6.833	56.8	68.4
6/5/2018 22:29	0	6.833	56.7	69.1
6/5/2018 22:39	0	6.833	56.5	69.7
6/5/2018 22:49	0	6.833	56.5	70.1
6/5/2018 22:59	0	6.833	56.3	70.2
6/5/2018 23:09	0	6.833	56.1	70.5
6/5/2018 23:19	0	6.833	56.1	70.9
6/5/2018 23:29	0	6.833	55.9	71.3
6/5/2018 23:39	0	6.833	55.9	71.7
6/5/2018 23:49	0	6.833	55.8	72.1
6/5/2018 23:59	0	6.833	55.8	72.5

## North Monitoring Station

Time Stamp	H <sub>2</sub> S (PPB)	Battery (Volts)	Temperature (°F)	Humidity (%)
5/30/2018 0:09	0	6.798	60.4	81.3
5/30/2018 0:19	0	6.798	60.1	81.9
5/30/2018 0:29	0	6.798	59.9	82.5
5/30/2018 0:39	0	6.79	59.7	83.2
5/30/2018 0:49	0	6.79	59.5	83.8
5/30/2018 0:59	0	6.79	59.5	84.2
5/30/2018 1:09	0	6.79	59.4	84.7
5/30/2018 1:19	0	6.79	59.2	85.1
5/30/2018 1:29	0	6.79	59	85.7
5/30/2018 1:39	0	6.79	59	86.2
5/30/2018 1:49	0	6.79	58.8	86.7
5/30/2018 1:59	0	6.79	58.8	87.1
5/30/2018 2:09	0	6.79	58.8	87.4
5/30/2018 2:19	0	6.79	58.8	87.8
5/30/2018 2:29	0	6.79	58.8	88.1
5/30/2018 2:39	0	6.79	58.8	88.5
5/30/2018 2:49	0	6.79	58.8	88.8
5/30/2018 2:59	0	6.79	58.8	89.2
5/30/2018 3:09	0	6.79	58.8	89.3
5/30/2018 3:19	0	6.79	58.8	89.4
5/30/2018 3:29	0	6.79	58.8	89.6
5/30/2018 3:39	0	6.79	58.6	89.8
5/30/2018 3:49	0	6.79	58.6	90
5/30/2018 3:59	0	6.79	58.6	90.2
5/30/2018 4:09	0	6.79	58.5	90.4
5/30/2018 4:19	0	6.79	58.5	90.5
5/30/2018 4:29	0	6.79	58.5	90.8
5/30/2018 4:39	0	6.79	58.5	91
5/30/2018 4:49	0	6.79	58.3	91.3
5/30/2018 4:59	0	6.79	58.5	91.5
5/30/2018 5:09	0	6.79	58.3	91.5
5/30/2018 5:19	0	6.79	58.3	91.6
5/30/2018 5:29	0	6.79	58.3	91.8
5/30/2018 5:39	0	6.79	58.3	91.9
5/30/2018 5:49	0	6.79	58.1	91.9
5/30/2018 5:59	0	6.79	58.3	92.4
5/30/2018 6:09	0	6.79	58.5	92.9
5/30/2018 6:19	0	6.79	58.6	93.3
5/30/2018 6:29	0	6.79	59.2	93.4
5/30/2018 6:39	0	6.79	59.7	93.2
5/30/2018 6:49	0	6.79	60.4	92.9
5/30/2018 6:59	0	6.79	61	92.5
5/30/2018 7:09	0	6.79	61.7	92
5/30/2018 7:19	0	6.79	62.4	91.4
5/30/2018 7:29	0	6.79	63.1	90.4
5/30/2018 7:39	0	6.79	64	89.8
5/30/2018 7:49	0	6.798	65.1	88.6
5/30/2018 7:59	0	6.798	66.4	87.7
5/30/2018 8:09	0	6.798	67.8	86.5
5/30/2018 8:19	0	6.798	69.3	84.5
5/30/2018 8:29	0	6.798	70.5	83.2

## North Monitoring Station

Time Stamp	H <sub>2</sub> S (PPB)	Battery (Volts)	Temperature (°F)	Humidity (%)
5/30/2018 8:39	0	6.807	71.2	81.9
5/30/2018 8:49	0	6.807	72.1	81.4
5/30/2018 8:59	0	6.807	73.4	80.5
5/30/2018 9:09	0	6.807	74.8	78.1
5/30/2018 9:19	0	6.807	76.1	76.1
5/30/2018 9:29	0	6.807	77.2	74.3
5/30/2018 9:39	0	6.816	78.3	73.3
5/30/2018 9:49	0	6.816	79.5	72.7
5/30/2018 9:59	0	6.816	81	71.5
5/30/2018 10:09	0	6.816	82.2	68.7
5/30/2018 10:19	0	6.816	83.5	66.8
5/30/2018 10:29	0	6.816	84.7	65.8
5/30/2018 10:39	0	6.816	85.8	62.6
5/30/2018 10:49	0	6.825	86.9	60.1
5/30/2018 10:59	0	6.825	87.8	58.4
5/30/2018 11:09	0	6.825	88.5	57
5/30/2018 11:19	0	6.825	89.2	55.5
5/30/2018 11:29	0	6.825	89.8	53.6
5/30/2018 11:39	0	6.825	90.3	51.4
5/30/2018 11:49	0	6.825	90.9	50
5/30/2018 11:59	0	6.825	91.4	49.6
5/30/2018 12:09	0	6.833	91.8	47.3
5/30/2018 12:19	0	6.825	91.9	46.4
5/30/2018 12:29	0	6.833	92.1	46.3
5/30/2018 12:39	0	6.833	92.1	46.2
5/30/2018 12:49	0	6.833	92.1	46.3
5/30/2018 12:59	0	6.833	92.1	46.8
5/30/2018 13:09	0	6.833	92.3	46.8
5/30/2018 13:19	0	6.833	92.3	46.8
5/30/2018 13:53	0	7.027	97.2	42.9
5/30/2018 14:03	0	6.956	96.6	42.4
5/30/2018 14:13	0	6.956	95.9	42
5/30/2018 14:23	0	6.956	95.2	42.7
5/30/2018 14:33	0	6.948	95	44.4
5/30/2018 14:43	0	6.948	94.8	43.9
5/30/2018 14:53	0	6.956	94.6	44.2
5/30/2018 15:03	0	6.948	94.5	44
5/30/2018 15:13	0	6.939	94.3	43.9
5/30/2018 15:23	0	6.939	94.1	45.5
5/30/2018 15:33	0	6.939	93.9	44.9
5/30/2018 15:43	0	6.948	93.6	44.2
5/30/2018 15:53	0	6.939	93	43.8
5/30/2018 16:03	0	6.939	92.7	42.6
5/30/2018 16:13	0	6.93	92.5	43
5/30/2018 16:23	0	6.93	92.5	43.2
5/30/2018 16:33	0	6.93	92.7	43.7
5/30/2018 16:43	0	6.921	92.5	44.3
5/30/2018 16:53	0	6.921	92.7	43.6
5/30/2018 17:03	0	6.921	92.5	43.2
5/30/2018 17:13	0	6.921	92.3	44.1
5/30/2018 17:23	0	6.921	91.9	44.1

## North Monitoring Station

Time Stamp	H <sub>2</sub> S (PPB)	Battery (Volts)	Temperature (°F)	Humidity (%)
5/30/2018 17:33	0	6.913	91.6	44.6
5/30/2018 17:43	0	6.913	91.4	45.4
5/30/2018 17:53	0	6.913	90.9	45
5/30/2018 18:03	0	6.913	90.1	45.2
5/30/2018 18:13	0	6.913	89.6	45.3
5/30/2018 18:23	0	6.904	89.1	45.8
5/30/2018 18:33	0	6.913	88.5	46.4
5/30/2018 18:43	0	6.913	88	47.7
5/30/2018 18:53	0	6.904	87.4	48
5/30/2018 19:03	0	6.904	87.1	47.7
5/30/2018 19:13	0	6.904	86.7	47.7
5/30/2018 19:23	0	6.904	86.4	48
5/30/2018 19:33	0	6.904	86	48.4
5/30/2018 19:43	0	6.904	85.5	49
5/30/2018 19:53	0	6.895	85.1	49.5
5/30/2018 20:03	0	6.886	84.6	50.1
5/30/2018 20:13	0	6.895	84.2	50.9
5/30/2018 20:23	0	6.895	83.7	51.7
5/30/2018 20:33	0	6.895	83.1	52.4
5/30/2018 20:43	0	6.895	82.6	52.8
5/30/2018 20:53	0	6.895	82.2	53.4
5/30/2018 21:03	0	6.886	81.9	54.1
5/30/2018 21:13	0	6.886	81.3	54.8
5/30/2018 21:23	0	6.886	81	55.7
5/30/2018 21:33	0	6.886	80.6	56.4
5/30/2018 21:43	0	6.886	80.2	57.1
5/30/2018 21:53	0	6.886	79.9	57.8
5/30/2018 22:03	0	6.886	79.7	58
5/30/2018 22:13	0	6.886	79.3	58.5
5/30/2018 22:23	0	6.877	79	59.2
5/30/2018 22:33	0	6.886	78.8	59.6
5/30/2018 22:43	0	6.877	78.4	60.4
5/30/2018 22:53	0	6.877	78.1	61.1
5/30/2018 23:03	0	6.877	77.9	61.8
5/30/2018 23:13	0	6.877	77.5	62.3
5/30/2018 23:23	0	6.877	77.5	62.8
5/30/2018 23:33	0	6.877	77.4	63.3
5/30/2018 23:43	0	6.877	77.2	63.6
5/30/2018 23:53	0	6.877	77	64
5/31/2018 0:03	0	6.877	76.8	64.4
5/31/2018 0:13	0	6.877	76.8	64.7
5/31/2018 0:23	0	6.877	76.6	65.2
5/31/2018 0:33	0	6.877	76.5	65.5
5/31/2018 0:43	0	6.877	76.3	65.9
5/31/2018 0:53	0	6.877	76.1	66.2
5/31/2018 1:03	0	6.877	76.1	66.6
5/31/2018 1:13	0	6.869	75.9	66.9
5/31/2018 1:23	0	6.877	75.7	67.1
5/31/2018 1:33	0	6.877	75.7	67.4
5/31/2018 1:43	0	6.869	75.6	67.7
5/31/2018 1:53	0	6.869	75.6	67.9

## North Monitoring Station

Time Stamp	H <sub>2</sub> S (PPB)	Battery (Volts)	Temperature (°F)	Humidity (%)
5/31/2018 2:03	0	6.869	75.4	68.2
5/31/2018 2:13	0	6.869	75.2	68.6
5/31/2018 2:23	0	6.869	75	69.1
5/31/2018 2:33	0	6.869	74.8	69.8
5/31/2018 2:43	0	6.869	74.5	70.3
5/31/2018 2:53	0	6.869	74.3	70.8
5/31/2018 3:03	0	6.869	74.1	71.2
5/31/2018 3:13	0	6.869	73.9	71.7
5/31/2018 3:23	0	6.869	73.9	72.2
5/31/2018 3:33	0	6.869	73.8	72.6
5/31/2018 3:43	0	6.869	73.6	72.9
5/31/2018 3:53	0	6.869	73.6	73.3
5/31/2018 4:03	0	6.869	73.4	73.7
5/31/2018 4:13	0	6.869	73.4	73.9
5/31/2018 4:23	0	6.869	73.4	74.2
5/31/2018 4:33	0	6.869	73.4	74.6
5/31/2018 4:43	0	6.869	73.4	74.8
5/31/2018 4:53	0	6.869	73.4	74.9
5/31/2018 5:03	0	6.869	73.4	75
5/31/2018 5:13	0	6.869	73.4	75.3
5/31/2018 5:23	0	6.869	73.4	75.5
5/31/2018 5:33	0	6.869	73.4	75.6
5/31/2018 5:43	0	6.869	73.4	75.8
5/31/2018 5:53	0	6.869	73.2	76
5/31/2018 6:03	0	6.869	73.2	76.2
5/31/2018 6:13	0	6.869	73.2	76.4
5/31/2018 6:23	0	6.869	73	76.6
5/31/2018 6:33	0	6.869	73	76.9
5/31/2018 6:43	0	6.869	73.4	77
5/31/2018 6:53	0	6.869	73.6	77
5/31/2018 7:03	0	6.869	73.9	77
5/31/2018 7:13	0	6.869	74.5	76.9
5/31/2018 7:23	0	6.869	74.7	76.6
5/31/2018 7:33	0	6.869	75.2	76.4
5/31/2018 7:43	0	6.869	75.9	75.8
5/31/2018 7:53	0	6.869	76.3	75
5/31/2018 8:03	0	6.869	76.3	75.4
5/31/2018 8:13	0	6.869	75.7	75.6
5/31/2018 8:23	0	6.869	75.2	75.8
5/31/2018 8:33	0	6.869	75	76.1
5/31/2018 8:43	0	6.869	74.8	76.5
5/31/2018 8:53	0	6.869	75	76.6
5/31/2018 9:03	0	6.869	75.2	76.5
5/31/2018 9:13	0	6.869	75.4	76.4
5/31/2018 9:23	0	6.869	75.4	76.4
5/31/2018 9:33	0	6.869	75.2	77
5/31/2018 9:43	0	6.869	74.8	77.8
5/31/2018 9:53	0	6.869	74.7	78.7
5/31/2018 10:03	0	6.869	74.5	79.2
5/31/2018 10:13	0	6.869	74.3	79.6
5/31/2018 10:23	0	6.869	74.3	80.4

## North Monitoring Station

Time Stamp	H <sub>2</sub> S (PPB)	Battery (Volts)	Temperature (°F)	Humidity (%)
5/31/2018 10:33	0	6.869	74.7	80.7
5/31/2018 10:43	0	6.869	75	80.6
5/31/2018 10:53	0	6.869	75.4	80.6
5/31/2018 11:03	0	6.869	75.6	80.5
5/31/2018 11:13	0	6.869	75.6	80.5
5/31/2018 11:23	0	6.869	75.7	80.5
5/31/2018 11:33	0	6.869	76.1	80.1
5/31/2018 11:43	0	6.869	76.6	79.8
5/31/2018 11:53	0	6.869	77.2	79.8
5/31/2018 12:03	0	6.869	77.9	79.3
5/31/2018 12:13	0	6.869	78.8	78.1
5/31/2018 12:23	0	6.869	79.7	77.5
5/31/2018 12:33	0	6.869	80.6	75.8
5/31/2018 12:43	0	6.869	81.1	74.4
5/31/2018 12:53	0	6.877	81.9	73.5
5/31/2018 13:03	0	6.877	82.6	73.7
5/31/2018 13:13	0	6.877	83.5	71.8
5/31/2018 13:23	0	6.877	84	70.1
5/31/2018 13:33	0	6.877	84.6	67.8
5/31/2018 13:43	0	6.877	84.7	66.4
5/31/2018 13:53	0	6.877	84.7	65.8
5/31/2018 14:03	0	6.877	84.6	65.3
5/31/2018 14:13	0	6.877	84.7	65.4
5/31/2018 14:23	0	6.877	85.1	64.6
5/31/2018 14:33	0	6.877	84.9	64.5
5/31/2018 14:43	0	6.877	84.7	64
5/31/2018 14:53	0	6.877	84.4	63.8
5/31/2018 15:03	0	6.877	84.6	65.3
5/31/2018 15:13	0	6.877	85.3	66.7
5/31/2018 15:23	0	6.877	85.8	64.5
5/31/2018 15:33	0	6.877	86	63.5
5/31/2018 15:43	0	6.877	86.4	63
5/31/2018 15:53	0	6.877	86.9	62.6
5/31/2018 16:03	0	6.886	87.1	61.3
5/31/2018 16:13	0	6.886	86.7	61.1
5/31/2018 16:23	0	6.886	86	62
5/31/2018 16:33	0	6.886	85.5	62.7
5/31/2018 16:43	0	6.886	84.9	63.4
5/31/2018 16:53	0	6.886	84.4	64
5/31/2018 17:03	0	6.877	84	65
5/31/2018 17:13	0	6.877	83.5	65.7
5/31/2018 17:23	0	6.877	83.1	66.7
5/31/2018 17:33	0	6.877	82.9	67
5/31/2018 17:43	0	6.877	83.3	67.1
5/31/2018 17:53	0	6.877	83.5	67.1
5/31/2018 18:03	0	6.877	83.7	67.4
5/31/2018 18:13	0	6.877	83.7	67.2
5/31/2018 18:23	0	6.877	83.5	67
5/31/2018 18:33	0	6.877	83.1	67
5/31/2018 18:43	0	6.877	82.8	67.3
5/31/2018 18:53	0	6.877	82.4	67.6

## North Monitoring Station

Time Stamp	H <sub>2</sub> S (PPB)	Battery (Volts)	Temperature (°F)	Humidity (%)
5/31/2018 19:03	0	6.877	82.2	68.1
5/31/2018 19:13	0	6.877	81.9	68.4
5/31/2018 19:23	0	6.877	81.7	68.7
5/31/2018 19:33	0	6.877	81.3	69.1
5/31/2018 19:43	0	6.877	81	69.6
5/31/2018 19:53	0	6.877	80.6	69.4
5/31/2018 20:03	0	6.877	80.4	69.4
5/31/2018 20:13	0	6.877	80.2	70
5/31/2018 20:23	0	6.877	79.9	69.8
5/31/2018 20:33	0	6.877	79.7	70
5/31/2018 20:43	0	6.877	79.5	69.9
5/31/2018 20:53	0	6.877	79.2	70.3
5/31/2018 21:03	0	6.877	78.8	70.5
5/31/2018 21:13	0	6.877	78.4	70.8
5/31/2018 21:23	0	6.877	78.3	71.4
5/31/2018 21:33	0	6.877	77.9	72.2
5/31/2018 21:43	0	6.877	77.4	72.8
5/31/2018 21:53	0	6.877	77	73.4
5/31/2018 22:03	0	6.869	76.6	74.1
5/31/2018 22:13	0	6.869	76.3	74.7
5/31/2018 22:23	0	6.869	75.9	75.4
5/31/2018 22:33	0	6.869	75.6	76.1
5/31/2018 22:43	0	6.869	75	76.9
5/31/2018 22:53	0	6.869	74.7	77.6
5/31/2018 23:03	0	6.869	74.3	78.2
5/31/2018 23:13	0	6.869	74.1	78.8
5/31/2018 23:23	0	6.869	73.9	79.3
5/31/2018 23:33	0	6.869	73.4	79.8
5/31/2018 23:43	0	6.869	72.9	80.5
5/31/2018 23:53	0	6.869	72.5	81.1
6/1/2018 0:03	0	6.869	72.1	81.9
6/1/2018 0:13	0	6.869	72	82.6
6/1/2018 0:23	0	6.869	71.8	83.3
6/1/2018 0:33	0	6.869	71.6	83.9
6/1/2018 0:43	0	6.869	71.6	84.2
6/1/2018 0:53	0	6.869	71.4	84.5
6/1/2018 1:03	0	6.86	71.2	84.9
6/1/2018 1:13	0	6.86	71.1	85.4
6/1/2018 1:23	0	6.86	71.1	85.5
6/1/2018 1:33	0	6.86	70.9	85.7
6/1/2018 1:43	0	6.86	70.7	85.9
6/1/2018 1:53	0	6.86	70.3	86.2
6/1/2018 2:03	0	6.86	70.2	86.6
6/1/2018 2:13	0	6.86	70.2	86.9
6/1/2018 2:23	0	6.86	70	87.1
6/1/2018 2:33	4	6.86	69.8	87.6
6/1/2018 2:43	0	6.86	69.8	87.9
6/1/2018 2:53	0	6.86	69.6	88.2
6/1/2018 3:03	0	6.86	69.4	87.9
6/1/2018 3:13	0	6.86	69.1	88
6/1/2018 3:23	0	6.86	68.7	88.1

## North Monitoring Station

Time Stamp	H <sub>2</sub> S (PPB)	Battery (Volts)	Temperature (°F)	Humidity (%)
6/1/2018 3:33	0	6.86	68.5	88.9
6/1/2018 3:43	0	6.86	68.4	89.1
6/1/2018 3:53	0	6.86	68.2	89.3
6/1/2018 4:03	0	6.86	68	90
6/1/2018 4:13	0	6.86	68	90.5
6/1/2018 4:23	0	6.86	67.8	90.8
6/1/2018 4:33	0	6.86	67.8	91.1
6/1/2018 4:43	0	6.86	67.8	91.1
6/1/2018 4:53	0	6.86	67.6	91
6/1/2018 5:03	0	6.86	67.5	91.4
6/1/2018 5:13	0	6.86	67.5	91.9
6/1/2018 5:23	0	6.86	67.5	92.1
6/1/2018 5:33	0	6.86	67.3	92
6/1/2018 5:43	0	6.86	67.3	92.5
6/1/2018 5:53	0	6.86	67.5	93.1
6/1/2018 6:03	0	6.86	67.5	93.3
6/1/2018 6:13	0	6.86	67.6	93.6
6/1/2018 6:23	0	6.86	67.8	94
6/1/2018 6:33	0	6.86	68.2	94.4
6/1/2018 6:43	0	6.86	68.7	94.7
6/1/2018 6:53	0	6.86	69.3	94.7
6/1/2018 7:03	0	6.86	70	94.4
6/1/2018 7:13	0	6.86	70.5	94.1
6/1/2018 7:23	0	6.86	71.2	93.8
6/1/2018 7:33	0	6.86	71.8	93.5
6/1/2018 7:43	0	6.86	72.3	93.1
6/1/2018 7:53	0	6.86	73.2	93.2
6/1/2018 8:03	0	6.86	74.3	92.9
6/1/2018 8:13	0	6.86	75.4	91.5
6/1/2018 8:23	0	6.869	76.5	89.9
6/1/2018 8:33	0	6.869	77.2	88.3
6/1/2018 8:43	0	6.869	77.5	86.7
6/1/2018 8:53	0	6.869	77.9	86
6/1/2018 9:03	0	6.869	78.3	84.9
6/1/2018 9:13	0	6.869	78.4	83.9
6/1/2018 9:23	0	6.869	78.8	83
6/1/2018 9:33	0	6.869	79.7	82.7
6/1/2018 9:43	0	6.869	80.8	80.2
6/1/2018 9:53	0	6.869	81.3	78.9
6/1/2018 10:03	0	6.869	81.5	78.3
6/1/2018 10:13	0	6.877	80.8	78.3
6/1/2018 10:23	0	6.877	79.9	80.2
6/1/2018 10:33	0	6.877	79.7	81.6
6/1/2018 10:43	0	6.877	80.1	82.6
6/1/2018 10:53	0	6.877	81.3	82
6/1/2018 11:03	0	6.869	82.2	79.5
6/1/2018 11:13	0	6.877	82.8	76.8
6/1/2018 11:23	0	6.877	83.7	76.5
6/1/2018 11:33	0	6.877	84.7	75.4
6/1/2018 11:43	0	6.877	85.5	74.2
6/1/2018 11:53	0	6.877	86.2	72.6

## North Monitoring Station

Time Stamp	H <sub>2</sub> S (PPB)	Battery (Volts)	Temperature (°F)	Humidity (%)
6/1/2018 12:03	0	6.877	87.1	71.2
6/1/2018 12:13	0	6.877	87.3	70.2
6/1/2018 12:23	0	6.877	87.6	69.1
6/1/2018 12:33	0	6.877	88.3	67.9
6/1/2018 12:43	0	6.877	88.9	66.8
6/1/2018 12:53	0	6.877	88.7	65
6/1/2018 13:03	0	6.886	86.9	64.9
6/1/2018 13:13	0	6.886	85.1	65.5
6/1/2018 13:23	0	6.886	83.7	67.3
6/1/2018 13:33	0	6.877	82.8	69.3
6/1/2018 13:43	0	6.877	82.9	71.2
6/1/2018 13:53	0	6.877	83.1	71
6/1/2018 14:03	0	6.877	83.1	71
6/1/2018 14:13	0	6.877	82.9	71
6/1/2018 14:23	0	6.877	82.9	71.2
6/1/2018 14:33	0	6.877	83.1	70.8
6/1/2018 14:43	0	6.877	83.5	71.2
6/1/2018 14:53	0	6.877	83.7	70.3
6/1/2018 15:03	0	6.877	83.3	70.9
6/1/2018 15:13	0	6.877	82.9	70.7
6/1/2018 15:23	0	6.877	82.9	71.1
6/1/2018 15:33	0	6.877	83.1	70.9
6/1/2018 15:43	0	6.877	82.9	70.9
6/1/2018 15:53	0	6.877	83.3	71
6/1/2018 16:03	0	6.877	83.1	70.8
6/1/2018 16:13	0	6.877	82.6	70.3
6/1/2018 16:23	0	6.877	82	70.9
6/1/2018 16:33	0	6.877	81.5	71.5
6/1/2018 16:43	0	6.877	81.3	72.1
6/1/2018 16:53	0	6.877	81.1	72
6/1/2018 17:03	0	6.877	80.8	71.6
6/1/2018 17:13	0	6.877	80.4	72.3
6/1/2018 17:23	0	6.877	80.1	72.1
6/1/2018 17:33	0	6.877	79.7	72
6/1/2018 17:43	0	6.877	79.5	72.5
6/1/2018 17:53	0	6.877	79.3	73.2
6/1/2018 18:03	0	6.877	79.2	74.1
6/1/2018 18:13	0	6.869	79.3	74.1
6/1/2018 18:23	0	6.877	79.3	75
6/1/2018 18:33	0	6.877	79.5	75.1
6/1/2018 18:43	0	6.869	79.5	74.8
6/1/2018 18:53	0	6.869	79.5	75.1
6/1/2018 19:03	0	6.877	79.5	75.6
6/1/2018 19:13	0	6.869	79.3	76.6
6/1/2018 19:23	0	6.877	79	77.1
6/1/2018 19:33	0	6.869	78.8	77.5
6/1/2018 19:43	0	6.869	78.4	77.3
6/1/2018 19:53	0	6.869	78.3	77.4
6/1/2018 20:03	0	6.869	78.1	77.7
6/1/2018 20:13	0	6.869	77.7	77.8
6/1/2018 20:23	0	6.869	77.2	77.8

## North Monitoring Station

Time Stamp	H <sub>2</sub> S (PPB)	Battery (Volts)	Temperature (°F)	Humidity (%)
6/1/2018 20:33	0	6.869	76.6	78.1
6/1/2018 20:43	0	6.869	76.3	78.8
6/1/2018 20:53	0	6.869	75.7	79.5
6/1/2018 21:03	0	6.869	75.4	80.2
6/1/2018 21:13	0	6.869	75	80.6
6/1/2018 21:23	0	6.869	74.7	81.1
6/1/2018 21:33	0	6.869	74.3	81.6
6/1/2018 21:43	0	6.869	74.1	82.1
6/1/2018 21:53	0	6.869	73.8	82.6
6/1/2018 22:03	0	6.869	73.4	83.1
6/1/2018 22:13	0	6.869	73	83.7
6/1/2018 22:23	0	6.869	72.7	84.4
6/1/2018 22:33	0	6.869	72.3	85
6/1/2018 22:43	0	6.869	72	85.5
6/1/2018 22:53	0	6.86	71.8	85.8
6/1/2018 23:03	0	6.86	71.6	85.6
6/1/2018 23:13	0	6.86	71.6	85.5
6/1/2018 23:23	0	6.86	71.6	85.5
6/1/2018 23:33	0	6.86	71.6	85.5
6/1/2018 23:43	0	6.86	71.6	85.6
6/1/2018 23:53	0	6.86	71.4	85.7
6/2/2018 0:03	0	6.86	71.2	85.9
6/2/2018 0:13	0	6.86	70.9	86.1
6/2/2018 0:23	0	6.86	70.5	86.4
6/2/2018 0:33	0	6.86	70.3	86.7
6/2/2018 0:43	0	6.86	70.2	87
6/2/2018 0:53	0	6.86	70.2	87.2
6/2/2018 1:03	0	6.86	70	87.3
6/2/2018 1:13	0	6.86	69.8	87.3
6/2/2018 1:23	0	6.86	69.6	87.4
6/2/2018 1:33	0	6.86	69.4	87.3
6/2/2018 1:43	0	6.86	69.3	87.1
6/2/2018 1:53	0	6.86	69.1	86.8
6/2/2018 2:03	0	6.86	68.9	86.5
6/2/2018 2:13	0	6.86	68.5	86
6/2/2018 2:23	0	6.86	68.4	85.1
6/2/2018 2:33	0	6.86	68	84.2
6/2/2018 2:43	0	6.86	67.6	83.8
6/2/2018 2:53	0	6.86	67.5	84
6/2/2018 3:03	0	6.86	67.3	84
6/2/2018 3:13	0	6.851	66.9	83.8
6/2/2018 3:23	0	6.851	66.7	83.2
6/2/2018 3:33	0	6.851	66.4	82.2
6/2/2018 3:43	0	6.86	66.2	81.7
6/2/2018 3:53	0	6.851	65.8	81.2
6/2/2018 4:03	0	6.851	65.7	80.8
6/2/2018 4:13	0	6.851	65.3	80.6
6/2/2018 4:23	0	6.851	65.1	80.2
6/2/2018 4:33	0	6.851	64.8	80
6/2/2018 4:43	0	6.851	64.6	79.5
6/2/2018 4:53	0	6.851	64.2	78.9

## North Monitoring Station

Time Stamp	H <sub>2</sub> S (PPB)	Battery (Volts)	Temperature (°F)	Humidity (%)
6/2/2018 5:03	0	6.851	64	78.4
6/2/2018 5:13	0	6.851	63.5	78
6/2/2018 5:23	0	6.851	63.3	77.7
6/2/2018 5:33	0	6.851	62.8	77.5
6/2/2018 5:43	0	6.851	62.4	77.4
6/2/2018 5:53	0	6.851	62.1	77.4
6/2/2018 6:03	0	6.851	61.7	77.5
6/2/2018 6:13	0	6.842	61.3	77.5
6/2/2018 6:23	0	6.842	61	77.6
6/2/2018 6:33	0	6.842	60.8	77.7
6/2/2018 6:43	0	6.842	60.4	77.6
6/2/2018 6:53	0	6.842	60.1	77.9
6/2/2018 7:03	0	6.842	59.7	78.2
6/2/2018 7:13	0	6.842	59.5	78.6
6/2/2018 7:23	0	6.842	59.4	78.8
6/2/2018 7:33	0	6.842	59.2	78.9
6/2/2018 7:43	0	6.842	59	79.1
6/2/2018 7:53	0	6.842	59	79.1
6/2/2018 8:03	0	6.842	59	79.3
6/2/2018 8:13	0	6.842	59	79.4
6/2/2018 8:23	0	6.842	59	79.4
6/2/2018 8:33	0	6.842	59	79.5
6/2/2018 8:43	0	6.842	59	79.8
6/2/2018 8:53	0	6.842	59.2	79.9
6/2/2018 9:03	0	6.842	59.4	80.2
6/2/2018 9:13	0	6.842	59.7	80.4
6/2/2018 9:23	0	6.842	59.9	79.8
6/2/2018 9:33	0	6.842	59.7	79.7
6/2/2018 9:43	0	6.842	59.9	79.4
6/2/2018 9:53	0	6.842	59.9	79
6/2/2018 10:03	0	6.842	60.1	79.3
6/2/2018 10:13	0	6.842	60.3	79.5
6/2/2018 10:23	0	6.842	60.8	79.3
6/2/2018 10:33	0	6.842	61.2	78.9
6/2/2018 10:43	0	6.842	61.3	78.6
6/2/2018 10:53	0	6.842	61.7	78.1
6/2/2018 11:03	0	6.842	61.9	78.1
6/2/2018 11:13	0	6.842	62.2	78.3
6/2/2018 11:23	0	6.842	62.8	77.7
6/2/2018 11:33	0	6.842	63.1	77
6/2/2018 11:43	0	6.842	63.3	76.4
6/2/2018 11:53	0	6.842	63.7	75.5
6/2/2018 12:03	0	6.842	63.9	75.3
6/2/2018 12:13	0	6.851	64	75.1
6/2/2018 12:23	0	6.851	64.2	74.8
6/2/2018 12:33	0	6.851	64.6	73.6
6/2/2018 12:43	0	6.851	64.9	73.7
6/2/2018 12:53	0	6.851	65.5	73.1
6/2/2018 13:03	0	6.851	65.8	73.4
6/2/2018 13:13	0	6.851	66.2	73
6/2/2018 13:23	0	6.851	66.2	72

## North Monitoring Station

Time Stamp	H <sub>2</sub> S (PPB)	Battery (Volts)	Temperature (°F)	Humidity (%)
6/2/2018 13:33	0	6.851	66	71.5
6/2/2018 13:43	0	6.851	65.8	71.3
6/2/2018 13:53	0	6.851	65.8	70.7
6/2/2018 14:03	0	6.851	65.8	70.1
6/2/2018 14:13	0	6.851	65.7	70.1
6/2/2018 14:23	0	6.851	65.7	70.4
6/2/2018 14:33	0	6.851	65.8	69.9
6/2/2018 14:43	0	6.851	66	69.5
6/2/2018 14:53	0	6.851	66.4	69.9
6/2/2018 15:03	0	6.851	66.7	69
6/2/2018 15:13	0	6.851	66.7	69.5
6/2/2018 15:23	0	6.851	66.9	69.3
6/2/2018 15:33	0	6.851	67.1	70.1
6/2/2018 15:43	0	6.851	67.1	70.3
6/2/2018 15:53	0	6.851	67.3	69.6
6/2/2018 16:03	0	6.851	67.5	70.6
6/2/2018 16:13	0	6.851	67.8	69.9
6/2/2018 16:23	0	6.851	68	69.3
6/2/2018 16:33	0	6.851	68	68.6
6/2/2018 16:43	0	6.851	68.4	68
6/2/2018 16:53	0	6.851	68.4	67.4
6/2/2018 17:03	0	6.851	68.4	67.4
6/2/2018 17:13	0	6.851	68.4	67.1
6/2/2018 17:23	0	6.851	68.5	67.5
6/2/2018 17:33	0	6.86	68.7	67.9
6/2/2018 17:43	0	6.86	68.9	67.3
6/2/2018 17:53	0	6.86	68.7	66.8
6/2/2018 18:03	0	6.86	68.5	66.6
6/2/2018 18:13	0	6.86	68.4	67
6/2/2018 18:23	0	6.851	68.4	67.7
6/2/2018 18:33	0	6.86	68.4	67.1
6/2/2018 18:43	0	6.851	68	67.2
6/2/2018 18:53	0	6.851	68	67.7
6/2/2018 19:03	0	6.851	67.8	68.7
6/2/2018 19:13	0	6.851	67.8	68.9
6/2/2018 19:23	0	6.851	67.6	69.6
6/2/2018 19:33	0	6.851	67.6	70.6
6/2/2018 19:43	0	6.851	67.6	71.9
6/2/2018 19:53	0	6.851	67.5	71.9
6/2/2018 20:03	0	6.851	67.3	71.9
6/2/2018 20:13	0	6.851	66.9	72.2
6/2/2018 20:23	0	6.851	66.6	72.9
6/2/2018 20:33	0	6.851	65.8	74.1
6/2/2018 20:43	0	6.851	65.1	74.9
6/2/2018 20:53	0	6.851	64.4	75.7
6/2/2018 21:03	0	6.851	63.7	76.6
6/2/2018 21:13	0	6.851	63	77.6
6/2/2018 21:23	0	6.851	62.2	78.4
6/2/2018 21:33	0	6.851	61.7	79
6/2/2018 21:43	0	6.851	61.2	79.7
6/2/2018 21:53	0	6.842	60.6	80.1

## North Monitoring Station

Time Stamp	H <sub>2</sub> S (PPB)	Battery (Volts)	Temperature (°F)	Humidity (%)
6/2/2018 22:03	0	6.842	60.1	80.8
6/2/2018 22:13	0	6.842	59.5	81.4
6/2/2018 22:23	0	6.842	59.2	82.3
6/2/2018 22:33	0	6.842	59	83.3
6/2/2018 22:43	0	6.842	58.6	83.8
6/2/2018 22:53	0	6.842	58.3	84.3
6/2/2018 23:03	0	6.842	58.1	84.8
6/2/2018 23:13	0	6.842	57.9	85.5
6/2/2018 23:23	0	6.842	57.9	86.3
6/2/2018 23:33	0	6.842	57.7	86.9
6/2/2018 23:43	0	6.842	57.7	87.7
6/2/2018 23:53	0	6.842	57.9	88.6
6/3/2018 0:03	0	6.833	58.1	89.4
6/3/2018 0:13	0	6.833	58.3	90
6/3/2018 0:23	0	6.833	58.5	90.6
6/3/2018 0:33	0	6.842	58.6	90.9
6/3/2018 0:43	0	6.842	58.8	91.1
6/3/2018 0:53	0	6.842	59	91.5
6/3/2018 1:03	0	6.842	59.2	91.7
6/3/2018 1:13	0	6.842	59.4	91.6
6/3/2018 1:23	0	6.842	59.5	91.6
6/3/2018 1:33	0	6.842	59.5	90.9
6/3/2018 1:43	0	6.842	59.7	90.8
6/3/2018 1:53	0	6.842	59.7	90.8
6/3/2018 2:03	0	6.842	59.9	90.3
6/3/2018 2:13	0	6.842	59.9	90.5
6/3/2018 2:23	0	6.842	60.1	90.6
6/3/2018 2:33	0	6.842	60.1	90.4
6/3/2018 2:43	0	6.842	60.1	90.4
6/3/2018 2:53	0	6.842	59.9	90.6
6/3/2018 3:03	0	6.842	59.9	90.7
6/3/2018 3:13	0	6.842	59.9	90.7
6/3/2018 3:23	0	6.842	59.7	90.7
6/3/2018 3:33	0	6.842	59.7	90.8
6/3/2018 3:43	0	6.842	59.7	91
6/3/2018 3:53	0	6.842	59.5	90.8
6/3/2018 4:03	0	6.842	59.4	90.8
6/3/2018 4:13	0	6.842	59	90.8
6/3/2018 4:23	0	6.842	58.8	90.4
6/3/2018 4:33	0	6.842	58.3	90.6
6/3/2018 4:43	0	6.842	57.9	90.8
6/3/2018 4:53	0	6.842	57.7	91.3
6/3/2018 5:03	0	6.842	57.7	91.8
6/3/2018 5:13	0	6.842	57.7	92
6/3/2018 5:23	0	6.842	57.6	92.1
6/3/2018 5:33	0	6.833	57.4	92.1
6/3/2018 5:43	0	6.833	57.4	92.2
6/3/2018 5:53	0	6.833	57.4	92.2
6/3/2018 6:03	0	6.833	57.4	92.4
6/3/2018 6:13	0	6.833	57.6	92.8
6/3/2018 6:23	0	6.833	57.9	92.9

## North Monitoring Station

Time Stamp	H <sub>2</sub> S (PPB)	Battery (Volts)	Temperature (°F)	Humidity (%)
6/3/2018 6:33	0	6.833	58.3	93
6/3/2018 6:43	0	6.833	58.8	93
6/3/2018 6:53	0	6.833	59.4	92.8
6/3/2018 7:03	0	6.842	59.7	92.4
6/3/2018 7:13	0	6.842	60.3	91.9
6/3/2018 7:23	0	6.842	60.8	91.2
6/3/2018 7:33	0	6.842	61.2	90.5
6/3/2018 7:43	0	6.842	61.7	90.2
6/3/2018 7:53	0	6.842	62.2	89.5
6/3/2018 8:03	0	6.842	62.6	88.9
6/3/2018 8:13	0	6.842	63	88.2
6/3/2018 8:23	0	6.842	63.1	87.7
6/3/2018 8:33	0	6.842	63.3	87
6/3/2018 8:43	0	6.842	63.5	86.7
6/3/2018 8:53	0	6.851	64	86.4
6/3/2018 9:03	0	6.851	64.8	85.9
6/3/2018 9:13	0	6.851	65.7	85.8
6/3/2018 9:23	0	6.851	66.7	85.4
6/3/2018 9:33	0	6.851	68	84.6
6/3/2018 9:43	0	6.851	69.4	83.9
6/3/2018 9:53	0	6.851	70.7	82.5
6/3/2018 10:03	0	6.851	71.4	80.7
6/3/2018 10:13	0	6.851	72	79.9
6/3/2018 10:23	0	6.86	72.3	79.3
6/3/2018 10:33	0	6.86	72.9	78.1
6/3/2018 10:43	0	6.86	73.2	77.4
6/3/2018 10:53	0	6.86	73.4	76.5
6/3/2018 11:03	0	6.86	73.9	75.7
6/3/2018 11:13	0	6.86	74.8	74.7
6/3/2018 11:23	0	6.86	75.6	74
6/3/2018 11:33	0	6.86	75.9	72.9
6/3/2018 11:43	0	6.86	75.7	71.5
6/3/2018 11:53	0	6.86	75.6	71
6/3/2018 12:03	0	6.86	75	70.4
6/3/2018 12:13	0	6.86	74.3	70.1
6/3/2018 12:23	0	6.86	73.6	70.6
6/3/2018 12:33	0	6.86	73	71.2
6/3/2018 12:43	0	6.86	72.7	71.4
6/3/2018 12:53	0	6.86	72.3	72
6/3/2018 13:03	0	6.86	72	72.4
6/3/2018 13:13	0	6.86	71.6	73
6/3/2018 13:23	0	6.86	71.4	73.3
6/3/2018 13:33	0	6.86	71.1	73.4
6/3/2018 13:43	0	6.86	70.7	73.6
6/3/2018 13:53	0	6.86	70.5	73.9
6/3/2018 14:03	0	6.86	70.2	74.2
6/3/2018 14:13	0	6.86	70	75.2
6/3/2018 14:23	0	6.86	69.6	76
6/3/2018 14:33	0	6.86	69.3	77
6/3/2018 14:43	0	6.86	69.1	78.1
6/3/2018 14:53	0	6.86	68.5	79.3

## North Monitoring Station

Time Stamp	H <sub>2</sub> S (PPB)	Battery (Volts)	Temperature (°F)	Humidity (%)
6/3/2018 15:03	0	6.86	67.8	80.7
6/3/2018 15:13	0	6.86	67.3	81.9
6/3/2018 15:23	0	6.851	66.7	82.8
6/3/2018 15:33	0	6.851	66.4	83.6
6/3/2018 15:43	0	6.851	65.8	84.3
6/3/2018 15:53	0	6.851	65.5	84.9
6/3/2018 16:03	0	6.851	65.1	85.4
6/3/2018 16:13	0	6.851	64.9	85.9
6/3/2018 16:23	0	6.851	64.8	86.7
6/3/2018 16:33	0	6.851	64.6	87.1
6/3/2018 16:43	0	6.851	64.4	87.4
6/3/2018 16:53	0	6.851	64.2	87.5
6/3/2018 17:03	0	6.851	64.2	87.3
6/3/2018 17:13	0	6.851	64	87.1
6/3/2018 17:23	0	6.851	63.7	87.4
6/3/2018 17:33	0	6.851	63.5	87.8
6/3/2018 17:43	0	6.851	63.1	88.2
6/3/2018 17:53	0	6.851	63	88.5
6/3/2018 18:03	0	6.842	62.6	89
6/3/2018 18:13	0	6.842	62.4	89.4
6/3/2018 18:23	0	6.842	62.2	89.6
6/3/2018 18:33	0	6.842	61.9	89.9
6/3/2018 18:43	0	6.842	61.9	90.2
6/3/2018 18:53	0	6.842	61.5	90.4
6/3/2018 19:03	0	6.842	61.3	90.7
6/3/2018 19:13	0	6.842	61.3	91
6/3/2018 19:23	0	6.842	61.2	91.2
6/3/2018 19:33	0	6.842	61.2	91.4
6/3/2018 19:43	0	6.842	61	91.7
6/3/2018 19:53	0	6.842	61	91.9
6/3/2018 20:03	0	6.842	60.8	92.2
6/3/2018 20:13	0	6.842	60.8	92.4
6/3/2018 20:23	0	6.842	60.8	92.7
6/3/2018 20:33	0	6.842	60.8	92.9
6/3/2018 20:43	0	6.842	60.8	93.1
6/3/2018 20:53	0	6.842	60.8	93.3
6/3/2018 21:03	0	6.842	60.8	93.5
6/3/2018 21:13	0	6.842	60.8	93.6
6/3/2018 21:23	0	6.842	61	93.8
6/3/2018 21:33	0	6.842	61	94
6/3/2018 21:43	0	6.842	61	94
6/3/2018 21:53	0	6.842	61.2	94
6/3/2018 22:03	0	6.842	61.2	93.7
6/3/2018 22:13	0	6.842	61.2	93.4
6/3/2018 22:23	0	6.842	61.2	93.1
6/3/2018 22:33	0	6.842	61.3	92.8
6/3/2018 22:43	0	6.842	61.3	92.5
6/3/2018 22:53	0	6.842	61.3	92.2
6/3/2018 23:03	0	6.842	61.3	91.9
6/3/2018 23:13	0	6.842	61.2	91.6
6/3/2018 23:23	0	6.842	61.2	91.5

## North Monitoring Station

Time Stamp	H <sub>2</sub> S (PPB)	Battery (Volts)	Temperature (°F)	Humidity (%)
6/3/2018 23:33	0	6.842	61	91.4
6/3/2018 23:43	0	6.842	61	91.2
6/3/2018 23:53	0	6.842	61	90.9
6/4/2018 0:03	0	6.842	61	90.6
6/4/2018 0:13	0	6.842	60.8	90.4
6/4/2018 0:23	0	6.842	60.8	90.2
6/4/2018 0:33	0	6.842	60.6	90.2
6/4/2018 0:43	0	6.842	60.3	90.3
6/4/2018 0:53	0	6.842	60.1	90.4
6/4/2018 1:03	0	6.842	59.7	90.6
6/4/2018 1:13	0	6.842	59.5	90.8
6/4/2018 1:23	0	6.842	59.2	91
6/4/2018 1:33	0	6.842	59	91.1
6/4/2018 1:43	0	6.842	59	91.3
6/4/2018 1:53	0	6.842	58.8	91.3
6/4/2018 2:03	0	6.842	58.6	91.4
6/4/2018 2:13	0	6.842	58.6	91.6
6/4/2018 2:23	0	6.833	58.5	91.9
6/4/2018 2:33	0	6.842	58.6	92.3
6/4/2018 2:43	0	6.833	58.6	92.5
6/4/2018 2:53	0	6.833	58.8	92.7
6/4/2018 3:03	0	6.842	58.8	92.9
6/4/2018 3:13	0	6.842	59	93
6/4/2018 3:23	0	6.842	59.2	93.1
6/4/2018 3:33	0	6.842	59.2	93.3
6/4/2018 3:43	0	6.842	59.4	93.4
6/4/2018 3:53	0	6.842	59.4	93.4
6/4/2018 4:03	10	6.842	59.4	93.7
6/4/2018 4:13	0	6.842	59.4	93.9
6/4/2018 4:23	0	6.842	59.4	94.3
6/4/2018 4:33	0	6.842	59.4	94.7
6/4/2018 4:43	0	6.842	59.4	95.1
6/4/2018 4:53	0	6.842	59.5	95.6
6/4/2018 5:03	0	6.842	59.7	96.1
6/4/2018 5:13	0	6.842	59.9	96.6
6/4/2018 5:23	0	6.842	60.3	97.1
6/4/2018 5:33	0	6.842	60.4	97.3
6/4/2018 5:43	0	6.842	60.6	97.5
6/4/2018 5:53	0	6.842	60.8	97.6
6/4/2018 6:03	0	6.842	61	97.5
6/4/2018 6:13	0	6.842	61.2	97.4
6/4/2018 6:23	0	6.842	61.3	97.2
6/4/2018 6:33	0	6.842	61.3	96.9
6/4/2018 6:43	0	6.842	61.5	96.6
6/4/2018 6:53	0	6.842	61.7	96.3
6/4/2018 7:03	0	6.842	61.9	95.9
6/4/2018 7:13	0	6.842	62.2	94.9
6/4/2018 7:23	0	6.842	62.4	93.8
6/4/2018 7:33	0	6.842	62.6	92.9
6/4/2018 7:43	0	6.842	63	92
6/4/2018 7:53	0	6.842	63.3	91.4

## North Monitoring Station

Time Stamp	H <sub>2</sub> S (PPB)	Battery (Volts)	Temperature (°F)	Humidity (%)
6/4/2018 8:03	0	6.842	63.7	90.3
6/4/2018 8:13	0	6.842	63.9	89.3
6/4/2018 8:23	0	6.842	64	88.6
6/4/2018 8:33	0	6.842	64.2	87.8
6/4/2018 8:43	0	6.842	64.6	86.8
6/4/2018 8:53	0	6.842	64.9	85.9
6/4/2018 9:03	0	6.851	65.5	84.9
6/4/2018 9:13	0	6.851	66	83.8
6/4/2018 9:23	0	6.851	66.2	83.2
6/4/2018 9:33	0	6.851	66.2	82.2
6/4/2018 9:43	0	6.851	66.4	81.7
6/4/2018 9:53	0	6.851	66.7	81
6/4/2018 10:03	0	6.851	67.6	80.3
6/4/2018 10:13	0	6.851	67.6	79
6/4/2018 10:23	0	6.851	67.5	78.7
6/4/2018 10:33	0	6.851	67.8	77.7
6/4/2018 10:43	0	6.851	67.6	76.4
6/4/2018 10:53	0	6.851	67.3	76.2
6/4/2018 11:03	0	6.851	67.5	76.2
6/4/2018 11:13	0	6.851	67.8	75.6
6/4/2018 11:23	0	6.851	68.2	75.1
6/4/2018 11:33	0	6.851	68.9	74
6/4/2018 11:43	0	6.851	69.8	73.4
6/4/2018 11:53	0	6.851	70.7	71.3
6/4/2018 12:03	0	6.851	70.2	69.3
6/4/2018 12:13	0	6.851	70	70.1
6/4/2018 12:23	0	6.851	69.8	68.8
6/4/2018 12:33	0	6.851	70.7	68.9
6/4/2018 12:43	0	6.851	71.4	67.9
6/4/2018 12:53	0	6.851	71.6	66.4
6/4/2018 13:03	0	6.86	71.6	65.4
6/4/2018 13:13	0	6.851	71.4	65
6/4/2018 13:23	0	6.86	71.4	64.7
6/4/2018 13:33	0	6.86	71.6	64.8
6/4/2018 13:43	0	6.86	72	64.4
6/4/2018 13:53	0	6.86	72.1	63.2
6/4/2018 14:03	0	6.86	71.8	62.2
6/4/2018 14:13	0	6.86	71.8	61.4
6/4/2018 14:23	0	6.86	71.4	60.9
6/4/2018 14:33	0	6.86	71.6	62.1
6/4/2018 14:43	0	6.86	72.1	61
6/4/2018 14:53	0	6.86	72.1	60
6/4/2018 15:03	0	6.86	71.8	60
6/4/2018 15:13	0	6.86	71.2	61.2
6/4/2018 15:23	0	6.86	70.3	62.2
6/4/2018 15:33	0	6.86	69.6	63.4
6/4/2018 15:43	0	6.851	69.6	64.4
6/4/2018 15:53	0	6.851	70	64.6
6/4/2018 16:03	0	6.851	70.3	64.3
6/4/2018 16:13	0	6.851	70.7	64.7
6/4/2018 16:23	0	6.86	71.2	64.5

## North Monitoring Station

Time Stamp	H <sub>2</sub> S (PPB)	Battery (Volts)	Temperature (°F)	Humidity (%)
6/4/2018 16:33	0	6.851	72	63.8
6/4/2018 16:43	0	6.86	72.5	62.5
6/4/2018 16:53	0	6.86	72.3	61.6
6/4/2018 17:03	0	6.86	72	61.9
6/4/2018 17:13	0	6.86	71.8	61.5
6/4/2018 17:23	0	6.86	71.2	61.2
6/4/2018 17:33	0	6.86	70.5	61.2
6/4/2018 17:43	0	6.86	70	60.9
6/4/2018 17:53	0	6.86	69.3	61.2
6/4/2018 18:03	0	6.851	68.7	61.7
6/4/2018 18:13	0	6.851	68.2	62.3
6/4/2018 18:23	0	6.851	67.6	63.3
6/4/2018 18:33	0	6.851	67.3	63.3
6/4/2018 18:43	0	6.851	66.9	62.5
6/4/2018 18:53	0	6.851	66.6	62.1
6/4/2018 19:03	0	6.851	66	61.5
6/4/2018 19:13	0	6.851	65.5	60.9
6/4/2018 19:23	0	6.851	64.9	59.6
6/4/2018 19:33	0	6.851	64.6	59.3
6/4/2018 19:43	0	6.851	64	59.3
6/4/2018 19:53	0	6.851	63.5	59.3
6/4/2018 20:03	0	6.851	63.1	59.6
6/4/2018 20:13	0	6.842	62.6	59.9
6/4/2018 20:23	0	6.842	62.2	60.4
6/4/2018 20:33	0	6.842	61.9	61.2
6/4/2018 20:43	0	6.842	61.3	62.4
6/4/2018 20:53	0	6.842	60.8	63.2
6/4/2018 21:03	0	6.842	60.3	64.8
6/4/2018 21:13	0	6.842	59.5	66.8
6/4/2018 21:23	0	6.842	59	68.3
6/4/2018 21:33	0	6.842	58.1	69.5
6/4/2018 21:43	0	6.842	57.6	70.6
6/4/2018 21:53	0	6.833	57.4	72.5
6/4/2018 22:03	0	6.833	57.2	72.9
6/4/2018 22:13	0	6.833	57.2	73.3
6/4/2018 22:23	0	6.833	57.4	73.9
6/4/2018 22:33	0	6.833	57.6	74.6
6/4/2018 22:43	0	6.833	57.9	75.3
6/4/2018 22:53	0	6.833	58.1	76.1
6/4/2018 23:03	0	6.833	58.3	76.6
6/4/2018 23:13	0	6.833	58.5	76.7
6/4/2018 23:23	0	6.833	58.8	77.2
6/4/2018 23:33	0	6.833	58.8	77.8
6/4/2018 23:43	0	6.833	58.6	78.7
6/4/2018 23:53	0	6.833	58.3	79.5
6/5/2018 0:03	0	6.833	57.9	80.6
6/5/2018 0:13	0	6.833	57.7	81.4
6/5/2018 0:23	0	6.833	57.7	81.9
6/5/2018 0:33	0	6.833	57.7	82.5
6/5/2018 0:43	0	6.833	57.7	83.3
6/5/2018 0:53	0	6.833	57.6	83.8

## North Monitoring Station

Time Stamp	H <sub>2</sub> S (PPB)	Battery (Volts)	Temperature (°F)	Humidity (%)
6/5/2018 1:03	0	6.833	57.6	84.4
6/5/2018 1:13	0	6.833	57.4	85.1
6/5/2018 1:23	0	6.833	57.4	85.8
6/5/2018 1:33	0	6.833	57.2	86.3
6/5/2018 1:43	0	6.833	57.2	86.7
6/5/2018 1:53	0	6.833	57.2	86.7
6/5/2018 2:03	0	6.833	57	87
6/5/2018 2:13	0	6.833	56.8	87.2
6/5/2018 2:23	0	6.833	56.7	87.4
6/5/2018 2:33	0	6.833	56.3	87.9
6/5/2018 2:43	0	6.833	56.3	88.4
6/5/2018 2:53	0	6.833	56.3	89
6/5/2018 3:03	0	6.833	56.3	89.4
6/5/2018 3:13	0	6.833	56.3	89.6
6/5/2018 3:23	0	6.833	56.3	89.8
6/5/2018 3:33	0	6.833	56.3	89.7
6/5/2018 3:43	0	6.833	56.1	89.7
6/5/2018 3:53	0	6.833	55.9	89.8
6/5/2018 4:03	0	6.833	55.8	89.9
6/5/2018 4:13	0	6.833	55.8	90
6/5/2018 4:23	0	6.833	55.8	90.2
6/5/2018 4:33	0	6.833	55.6	90.3
6/5/2018 4:43	0	6.833	55.6	90.4
6/5/2018 4:53	0	6.833	55.6	90.2
6/5/2018 5:03	0	6.833	55.6	89.9
6/5/2018 5:13	0	6.833	55.6	89.8
6/5/2018 5:23	0	6.833	55.4	89.8
6/5/2018 5:33	0	6.833	55.4	90
6/5/2018 5:43	0	6.833	55.2	90.1
6/5/2018 5:53	0	6.833	55	90.4
6/5/2018 6:03	0	6.825	55	90.8
6/5/2018 6:13	0	6.825	55	91.1
6/5/2018 6:23	0	6.825	55	91.3
6/5/2018 6:33	0	6.825	55	91.4
6/5/2018 6:43	0	6.825	55.2	91.7
6/5/2018 6:53	0	6.825	55.2	91.8
6/5/2018 7:03	0	6.825	55.2	91.9
6/5/2018 7:13	0	6.825	55.4	91.7
6/5/2018 7:23	0	6.825	55.4	91.4
6/5/2018 7:33	0	6.825	55.4	91.1
6/5/2018 7:43	0	6.825	55.6	90.8
6/5/2018 7:53	0	6.825	55.6	90.8
6/5/2018 8:03	0	6.825	55.9	90.7
6/5/2018 8:13	0	6.833	56.3	90.6
6/5/2018 8:23	0	6.833	56.7	90
6/5/2018 8:33	0	6.833	56.8	89.7
6/5/2018 8:43	0	6.833	57.2	88.7
6/5/2018 8:53	0	6.833	57.2	87.8
6/5/2018 9:03	0	6.833	57.2	86.2
6/5/2018 9:13	0	6.833	57	85.4
6/5/2018 9:23	0	6.833	56.8	84.9

## North Monitoring Station

Time Stamp	H <sub>2</sub> S (PPB)	Battery (Volts)	Temperature (°F)	Humidity (%)
6/5/2018 9:33	0	6.833	56.7	84.7
6/5/2018 9:43	0	6.833	56.5	84.3
6/5/2018 9:53	0	6.833	56.5	83.5
6/5/2018 10:03	0	6.833	56.8	83
6/5/2018 10:13	0	6.833	57.6	82.1
6/5/2018 10:23	0	6.833	58.1	80.6
6/5/2018 10:33	0	6.833	58.8	80.2
6/5/2018 10:43	0	6.833	59.9	79
6/5/2018 10:53	0	6.833	60.3	77.2
6/5/2018 11:03	0	6.833	60.4	76.5
6/5/2018 11:13	0	6.833	60.4	75
6/5/2018 11:23	0	6.833	60.6	74.1
6/5/2018 11:33	0	6.833	60.6	73.2
6/5/2018 11:43	0	6.842	61.2	74.3
6/5/2018 11:53	0	6.833	61.3	73.2
6/5/2018 12:03	0	6.842	61.7	73.4
6/5/2018 12:13	0	6.842	63	71.9
6/5/2018 12:23	0	6.842	64	70.4
6/5/2018 12:33	0	6.842	64	68.9
6/5/2018 12:43	0	6.842	63.9	67.4
6/5/2018 12:53	0	6.842	64	68.4
6/5/2018 13:03	0	6.842	64.2	68.5
6/5/2018 13:13	0	6.842	64.9	67.4
6/5/2018 13:23	0	6.842	65.8	67
6/5/2018 13:33	0	6.842	66.4	64.6
6/5/2018 13:43	0	6.842	66.2	64.1
6/5/2018 13:53	0	6.842	66.2	64.3
6/5/2018 14:03	0	6.842	66	64.3
6/5/2018 14:13	0	6.842	66.2	65
6/5/2018 14:23	0	6.842	66.2	64.4
6/5/2018 14:33	0	6.842	66.2	64.4
6/5/2018 14:43	0	6.842	66.2	64.8
6/5/2018 14:53	0	6.842	66.6	63.7
6/5/2018 15:03	0	6.842	66.2	63.1
6/5/2018 15:13	0	6.842	66	63.9
6/5/2018 15:23	0	6.842	66.4	63
6/5/2018 15:33	0	6.842	66.9	63.9
6/5/2018 15:43	0	6.842	67.1	62.4
6/5/2018 15:53	0	6.842	67.1	62.7
6/5/2018 16:03	0	6.842	66.9	63.4
6/5/2018 16:13	0	6.842	66.9	62.9
6/5/2018 16:23	0	6.842	66.4	62.6
6/5/2018 16:33	0	6.842	66.2	63.3
6/5/2018 16:43	0	6.842	65.8	62.8
6/5/2018 16:53	0	6.842	65.3	62.4
6/5/2018 17:03	0	6.842	64.9	63.1
6/5/2018 17:13	0	6.842	64.8	63.3
6/5/2018 17:23	0	6.842	64.8	63.2
6/5/2018 17:33	0	6.842	64.8	63.2
6/5/2018 17:43	0	6.842	64.8	63.2
6/5/2018 17:53	0	6.842	64.4	62.7

## North Monitoring Station

Time Stamp	H <sub>2</sub> S (PPB)	Battery (Volts)	Temperature (°F)	Humidity (%)
6/5/2018 18:03	0	6.842	64	63.1
6/5/2018 18:13	0	6.842	63.9	63.3
6/5/2018 18:23	0	6.842	63.5	63.7
6/5/2018 18:33	0	6.842	63.1	63.8
6/5/2018 18:43	0	6.842	62.8	64.7
6/5/2018 18:53	0	6.842	62.8	64.9
6/5/2018 19:03	0	6.842	62.4	64.8
6/5/2018 19:13	0	6.842	62.1	65.1
6/5/2018 19:23	0	6.842	61.7	64.9
6/5/2018 19:33	0	6.842	61.2	64.7
6/5/2018 19:43	0	6.842	60.6	64.9
6/5/2018 19:53	0	6.842	60.3	65
6/5/2018 20:03	0	6.833	59.9	65.1
6/5/2018 20:13	0	6.833	59.5	65.4
6/5/2018 20:23	0	6.833	59.2	65.5
6/5/2018 20:33	0	6.833	59	65.7
6/5/2018 20:43	0	6.833	58.6	66
6/5/2018 20:53	0	6.833	58.5	66.1
6/5/2018 21:03	0	6.833	58.1	66.3
6/5/2018 21:13	0	6.833	57.9	66.5
6/5/2018 21:23	0	6.833	57.7	67.1
6/5/2018 21:33	0	6.833	57.6	67.6
6/5/2018 21:43	0	6.833	57.4	67.9
6/5/2018 21:53	0	6.833	57.2	68.3
6/5/2018 22:03	0	6.833	57	68.5
6/5/2018 22:13	0	6.833	56.8	69.1
6/5/2018 22:23	0	6.833	56.7	69.5
6/5/2018 22:33	0	6.833	56.5	70
6/5/2018 22:43	0	6.833	56.3	70.4
6/5/2018 22:53	0	6.833	56.1	70.8
6/5/2018 23:03	0	6.833	56.1	71.3
6/5/2018 23:13	0	6.825	55.9	71.6
6/5/2018 23:23	0	6.825	55.8	71.8
6/5/2018 23:33	0	6.825	55.8	72.1
6/5/2018 23:43	0	6.825	55.6	72.4
6/5/2018 23:53	0	6.825	55.6	72.8

## East Monitoring Station

Time Stamp	H <sub>2</sub> S (PPB)	Battery (Volts)	Temperature (°F)	Humidity (%)
5/30/2018 0:07	0	6.798	61.5	74.7
5/30/2018 0:17	0	6.798	61.3	75.5
5/30/2018 0:27	0	6.798	61.2	76.3
5/30/2018 0:37	0	6.798	61	76.9
5/30/2018 0:47	0	6.798	60.6	77.4
5/30/2018 0:57	0	6.798	60.4	78.2
5/30/2018 1:07	0	6.798	60.3	79
5/30/2018 1:17	0	6.798	60.3	79.6
5/30/2018 1:27	0	6.79	60.1	80.2
5/30/2018 1:37	0	6.79	59.9	80.6
5/30/2018 1:47	0	6.79	59.9	81
5/30/2018 1:57	0	6.79	59.7	81.4
5/30/2018 2:07	0	6.79	59.7	81.9
5/30/2018 2:17	0	6.79	59.5	82.2
5/30/2018 2:27	0	6.79	59.4	82.6
5/30/2018 2:37	0	6.79	59.4	82.9
5/30/2018 2:47	0	6.79	59.4	83.4
5/30/2018 2:57	0	6.79	59.2	83.6
5/30/2018 3:07	0	6.79	59.2	84
5/30/2018 3:17	0	6.79	59.2	84.5
5/30/2018 3:27	0	6.79	59.2	84.9
5/30/2018 3:37	0	6.79	59	85.3
5/30/2018 3:47	0	6.79	59	85.5
5/30/2018 3:57	0	6.79	59	85.8
5/30/2018 4:07	0	6.79	59	86
5/30/2018 4:17	0	6.79	59	86.2
5/30/2018 4:27	0	6.79	58.8	86.4
5/30/2018 4:37	0	6.79	58.8	86.6
5/30/2018 4:47	0	6.79	58.8	86.7
5/30/2018 4:57	0	6.79	58.6	86.7
5/30/2018 5:07	0	6.79	58.6	86.8
5/30/2018 5:17	0	6.79	58.6	87.1
5/30/2018 5:27	0	6.79	58.6	87.4
5/30/2018 5:37	0	6.79	58.5	87.5
5/30/2018 5:47	0	6.79	58.5	87.7
5/30/2018 5:57	0	6.79	58.5	87.9
5/30/2018 6:07	0	6.79	58.5	88.1
5/30/2018 6:17	0	6.79	58.6	88.4
5/30/2018 6:27	0	6.79	58.6	88.8
5/30/2018 6:37	0	6.79	58.8	89.2
5/30/2018 6:47	0	6.79	59.2	89.6
5/30/2018 6:57	0	6.79	59.5	90.1
5/30/2018 7:07	0	6.79	59.9	90.3
5/30/2018 7:17	0	6.79	60.4	90.2
5/30/2018 7:27	0	6.79	61	89.9
5/30/2018 7:37	0	6.79	61.5	89.6
5/30/2018 7:47	0	6.798	62.2	88.8
5/30/2018 7:57	0	6.798	63.1	88.1
5/30/2018 8:07	0	6.798	63.9	87.3
5/30/2018 8:17	0	6.798	64.8	87.1
5/30/2018 8:27	0	6.798	65.7	86.2
5/30/2018 8:37	0	6.798	66.4	85.3

## East Monitoring Station

Time Stamp	H <sub>2</sub> S (PPB)	Battery (Volts)	Temperature (°F)	Humidity (%)
5/30/2018 8:47	0	6.798	67.1	84.8
5/30/2018 8:57	0	6.798	68	84
5/30/2018 9:07	0	6.807	69.1	83.4
5/30/2018 9:17	0	6.807	70	82.5
5/30/2018 9:27	0	6.807	71.1	81.4
5/30/2018 9:37	0	6.807	72.3	80.6
5/30/2018 9:47	0	6.807	73.4	79.8
5/30/2018 9:57	0	6.816	74.5	78.3
5/30/2018 10:07	0	6.816	75.7	77.4
5/30/2018 10:17	0	6.816	76.8	76.5
5/30/2018 10:27	0	6.816	77.9	75.5
5/30/2018 10:37	0	6.816	79.2	73.3
5/30/2018 10:47	0	6.816	80.2	70.1
5/30/2018 10:57	0	6.825	81.1	69.3
5/30/2018 11:07	0	6.825	81.7	66.8
5/30/2018 11:17	0	6.825	82.4	64.4
5/30/2018 11:27	0	6.825	82.9	63.5
5/30/2018 11:37	0	6.825	83.7	61.1
5/30/2018 11:47	0	6.825	84.4	58.3
5/30/2018 11:57	0	6.825	84.9	56.9
5/30/2018 12:07	0	6.825	85.5	54.9
5/30/2018 12:17	0	6.825	86	54.1
5/30/2018 12:27	0	6.833	86.5	53.9
5/30/2018 12:37	0	6.833	86.9	53.6
5/30/2018 12:47	0	6.833	87.3	52.8
5/30/2018 12:57	0	6.833	87.4	52.5
5/30/2018 13:07	0	6.833	87.8	51.8
5/30/2018 13:17	0	6.833	88	51.5
5/30/2018 13:27	0	6.833	88.3	51.7
5/30/2018 13:37	0	6.833	88.5	51.6
5/30/2018 13:47	0	6.833	88.9	50.6
5/30/2018 13:57	0	6.833	89.1	51.1
5/30/2018 14:28	0	6.965	92.1	45.3
5/30/2018 14:38	0	6.965	91.4	46.5
5/30/2018 14:48	0	6.956	91.2	46.7
5/30/2018 14:58	0	6.956	90.9	47.2
5/30/2018 15:08	0	6.956	90.9	46.7
5/30/2018 15:18	0	6.956	90.7	46.4
5/30/2018 15:28	0	6.948	90.9	46.3
5/30/2018 15:38	0	6.948	91	46.2
5/30/2018 15:48	0	6.948	91	45.8
5/30/2018 15:58	0	6.948	90.9	44.8
5/30/2018 16:08	0	6.939	90.7	44.7
5/30/2018 16:18	0	6.939	90.7	45
5/30/2018 16:28	0	6.939	90.7	44.6
5/30/2018 16:38	0	6.939	90.7	46.3
5/30/2018 16:48	0	6.939	90.7	45
5/30/2018 16:58	0	6.93	90.9	45.7
5/30/2018 17:08	0	6.93	90.9	45.3
5/30/2018 17:18	0	6.93	90.9	45.4
5/30/2018 17:28	0	6.93	90.7	44.6
5/30/2018 17:38	0	6.921	90.5	45

## East Monitoring Station

Time Stamp	H <sub>2</sub> S (PPB)	Battery (Volts)	Temperature (°F)	Humidity (%)
5/30/2018 17:48	0	6.921	90.5	44.8
5/30/2018 17:58	0	6.921	90.3	45.1
5/30/2018 18:08	0	6.921	90.3	45.3
5/30/2018 18:18	0	6.913	90.3	44.3
5/30/2018 18:28	0	6.913	90.1	45.4
5/30/2018 18:38	0	6.913	90	45.5
5/30/2018 18:48	0	6.913	89.4	46.2
5/30/2018 18:58	0	6.913	88.9	46.7
5/30/2018 19:08	0	6.904	88.3	45.7
5/30/2018 19:18	0	6.904	87.8	46.3
5/30/2018 19:28	0	6.904	87.1	46.3
5/30/2018 19:38	0	6.904	86.5	46.7
5/30/2018 19:48	0	6.895	86	47.2
5/30/2018 19:58	0	6.895	85.6	47.7
5/30/2018 20:08	0	6.895	85.1	48.2
5/30/2018 20:18	0	6.895	84.6	48.7
5/30/2018 20:28	0	6.895	84	49.4
5/30/2018 20:38	0	6.886	83.5	50.4
5/30/2018 20:48	0	6.886	82.9	51.2
5/30/2018 20:58	0	6.886	82.4	51.6
5/30/2018 21:08	0	6.886	82	52.5
5/30/2018 21:18	0	6.886	81.5	53
5/30/2018 21:28	0	6.886	81.1	53.6
5/30/2018 21:38	0	6.877	80.8	54.3
5/30/2018 21:48	0	6.877	80.4	55
5/30/2018 21:58	0	6.877	80.1	55.5
5/30/2018 22:08	0	6.877	79.7	55.9
5/30/2018 22:18	0	6.877	79.5	56.3
5/30/2018 22:28	0	6.877	79.2	57.2
5/30/2018 22:38	0	6.877	78.8	57.9
5/30/2018 22:48	0	6.877	78.4	58.5
5/30/2018 22:58	0	6.877	78.1	59.1
5/30/2018 23:08	0	6.869	77.9	59.7
5/30/2018 23:18	0	6.869	77.7	60.1
5/30/2018 23:28	0	6.869	77.5	60.5
5/30/2018 23:38	0	6.869	77.4	60.9
5/30/2018 23:48	0	6.869	77.2	61.3
5/30/2018 23:58	0	6.869	77	61.6
5/31/2018 0:08	0	6.869	76.8	61.9
5/31/2018 0:18	0	6.869	76.6	62.3
5/31/2018 0:28	0	6.869	76.5	62.6
5/31/2018 0:38	0	6.869	76.3	63.1
5/31/2018 0:48	0	6.869	76.3	63.3
5/31/2018 0:58	0	6.869	76.1	63.8
5/31/2018 1:08	0	6.869	76.1	64
5/31/2018 1:18	0	6.869	75.9	64.4
5/31/2018 1:28	0	6.869	75.7	64.7
5/31/2018 1:38	0	6.869	75.7	65
5/31/2018 1:48	0	6.869	75.6	65.1
5/31/2018 1:58	0	6.869	75.4	65.4
5/31/2018 2:08	0	6.869	75.2	65.9
5/31/2018 2:18	0	6.869	75	66.4

## East Monitoring Station

Time Stamp	H <sub>2</sub> S (PPB)	Battery (Volts)	Temperature (°F)	Humidity (%)
5/31/2018 2:28	0	6.86	74.7	67.1
5/31/2018 2:38	0	6.86	74.5	67.6
5/31/2018 2:48	0	6.86	74.3	68.1
5/31/2018 2:58	0	6.86	74.1	68.4
5/31/2018 3:08	0	6.86	73.9	68.9
5/31/2018 3:18	0	6.86	73.8	69.4
5/31/2018 3:28	0	6.86	73.8	69.9
5/31/2018 3:38	0	6.86	73.6	70
5/31/2018 3:48	0	6.86	73.4	70.4
5/31/2018 3:58	0	6.86	73.2	70.8
5/31/2018 4:08	0	6.86	73.2	71
5/31/2018 4:18	0	6.86	73.2	71.2
5/31/2018 4:28	0	6.86	73	71.5
5/31/2018 4:38	0	6.86	73	71.9
5/31/2018 4:48	0	6.86	73	72.1
5/31/2018 4:58	0	6.86	73	72.3
5/31/2018 5:08	0	6.86	73	72.6
5/31/2018 5:18	0	6.86	73	72.8
5/31/2018 5:28	0	6.86	73	72.9
5/31/2018 5:38	0	6.86	73	73.1
5/31/2018 5:48	0	6.86	73	73.1
5/31/2018 5:58	0	6.86	73	73.3
5/31/2018 6:08	0	6.86	73	73.4
5/31/2018 6:18	0	6.86	72.9	73.5
5/31/2018 6:28	0	6.86	72.9	73.8
5/31/2018 6:38	0	6.86	72.9	74
5/31/2018 6:48	0	6.86	73	74.2
5/31/2018 6:58	0	6.86	73	74.4
5/31/2018 7:08	0	6.86	73.2	74.6
5/31/2018 7:18	0	6.86	73.4	74.6
5/31/2018 7:28	0	6.86	73.8	74.3
5/31/2018 7:38	0	6.86	74.1	74.4
5/31/2018 7:48	0	6.86	74.5	74.1
5/31/2018 7:58	0	6.86	74.7	73.5
5/31/2018 8:08	0	6.86	74.7	73.5
5/31/2018 8:18	0	6.86	74.8	73.4
5/31/2018 8:28	0	6.86	74.7	73.4
5/31/2018 8:38	0	6.86	74.7	73.4
5/31/2018 8:48	0	6.86	74.7	73.5
5/31/2018 8:58	0	6.86	74.8	73.4
5/31/2018 9:08	0	6.86	74.8	73.6
5/31/2018 9:18	0	6.86	74.8	73.3
5/31/2018 9:28	0	6.86	74.8	73.8
5/31/2018 9:38	0	6.86	74.7	74.6
5/31/2018 9:48	0	6.86	74.3	75.7
5/31/2018 9:58	0	6.86	74.1	76.3
5/31/2018 10:08	0	6.86	73.9	76.9
5/31/2018 10:18	0	6.86	73.6	77.6
5/31/2018 10:28	0	6.86	73.6	78.3
5/31/2018 10:38	0	6.86	73.8	78.5
5/31/2018 10:48	0	6.86	73.8	79
5/31/2018 10:58	0	6.86	73.9	79.1

## East Monitoring Station

Time Stamp	H <sub>2</sub> S (PPB)	Battery (Volts)	Temperature (°F)	Humidity (%)
5/31/2018 11:08	0	6.86	74.1	79.3
5/31/2018 11:18	0	6.86	74.1	79.5
5/31/2018 11:28	0	6.86	74.3	79.4
5/31/2018 11:38	0	6.86	74.5	79.6
5/31/2018 11:48	0	6.86	75	79.3
5/31/2018 11:58	0	6.86	75.4	79.3
5/31/2018 12:08	0	6.86	75.7	78.9
5/31/2018 12:18	0	6.86	76.3	78.4
5/31/2018 12:28	0	6.86	76.8	77.6
5/31/2018 12:38	0	6.86	77.4	77
5/31/2018 12:48	0	6.86	77.7	76.5
5/31/2018 12:58	0	6.86	78.4	76.3
5/31/2018 13:08	0	6.86	79.2	75.4
5/31/2018 13:18	0	6.869	79.9	74.6
5/31/2018 13:28	0	6.869	80.6	74.2
5/31/2018 13:38	0	6.869	81.3	71.4
5/31/2018 13:48	0	6.869	81.9	69.7
5/31/2018 13:58	0	6.869	82.2	68.3
5/31/2018 14:08	0	6.869	82.4	67.2
5/31/2018 14:18	0	6.869	82.9	66.5
5/31/2018 14:28	0	6.869	83.1	65.5
5/31/2018 14:38	0	6.869	83.1	64.6
5/31/2018 14:48	0	6.869	83.1	64
5/31/2018 14:58	0	6.869	82.9	64.3
5/31/2018 15:08	0	6.869	83.1	64.9
5/31/2018 15:18	0	6.869	83.3	64.8
5/31/2018 15:28	0	6.869	83.5	65.5
5/31/2018 15:38	0	6.869	83.7	65.7
5/31/2018 15:48	0	6.869	83.8	63.7
5/31/2018 15:58	0	6.869	84.2	63
5/31/2018 16:08	0	6.869	84.2	62.4
5/31/2018 16:18	0	6.869	83.8	62.5
5/31/2018 16:28	0	6.869	83.5	62.7
5/31/2018 16:38	0	6.869	83.1	63.6
5/31/2018 16:48	0	6.869	82.9	64.3
5/31/2018 16:58	0	6.869	82.6	65.2
5/31/2018 17:08	0	6.869	82.2	66
5/31/2018 17:18	0	6.869	81.9	66.1
5/31/2018 17:28	0	6.869	81.7	66.5
5/31/2018 17:38	0	6.869	81.7	66.8
5/31/2018 17:48	0	6.869	82	67.4
5/31/2018 17:58	0	6.869	82.6	67.2
5/31/2018 18:08	0	6.869	83.3	66.5
5/31/2018 18:18	0	6.869	83.8	65.5
5/31/2018 18:28	0	6.869	83.8	65.3
5/31/2018 18:38	0	6.869	83.5	64.7
5/31/2018 18:48	0	6.869	82.9	64.4
5/31/2018 18:58	0	6.869	82.4	64.7
5/31/2018 19:08	0	6.869	82	65.7
5/31/2018 19:18	0	6.869	81.7	66.1
5/31/2018 19:28	0	6.869	81.3	66.6
5/31/2018 19:38	0	6.869	81	66.9

## East Monitoring Station

Time Stamp	H <sub>2</sub> S (PPB)	Battery (Volts)	Temperature (°F)	Humidity (%)
5/31/2018 19:48	0	6.869	80.6	67.1
5/31/2018 19:58	0	6.869	80.4	67.1
5/31/2018 20:08	0	6.869	80.2	66.7
5/31/2018 20:18	0	6.869	80.2	66.7
5/31/2018 20:28	0	6.869	80.1	66.4
5/31/2018 20:38	0	6.869	79.9	66.5
5/31/2018 20:48	0	6.869	79.5	66.6
5/31/2018 20:58	0	6.869	79.3	67
5/31/2018 21:08	0	6.869	79.2	67.5
5/31/2018 21:18	0	6.869	78.8	68
5/31/2018 21:28	0	6.869	78.3	68.4
5/31/2018 21:38	0	6.869	77.9	69.1
5/31/2018 21:48	0	6.869	77.5	69.6
5/31/2018 21:58	0	6.86	77.2	70.2
5/31/2018 22:08	0	6.86	76.8	70.8
5/31/2018 22:18	0	6.86	76.6	71.3
5/31/2018 22:28	0	6.86	76.3	71.8
5/31/2018 22:38	0	6.86	75.9	72.4
5/31/2018 22:48	0	6.86	75.6	73
5/31/2018 22:58	0	6.86	75.4	73.3
5/31/2018 23:08	0	6.86	75	73.8
5/31/2018 23:18	0	6.86	74.8	74.2
5/31/2018 23:28	0	6.86	74.5	74.7
5/31/2018 23:38	0	6.86	74.3	75.1
5/31/2018 23:48	0	6.86	73.9	75.7
5/31/2018 23:58	0	6.86	73.8	76.1
6/1/2018 0:08	0	6.86	73.6	76.5
6/1/2018 0:18	0	6.86	73.2	76.9
6/1/2018 0:28	0	6.86	73	77.5
6/1/2018 0:38	0	6.86	72.9	77.8
6/1/2018 0:48	0	6.86	72.7	78.2
6/1/2018 0:58	0	6.86	72.7	78.6
6/1/2018 1:08	0	6.86	72.7	78.6
6/1/2018 1:18	0	6.86	72.7	78.8
6/1/2018 1:28	0	6.86	72.7	78.8
6/1/2018 1:38	0	6.86	72.5	78.9
6/1/2018 1:48	0	6.86	72.5	79
6/1/2018 1:58	0	6.86	72.1	79.1
6/1/2018 2:08	0	6.86	71.8	79.2
6/1/2018 2:18	0	6.851	71.4	79.6
6/1/2018 2:28	0	6.86	70.9	79.9
6/1/2018 2:38	0	6.851	70.5	80.3
6/1/2018 2:48	0	6.851	70.2	80.9
6/1/2018 2:58	0	6.851	69.8	81.5
6/1/2018 3:08	0	6.851	69.4	81.9
6/1/2018 3:18	0	6.851	69.3	82.2
6/1/2018 3:28	0	6.851	68.9	82.7
6/1/2018 3:38	0	6.851	68.7	83
6/1/2018 3:48	0	6.851	68.5	83.4
6/1/2018 3:58	0	6.851	68.2	83.7
6/1/2018 4:08	0	6.851	68	84
6/1/2018 4:18	0	6.851	67.8	84.5

## East Monitoring Station

Time Stamp	H <sub>2</sub> S (PPB)	Battery (Volts)	Temperature (°F)	Humidity (%)
6/1/2018 4:28	0	6.851	67.6	84.9
6/1/2018 4:38	0	6.851	67.5	85.1
6/1/2018 4:48	0	6.851	67.3	85.5
6/1/2018 4:58	0	6.851	67.3	85.9
6/1/2018 5:08	0	6.851	67.1	86.2
6/1/2018 5:18	0	6.851	67.1	86.7
6/1/2018 5:28	0	6.851	67.1	87.2
6/1/2018 5:38	0	6.851	67.1	87.6
6/1/2018 5:48	0	6.851	67.1	87.9
6/1/2018 5:58	0	6.851	67.1	88.4
6/1/2018 6:08	3	6.851	67.3	88.8
6/1/2018 6:18	0	6.851	67.3	89.1
6/1/2018 6:28	0	6.851	67.5	89.5
6/1/2018 6:38	0	6.851	67.6	89.8
6/1/2018 6:48	0	6.851	67.8	90.3
6/1/2018 6:58	0	6.851	68.2	90.8
6/1/2018 7:08	0	6.851	68.7	91.4
6/1/2018 7:18	0	6.851	69.1	92
6/1/2018 7:28	0	6.851	69.6	92.3
6/1/2018 7:38	0	6.851	70.2	92.4
6/1/2018 7:48	0	6.851	70.5	92.4
6/1/2018 7:58	0	6.851	71.1	92.3
6/1/2018 8:08	0	6.851	71.6	91.8
6/1/2018 8:18	0	6.851	72.3	90.9
6/1/2018 8:28	0	6.851	73.2	90.1
6/1/2018 8:38	0	6.86	73.9	88.9
6/1/2018 8:48	0	6.86	74.7	87.6
6/1/2018 8:58	0	6.86	75	86.5
6/1/2018 9:08	0	6.86	75.6	85.4
6/1/2018 9:18	0	6.86	75.9	84.5
6/1/2018 9:28	0	6.86	76.3	83.6
6/1/2018 9:38	0	6.86	76.8	82.1
6/1/2018 9:48	0	6.86	77.2	81.1
6/1/2018 9:58	0	6.86	77.7	79.9
6/1/2018 10:08	0	6.86	78.1	79
6/1/2018 10:18	0	6.86	77.9	79.8
6/1/2018 10:28	0	6.86	77.7	80.4
6/1/2018 10:38	0	6.86	77.5	81.5
6/1/2018 10:48	0	6.86	77.7	81.5
6/1/2018 10:58	0	6.86	77.9	80.2
6/1/2018 11:08	0	6.86	78.3	78.4
6/1/2018 11:18	0	6.86	78.4	76.6
6/1/2018 11:28	0	6.86	79	76.6
6/1/2018 11:38	0	6.86	79.5	76.5
6/1/2018 11:48	0	6.86	80.1	76.7
6/1/2018 11:58	0	6.86	80.6	76.3
6/1/2018 12:08	0	6.869	81.1	75.5
6/1/2018 12:18	0	6.869	81.7	74.5
6/1/2018 12:28	0	6.869	81.9	73.8
6/1/2018 12:38	0	6.869	81.9	73.5
6/1/2018 12:48	0	6.869	82	73.4
6/1/2018 12:58	0	6.869	81.9	72.3

## East Monitoring Station

Time Stamp	H <sub>2</sub> S (PPB)	Battery (Volts)	Temperature (°F)	Humidity (%)
6/1/2018 13:08	0	6.869	81.1	71.8
6/1/2018 13:18	0	6.869	80.1	72.1
6/1/2018 13:28	0	6.869	79.2	73.7
6/1/2018 13:38	0	6.869	78.3	75
6/1/2018 13:48	0	6.869	78.1	77.7
6/1/2018 13:58	0	6.86	78.1	78
6/1/2018 14:08	0	6.86	78.1	78.4
6/1/2018 14:18	0	6.86	78.1	78.1
6/1/2018 14:28	0	6.86	77.9	78.6
6/1/2018 14:38	0	6.86	78.1	79.1
6/1/2018 14:48	0	6.86	78.4	78.9
6/1/2018 14:58	0	6.86	78.4	78.4
6/1/2018 15:08	0	6.86	78.3	78.3
6/1/2018 15:18	0	6.86	78.1	78.4
6/1/2018 15:28	0	6.86	78.1	78.8
6/1/2018 15:38	0	6.86	78.4	78.2
6/1/2018 15:48	0	6.86	78.4	78
6/1/2018 15:58	0	6.86	78.4	77.9
6/1/2018 16:08	0	6.86	78.3	77.6
6/1/2018 16:18	0	6.86	78.1	77.2
6/1/2018 16:28	0	6.86	77.7	77.5
6/1/2018 16:38	0	6.86	77.4	78
6/1/2018 16:48	0	6.86	77.4	78.6
6/1/2018 16:58	0	6.86	77.2	79.1
6/1/2018 17:08	0	6.86	77	79.1
6/1/2018 17:18	0	6.86	76.8	79.5
6/1/2018 17:28	0	6.86	76.8	80.2
6/1/2018 17:38	0	6.86	76.6	80.5
6/1/2018 17:48	0	6.86	76.6	81.1
6/1/2018 17:58	0	6.86	76.5	80
6/1/2018 18:08	0	6.86	76.5	79.5
6/1/2018 18:18	0	6.86	76.5	79.2
6/1/2018 18:28	0	6.86	76.6	79.4
6/1/2018 18:38	0	6.86	76.6	79.2
6/1/2018 18:48	0	6.86	76.8	79.2
6/1/2018 18:58	0	6.86	76.8	79.1
6/1/2018 19:08	0	6.86	77	79.2
6/1/2018 19:18	0	6.86	76.8	79.2
6/1/2018 19:28	0	6.86	76.8	79.2
6/1/2018 19:38	0	6.86	76.8	79.3
6/1/2018 19:48	0	6.86	76.6	79.3
6/1/2018 19:58	0	6.86	76.6	78.9
6/1/2018 20:08	0	6.86	76.5	78.2
6/1/2018 20:18	0	6.86	76.1	77.8
6/1/2018 20:28	0	6.86	75.7	77.7
6/1/2018 20:38	0	6.86	75.4	78
6/1/2018 20:48	0	6.86	75	78.6
6/1/2018 20:58	0	6.86	74.8	79.2
6/1/2018 21:08	0	6.86	74.5	79.8
6/1/2018 21:18	0	6.86	74.1	80.4
6/1/2018 21:28	0	6.86	73.9	80.7
6/1/2018 21:38	0	6.86	73.6	81.1

## East Monitoring Station

Time Stamp	H <sub>2</sub> S (PPB)	Battery (Volts)	Temperature (°F)	Humidity (%)
6/1/2018 21:48	0	6.86	73.4	81.3
6/1/2018 21:58	0	6.86	73.4	81.5
6/1/2018 22:08	0	6.86	73.4	81.6
6/1/2018 22:18	0	6.851	73.4	81.8
6/1/2018 22:28	0	6.851	73.2	82
6/1/2018 22:38	0	6.851	73.2	82.3
6/1/2018 22:48	0	6.851	73	82.3
6/1/2018 22:58	0	6.851	72.7	82.3
6/1/2018 23:08	0	6.851	72.3	82.3
6/1/2018 23:18	0	6.851	72	82
6/1/2018 23:28	0	6.851	72	81.9
6/1/2018 23:38	0	6.851	72.1	81.8
6/1/2018 23:48	0	6.851	72	81.7
6/1/2018 23:58	0	6.851	71.8	81.8
6/2/2018 0:08	0	6.851	71.4	81.9
6/2/2018 0:18	0	6.851	71.2	82
6/2/2018 0:28	0	6.851	70.9	82.3
6/2/2018 0:38	0	6.851	70.5	82.5
6/2/2018 0:48	0	6.851	70.3	82.8
6/2/2018 0:58	0	6.851	70.2	83
6/2/2018 1:08	0	6.851	69.8	83.2
6/2/2018 1:18	0	6.851	69.6	83.3
6/2/2018 1:28	0	6.851	69.4	83.6
6/2/2018 1:38	0	6.851	69.3	83.6
6/2/2018 1:48	0	6.851	68.9	83.6
6/2/2018 1:58	0	6.851	68.7	83.2
6/2/2018 2:08	0	6.851	68.4	82.5
6/2/2018 2:18	0	6.851	68.2	81.9
6/2/2018 2:28	0	6.851	67.8	81.4
6/2/2018 2:38	0	6.851	67.5	81
6/2/2018 2:48	0	6.851	67.3	80.8
6/2/2018 2:58	0	6.851	67.1	80.8
6/2/2018 3:08	0	6.842	66.7	80.8
6/2/2018 3:18	0	6.842	66.6	80.7
6/2/2018 3:28	0	6.842	66.2	80.4
6/2/2018 3:38	0	6.842	66	80
6/2/2018 3:48	0	6.842	65.8	79.4
6/2/2018 3:58	0	6.842	65.5	78.9
6/2/2018 4:08	0	6.842	65.3	78.1
6/2/2018 4:18	0	6.842	64.9	77.7
6/2/2018 4:28	0	6.842	64.6	77.5
6/2/2018 4:38	0	6.842	64.4	77.3
6/2/2018 4:48	0	6.842	64	76.6
6/2/2018 4:58	0	6.842	63.7	76.2
6/2/2018 5:08	0	6.842	63.3	75.8
6/2/2018 5:18	0	6.842	63.1	75.5
6/2/2018 5:28	0	6.842	62.8	74.9
6/2/2018 5:38	0	6.842	62.2	74.9
6/2/2018 5:48	0	6.842	61.9	74.8
6/2/2018 5:58	0	6.842	61.5	75
6/2/2018 6:08	0	6.842	61.2	75.1
6/2/2018 6:18	0	6.833	61	75.2

## East Monitoring Station

Time Stamp	H <sub>2</sub> S (PPB)	Battery (Volts)	Temperature (°F)	Humidity (%)
6/2/2018 6:28	0	6.833	60.6	75
6/2/2018 6:38	0	6.833	60.3	75.1
6/2/2018 6:48	0	6.833	59.9	75.2
6/2/2018 6:58	0	6.833	59.5	75.5
6/2/2018 7:08	0	6.833	59.2	75.9
6/2/2018 7:18	0	6.833	59	76.3
6/2/2018 7:28	0	6.833	58.8	76.4
6/2/2018 7:38	0	6.833	58.6	76.8
6/2/2018 7:48	0	6.833	58.5	77.1
6/2/2018 7:58	0	6.833	58.3	77.1
6/2/2018 8:08	0	6.833	58.3	77.3
6/2/2018 8:18	0	6.833	58.1	77.5
6/2/2018 8:28	0	6.833	58.1	77.6
6/2/2018 8:38	0	6.833	58.1	77.8
6/2/2018 8:48	0	6.833	58.1	78
6/2/2018 8:58	0	6.833	58.1	78.2
6/2/2018 9:08	0	6.833	58.1	78.5
6/2/2018 9:18	0	6.833	58.1	78.5
6/2/2018 9:28	0	6.833	58.3	78.5
6/2/2018 9:38	0	6.833	58.3	78.4
6/2/2018 9:48	0	6.833	58.1	78.6
6/2/2018 9:58	0	6.833	58.3	78.7
6/2/2018 10:08	0	6.833	58.3	78.6
6/2/2018 10:18	0	6.833	58.5	78.7
6/2/2018 10:28	0	6.833	58.5	78.7
6/2/2018 10:38	0	6.833	58.6	78.7
6/2/2018 10:48	0	6.833	58.8	78.6
6/2/2018 10:58	0	6.833	58.8	78.8
6/2/2018 11:08	0	6.833	59	78.8
6/2/2018 11:18	0	6.833	59.4	79
6/2/2018 11:28	0	6.833	59.5	79
6/2/2018 11:38	0	6.833	59.7	78.7
6/2/2018 11:48	0	6.833	59.7	78.4
6/2/2018 11:58	0	6.833	59.9	78.3
6/2/2018 12:08	0	6.833	60.1	78.2
6/2/2018 12:18	0	6.833	60.3	78.3
6/2/2018 12:28	0	6.833	60.6	78.3
6/2/2018 12:38	0	6.833	60.8	77.8
6/2/2018 12:48	0	6.833	61.2	77.6
6/2/2018 12:58	0	6.833	61.3	77.2
6/2/2018 13:08	0	6.833	61.5	77.1
6/2/2018 13:18	0	6.833	61.7	76.9
6/2/2018 13:28	0	6.833	61.9	76.6
6/2/2018 13:38	0	6.833	61.9	76.5
6/2/2018 13:48	0	6.833	61.9	75.8
6/2/2018 13:58	0	6.833	61.9	76.1
6/2/2018 14:08	0	6.833	61.9	76
6/2/2018 14:18	0	6.833	62.1	76.4
6/2/2018 14:28	0	6.833	62.2	76.2
6/2/2018 14:38	0	6.842	62.4	75.9
6/2/2018 14:48	0	6.833	62.6	75.6
6/2/2018 14:58	0	6.842	62.8	75.2

## East Monitoring Station

Time Stamp	H <sub>2</sub> S (PPB)	Battery (Volts)	Temperature (°F)	Humidity (%)
6/2/2018 15:08	0	6.842	63	74.8
6/2/2018 15:18	0	6.842	63.1	74.9
6/2/2018 15:28	0	6.842	63.3	75
6/2/2018 15:38	0	6.842	63.5	75.2
6/2/2018 15:48	0	6.842	63.5	75
6/2/2018 15:58	0	6.842	63.7	75
6/2/2018 16:08	0	6.842	63.9	74.8
6/2/2018 16:18	0	6.842	63.9	74.9
6/2/2018 16:28	0	6.842	64	74.5
6/2/2018 16:38	0	6.842	64.2	74.4
6/2/2018 16:48	0	6.842	64.4	74.2
6/2/2018 16:58	0	6.842	64.6	74
6/2/2018 17:08	0	6.842	64.8	74
6/2/2018 17:18	0	6.842	64.9	73.7
6/2/2018 17:28	0	6.842	65.1	73.6
6/2/2018 17:38	0	6.842	65.3	73.9
6/2/2018 17:48	0	6.842	65.5	73.8
6/2/2018 17:58	0	6.842	66	73
6/2/2018 18:08	0	6.842	66.6	72.4
6/2/2018 18:18	0	6.842	67.1	72
6/2/2018 18:28	0	6.842	67.3	71.1
6/2/2018 18:38	0	6.842	67.3	70.9
6/2/2018 18:48	0	6.842	67.5	70.7
6/2/2018 18:58	0	6.842	67.5	70.2
6/2/2018 19:08	0	6.842	67.3	70.4
6/2/2018 19:18	0	6.842	67.1	70.7
6/2/2018 19:28	0	6.842	67.1	70.5
6/2/2018 19:38	0	6.842	66.9	70.6
6/2/2018 19:48	0	6.842	66.9	71.1
6/2/2018 19:58	0	6.842	66.7	71.4
6/2/2018 20:08	0	6.842	66.6	71.2
6/2/2018 20:18	0	6.842	66.4	71.8
6/2/2018 20:28	0	6.842	66.2	72.9
6/2/2018 20:38	0	6.842	65.7	73.2
6/2/2018 20:48	0	6.842	65.3	73.6
6/2/2018 20:58	0	6.842	64.8	74.2
6/2/2018 21:08	0	6.842	64.2	74.8
6/2/2018 21:18	0	6.842	63.9	75.4
6/2/2018 21:28	0	6.842	63.3	76.1
6/2/2018 21:38	0	6.842	62.8	76.6
6/2/2018 21:48	0	6.842	62.4	77.2
6/2/2018 21:58	0	6.842	61.9	77.6
6/2/2018 22:08	0	6.842	61.5	78.2
6/2/2018 22:18	0	6.842	61.2	78.8
6/2/2018 22:28	0	6.842	60.8	79.4
6/2/2018 22:38	0	6.833	60.4	79.9
6/2/2018 22:48	0	6.833	60.1	80.5
6/2/2018 22:58	0	6.833	59.9	81
6/2/2018 23:08	0	6.833	59.5	81.6
6/2/2018 23:18	0	6.833	59.4	82.2
6/2/2018 23:28	0	6.833	59.2	82.7
6/2/2018 23:38	0	6.833	59.2	83.3

## East Monitoring Station

Time Stamp	H <sub>2</sub> S (PPB)	Battery (Volts)	Temperature (°F)	Humidity (%)
6/2/2018 23:48	0	6.833	59.2	84
6/2/2018 23:58	0	6.833	59.2	84.6
6/3/2018 0:08	0	6.833	59.2	85.1
6/3/2018 0:18	0	6.833	59.2	85.6
6/3/2018 0:28	0	6.833	59.4	86
6/3/2018 0:38	0	6.833	59.4	86.5
6/3/2018 0:48	0	6.833	59.5	86.8
6/3/2018 0:58	0	6.833	59.5	86.9
6/3/2018 1:08	0	6.833	59.7	87
6/3/2018 1:18	0	6.833	59.7	87
6/3/2018 1:28	0	6.833	59.9	86.9
6/3/2018 1:38	0	6.833	59.9	86.6
6/3/2018 1:48	0	6.833	59.9	86.3
6/3/2018 1:58	0	6.833	59.9	86.2
6/3/2018 2:08	0	6.833	60.1	86.1
6/3/2018 2:18	0	6.833	60.1	85.9
6/3/2018 2:28	0	6.833	60.1	85.8
6/3/2018 2:38	0	6.833	60.1	85.8
6/3/2018 2:48	0	6.833	59.9	85.9
6/3/2018 2:58	0	6.833	59.9	86.1
6/3/2018 3:08	0	6.833	59.9	86.3
6/3/2018 3:18	0	6.833	59.7	86.4
6/3/2018 3:28	0	6.833	59.7	86.5
6/3/2018 3:38	0	6.833	59.7	86.7
6/3/2018 3:48	0	6.833	59.5	86.8
6/3/2018 3:58	0	6.833	59.5	86.8
6/3/2018 4:08	0	6.833	59.4	86.7
6/3/2018 4:18	0	6.833	59.2	86.6
6/3/2018 4:28	0	6.833	58.8	86.6
6/3/2018 4:38	0	6.833	58.6	86.7
6/3/2018 4:48	0	6.833	58.5	86.7
6/3/2018 4:58	0	6.833	58.3	86.6
6/3/2018 5:08	0	6.833	58.1	86.8
6/3/2018 5:18	0	6.833	57.9	86.9
6/3/2018 5:28	0	6.833	57.7	87.1
6/3/2018 5:38	0	6.833	57.6	87.3
6/3/2018 5:48	0	6.833	57.6	87.5
6/3/2018 5:58	0	6.833	57.4	87.7
6/3/2018 6:08	0	6.833	57.4	88
6/3/2018 6:18	0	6.833	57.6	88.4
6/3/2018 6:28	0	6.833	57.7	88.9
6/3/2018 6:38	0	6.833	57.9	89.3
6/3/2018 6:48	0	6.833	58.3	89.4
6/3/2018 6:58	0	6.833	58.6	89.3
6/3/2018 7:08	0	6.833	59.2	89.1
6/3/2018 7:18	0	6.833	59.5	88.7
6/3/2018 7:28	0	6.833	59.9	88.4
6/3/2018 7:38	0	6.833	60.3	88.1
6/3/2018 7:48	0	6.833	60.6	87.5
6/3/2018 7:58	0	6.833	61	87.1
6/3/2018 8:08	0	6.833	61.2	86.7
6/3/2018 8:18	0	6.833	61.3	86.2

## East Monitoring Station

Time Stamp	H <sub>2</sub> S (PPB)	Battery (Volts)	Temperature (°F)	Humidity (%)
6/3/2018 8:28	0	6.833	61.5	85.9
6/3/2018 8:38	0	6.833	61.9	85.7
6/3/2018 8:48	0	6.833	62.2	85.1
6/3/2018 8:58	0	6.833	62.6	84.8
6/3/2018 9:08	0	6.833	63.1	85
6/3/2018 9:18	0	6.833	63.7	84.9
6/3/2018 9:28	0	6.833	64.2	84.5
6/3/2018 9:38	0	6.842	64.9	84.5
6/3/2018 9:48	0	6.842	66	84.6
6/3/2018 9:58	0	6.842	66.9	84.4
6/3/2018 10:08	0	6.842	67.8	83.9
6/3/2018 10:18	0	6.842	68.5	82.7
6/3/2018 10:28	0	6.842	69.1	82.1
6/3/2018 10:38	0	6.842	69.4	81.3
6/3/2018 10:48	0	6.842	69.8	80.7
6/3/2018 10:58	0	6.842	70.3	80
6/3/2018 11:08	0	6.851	70.7	79
6/3/2018 11:18	0	6.851	71.1	78.2
6/3/2018 11:28	0	6.851	71.4	77.7
6/3/2018 11:38	0	6.851	71.8	76.8
6/3/2018 11:48	0	6.851	72.1	75.6
6/3/2018 11:58	0	6.851	72.1	74.8
6/3/2018 12:08	0	6.851	72.1	74
6/3/2018 12:18	0	6.851	72	73.3
6/3/2018 12:28	0	6.851	71.6	73
6/3/2018 12:38	0	6.851	71.2	73.2
6/3/2018 12:48	0	6.851	71.1	73.3
6/3/2018 12:58	0	6.851	70.9	73.3
6/3/2018 13:08	0	6.851	70.7	73.7
6/3/2018 13:18	0	6.851	70.3	74
6/3/2018 13:28	0	6.851	70.2	73.7
6/3/2018 13:38	0	6.851	70	73.9
6/3/2018 13:48	0	6.851	69.6	73.9
6/3/2018 13:58	0	6.851	69.4	74.5
6/3/2018 14:08	0	6.851	69.3	74.8
6/3/2018 14:18	0	6.851	69.1	75
6/3/2018 14:28	0	6.851	68.9	75.7
6/3/2018 14:38	0	6.851	68.7	75.9
6/3/2018 14:48	0	6.842	68.4	76.8
6/3/2018 14:58	0	6.842	68.2	77.8
6/3/2018 15:08	0	6.842	67.6	78.9
6/3/2018 15:18	0	6.842	67.1	79.7
6/3/2018 15:28	0	6.842	66.6	80.2
6/3/2018 15:38	0	6.842	66	81
6/3/2018 15:48	0	6.842	65.7	81.7
6/3/2018 15:58	0	6.842	65.3	82.2
6/3/2018 16:08	0	6.842	64.9	82.8
6/3/2018 16:18	0	6.842	64.6	83.5
6/3/2018 16:28	0	6.842	64.4	84.3
6/3/2018 16:38	0	6.842	64.2	84.9
6/3/2018 16:48	0	6.842	64	85.5
6/3/2018 16:58	0	6.842	63.9	85.7

## East Monitoring Station

Time Stamp	H <sub>2</sub> S (PPB)	Battery (Volts)	Temperature (°F)	Humidity (%)
6/3/2018 17:08	0	6.842	63.7	85.7
6/3/2018 17:18	0	6.842	63.5	85.4
6/3/2018 17:28	0	6.842	63.3	85.5
6/3/2018 17:38	0	6.842	63	85.7
6/3/2018 17:48	0	6.842	62.8	85.9
6/3/2018 17:58	0	6.833	62.6	86.1
6/3/2018 18:08	0	6.833	62.4	86.4
6/3/2018 18:18	0	6.833	62.2	86.8
6/3/2018 18:28	0	6.833	62.1	86.9
6/3/2018 18:38	0	6.833	61.7	87
6/3/2018 18:48	0	6.833	61.5	87.3
6/3/2018 18:58	0	6.833	61.3	87.5
6/3/2018 19:08	0	6.833	61.2	87.8
6/3/2018 19:18	0	6.833	61.2	87.9
6/3/2018 19:28	0	6.833	61	88.1
6/3/2018 19:38	0	6.833	60.8	88.4
6/3/2018 19:48	0	6.833	60.8	88.6
6/3/2018 19:58	0	6.833	60.6	88.9
6/3/2018 20:08	0	6.833	60.6	89.1
6/3/2018 20:18	0	6.833	60.6	89.4
6/3/2018 20:28	0	6.833	60.6	89.6
6/3/2018 20:38	0	6.833	60.6	89.8
6/3/2018 20:48	0	6.833	60.6	90
6/3/2018 20:58	0	6.833	60.6	90.2
6/3/2018 21:08	0	6.833	60.6	90.4
6/3/2018 21:18	0	6.833	60.6	90.5
6/3/2018 21:28	0	6.833	60.6	90.7
6/3/2018 21:38	0	6.833	60.8	90.8
6/3/2018 21:48	0	6.833	60.8	90.9
6/3/2018 21:58	0	6.833	60.8	90.8
6/3/2018 22:08	0	6.833	60.8	90.6
6/3/2018 22:18	0	6.833	61	90.5
6/3/2018 22:28	0	6.833	61	90.3
6/3/2018 22:38	0	6.833	61	89.9
6/3/2018 22:48	0	6.833	61	89.5
6/3/2018 22:58	0	6.833	61	89.1
6/3/2018 23:08	0	6.833	61.2	88.6
6/3/2018 23:18	0	6.833	61.2	88.2
6/3/2018 23:28	0	6.833	61	87.8
6/3/2018 23:38	0	6.833	61	87.6
6/3/2018 23:48	0	6.833	61	87.2
6/3/2018 23:58	0	6.833	60.8	86.9
6/4/2018 0:08	0	6.833	60.8	86.5
6/4/2018 0:18	0	6.833	60.8	86.3
6/4/2018 0:28	0	6.833	60.6	86.1
6/4/2018 0:38	0	6.833	60.4	86
6/4/2018 0:48	0	6.833	60.3	86
6/4/2018 0:58	0	6.833	59.9	86.2
6/4/2018 1:08	0	6.833	59.5	86.3
6/4/2018 1:18	0	6.833	59.4	86.5
6/4/2018 1:28	0	6.833	59.2	86.5
6/4/2018 1:38	0	6.833	59	86.6

## East Monitoring Station

Time Stamp	H <sub>2</sub> S (PPB)	Battery (Volts)	Temperature (°F)	Humidity (%)
6/4/2018 1:48	0	6.833	58.8	86.6
6/4/2018 1:58	0	6.833	58.8	86.7
6/4/2018 2:08	0	6.833	58.6	86.7
6/4/2018 2:18	0	6.833	58.6	86.8
6/4/2018 2:28	0	6.833	58.6	87
6/4/2018 2:38	0	6.833	58.5	87.3
6/4/2018 2:48	0	6.833	58.6	87.7
6/4/2018 2:58	0	6.833	58.6	88
6/4/2018 3:08	0	6.825	58.6	88.3
6/4/2018 3:18	0	6.825	58.6	88.7
6/4/2018 3:28	0	6.825	58.6	89
6/4/2018 3:38	0	6.833	58.6	89.3
6/4/2018 3:48	0	6.833	58.6	89.6
6/4/2018 3:58	0	6.833	58.6	89.8
6/4/2018 4:08	0	6.833	58.8	89.9
6/4/2018 4:18	0	6.833	58.8	90
6/4/2018 4:28	0	6.833	58.8	90.2
6/4/2018 4:38	0	6.833	58.8	90.3
6/4/2018 4:48	0	6.833	59	90.5
6/4/2018 4:58	0	6.833	59	90.8
6/4/2018 5:08	0	6.833	59.2	91.3
6/4/2018 5:18	0	6.833	59.5	91.9
6/4/2018 5:28	0	6.833	59.9	92.4
6/4/2018 5:38	0	6.833	60.3	92.7
6/4/2018 5:48	0	6.833	60.6	92.7
6/4/2018 5:58	0	6.833	60.8	92.5
6/4/2018 6:08	0	6.833	61.2	92.1
6/4/2018 6:18	0	6.833	61.3	91.8
6/4/2018 6:28	0	6.833	61.5	91.3
6/4/2018 6:38	0	6.833	61.7	90.8
6/4/2018 6:48	0	6.833	61.9	90.3
6/4/2018 6:58	0	6.833	62.1	89.6
6/4/2018 7:08	0	6.833	62.2	88.7
6/4/2018 7:18	0	6.833	62.2	87.8
6/4/2018 7:28	0	6.833	62.2	86.9
6/4/2018 7:38	0	6.833	62.4	86
6/4/2018 7:48	0	6.833	62.6	85.2
6/4/2018 7:58	0	6.833	62.6	84.5
6/4/2018 8:08	0	6.833	62.6	83.9
6/4/2018 8:18	0	6.833	62.8	83.3
6/4/2018 8:28	0	6.833	62.8	82.8
6/4/2018 8:38	0	6.833	63	82.1
6/4/2018 8:48	0	6.833	63.1	81.5
6/4/2018 8:58	0	6.833	63.3	80.8
6/4/2018 9:08	0	6.833	63.5	80.3
6/4/2018 9:18	0	6.833	63.7	79.9
6/4/2018 9:28	0	6.833	63.9	79.6
6/4/2018 9:38	0	6.833	63.9	79.3
6/4/2018 9:48	0	6.833	64	79.1
6/4/2018 9:58	0	6.833	64	78.7
6/4/2018 10:08	0	6.833	64.4	78.3
6/4/2018 10:18	0	6.833	64.4	77.9

## East Monitoring Station

Time Stamp	H <sub>2</sub> S (PPB)	Battery (Volts)	Temperature (°F)	Humidity (%)
6/4/2018 10:28	0	6.833	64.4	77.8
6/4/2018 10:38	0	6.842	64.8	76.7
6/4/2018 10:48	0	6.833	64.8	75.9
6/4/2018 10:58	0	6.833	64.8	75.2
6/4/2018 11:08	0	6.833	64.9	74.8
6/4/2018 11:18	0	6.833	64.9	74.4
6/4/2018 11:28	0	6.842	65.1	73.8
6/4/2018 11:38	0	6.842	65.5	73.1
6/4/2018 11:48	0	6.842	66	73.2
6/4/2018 11:58	0	6.842	66.2	71.7
6/4/2018 12:08	0	6.842	66.2	70.9
6/4/2018 12:18	0	6.842	66.2	70.6
6/4/2018 12:28	0	6.842	66.4	70.2
6/4/2018 12:38	0	6.842	66.7	69.3
6/4/2018 12:48	0	6.842	66.9	68.5
6/4/2018 12:58	0	6.842	67.1	67.7
6/4/2018 13:08	0	6.842	67.1	67.3
6/4/2018 13:18	0	6.842	67.1	66.9
6/4/2018 13:28	0	6.842	67.1	66.7
6/4/2018 13:38	0	6.842	67.3	66.4
6/4/2018 13:48	0	6.842	67.5	66.5
6/4/2018 13:58	0	6.842	67.6	65
6/4/2018 14:08	0	6.842	67.6	64.3
6/4/2018 14:18	0	6.842	67.6	64.8
6/4/2018 14:28	0	6.842	67.5	64.9
6/4/2018 14:38	0	6.842	67.6	64.3
6/4/2018 14:48	0	6.842	67.8	63.8
6/4/2018 14:58	0	6.842	67.8	63.2
6/4/2018 15:08	0	6.842	67.6	63.4
6/4/2018 15:18	0	6.842	67.3	64.9
6/4/2018 15:28	0	6.842	66.7	65.4
6/4/2018 15:38	0	6.842	66.6	66.7
6/4/2018 15:48	0	6.842	66.7	66.9
6/4/2018 15:58	0	6.842	67.1	66.3
6/4/2018 16:08	0	6.842	67.6	65.9
6/4/2018 16:18	0	6.842	68.2	65.8
6/4/2018 16:28	0	6.842	68.7	65.1
6/4/2018 16:38	0	6.842	68.9	64.6
6/4/2018 16:48	0	6.842	69.3	63.7
6/4/2018 16:58	0	6.842	69.3	63.7
6/4/2018 17:08	0	6.842	69.4	63.9
6/4/2018 17:18	0	6.842	69.6	62.6
6/4/2018 17:28	0	6.842	69.1	61.7
6/4/2018 17:38	0	6.842	68.7	61.6
6/4/2018 17:48	0	6.842	68.2	61
6/4/2018 17:58	0	6.842	67.8	60.8
6/4/2018 18:08	0	6.842	67.6	61.1
6/4/2018 18:18	0	6.842	67.3	61.5
6/4/2018 18:28	0	6.842	66.9	62.4
6/4/2018 18:38	0	6.842	66.4	61.8
6/4/2018 18:48	0	6.842	66	61
6/4/2018 18:58	0	6.842	65.7	60.9

## East Monitoring Station

Time Stamp	H <sub>2</sub> S (PPB)	Battery (Volts)	Temperature (°F)	Humidity (%)
6/4/2018 19:08	0	6.842	65.3	60.8
6/4/2018 19:18	0	6.842	64.8	59.7
6/4/2018 19:28	0	6.842	64.2	58.6
6/4/2018 19:38	0	6.833	64	58
6/4/2018 19:48	0	6.833	63.7	57.5
6/4/2018 19:58	0	6.833	63.3	57.2
6/4/2018 20:08	0	6.833	63.1	57.2
6/4/2018 20:18	0	6.833	63	57.1
6/4/2018 20:28	0	6.833	62.8	57.5
6/4/2018 20:38	0	6.833	62.4	57.9
6/4/2018 20:48	0	6.833	62.2	58.3
6/4/2018 20:58	0	6.833	62.1	59
6/4/2018 21:08	0	6.833	61.7	59.7
6/4/2018 21:18	0	6.833	61.2	60.3
6/4/2018 21:28	0	6.833	60.8	61.1
6/4/2018 21:38	0	6.833	60.4	62
6/4/2018 21:48	0	6.833	60.1	62.6
6/4/2018 21:58	0	6.833	59.7	63.6
6/4/2018 22:08	0	6.833	59.5	64.4
6/4/2018 22:18	0	6.833	59.2	65.3
6/4/2018 22:28	0	6.825	59	66.5
6/4/2018 22:38	0	6.825	59	67.7
6/4/2018 22:48	0	6.825	59	68.6
6/4/2018 22:58	0	6.825	59	69.5
6/4/2018 23:08	0	6.825	59.2	69.9
6/4/2018 23:18	0	6.825	59.4	70.2
6/4/2018 23:28	0	6.825	59.5	71
6/4/2018 23:38	0	6.825	59.5	71.7
6/4/2018 23:48	0	6.825	59.4	73
6/4/2018 23:58	0	6.825	59.2	73.1
6/5/2018 0:08	0	6.825	59.2	73.4
6/5/2018 0:18	0	6.825	59	73.6
6/5/2018 0:28	0	6.825	59	74.1
6/5/2018 0:38	0	6.825	59	75.5
6/5/2018 0:48	0	6.825	58.6	76.4
6/5/2018 0:58	0	6.825	58.5	77.3
6/5/2018 1:08	0	6.825	58.1	78.3
6/5/2018 1:18	0	6.825	57.9	79.1
6/5/2018 1:28	0	6.825	57.7	80.1
6/5/2018 1:38	0	6.825	57.6	80.7
6/5/2018 1:48	0	6.825	57.6	81.1
6/5/2018 1:58	0	6.825	57.4	81.5
6/5/2018 2:08	0	6.825	57.2	81.9
6/5/2018 2:18	0	6.825	57	82.2
6/5/2018 2:28	0	6.825	56.8	82.6
6/5/2018 2:38	0	6.825	56.7	83
6/5/2018 2:48	0	6.825	56.7	83.4
6/5/2018 2:58	0	6.825	56.7	83.8
6/5/2018 3:08	0	6.825	56.5	84
6/5/2018 3:18	0	6.825	56.5	84.2
6/5/2018 3:28	0	6.825	56.5	84.3
6/5/2018 3:38	0	6.825	56.3	84.2

## East Monitoring Station

Time Stamp	H <sub>2</sub> S (PPB)	Battery (Volts)	Temperature (°F)	Humidity (%)
6/5/2018 3:48	0	6.825	56.3	84.1
6/5/2018 3:58	0	6.825	56.1	84.1
6/5/2018 4:08	0	6.825	55.9	84.2
6/5/2018 4:18	0	6.825	55.9	84.3
6/5/2018 4:28	0	6.825	55.8	84.2
6/5/2018 4:38	0	6.825	55.8	84.2
6/5/2018 4:48	0	6.825	55.8	83.9
6/5/2018 4:58	0	6.825	55.8	83.4
6/5/2018 5:08	0	6.825	55.8	82.9
6/5/2018 5:18	0	6.816	55.8	83.1
6/5/2018 5:28	0	6.825	55.6	83.6
6/5/2018 5:38	0	6.825	55.4	84.1
6/5/2018 5:48	0	6.825	55.2	84.6
6/5/2018 5:58	0	6.825	55.2	85.1
6/5/2018 6:08	0	6.816	55.2	85.5
6/5/2018 6:18	0	6.816	55	85.8
6/5/2018 6:28	0	6.816	55	86
6/5/2018 6:38	0	6.816	55	86.1
6/5/2018 6:48	0	6.816	55.2	86
6/5/2018 6:58	0	6.816	55.2	85.9
6/5/2018 7:08	0	6.816	55.2	85.7
6/5/2018 7:18	0	6.816	55.2	85.5
6/5/2018 7:28	0	6.816	55.2	85.2
6/5/2018 7:38	0	6.816	55.4	84.9
6/5/2018 7:48	0	6.816	55.4	84.7
6/5/2018 7:58	0	6.816	55.4	84.6
6/5/2018 8:08	0	6.816	55.4	84.6
6/5/2018 8:18	0	6.816	55.6	84.8
6/5/2018 8:28	0	6.816	55.6	84.6
6/5/2018 8:38	0	6.816	55.8	84.2
6/5/2018 8:48	0	6.816	55.9	83.4
6/5/2018 8:58	0	6.825	55.9	82.6
6/5/2018 9:08	0	6.816	55.9	81.3
6/5/2018 9:18	0	6.825	55.8	80.7
6/5/2018 9:28	0	6.825	55.6	80.3
6/5/2018 9:38	0	6.816	55.6	80.1
6/5/2018 9:48	0	6.816	55.4	80.1
6/5/2018 9:58	0	6.825	55.6	79.5
6/5/2018 10:08	0	6.825	55.6	78.5
6/5/2018 10:18	0	6.816	55.9	78
6/5/2018 10:28	0	6.825	56.3	77
6/5/2018 10:38	0	6.816	56.7	76.5
6/5/2018 10:48	0	6.825	57	75.4
6/5/2018 10:58	0	6.825	57.2	74.6
6/5/2018 11:08	0	6.825	57.4	73.7
6/5/2018 11:18	0	6.825	57.6	73.4
6/5/2018 11:28	0	6.825	57.7	73.5
6/5/2018 11:38	0	6.825	57.9	73.6
6/5/2018 11:48	0	6.825	58.1	73.9
6/5/2018 11:58	0	6.825	58.1	73.1
6/5/2018 12:08	0	6.825	58.3	73.9
6/5/2018 12:18	0	6.825	58.6	73.2

## East Monitoring Station

Time Stamp	H <sub>2</sub> S (PPB)	Battery (Volts)	Temperature (°F)	Humidity (%)
6/5/2018 12:28	0	6.825	59.2	72
6/5/2018 12:38	0	6.825	59.4	71.3
6/5/2018 12:48	0	6.825	59.5	70.5
6/5/2018 12:58	0	6.825	59.7	70.6
6/5/2018 13:08	0	6.825	59.9	70.4
6/5/2018 13:18	0	6.825	60.3	70.4
6/5/2018 13:28	0	6.825	60.6	69.5
6/5/2018 13:38	0	6.825	61	68.9
6/5/2018 13:48	0	6.825	61.2	68.3
6/5/2018 13:58	0	6.825	61.2	68.6
6/5/2018 14:08	0	6.825	61	68.9
6/5/2018 14:18	0	6.825	61	68.8
6/5/2018 14:28	0	6.825	60.8	68.7
6/5/2018 14:38	0	6.825	60.8	69
6/5/2018 14:48	0	6.825	60.8	68.9
6/5/2018 14:58	0	6.825	60.8	69.2
6/5/2018 15:08	0	6.825	60.8	69.1
6/5/2018 15:18	0	6.825	60.8	69.2
6/5/2018 15:28	0	6.825	61.3	69.3
6/5/2018 15:38	0	6.825	61.7	68.6
6/5/2018 15:48	0	6.833	61.9	68
6/5/2018 15:58	0	6.833	61.9	68.1
6/5/2018 16:08	0	6.825	61.9	68.1
6/5/2018 16:18	0	6.825	61.9	68.2
6/5/2018 16:28	0	6.825	61.7	68.1
6/5/2018 16:38	0	6.825	61.2	67.8
6/5/2018 16:48	0	6.825	60.8	67.8
6/5/2018 16:58	0	6.825	60.6	68.1
6/5/2018 17:08	0	6.825	60.4	68.3
6/5/2018 17:18	0	6.825	60.4	68.1
6/5/2018 17:28	0	6.825	60.3	68.5
6/5/2018 17:38	0	6.825	60.3	68.2
6/5/2018 17:48	0	6.825	60.3	68.5
6/5/2018 17:58	0	6.825	60.1	68.8
6/5/2018 18:08	0	6.825	59.9	69.2
6/5/2018 18:18	0	6.825	59.9	69.3
6/5/2018 18:28	0	6.825	59.9	68.7
6/5/2018 18:38	0	6.825	59.5	68.7
6/5/2018 18:48	0	6.825	59.5	69
6/5/2018 18:58	0	6.825	59.4	68.3
6/5/2018 19:08	0	6.825	59.2	68.8
6/5/2018 19:18	0	6.825	59	69.3
6/5/2018 19:28	0	6.825	58.8	69.4
6/5/2018 19:38	0	6.825	58.6	68.6
6/5/2018 19:48	0	6.825	58.5	68.6
6/5/2018 19:58	0	6.825	58.3	68.7
6/5/2018 20:08	0	6.825	58.1	68.6
6/5/2018 20:18	0	6.825	57.9	68.3
6/5/2018 20:28	0	6.825	57.7	68.7
6/5/2018 20:38	0	6.825	57.6	68.3
6/5/2018 20:48	0	6.825	57.6	68.5
6/5/2018 20:58	0	6.825	57.4	68.4

## East Monitoring Station

Time Stamp	H <sub>2</sub> S (PPB)	Battery (Volts)	Temperature (°F)	Humidity (%)
6/5/2018 21:08	0	6.825	57.2	68.3
6/5/2018 21:18	0	6.825	57	68.3
6/5/2018 21:28	0	6.825	57	68.4
6/5/2018 21:38	0	6.825	56.8	68.9
6/5/2018 21:48	0	6.825	56.8	68.8
6/5/2018 21:58	0	6.825	56.7	69
6/5/2018 22:08	0	6.816	56.5	69.5
6/5/2018 22:18	0	6.816	56.3	70
6/5/2018 22:28	0	6.816	56.3	70.2
6/5/2018 22:38	0	6.816	56.1	70.2
6/5/2018 22:48	0	6.816	55.9	70.4
6/5/2018 22:58	0	6.816	55.9	70.8
6/5/2018 23:08	0	6.816	55.8	71.1
6/5/2018 23:18	0	6.816	55.6	71
6/5/2018 23:28	0	6.816	55.6	71
6/5/2018 23:38	0	6.816	55.6	71.3
6/5/2018 23:48	0	6.816	55.4	71.4
6/5/2018 23:58	0	6.816	55.4	71.6

## South Monitoring Station

Time Stamp	H <sub>2</sub> S (PPB)	Battery (Volts)	Temperature (°F)	Humidity (%)
5/30/2018 0:09	0	6.684	63.1	78.1
5/30/2018 0:19	0	6.684	62.8	78.8
5/30/2018 0:29	0	6.684	62.4	79.4
5/30/2018 0:39	0	6.684	62.2	80
5/30/2018 0:49	0	6.684	61.9	80.8
5/30/2018 0:59	0	6.675	61.7	81.5
5/30/2018 1:09	0	6.675	61.5	82.2
5/30/2018 1:19	0	6.675	61.3	82.8
5/30/2018 1:29	0	6.675	61.2	83.6
5/30/2018 1:39	0	6.675	61.2	84.3
5/30/2018 1:49	0	6.675	61	84.8
5/30/2018 1:59	0	6.675	60.8	85.3
5/30/2018 2:09	0	6.675	60.8	85.6
5/30/2018 2:19	0	6.675	60.6	86.1
5/30/2018 2:29	0	6.675	60.6	86.5
5/30/2018 2:39	0	6.675	60.4	86.7
5/30/2018 2:49	0	6.675	60.3	86.8
5/30/2018 2:59	0	6.667	60.3	87
5/30/2018 3:09	0	6.667	60.1	87.4
5/30/2018 3:19	0	6.667	60.1	87.7
5/30/2018 3:29	0	6.667	60.1	88
5/30/2018 3:39	0	6.667	59.9	88.3
5/30/2018 3:49	0	6.667	59.9	88.6
5/30/2018 3:59	0	6.667	59.7	88.8
5/30/2018 4:09	0	6.667	59.7	88.9
5/30/2018 4:19	0	6.667	59.5	89.1
5/30/2018 4:29	0	6.667	59.5	89.4
5/30/2018 4:39	0	6.667	59.5	89.6
5/30/2018 4:49	0	6.667	59.4	89.7
5/30/2018 4:59	0	6.658	59.4	89.9
5/30/2018 5:09	0	6.667	59.2	90.2
5/30/2018 5:19	0	6.667	59.2	90.5
5/30/2018 5:29	0	6.667	59.2	90.7
5/30/2018 5:39	0	6.658	59	90.9
5/30/2018 5:49	0	6.667	59	91.1
5/30/2018 5:59	0	6.658	59	91.3
5/30/2018 6:09	0	6.658	59	91.8
5/30/2018 6:19	0	6.658	59	92.3
5/30/2018 6:29	0	6.658	59.2	92.9
5/30/2018 6:39	0	6.658	59.5	93.5
5/30/2018 6:49	0	6.658	59.9	94
5/30/2018 6:59	0	6.658	60.3	94.2
5/30/2018 7:09	0	6.658	60.6	94.1
5/30/2018 7:19	0	6.658	61	93.8
5/30/2018 7:29	0	6.658	61.3	93.6
5/30/2018 7:39	0	6.667	61.9	93.3
5/30/2018 7:49	0	6.667	62.6	92.6
5/30/2018 7:59	0	6.667	63.5	91.9
5/30/2018 8:09	0	6.667	64.2	91.4
5/30/2018 8:19	0	6.667	64.9	90.7
5/30/2018 8:29	0	6.667	65.7	90.3
5/30/2018 8:39	0	6.667	66.2	89.6
5/30/2018 8:49	0	6.675	66.9	88.7
5/30/2018 8:59	0	6.675	67.5	88.5

## South Monitoring Station

Time Stamp	H <sub>2</sub> S (PPB)	Battery (Volts)	Temperature (°F)	Humidity (%)
5/30/2018 9:09	0	6.675	68.5	88
5/30/2018 9:19	0	6.684	69.3	87.4
5/30/2018 9:29	0	6.684	70.2	86.8
5/30/2018 9:39	0	6.684	71.1	86.3
5/30/2018 9:49	0	6.693	72.1	85.8
5/30/2018 9:59	0	6.684	73	85.1
5/30/2018 10:09	0	6.693	74.1	84
5/30/2018 10:19	0	6.693	75.2	82.8
5/30/2018 10:29	0	6.702	76.3	81.7
5/30/2018 10:39	0	6.702	77.5	79.3
5/30/2018 10:49	0	6.702	78.8	76.7
5/30/2018 10:59	0	6.71	79.9	74.5
5/30/2018 11:09	0	6.71	81	72.4
5/30/2018 11:19	0	6.71	82	70.8
5/30/2018 11:29	0	6.71	82.9	67.3
5/30/2018 11:39	0	6.719	84	63.3
5/30/2018 11:49	0	6.719	84.7	61.5
5/30/2018 11:59	0	6.728	85.5	59.5
5/30/2018 12:09	0	6.728	86	57.4
5/30/2018 12:19	0	6.728	86.7	55.4
5/30/2018 12:29	0	6.728	87.3	53.5
5/30/2018 12:39	0	6.728	87.8	53.3
5/30/2018 12:49	0	6.728	88.2	52
5/30/2018 12:59	0	6.737	88.7	51.9
5/30/2018 13:09	0	6.728	89.2	51.4
5/30/2018 13:19	0	6.728	89.6	50.1
5/30/2018 13:29	0	6.728	89.8	49.5
5/30/2018 13:39	0	6.728	90	49.9
5/30/2018 13:49	0	6.737	90.5	49.1
5/30/2018 13:59	0	6.737	91	47.9
5/30/2018 14:09	0	6.737	91.6	47.9
5/30/2018 14:19	0	6.737	91.8	47.4
5/30/2018 14:29	0	6.737	91.8	48
5/30/2018 14:39	0	6.737	91.8	46.9
5/30/2018 15:07	0	7.027	96.1	42.5
5/30/2018 15:17	0	6.974	94.1	43.1
5/30/2018 15:27	0	6.974	93	43.7
5/30/2018 15:37	0	6.974	92.3	43.7
5/30/2018 15:47	0	6.974	91.8	43.9
5/30/2018 15:57	0	6.965	91	44.3
5/30/2018 16:07	0	6.965	90.7	44.3
5/30/2018 16:17	0	6.965	90.5	44.7
5/30/2018 16:27	0	6.956	90.3	45.9
5/30/2018 16:37	0	6.956	90	46.5
5/30/2018 16:47	0	6.956	89.6	46.1
5/30/2018 16:57	0	6.948	89.4	46.6
5/30/2018 17:07	0	6.948	89.1	47
5/30/2018 17:17	0	6.948	88.9	46.6
5/30/2018 17:27	0	6.948	88.5	47.9
5/30/2018 17:37	0	6.939	88.3	47.8
5/30/2018 17:47	0	6.939	88.2	48.5
5/30/2018 17:57	0	6.939	88	49.5
5/30/2018 18:07	0	6.93	87.6	49
5/30/2018 18:17	0	6.93	87.4	48.7

## South Monitoring Station

Time Stamp	H <sub>2</sub> S (PPB)	Battery (Volts)	Temperature (°F)	Humidity (%)
5/30/2018 18:27	0	6.93	87.1	49
5/30/2018 18:37	0	6.921	86.9	49.6
5/30/2018 18:47	0	6.921	86.7	49.6
5/30/2018 18:57	0	6.921	86.5	50.5
5/30/2018 19:07	0	6.913	86.4	49.9
5/30/2018 19:17	0	6.913	86.2	49.5
5/30/2018 19:27	0	6.913	86	49.1
5/30/2018 19:37	0	6.913	85.6	50.4
5/30/2018 19:47	0	6.913	85.3	50.7
5/30/2018 19:57	0	6.904	84.9	50.9
5/30/2018 20:07	0	6.904	84.4	51.3
5/30/2018 20:17	0	6.904	84	51.7
5/30/2018 20:27	0	6.904	83.5	52.5
5/30/2018 20:37	0	6.904	83.3	52.9
5/30/2018 20:47	0	6.904	82.9	53.2
5/30/2018 20:57	0	6.895	82.6	53.6
5/30/2018 21:07	0	6.895	82	54.4
5/30/2018 21:17	0	6.895	81.7	55.1
5/30/2018 21:27	0	6.895	81.3	55.7
5/30/2018 21:37	0	6.895	81	56.2
5/30/2018 21:47	0	6.895	80.6	57.2
5/30/2018 21:57	0	6.886	80.4	57.3
5/30/2018 22:07	0	6.886	80.1	57.6
5/30/2018 22:17	0	6.886	79.9	58.1
5/30/2018 22:27	0	6.886	79.5	58.5
5/30/2018 22:37	0	6.886	79.3	59
5/30/2018 22:47	0	6.886	79	59.6
5/30/2018 22:57	0	6.886	78.8	60.3
5/30/2018 23:07	0	6.886	78.4	60.9
5/30/2018 23:17	0	6.886	78.3	61.4
5/30/2018 23:27	0	6.886	78.1	61.9
5/30/2018 23:37	0	6.886	77.9	62.4
5/30/2018 23:47	0	6.886	77.7	63
5/30/2018 23:57	0	6.886	77.7	63.3
5/31/2018 0:07	0	6.886	77.5	63.7
5/31/2018 0:17	0	6.877	77.4	64.1
5/31/2018 0:27	0	6.877	77.2	64.5
5/31/2018 0:37	0	6.877	77	64.9
5/31/2018 0:47	0	6.877	76.8	65.4
5/31/2018 0:57	0	6.877	76.6	65.8
5/31/2018 1:07	0	6.877	76.5	66.2
5/31/2018 1:17	0	6.877	76.5	66.5
5/31/2018 1:27	0	6.877	76.3	66.8
5/31/2018 1:37	0	6.877	76.3	67.2
5/31/2018 1:47	0	6.877	76.1	67.4
5/31/2018 1:57	0	6.877	75.9	67.8
5/31/2018 2:07	0	6.877	75.7	68
5/31/2018 2:17	0	6.877	75.7	68.3
5/31/2018 2:27	0	6.877	75.6	68.9
5/31/2018 2:37	0	6.877	75.4	69.3
5/31/2018 2:47	0	6.877	75.2	69.8
5/31/2018 2:57	0	6.877	75	70.3
5/31/2018 3:07	0	6.877	74.8	71
5/31/2018 3:17	0	6.877	74.7	71.5

## South Monitoring Station

Time Stamp	H <sub>2</sub> S (PPB)	Battery (Volts)	Temperature (°F)	Humidity (%)
5/31/2018 3:27	0	6.877	74.5	72
5/31/2018 3:37	0	6.877	74.3	72.5
5/31/2018 3:47	0	6.877	74.1	72.9
5/31/2018 3:57	0	6.877	73.9	73.2
5/31/2018 4:07	0	6.877	73.9	73.6
5/31/2018 4:17	0	6.877	73.8	74.1
5/31/2018 4:27	0	6.877	73.8	74.6
5/31/2018 4:37	0	6.877	73.8	74.9
5/31/2018 4:47	0	6.877	73.8	75.1
5/31/2018 4:57	0	6.877	73.9	75.2
5/31/2018 5:07	0	6.877	73.9	75.2
5/31/2018 5:17	0	6.877	73.9	75.3
5/31/2018 5:27	0	6.877	73.9	75.5
5/31/2018 5:37	0	6.877	73.9	75.5
5/31/2018 5:47	0	6.877	73.8	75.8
5/31/2018 5:57	0	6.877	73.8	76
5/31/2018 6:07	0	6.877	73.6	76.2
5/31/2018 6:17	0	6.877	73.6	76.4
5/31/2018 6:27	0	6.869	73.4	76.7
5/31/2018 6:37	0	6.877	73.4	77
5/31/2018 6:47	0	6.869	73.6	77.2
5/31/2018 6:57	0	6.869	73.6	77.3
5/31/2018 7:07	0	6.869	73.8	77.5
5/31/2018 7:17	0	6.869	73.9	77.6
5/31/2018 7:27	0	6.869	74.1	77.4
5/31/2018 7:37	0	6.877	74.5	77.2
5/31/2018 7:47	0	6.869	74.8	77.1
5/31/2018 7:57	0	6.869	75	76.7
5/31/2018 8:07	0	6.869	75	77.1
5/31/2018 8:17	0	6.877	74.7	77.4
5/31/2018 8:27	0	6.877	74.5	77.5
5/31/2018 8:37	0	6.877	74.5	77.6
5/31/2018 8:47	0	6.877	74.5	77.9
5/31/2018 8:57	0	6.877	74.5	78
5/31/2018 9:07	0	6.877	74.7	77.9
5/31/2018 9:17	0	6.877	74.7	77.8
5/31/2018 9:27	0	6.877	74.7	78
5/31/2018 9:37	0	6.877	74.7	78.7
5/31/2018 9:47	0	6.877	74.3	79.6
5/31/2018 9:57	0	6.877	74.1	80.4
5/31/2018 10:07	0	6.877	73.8	81
5/31/2018 10:17	0	6.869	73.6	81.5
5/31/2018 10:27	0	6.869	73.6	82
5/31/2018 10:37	0	6.869	73.8	82.7
5/31/2018 10:47	0	6.869	73.8	83
5/31/2018 10:57	0	6.869	73.9	83.2
5/31/2018 11:07	0	6.869	74.1	83.5
5/31/2018 11:17	0	6.869	74.1	83.6
5/31/2018 11:27	0	6.869	74.3	83.7
5/31/2018 11:37	0	6.869	74.5	83.7
5/31/2018 11:47	0	6.869	74.8	83.8
5/31/2018 11:57	0	6.869	75.2	83.9
5/31/2018 12:07	0	6.869	75.6	83.2
5/31/2018 12:17	0	6.869	76.1	82.4

## South Monitoring Station

Time Stamp	H <sub>2</sub> S (PPB)	Battery (Volts)	Temperature (°F)	Humidity (%)
5/31/2018 12:27	0	6.877	76.6	82
5/31/2018 12:37	0	6.877	77.2	81
5/31/2018 12:47	0	6.877	77.7	80.6
5/31/2018 12:57	0	6.877	78.3	80.5
5/31/2018 13:07	0	6.877	78.8	80.6
5/31/2018 13:17	0	6.877	79.5	79.8
5/31/2018 13:27	0	6.877	80.1	78
5/31/2018 13:37	0	6.877	80.8	76.5
5/31/2018 13:47	0	6.877	81.1	75.5
5/31/2018 13:57	0	6.877	81.3	74.3
5/31/2018 14:07	0	6.877	81.5	73.9
5/31/2018 14:17	0	6.877	81.7	73.3
5/31/2018 14:27	0	6.877	82	72.4
5/31/2018 14:37	0	6.877	82	72.1
5/31/2018 14:47	0	6.886	81.9	71.5
5/31/2018 14:57	0	6.886	81.9	72.1
5/31/2018 15:07	0	6.877	82	72.9
5/31/2018 15:17	0	6.886	82.4	72.2
5/31/2018 15:27	0	6.886	82.6	71.1
5/31/2018 15:37	0	6.886	82.8	70.9
5/31/2018 15:47	0	6.886	82.9	70.3
5/31/2018 15:57	0	6.886	83.1	70
5/31/2018 16:07	0	6.886	83.1	69.9
5/31/2018 16:17	0	6.886	82.9	69.2
5/31/2018 16:27	0	6.886	82.6	69.4
5/31/2018 16:37	0	6.886	82.2	69.9
5/31/2018 16:47	0	6.886	82	70.6
5/31/2018 16:57	0	6.886	81.7	70.9
5/31/2018 17:07	0	6.886	81.5	71.5
5/31/2018 17:17	0	6.886	81.3	71.7
5/31/2018 17:27	0	6.886	81.1	72.5
5/31/2018 17:37	0	6.886	81	72.4
5/31/2018 17:47	0	6.886	81	72.7
5/31/2018 17:57	0	6.886	81.1	73.3
5/31/2018 18:07	0	6.886	81.3	72.8
5/31/2018 18:17	0	6.886	81.3	72.5
5/31/2018 18:27	0	6.886	81.3	72.3
5/31/2018 18:37	0	6.886	81.1	72.2
5/31/2018 18:47	0	6.877	81.1	72.3
5/31/2018 18:57	0	6.886	81	72.5
5/31/2018 19:07	0	6.886	80.8	72.2
5/31/2018 19:17	0	6.877	80.6	72.5
5/31/2018 19:27	0	6.886	80.4	72.7
5/31/2018 19:37	0	6.877	80.2	73.2
5/31/2018 19:47	0	6.877	79.9	74
5/31/2018 19:57	0	6.877	79.7	74.4
5/31/2018 20:07	0	6.877	79.3	74.8
5/31/2018 20:17	0	6.877	79	74
5/31/2018 20:27	0	6.877	79	73.5
5/31/2018 20:37	0	6.877	78.8	73.3
5/31/2018 20:47	0	6.877	78.8	73.2
5/31/2018 20:57	0	6.877	78.4	74
5/31/2018 21:07	0	6.877	78.3	74.1
5/31/2018 21:17	0	6.877	77.9	74.4

## South Monitoring Station

Time Stamp	H <sub>2</sub> S (PPB)	Battery (Volts)	Temperature (°F)	Humidity (%)
5/31/2018 21:27	0	6.877	77.7	75
5/31/2018 21:37	0	6.877	77.4	75.4
5/31/2018 21:47	0	6.877	77	75.7
5/31/2018 21:57	0	6.877	76.6	76.4
5/31/2018 22:07	0	6.877	76.3	76.9
5/31/2018 22:17	0	6.877	75.9	77.6
5/31/2018 22:27	0	6.877	75.6	78.4
5/31/2018 22:37	0	6.877	75	79.3
5/31/2018 22:47	0	6.877	74.7	80
5/31/2018 22:57	0	6.877	74.3	80.7
5/31/2018 23:07	0	6.877	73.9	81.5
5/31/2018 23:17	0	6.877	73.4	82.1
5/31/2018 23:27	0	6.869	73.2	82.7
5/31/2018 23:37	0	6.869	72.9	83.4
5/31/2018 23:47	0	6.869	72.7	83.9
5/31/2018 23:57	0	6.869	72.3	84.4
6/1/2018 0:07	0	6.869	72	85
6/1/2018 0:17	0	6.869	71.8	85.7
6/1/2018 0:27	0	6.869	71.6	86.4
6/1/2018 0:37	0	6.869	71.6	86.8
6/1/2018 0:47	0	6.869	71.4	87
6/1/2018 0:57	0	6.869	71.4	87.2
6/1/2018 1:07	0	6.869	71.4	87.4
6/1/2018 1:17	0	6.869	71.4	87.6
6/1/2018 1:27	0	6.869	71.2	87.7
6/1/2018 1:37	0	6.869	71.2	87.9
6/1/2018 1:47	0	6.869	71.2	88
6/1/2018 1:57	0	6.869	71.1	88.1
6/1/2018 2:07	0	6.869	71.1	88.4
6/1/2018 2:17	0	6.869	70.9	88.6
6/1/2018 2:27	0	6.869	70.9	88.9
6/1/2018 2:37	0	6.869	70.9	89
6/1/2018 2:47	0	6.869	70.9	89.1
6/1/2018 2:57	0	6.869	70.7	89.2
6/1/2018 3:07	0	6.869	70.5	89.5
6/1/2018 3:17	0	6.869	70.5	89.8
6/1/2018 3:27	0	6.869	70.3	90.1
6/1/2018 3:37	0	6.869	70.3	90.2
6/1/2018 3:47	0	6.869	70.2	90.2
6/1/2018 3:57	0	6.869	70.2	90.4
6/1/2018 4:07	0	6.869	70	90.6
6/1/2018 4:17	0	6.869	69.8	91
6/1/2018 4:27	0	6.869	69.8	91.4
6/1/2018 4:37	0	6.869	69.8	91.5
6/1/2018 4:47	0	6.869	69.6	91.6
6/1/2018 4:57	0	6.869	69.6	91.7
6/1/2018 5:07	0	6.869	69.4	91.9
6/1/2018 5:17	0	6.869	69.4	92.1
6/1/2018 5:27	0	6.869	69.4	92.3
6/1/2018 5:37	0	6.86	69.4	92.7
6/1/2018 5:47	0	6.869	69.4	92.9
6/1/2018 5:57	0	6.86	69.3	92.9
6/1/2018 6:07	0	6.86	69.3	92.9
6/1/2018 6:17	0	6.86	69.4	93.1

## South Monitoring Station

Time Stamp	H <sub>2</sub> S (PPB)	Battery (Volts)	Temperature (°F)	Humidity (%)
6/1/2018 6:27	0	6.86	69.4	93.3
6/1/2018 6:37	0	6.86	69.6	93.5
6/1/2018 6:47	0	6.86	69.6	93.7
6/1/2018 6:57	0	6.86	70	94
6/1/2018 7:07	0	6.86	70.3	94.2
6/1/2018 7:17	0	6.86	70.5	94.4
6/1/2018 7:27	0	6.86	70.9	94.5
6/1/2018 7:37	0	6.869	71.2	94.7
6/1/2018 7:47	0	6.869	71.6	94.9
6/1/2018 7:57	0	6.869	72.1	94.9
6/1/2018 8:07	0	6.869	72.7	94.6
6/1/2018 8:17	0	6.869	73.2	94.2
6/1/2018 8:27	0	6.869	73.6	94.1
6/1/2018 8:37	0	6.869	74.1	93.7
6/1/2018 8:47	0	6.869	74.5	93.3
6/1/2018 8:57	0	6.869	74.8	92.5
6/1/2018 9:07	0	6.869	75	91.9
6/1/2018 9:17	0	6.869	75.4	91.4
6/1/2018 9:27	0	6.869	75.6	90.6
6/1/2018 9:37	0	6.869	75.9	90
6/1/2018 9:47	0	6.869	76.5	89.1
6/1/2018 9:57	0	6.869	76.8	88.3
6/1/2018 10:07	0	6.869	77	87.8
6/1/2018 10:17	0	6.869	76.8	88.2
6/1/2018 10:27	0	6.877	76.6	89.1
6/1/2018 10:37	0	6.877	76.5	90.2
6/1/2018 10:47	0	6.869	76.5	90.8
6/1/2018 10:57	0	6.869	76.8	90
6/1/2018 11:07	0	6.877	77	88.8
6/1/2018 11:17	0	6.877	77.4	88.6
6/1/2018 11:27	0	6.869	77.7	88.1
6/1/2018 11:37	0	6.877	78.3	88.1
6/1/2018 11:47	0	6.877	78.8	87.5
6/1/2018 11:57	0	6.877	79.3	86.6
6/1/2018 12:07	0	6.877	79.7	85.7
6/1/2018 12:17	0	6.877	80.2	84.8
6/1/2018 12:27	0	6.877	80.4	84.2
6/1/2018 12:37	0	6.877	80.8	83.2
6/1/2018 12:47	0	6.877	81	82.4
6/1/2018 12:57	0	6.877	81	80.7
6/1/2018 13:07	0	6.877	80.6	80
6/1/2018 13:17	0	6.877	79.9	80.1
6/1/2018 13:27	0	6.877	79.2	80.2
6/1/2018 13:37	0	6.877	78.8	81.3
6/1/2018 13:47	0	6.877	79	82.8
6/1/2018 13:57	0	6.877	79	82.5
6/1/2018 14:07	0	6.877	79.2	82.1
6/1/2018 14:17	0	6.877	79.2	80.8
6/1/2018 14:27	0	6.877	79	80.7
6/1/2018 14:37	0	6.877	79	81
6/1/2018 14:47	0	6.877	79.2	81.3
6/1/2018 14:57	0	6.877	79.3	80.8
6/1/2018 15:07	0	6.877	79	80.3
6/1/2018 15:17	0	6.877	78.8	80.4

## South Monitoring Station

Time Stamp	H <sub>2</sub> S (PPB)	Battery (Volts)	Temperature (°F)	Humidity (%)
6/1/2018 15:27	0	6.877	78.8	80.3
6/1/2018 15:37	0	6.877	78.8	79.5
6/1/2018 15:47	0	6.877	78.6	79.2
6/1/2018 15:57	0	6.877	78.4	79.7
6/1/2018 16:07	0	6.877	78.4	79.8
6/1/2018 16:17	0	6.877	78.3	79.9
6/1/2018 16:27	0	6.877	78.1	80.8
6/1/2018 16:37	0	6.877	77.9	81.2
6/1/2018 16:47	0	6.877	77.7	81.7
6/1/2018 16:57	0	6.877	77.7	82.2
6/1/2018 17:07	0	6.877	77.5	82.6
6/1/2018 17:17	0	6.877	77.5	83
6/1/2018 17:27	0	6.877	77.4	83.8
6/1/2018 17:37	0	6.877	77.2	84.1
6/1/2018 17:47	0	6.877	77	82.9
6/1/2018 17:57	0	6.877	77	82.3
6/1/2018 18:07	0	6.877	77	82.1
6/1/2018 18:17	0	6.869	77	81.8
6/1/2018 18:27	0	6.869	77	81.6
6/1/2018 18:37	0	6.869	77.2	82
6/1/2018 18:47	0	6.869	77.2	82.1
6/1/2018 18:57	0	6.877	77.2	82.8
6/1/2018 19:07	0	6.877	77.2	83.4
6/1/2018 19:17	0	6.869	77	83.8
6/1/2018 19:27	0	6.869	77	84.2
6/1/2018 19:37	0	6.877	77	84.8
6/1/2018 19:47	0	6.869	76.8	84.9
6/1/2018 19:57	0	6.877	76.6	84.7
6/1/2018 20:07	0	6.869	76.5	84
6/1/2018 20:17	0	6.869	76.3	83.5
6/1/2018 20:27	0	6.869	76.1	83.5
6/1/2018 20:37	0	6.869	75.7	83.9
6/1/2018 20:47	0	6.869	75.4	84.2
6/1/2018 20:57	0	6.869	75	84.7
6/1/2018 21:07	0	6.869	74.7	85.1
6/1/2018 21:17	0	6.869	74.5	85.6
6/1/2018 21:27	0	6.869	74.1	85.9
6/1/2018 21:37	0	6.869	73.9	86.2
6/1/2018 21:47	0	6.869	73.8	86.5
6/1/2018 21:57	0	6.869	73.8	86.8
6/1/2018 22:07	0	6.869	73.4	87
6/1/2018 22:17	0	6.869	73.2	87.3
6/1/2018 22:27	0	6.869	72.9	87.7
6/1/2018 22:37	0	6.869	72.7	88.1
6/1/2018 22:47	0	6.869	72.5	88.5
6/1/2018 22:57	0	6.869	72.3	88.7
6/1/2018 23:07	0	6.869	72	89.1
6/1/2018 23:17	0	6.869	71.8	88.9
6/1/2018 23:27	0	6.869	71.8	88.6
6/1/2018 23:37	0	6.869	71.8	88.4
6/1/2018 23:47	0	6.869	71.8	88.3
6/1/2018 23:57	0	6.869	71.8	88.2
6/2/2018 0:07	0	6.869	71.8	88.1
6/2/2018 0:17	0	6.869	71.4	88.1

## South Monitoring Station

Time Stamp	H <sub>2</sub> S (PPB)	Battery (Volts)	Temperature (°F)	Humidity (%)
6/2/2018 0:27	0	6.869	71.2	88.3
6/2/2018 0:37	0	6.86	71.1	88.4
6/2/2018 0:47	0	6.86	70.9	88.4
6/2/2018 0:57	0	6.86	70.7	88.5
6/2/2018 1:07	0	6.86	70.5	88.4
6/2/2018 1:17	0	6.86	70.2	88.4
6/2/2018 1:27	0	6.86	70	88.4
6/2/2018 1:37	0	6.86	69.8	88.3
6/2/2018 1:47	0	6.86	69.4	88.1
6/2/2018 1:57	0	6.86	69.3	87.9
6/2/2018 2:07	0	6.86	68.9	87.4
6/2/2018 2:17	0	6.86	68.5	86.6
6/2/2018 2:27	0	6.86	68.5	85.8
6/2/2018 2:37	0	6.86	68.2	85
6/2/2018 2:47	0	6.86	67.8	84.5
6/2/2018 2:57	0	6.86	67.5	84.5
6/2/2018 3:07	0	6.86	67.3	84.8
6/2/2018 3:17	0	6.86	67.1	84.7
6/2/2018 3:27	0	6.86	66.7	84
6/2/2018 3:37	0	6.86	66.6	83.4
6/2/2018 3:47	0	6.86	66.2	82.7
6/2/2018 3:57	0	6.86	66	82.1
6/2/2018 4:07	0	6.851	65.7	81.6
6/2/2018 4:17	0	6.851	65.5	81.2
6/2/2018 4:27	0	6.851	65.1	80.9
6/2/2018 4:37	0	6.851	64.9	80.6
6/2/2018 4:47	0	6.851	64.6	80.2
6/2/2018 4:57	0	6.851	64.2	79.5
6/2/2018 5:07	0	6.851	63.9	78.9
6/2/2018 5:17	0	6.851	63.5	78.5
6/2/2018 5:27	0	6.851	63.1	78
6/2/2018 5:37	0	6.851	62.8	77.8
6/2/2018 5:47	0	6.851	62.2	77.8
6/2/2018 5:57	0	6.851	61.9	78
6/2/2018 6:07	0	6.851	61.7	78
6/2/2018 6:17	0	6.851	61.3	78
6/2/2018 6:27	0	6.851	61	78.1
6/2/2018 6:37	0	6.842	60.6	78.3
6/2/2018 6:47	0	6.842	60.3	78.4
6/2/2018 6:57	0	6.842	59.9	78.6
6/2/2018 7:07	0	6.842	59.5	78.8
6/2/2018 7:17	0	6.842	59.4	79.2
6/2/2018 7:27	0	6.842	59	79.4
6/2/2018 7:37	0	6.842	58.8	79.7
6/2/2018 7:47	0	6.842	58.6	80
6/2/2018 7:57	0	6.842	58.5	80.3
6/2/2018 8:07	0	6.842	58.5	80.3
6/2/2018 8:17	0	6.842	58.3	80.6
6/2/2018 8:27	0	6.842	58.3	80.9
6/2/2018 8:37	0	6.842	58.3	81.1
6/2/2018 8:47	0	6.842	58.3	81.3
6/2/2018 8:57	0	6.842	58.3	81.4
6/2/2018 9:07	0	6.842	58.3	81.6
6/2/2018 9:17	0	6.842	58.3	81.8

## South Monitoring Station

Time Stamp	H <sub>2</sub> S (PPB)	Battery (Volts)	Temperature (°F)	Humidity (%)
6/2/2018 9:27	0	6.842	58.5	81.8
6/2/2018 9:37	0	6.842	58.3	81.8
6/2/2018 9:47	0	6.842	58.3	81.9
6/2/2018 9:57	0	6.842	58.3	81.8
6/2/2018 10:07	0	6.842	58.3	81.9
6/2/2018 10:17	0	6.842	58.3	81.8
6/2/2018 10:27	0	6.833	58.3	81.8
6/2/2018 10:37	0	6.842	58.5	81.8
6/2/2018 10:47	0	6.842	58.5	81.8
6/2/2018 10:57	0	6.842	58.5	81.9
6/2/2018 11:07	0	6.842	58.6	82.2
6/2/2018 11:17	0	6.842	58.8	82.2
6/2/2018 11:27	0	6.842	58.8	82
6/2/2018 11:37	0	6.842	59	81.8
6/2/2018 11:47	0	6.842	59.2	81.9
6/2/2018 11:57	0	6.842	59.4	82.1
6/2/2018 12:07	0	6.842	59.5	82.2
6/2/2018 12:17	0	6.842	59.9	82
6/2/2018 12:27	0	6.842	60.1	81.8
6/2/2018 12:37	0	6.842	60.3	81.6
6/2/2018 12:47	0	6.842	60.4	81.4
6/2/2018 12:57	0	6.842	60.8	81
6/2/2018 13:07	0	6.842	61	80.7
6/2/2018 13:17	0	6.842	61.2	80.4
6/2/2018 13:27	0	6.842	61.3	80.4
6/2/2018 13:37	0	6.842	61.3	80.3
6/2/2018 13:47	0	6.842	61.5	80
6/2/2018 13:57	0	6.842	61.5	79.6
6/2/2018 14:07	0	6.842	61.5	79
6/2/2018 14:17	0	6.842	61.7	78.4
6/2/2018 14:27	0	6.842	61.7	78.5
6/2/2018 14:37	0	6.842	61.9	78.2
6/2/2018 14:47	0	6.842	62.1	77.7
6/2/2018 14:57	0	6.842	62.2	78
6/2/2018 15:07	0	6.842	62.6	77.8
6/2/2018 15:17	0	6.842	62.8	77.4
6/2/2018 15:27	0	6.842	63	77.9
6/2/2018 15:37	0	6.842	63.1	77.7
6/2/2018 15:47	0	6.842	63.3	77.5
6/2/2018 15:57	0	6.842	63.5	77.6
6/2/2018 16:07	0	6.842	63.5	77.8
6/2/2018 16:17	0	6.842	63.9	78
6/2/2018 16:27	0	6.851	64	77.2
6/2/2018 16:37	0	6.851	64	77
6/2/2018 16:47	0	6.851	64.2	76.9
6/2/2018 16:57	0	6.851	64.4	76.2
6/2/2018 17:07	0	6.851	64.6	75.3
6/2/2018 17:17	0	6.851	64.6	75
6/2/2018 17:27	0	6.851	64.8	75.5
6/2/2018 17:37	0	6.851	64.9	75.6
6/2/2018 17:47	0	6.851	65.1	75.4
6/2/2018 17:57	0	6.851	65.3	75.1
6/2/2018 18:07	0	6.851	65.3	74.8
6/2/2018 18:17	0	6.851	65.5	74.6

## South Monitoring Station

Time Stamp	H <sub>2</sub> S (PPB)	Battery (Volts)	Temperature (°F)	Humidity (%)
6/2/2018 18:27	0	6.851	65.8	74.6
6/2/2018 18:37	0	6.851	65.8	74.8
6/2/2018 18:47	0	6.851	66	74.4
6/2/2018 18:57	0	6.851	66.2	73.9
6/2/2018 19:07	0	6.851	66.2	73.8
6/2/2018 19:17	0	6.851	66.4	74
6/2/2018 19:27	0	6.851	66.4	74.4
6/2/2018 19:37	0	6.851	66.6	74.4
6/2/2018 19:47	0	6.851	66.6	74.1
6/2/2018 19:57	0	6.851	66.6	73.7
6/2/2018 20:07	0	6.851	66.6	72.9
6/2/2018 20:17	0	6.851	66.6	72.5
6/2/2018 20:27	0	6.851	66.6	72.8
6/2/2018 20:37	0	6.851	66.4	73.7
6/2/2018 20:47	0	6.851	66	74.8
6/2/2018 20:57	0	6.851	65.7	75.7
6/2/2018 21:07	0	6.851	65.3	76.8
6/2/2018 21:17	0	6.851	64.9	77.7
6/2/2018 21:27	0	6.851	64.4	78.7
6/2/2018 21:37	0	6.851	64	79.2
6/2/2018 21:47	0	6.851	63.5	79.6
6/2/2018 21:57	0	6.851	63.1	80.4
6/2/2018 22:07	0	6.851	62.8	81.2
6/2/2018 22:17	0	6.842	62.4	81.9
6/2/2018 22:27	0	6.842	62.1	82.6
6/2/2018 22:37	0	6.842	61.7	83.3
6/2/2018 22:47	0	6.842	61.3	83.9
6/2/2018 22:57	0	6.842	61.2	84.4
6/2/2018 23:07	0	6.842	60.8	85
6/2/2018 23:17	0	6.842	60.6	85.5
6/2/2018 23:27	0	6.842	60.4	86.1
6/2/2018 23:37	0	6.842	60.3	86.7
6/2/2018 23:47	0	6.842	60.1	87.4
6/2/2018 23:57	0	6.842	60.1	88.2
6/3/2018 0:07	0	6.842	60.1	88.9
6/3/2018 0:17	0	6.842	60.1	89.5
6/3/2018 0:27	0	6.842	60.3	89.8
6/3/2018 0:37	0	6.842	60.3	90.1
6/3/2018 0:47	0	6.842	60.3	90.4
6/3/2018 0:57	0	6.842	60.3	90.7
6/3/2018 1:07	0	6.842	60.3	90.8
6/3/2018 1:17	0	6.842	60.4	90.8
6/3/2018 1:27	0	6.842	60.4	90.7
6/3/2018 1:37	0	6.842	60.4	90.6
6/3/2018 1:47	0	6.842	60.4	90.3
6/3/2018 1:57	0	6.842	60.6	90.1
6/3/2018 2:07	0	6.842	60.6	90
6/3/2018 2:17	0	6.842	60.6	90.1
6/3/2018 2:27	0	6.842	60.6	90.3
6/3/2018 2:37	0	6.842	60.6	90.4
6/3/2018 2:47	0	6.842	60.6	90.4
6/3/2018 2:57	0	6.842	60.6	90.5
6/3/2018 3:07	0	6.842	60.6	90.6
6/3/2018 3:17	0	6.842	60.6	90.8

## South Monitoring Station

Time Stamp	H <sub>2</sub> S (PPB)	Battery (Volts)	Temperature (°F)	Humidity (%)
6/3/2018 3:27	0	6.842	60.6	91.1
6/3/2018 3:37	0	6.842	60.6	91.3
6/3/2018 3:47	0	6.842	60.4	91.6
6/3/2018 3:57	0	6.842	60.4	91.6
6/3/2018 4:07	0	6.842	60.3	91.6
6/3/2018 4:17	0	6.842	60.1	91.5
6/3/2018 4:27	0	6.842	59.9	91.4
6/3/2018 4:37	0	6.842	59.7	91.6
6/3/2018 4:47	0	6.842	59.5	91.9
6/3/2018 4:57	0	6.833	59.5	92.1
6/3/2018 5:07	0	6.833	59.4	92.1
6/3/2018 5:17	0	6.833	59.2	92.1
6/3/2018 5:27	0	6.833	59	92.2
6/3/2018 5:37	0	6.833	58.8	92.2
6/3/2018 5:47	0	6.833	58.8	92.1
6/3/2018 5:57	0	6.833	58.6	92.3
6/3/2018 6:07	0	6.833	58.6	92.5
6/3/2018 6:17	0	6.833	58.6	92.9
6/3/2018 6:27	0	6.833	58.6	93.3
6/3/2018 6:37	0	6.833	58.8	93.7
6/3/2018 6:47	0	6.833	59	93.8
6/3/2018 6:57	0	6.833	59.4	94.1
6/3/2018 7:07	0	6.833	59.5	94.2
6/3/2018 7:17	0	6.833	59.9	94
6/3/2018 7:27	0	6.833	60.1	93.7
6/3/2018 7:37	0	6.833	60.4	93.3
6/3/2018 7:47	0	6.833	60.8	92.7
6/3/2018 7:57	0	6.842	61	92.1
6/3/2018 8:07	0	6.842	61.3	91.6
6/3/2018 8:17	0	6.842	61.5	91.1
6/3/2018 8:27	0	6.842	61.9	90.9
6/3/2018 8:37	0	6.842	62.1	90.7
6/3/2018 8:47	0	6.842	62.2	90.5
6/3/2018 8:57	0	6.842	62.6	90.3
6/3/2018 9:07	0	6.842	63	90.1
6/3/2018 9:17	0	6.842	63.5	90
6/3/2018 9:27	0	6.842	64	89.9
6/3/2018 9:37	0	6.842	64.8	89.9
6/3/2018 9:47	0	6.842	65.7	89.8
6/3/2018 9:57	0	6.842	66.6	89.2
6/3/2018 10:07	0	6.851	67.5	88.6
6/3/2018 10:17	0	6.851	68	87.9
6/3/2018 10:27	0	6.851	68.5	87.1
6/3/2018 10:37	0	6.851	69.3	86.3
6/3/2018 10:47	0	6.851	69.6	85.8
6/3/2018 10:57	0	6.851	70.2	84.9
6/3/2018 11:07	0	6.851	70.5	83.8
6/3/2018 11:17	0	6.851	71.1	83.4
6/3/2018 11:27	0	6.851	71.8	82.2
6/3/2018 11:37	0	6.86	72.1	81.2
6/3/2018 11:47	0	6.86	72.5	80.6
6/3/2018 11:57	0	6.86	72.5	79
6/3/2018 12:07	0	6.86	72.3	78.3
6/3/2018 12:17	0	6.86	72.1	77.8

## South Monitoring Station

Time Stamp	H <sub>2</sub> S (PPB)	Battery (Volts)	Temperature (°F)	Humidity (%)
6/3/2018 12:27	0	6.86	71.8	77.4
6/3/2018 12:37	0	6.86	71.4	77.1
6/3/2018 12:47	0	6.86	71.1	77
6/3/2018 12:57	0	6.86	70.9	77
6/3/2018 13:07	0	6.86	70.7	77.3
6/3/2018 13:17	0	6.86	70.5	78.1
6/3/2018 13:27	0	6.86	70.5	78.7
6/3/2018 13:37	0	6.86	70.3	78.6
6/3/2018 13:47	0	6.851	70.2	78.5
6/3/2018 13:57	0	6.851	70	78.3
6/3/2018 14:07	0	6.851	69.8	78.2
6/3/2018 14:17	0	6.851	69.6	78.7
6/3/2018 14:27	0	6.851	69.4	80
6/3/2018 14:37	0	6.851	69.1	80.8
6/3/2018 14:47	0	6.851	68.7	81.5
6/3/2018 14:57	0	6.851	68.4	82.7
6/3/2018 15:07	0	6.851	67.8	83.9
6/3/2018 15:17	0	6.851	67.1	85
6/3/2018 15:27	0	6.851	66.7	86
6/3/2018 15:37	0	6.851	66.4	86.9
6/3/2018 15:47	0	6.851	66	87.5
6/3/2018 15:57	0	6.851	65.5	88
6/3/2018 16:07	0	6.851	65.1	88.5
6/3/2018 16:17	0	6.842	64.9	89.1
6/3/2018 16:27	0	6.842	64.8	89.9
6/3/2018 16:37	0	6.842	64.6	90.7
6/3/2018 16:47	0	6.842	64.4	91.2
6/3/2018 16:57	0	6.842	64.2	91.3
6/3/2018 17:07	0	6.842	64	91
6/3/2018 17:17	0	6.842	63.9	90.8
6/3/2018 17:27	0	6.842	63.5	90.9
6/3/2018 17:37	0	6.842	63.5	91.2
6/3/2018 17:47	0	6.842	63.1	91.5
6/3/2018 17:57	0	6.842	62.8	91.7
6/3/2018 18:07	0	6.842	62.6	92.1
6/3/2018 18:17	0	6.842	62.4	92.5
6/3/2018 18:27	0	6.842	62.2	92.8
6/3/2018 18:37	0	6.842	62.1	93
6/3/2018 18:47	0	6.842	61.9	93.3
6/3/2018 18:57	0	6.842	61.7	93.6
6/3/2018 19:07	0	6.842	61.5	93.8
6/3/2018 19:17	0	6.842	61.3	94.1
6/3/2018 19:27	0	6.842	61.2	94.3
6/3/2018 19:37	0	6.833	61.2	94.5
6/3/2018 19:47	0	6.833	61	94.8
6/3/2018 19:57	0	6.833	61	95
6/3/2018 20:07	0	6.833	61	95.2
6/3/2018 20:17	0	6.833	61	95.4
6/3/2018 20:27	0	6.833	60.8	95.6
6/3/2018 20:37	0	6.833	60.8	95.8
6/3/2018 20:47	0	6.833	60.8	96.1
6/3/2018 20:57	0	6.833	60.8	96.3
6/3/2018 21:07	0	6.833	60.8	96.6
6/3/2018 21:17	0	6.833	60.8	96.8

## South Monitoring Station

Time Stamp	H <sub>2</sub> S (PPB)	Battery (Volts)	Temperature (°F)	Humidity (%)
6/3/2018 21:27	0	6.833	60.8	97.1
6/3/2018 21:37	0	6.833	61	97.4
6/3/2018 21:47	0	6.833	61	97.6
6/3/2018 21:57	0	6.833	61	97.7
6/3/2018 22:07	0	6.833	61	97.6
6/3/2018 22:17	0	6.833	61	97.4
6/3/2018 22:27	0	6.833	61	97.2
6/3/2018 22:37	0	6.833	61	97.1
6/3/2018 22:47	0	6.833	61	97.1
6/3/2018 22:57	0	6.833	61	97
6/3/2018 23:07	0	6.833	60.8	96.9
6/3/2018 23:17	0	6.833	60.8	96.7
6/3/2018 23:27	0	6.833	60.8	96.7
6/3/2018 23:37	0	6.833	60.6	96.6
6/3/2018 23:47	0	6.833	60.6	96.6
6/3/2018 23:57	0	6.833	60.4	96.6
6/4/2018 0:07	0	6.833	60.4	96.3
6/4/2018 0:17	0	6.833	60.3	96.1
6/4/2018 0:27	0	6.833	60.3	95.9
6/4/2018 0:37	0	6.833	60.1	95.8
6/4/2018 0:47	0	6.833	59.9	95.6
6/4/2018 0:57	0	6.833	59.7	95.5
6/4/2018 1:07	0	6.833	59.5	95.3
6/4/2018 1:17	0	6.833	59.4	95.2
6/4/2018 1:27	0	6.833	59.2	95.2
6/4/2018 1:37	0	6.833	59	95.3
6/4/2018 1:47	0	6.833	59	95.5
6/4/2018 1:57	0	6.833	58.8	95.6
6/4/2018 2:07	0	6.833	58.6	95.7
6/4/2018 2:17	0	6.833	58.6	95.8
6/4/2018 2:27	0	6.833	58.5	96
6/4/2018 2:37	0	6.825	58.5	96.3
6/4/2018 2:47	0	6.825	58.5	96.7
6/4/2018 2:57	0	6.825	58.5	97.1
6/4/2018 3:07	0	6.825	58.5	97.3
6/4/2018 3:17	0	6.825	58.5	97.5
6/4/2018 3:27	0	6.825	58.6	97.7
6/4/2018 3:37	0	6.825	58.6	98
6/4/2018 3:47	0	6.825	58.6	98.2
6/4/2018 3:57	0	6.825	58.6	98.4
6/4/2018 4:07	0	6.825	58.8	98.5
6/4/2018 4:17	0	6.825	58.8	98.7
6/4/2018 4:27	0	6.825	58.8	98.8
6/4/2018 4:37	0	6.825	58.8	99
6/4/2018 4:47	0	6.825	59	99.2
6/4/2018 4:57	0	6.825	59.2	99.6
6/4/2018 5:07	0	6.825	59.4	99.9
6/4/2018 5:17	0	6.833	59.5	100.3
6/4/2018 5:27	0	6.825	59.7	100.5
6/4/2018 5:37	0	6.833	59.9	100.8
6/4/2018 5:47	0	6.833	60.1	101
6/4/2018 5:57	0	6.833	60.3	101.2
6/4/2018 6:07	0	6.833	60.4	101.3
6/4/2018 6:17	0	6.833	60.6	101.3

## South Monitoring Station

Time Stamp	H <sub>2</sub> S (PPB)	Battery (Volts)	Temperature (°F)	Humidity (%)
6/4/2018 6:27	0	6.833	60.8	101.4
6/4/2018 6:37	0	6.833	60.8	101.3
6/4/2018 6:47	0	6.833	61	101.2
6/4/2018 6:57	0	6.833	61	101.1
6/4/2018 7:07	0	6.833	61.2	100.6
6/4/2018 7:17	0	6.833	61.2	100.1
6/4/2018 7:27	0	6.833	61.2	99.4
6/4/2018 7:37	0	6.833	61.3	98.5
6/4/2018 7:47	0	6.833	61.3	97.4
6/4/2018 7:57	0	6.833	61.5	96.5
6/4/2018 8:07	0	6.833	61.5	95.8
6/4/2018 8:17	0	6.833	61.5	95.4
6/4/2018 8:27	0	6.833	61.7	94.9
6/4/2018 8:37	0	6.833	61.7	94.3
6/4/2018 8:47	0	6.833	61.9	93.7
6/4/2018 8:57	0	6.833	62.1	93
6/4/2018 9:07	0	6.833	62.2	92.5
6/4/2018 9:17	0	6.833	62.4	91.9
6/4/2018 9:27	0	6.833	62.6	91.4
6/4/2018 9:37	0	6.833	62.8	91
6/4/2018 9:47	0	6.833	63	90.7
6/4/2018 9:57	0	6.833	63.1	90.1
6/4/2018 10:07	0	6.833	63.3	89.8
6/4/2018 10:17	0	6.833	63.5	89.3
6/4/2018 10:27	0	6.833	63.5	88.8
6/4/2018 10:37	0	6.833	63.9	88
6/4/2018 10:47	0	6.833	63.9	87
6/4/2018 10:57	0	6.833	63.9	86.5
6/4/2018 11:07	0	6.833	63.9	85.8
6/4/2018 11:17	0	6.833	64	86
6/4/2018 11:27	0	6.833	64.4	86.1
6/4/2018 11:37	0	6.833	64.8	85.2
6/4/2018 11:47	0	6.833	65.1	84
6/4/2018 11:57	0	6.842	65.5	83.1
6/4/2018 12:07	0	6.842	65.5	81.8
6/4/2018 12:17	0	6.842	65.5	80.9
6/4/2018 12:27	0	6.842	65.7	80.7
6/4/2018 12:37	0	6.842	66	80.3
6/4/2018 12:47	0	6.842	66.6	79.1
6/4/2018 12:57	0	6.842	66.6	78.6
6/4/2018 13:07	0	6.842	66.7	78
6/4/2018 13:17	0	6.842	66.7	77.2
6/4/2018 13:27	0	6.842	66.7	76.7
6/4/2018 13:37	0	6.842	66.7	76.6
6/4/2018 13:47	0	6.842	66.9	76.1
6/4/2018 13:57	0	6.842	66.9	74.9
6/4/2018 14:07	0	6.842	66.9	74.7
6/4/2018 14:17	0	6.842	66.9	73.9
6/4/2018 14:27	0	6.842	66.7	73.6
6/4/2018 14:37	0	6.842	66.9	73.4
6/4/2018 14:47	0	6.842	67.1	73.3
6/4/2018 14:57	0	6.842	67.1	72.7
6/4/2018 15:07	0	6.842	66.7	72.5
6/4/2018 15:17	0	6.842	66.6	73

## South Monitoring Station

Time Stamp	H <sub>2</sub> S (PPB)	Battery (Volts)	Temperature (°F)	Humidity (%)
6/4/2018 15:27	0	6.842	66.4	73.4
6/4/2018 15:37	0	6.842	66.2	74.2
6/4/2018 15:47	0	6.842	66.2	74.5
6/4/2018 15:57	0	6.842	66.6	74.1
6/4/2018 16:07	0	6.842	66.7	74.1
6/4/2018 16:17	0	6.842	67.1	73.8
6/4/2018 16:27	0	6.842	67.3	73.1
6/4/2018 16:37	0	6.842	67.3	72.6
6/4/2018 16:47	0	6.842	67.3	72.7
6/4/2018 16:57	0	6.842	67.5	72.8
6/4/2018 17:07	0	6.842	67.5	73
6/4/2018 17:17	0	6.842	67.6	72
6/4/2018 17:27	0	6.842	67.6	70.9
6/4/2018 17:37	0	6.842	67.5	70.1
6/4/2018 17:47	0	6.842	67.3	69.6
6/4/2018 17:57	0	6.842	66.9	69.2
6/4/2018 18:07	0	6.842	66.7	68.9
6/4/2018 18:17	0	6.842	66.6	69.1
6/4/2018 18:27	0	6.842	66.2	70.1
6/4/2018 18:37	0	6.842	65.8	71.3
6/4/2018 18:47	0	6.842	65.5	71
6/4/2018 18:57	0	6.842	65.1	69.6
6/4/2018 19:07	0	6.842	64.8	68.8
6/4/2018 19:17	0	6.833	64.4	67.5
6/4/2018 19:27	0	6.833	64	66.5
6/4/2018 19:37	0	6.833	63.9	65.8
6/4/2018 19:47	0	6.833	63.5	65
6/4/2018 19:57	0	6.833	63.3	64.6
6/4/2018 20:07	0	6.833	63	64.3
6/4/2018 20:17	0	6.833	62.8	64.4
6/4/2018 20:27	0	6.833	62.6	64.4
6/4/2018 20:37	0	6.833	62.2	64.4
6/4/2018 20:47	0	6.833	62.1	65.5
6/4/2018 20:57	0	6.833	61.7	67.6
6/4/2018 21:07	0	6.833	61.2	70.2
6/4/2018 21:17	0	6.833	60.6	71.9
6/4/2018 21:27	0	6.833	60.1	72.7
6/4/2018 21:37	0	6.833	59.5	73.4
6/4/2018 21:47	0	6.825	59	74.5
6/4/2018 21:57	0	6.825	58.8	75.7
6/4/2018 22:07	0	6.825	58.5	76.6
6/4/2018 22:17	0	6.825	58.3	77.4
6/4/2018 22:27	0	6.825	58.1	78.3
6/4/2018 22:37	0	6.825	58.1	79
6/4/2018 22:47	0	6.825	58.1	79.2
6/4/2018 22:57	0	6.825	58.5	79.9
6/4/2018 23:07	0	6.825	58.5	80.3
6/4/2018 23:17	0	6.825	58.6	80.4
6/4/2018 23:27	0	6.825	58.6	80.9
6/4/2018 23:37	0	6.825	58.8	82.1
6/4/2018 23:47	0	6.825	58.6	82.8
6/4/2018 23:57	0	6.825	58.5	83.4
6/5/2018 0:07	0	6.825	58.5	84.1
6/5/2018 0:17	0	6.825	58.3	84.9

## South Monitoring Station

Time Stamp	H <sub>2</sub> S (PPB)	Battery (Volts)	Temperature (°F)	Humidity (%)
6/5/2018 0:27	0	6.825	58.1	85.5
6/5/2018 0:37	0	6.825	58.1	86.2
6/5/2018 0:47	0	6.825	58.1	86.5
6/5/2018 0:57	0	6.825	57.9	86.9
6/5/2018 1:07	0	6.825	57.9	87.4
6/5/2018 1:17	0	6.825	57.7	87.9
6/5/2018 1:27	0	6.825	57.7	88.5
6/5/2018 1:37	0	6.825	57.7	89.1
6/5/2018 1:47	0	6.825	57.7	89.4
6/5/2018 1:57	0	6.816	57.6	89.8
6/5/2018 2:07	0	6.816	57.6	90
6/5/2018 2:17	0	6.816	57.4	90.1
6/5/2018 2:27	0	6.816	57.2	90.4
6/5/2018 2:37	0	6.816	57.2	90.7
6/5/2018 2:47	0	6.816	57	91
6/5/2018 2:57	0	6.816	57	91.5
6/5/2018 3:07	0	6.816	56.8	91.9
6/5/2018 3:17	0	6.816	56.8	92.2
6/5/2018 3:27	0	6.816	56.8	92.5
6/5/2018 3:37	0	6.816	56.7	92.6
6/5/2018 3:47	0	6.816	56.5	92.4
6/5/2018 3:57	0	6.816	56.3	92.5
6/5/2018 4:07	0	6.816	56.3	92.6
6/5/2018 4:17	0	6.816	56.1	92.8
6/5/2018 4:27	0	6.816	56.1	93
6/5/2018 4:37	0	6.816	56.1	93.2
6/5/2018 4:47	0	6.816	55.9	93.3
6/5/2018 4:57	0	6.816	55.9	93.1
6/5/2018 5:07	0	6.816	55.8	92.9
6/5/2018 5:17	0	6.816	55.8	92.7
6/5/2018 5:27	0	6.816	55.6	92.8
6/5/2018 5:37	0	6.816	55.4	93.1
6/5/2018 5:47	0	6.816	55.4	93.4
6/5/2018 5:57	0	6.816	55.4	93.9
6/5/2018 6:07	0	6.816	55.4	94.3
6/5/2018 6:17	0	6.816	55.4	94.7
6/5/2018 6:27	0	6.816	55.4	94.9
6/5/2018 6:37	0	6.816	55.4	95.2
6/5/2018 6:47	0	6.816	55.4	95.4
6/5/2018 6:57	0	6.816	55.4	95.4
6/5/2018 7:07	0	6.816	55.6	95.2
6/5/2018 7:17	0	6.816	55.6	94.9
6/5/2018 7:27	0	6.816	55.6	94.8
6/5/2018 7:37	0	6.816	55.6	94.6
6/5/2018 7:47	0	6.816	55.6	94.4
6/5/2018 7:57	0	6.816	55.6	94.3
6/5/2018 8:07	0	6.807	55.6	94.2
6/5/2018 8:17	0	6.807	55.6	94.1
6/5/2018 8:27	0	6.807	55.8	94.1
6/5/2018 8:37	0	6.807	55.9	93.8
6/5/2018 8:47	0	6.807	55.9	93.4
6/5/2018 8:57	0	6.807	56.1	92.8
6/5/2018 9:07	0	6.807	56.1	92
6/5/2018 9:17	0	6.807	55.9	91.6

## South Monitoring Station

Time Stamp	H <sub>2</sub> S (PPB)	Battery (Volts)	Temperature (°F)	Humidity (%)
6/5/2018 9:27	0	6.807	55.9	90.8
6/5/2018 9:37	0	6.807	55.8	90
6/5/2018 9:47	0	6.807	55.6	89.4
6/5/2018 9:57	0	6.807	55.6	89.1
6/5/2018 10:07	0	6.807	55.8	88.6
6/5/2018 10:17	0	6.807	56.1	87.8
6/5/2018 10:27	0	6.807	56.3	87
6/5/2018 10:37	0	6.807	56.5	86
6/5/2018 10:47	0	6.807	57	85.4
6/5/2018 10:57	0	6.816	57.2	84.5
6/5/2018 11:07	0	6.816	57.6	83.8
6/5/2018 11:17	0	6.816	57.7	83.5
6/5/2018 11:27	0	6.816	57.9	82.8
6/5/2018 11:37	0	6.816	58.1	82.1
6/5/2018 11:47	0	6.816	58.3	81.3
6/5/2018 11:57	0	6.816	58.1	81
6/5/2018 12:07	0	6.816	58.3	81.1
6/5/2018 12:17	0	6.816	58.6	81.1
6/5/2018 12:27	0	6.816	59	80.5
6/5/2018 12:37	0	6.816	59.4	79.8
6/5/2018 12:47	0	6.816	59.5	79
6/5/2018 12:57	0	6.816	59.9	78.3
6/5/2018 13:07	0	6.816	60.4	77.7
6/5/2018 13:17	0	6.816	61	76.9
6/5/2018 13:27	0	6.825	61.7	75.9
6/5/2018 13:37	0	6.825	62.2	74.9
6/5/2018 13:47	0	6.825	62.6	73.7
6/5/2018 13:57	0	6.825	62.4	72.8
6/5/2018 14:07	0	6.825	62.2	72.5
6/5/2018 14:17	0	6.825	61.9	72.6
6/5/2018 14:27	0	6.825	61.5	71.8
6/5/2018 14:37	0	6.825	61.3	71.5
6/5/2018 14:47	0	6.825	61.2	71.8
6/5/2018 14:57	0	6.825	61.2	72
6/5/2018 15:07	0	6.825	61.2	72.5
6/5/2018 15:17	0	6.825	61.3	73

## South Monitoring Station

Time Stamp	H <sub>2</sub> S (PPB)	Battery (Volts)	Temperature (°F)	Humidity (%)
6/5/2018 15:27	0	6.825	61.7	72.6
6/5/2018 15:37	0	6.825	62.1	72.3
6/5/2018 15:47	0	6.825	62.2	71.5
6/5/2018 15:57	0	6.825	62.2	71.2
6/5/2018 16:07	0	6.825	62.1	70.9
6/5/2018 16:17	0	6.825	62.1	70.9
6/5/2018 16:27	0	6.825	61.9	70.9
6/5/2018 16:37	0	6.825	61.5	70.9
6/5/2018 16:47	0	6.825	61.2	70.8
6/5/2018 16:57	0	6.825	61	70.8
6/5/2018 17:07	0	6.825	60.8	71.4
6/5/2018 17:17	0	6.825	60.6	71.4
6/5/2018 17:27	0	6.816	60.6	71.3
6/5/2018 17:37	0	6.825	60.6	71.6
6/5/2018 17:47	0	6.825	60.6	71.2
6/5/2018 17:57	0	6.825	60.6	71.7
6/5/2018 18:07	0	6.816	60.6	71.5
6/5/2018 18:17	0	6.816	60.4	71
6/5/2018 18:27	0	6.825	60.3	70.9
6/5/2018 18:37	0	6.816	60.1	70.9
6/5/2018 18:47	0	6.816	60.1	70.7
6/5/2018 18:57	0	6.816	59.9	70.5
6/5/2018 19:07	0	6.816	59.7	70.4
6/5/2018 19:17	0	6.816	59.5	70.7
6/5/2018 19:27	0	6.816	59.4	70.4
6/5/2018 19:37	0	6.816	59.2	70
6/5/2018 19:47	0	6.816	58.8	70.2
6/5/2018 19:57	0	6.816	58.6	70.7
6/5/2018 20:07	0	6.816	58.5	70.8
6/5/2018 20:17	0	6.816	58.5	70.8
6/5/2018 20:27	0	6.816	58.3	70.6
6/5/2018 20:37	0	6.816	58.1	70.7
6/5/2018 20:47	0	6.816	57.9	70.7
6/5/2018 20:57	0	6.816	57.9	70.5
6/5/2018 21:07	0	6.816	57.7	70.5
6/5/2018 21:17	0	6.816	57.6	70.6
6/5/2018 21:27	0	6.816	57.4	70.7
6/5/2018 21:37	0	6.816	57.4	70.8
6/5/2018 21:47	0	6.816	57.2	71
6/5/2018 21:57	0	6.816	57	71.3
6/5/2018 22:07	0	6.816	56.8	71.4
6/5/2018 22:17	0	6.807	56.7	71.8
6/5/2018 22:27	0	6.807	56.7	72.2
6/5/2018 22:37	0	6.807	56.5	72.8
6/5/2018 22:47	0	6.807	56.3	73
6/5/2018 22:57	0	6.807	56.3	73.1
6/5/2018 23:07	0	6.807	56.1	73.8
6/5/2018 23:17	0	6.807	56.1	74.5
6/5/2018 23:27	0	6.807	56.1	75
6/5/2018 23:37	0	6.807	55.9	75.4
6/5/2018 23:47	0	6.807	55.9	75.6
6/5/2018 23:57	0	6.807	55.9	75.7

## School Monitoring Station

Time Stamp	H <sub>2</sub> S (PPB)	Battery (Volts)	Temperature (°F)	Humidity (%)
5/30/2018 0:03	0	6.816	61.2	65.8
5/30/2018 0:13	0	6.816	60.8	66.8
5/30/2018 0:23	0	6.816	60.4	67.7
5/30/2018 0:33	0	6.816	60.1	68.7
5/30/2018 0:43	0	6.816	59.7	69.5
5/30/2018 0:53	0	6.816	59.5	70.2
5/30/2018 1:03	0	6.816	59.4	70.7
5/30/2018 1:13	0	6.816	59.2	71.4
5/30/2018 1:23	0	6.816	59	72.3
5/30/2018 1:33	0	6.816	58.8	73
5/30/2018 1:43	0	6.816	58.6	73.6
5/30/2018 1:53	0	6.807	58.5	74
5/30/2018 2:03	0	6.807	58.3	74.6
5/30/2018 2:13	0	6.807	58.1	75.1
5/30/2018 2:23	0	6.807	58.1	75.7
5/30/2018 2:33	0	6.807	57.9	76.2
5/30/2018 2:43	0	6.807	57.9	76.6
5/30/2018 2:53	0	6.807	57.9	77.2
5/30/2018 3:03	0	6.807	57.9	77.8
5/30/2018 3:13	0	6.807	57.7	78.2
5/30/2018 3:23	0	6.807	57.7	78.6
5/30/2018 3:33	0	6.807	57.6	78.9
5/30/2018 3:43	0	6.807	57.6	79.2
5/30/2018 3:53	0	6.807	57.4	79.6
5/30/2018 4:03	0	6.807	57.4	79.9
5/30/2018 4:13	0	6.807	57.2	80.3
5/30/2018 4:23	0	6.807	57.2	80.7
5/30/2018 4:33	0	6.807	57	80.9
5/30/2018 4:43	0	6.807	57	81.3
5/30/2018 4:53	0	6.807	57	81.8
5/30/2018 5:03	0	6.807	57	82.3
5/30/2018 5:13	0	6.807	57	82.5
5/30/2018 5:23	0	6.807	56.8	82.8
5/30/2018 5:33	0	6.807	56.8	83.1
5/30/2018 5:43	0	6.807	56.8	83.4
5/30/2018 5:53	0	6.807	57	83.8
5/30/2018 6:03	0	6.807	57.4	84.2
5/30/2018 6:13	0	6.807	57.7	84.5
5/30/2018 6:23	0	6.807	58.3	84.9
5/30/2018 6:33	0	6.807	59.2	85.1
5/30/2018 6:43	0	6.807	60.1	85.2
5/30/2018 6:53	0	6.807	61	85.1
5/30/2018 7:03	0	6.816	61.9	84.8
5/30/2018 7:13	0	6.816	62.8	84.4
5/30/2018 7:23	0	6.816	64	83.7
5/30/2018 7:33	0	6.816	65.3	82.6
5/30/2018 7:43	0	6.816	66.7	81.2
5/30/2018 7:53	0	6.816	68	79.8
5/30/2018 8:03	0	6.825	69.4	78.4
5/30/2018 8:13	0	6.825	70.7	77
5/30/2018 8:23	0	6.825	71.8	75.7
5/30/2018 8:33	0	6.825	72.5	74.5
5/30/2018 8:43	0	6.825	73.6	73.3
5/30/2018 8:53	0	6.825	75	71.9
5/30/2018 9:03	0	6.833	76.6	70.4
5/30/2018 9:13	0	6.833	78.1	69
5/30/2018 9:23	0	6.833	79.5	67.5

## School Monitoring Station

Time Stamp	H <sub>2</sub> S (PPB)	Battery (Volts)	Temperature (°F)	Humidity (%)
5/30/2018 9:33	0	6.833	81.1	66
5/30/2018 9:43	0	6.833	82.8	64.4
5/30/2018 9:53	0	6.842	84.2	62.9
5/30/2018 10:03	0	6.842	85.8	61.4
5/30/2018 10:13	0	6.842	87.4	59.7
5/30/2018 10:23	0	6.842	88.9	58.1
5/30/2018 10:33	0	6.842	90.1	56.5
5/30/2018 10:43	0	6.842	91.6	55
5/30/2018 10:53	0	6.851	92.8	53.3
5/30/2018 11:03	0	6.851	93.9	51.8
5/30/2018 11:13	0	6.851	94.8	50.3
5/30/2018 11:23	0	6.851	95.7	48.3
5/30/2018 11:33	0	6.851	96.3	46.7
5/30/2018 11:43	0	6.851	96.8	45.3
5/30/2018 11:53	0	6.851	97.5	43.9
5/30/2018 12:03	0	6.851	98.1	43.1
5/30/2018 12:13	0	6.851	99	42.1
5/30/2018 12:23	0	6.851	99.3	41.1
5/30/2018 12:33	0	6.86	99.5	40.5
5/30/2018 12:43	0	6.86	99.7	39.8
5/30/2018 12:53	0	6.86	100	39.4
5/30/2018 13:03	0	6.86	100.4	39.2
5/30/2018 13:13	0	6.86	100.6	39.1
5/30/2018 13:23	0	6.86	100.8	38.8
5/30/2018 13:33	0	6.86	100.8	38.5
5/30/2018 13:43	0	6.86	100.9	38.4
5/30/2018 13:53	0	6.86	100.6	38.4
5/30/2018 14:03	0	6.86	100.8	38.3
5/30/2018 14:13	0	6.86	100.8	38.3
5/30/2018 14:23	0	6.86	100.4	38.2
5/30/2018 14:33	0	6.86	100	38.2
5/30/2018 14:43	0	6.86	99.9	38.3
5/30/2018 14:53	0	6.86	99.7	38.2
5/30/2018 15:03	0	6.86	99.7	38
5/30/2018 15:13	0	6.86	99.5	38
5/30/2018 15:23	0	6.86	99.5	38
5/30/2018 15:33	0	6.86	99.7	38
5/30/2018 16:08	0	6.983	124.2	31.1
5/30/2018 16:18	11	6.992	109.8	30.8
5/30/2018 16:28	12	6.992	105.1	31.3
5/30/2018 16:38	10	6.992	102.7	32.1
5/30/2018 16:48	3	6.992	101.5	32.8
5/30/2018 16:58	0	6.983	100.4	33.6
5/30/2018 17:08	0	6.983	99.7	34
5/30/2018 17:18	0	6.983	98.4	34.6
5/30/2018 17:28	0	6.983	97.5	35.2
5/30/2018 17:38	0	6.974	97	35.7
5/30/2018 17:48	0	6.974	96.4	36.2
5/30/2018 17:58	0	6.974	95.9	36.6
5/30/2018 18:08	0	6.974	95.4	37
5/30/2018 18:18	0	6.965	95	37.4
5/30/2018 18:28	0	6.965	94.5	37.8
5/30/2018 18:38	0	6.965	93.6	38.3
5/30/2018 18:48	0	6.965	93	38.8
5/30/2018 18:58	0	6.956	92.3	39.2
5/30/2018 19:08	0	6.956	91.8	39.7
5/30/2018 19:18	0	6.956	91.2	39.9

## School Monitoring Station

Time Stamp	H <sub>2</sub> S (PPB)	Battery (Volts)	Temperature (°F)	Humidity (%)
5/30/2018 19:28	0	6.956	90.5	40.3
5/30/2018 19:38	0	6.948	89.8	40.6
5/30/2018 19:48	0	6.948	89.1	41.1
5/30/2018 19:58	0	6.948	88.3	41.6
5/30/2018 20:08	0	6.948	87.4	42.2
5/30/2018 20:18	0	6.939	86.5	42.9
5/30/2018 20:28	0	6.939	85.6	43.8
5/30/2018 20:38	0	6.939	84.9	44.7
5/30/2018 20:48	0	6.93	84.2	45.5
5/30/2018 20:58	0	6.93	83.5	46.3
5/30/2018 21:08	0	6.93	82.8	47.1
5/30/2018 21:18	0	6.93	82.2	47.9
5/30/2018 21:28	0	6.921	81.7	48.8
5/30/2018 21:38	0	6.921	81.1	49.7
5/30/2018 21:48	0	6.921	80.8	50.5
5/30/2018 21:58	0	6.921	80.2	51.2
5/30/2018 22:08	0	6.921	79.9	51.8
5/30/2018 22:18	0	6.913	79.7	52.3
5/30/2018 22:28	0	6.913	79.3	52.8
5/30/2018 22:38	0	6.913	79	53.3
5/30/2018 22:48	0	6.913	78.8	54
5/30/2018 22:58	0	6.913	78.4	54.5
5/30/2018 23:08	0	6.913	78.1	55.2
5/30/2018 23:18	0	6.913	77.9	55.8
5/30/2018 23:28	0	6.904	77.5	56.4
5/30/2018 23:38	0	6.904	77.5	56.9
5/30/2018 23:48	0	6.904	77.4	57.4
5/30/2018 23:58	0	6.904	77	57.9
5/31/2018 0:08	0	6.904	76.8	58.4
5/31/2018 0:18	0	6.904	76.8	58.8
5/31/2018 0:28	0	6.904	76.6	59.2
5/31/2018 0:38	0	6.904	76.5	59.7
5/31/2018 0:48	0	6.904	76.3	60
5/31/2018 0:58	0	6.904	76.1	60.4
5/31/2018 1:08	0	6.904	76.1	60.8
5/31/2018 1:18	0	6.904	75.9	61.1
5/31/2018 1:28	0	6.904	75.7	61.5
5/31/2018 1:38	0	6.895	75.7	61.8
5/31/2018 1:48	0	6.895	75.6	62.1
5/31/2018 1:58	0	6.895	75.4	62.5
5/31/2018 2:08	0	6.895	75.2	62.8
5/31/2018 2:18	0	6.895	75	63.2
5/31/2018 2:28	0	6.895	74.8	63.6
5/31/2018 2:38	0	6.895	74.8	64
5/31/2018 2:48	0	6.895	74.7	64.4
5/31/2018 2:58	0	6.895	74.5	64.8
5/31/2018 3:08	0	6.895	74.1	65.4
5/31/2018 3:18	0	6.895	73.9	65.8
5/31/2018 3:28	0	6.895	73.9	66.2
5/31/2018 3:38	0	6.895	73.8	66.6
5/31/2018 3:48	0	6.895	73.6	67
5/31/2018 3:58	0	6.895	73.4	67.4
5/31/2018 4:08	0	6.895	73.4	67.8
5/31/2018 4:18	0	6.895	73.2	68.1
5/31/2018 4:28	0	6.895	73.2	68.5
5/31/2018 4:38	0	6.895	73.2	68.8
5/31/2018 4:48	0	6.895	73.4	69.1

## School Monitoring Station

Time Stamp	H <sub>2</sub> S (PPB)	Battery (Volts)	Temperature (°F)	Humidity (%)
5/31/2018 4:58	0	6.895	73.4	69.2
5/31/2018 5:08	0	6.895	73.6	69.4
5/31/2018 5:18	0	6.895	73.6	69.6
5/31/2018 5:28	0	6.895	73.4	69.8
5/31/2018 5:38	0	6.895	73.4	70
5/31/2018 5:48	0	6.895	73.2	70.2
5/31/2018 5:58	0	6.895	73.2	70.5
5/31/2018 6:08	0	6.895	73	70.7
5/31/2018 6:18	0	6.895	73	70.9
5/31/2018 6:28	0	6.895	73	71.1
5/31/2018 6:38	0	6.895	73.4	71.2
5/31/2018 6:48	0	6.895	73.9	71.2
5/31/2018 6:58	0	6.895	74.7	71
5/31/2018 7:08	0	6.895	75.4	70.7
5/31/2018 7:18	0	6.895	76.1	70.2
5/31/2018 7:28	0	6.895	76.8	69.6
5/31/2018 7:38	0	6.895	77.7	68.9
5/31/2018 7:48	0	6.895	78.4	68.2
5/31/2018 7:58	0	6.895	78.6	67.5
5/31/2018 8:08	0	6.895	78.4	67.2
5/31/2018 8:18	0	6.895	78.3	66.9
5/31/2018 8:28	0	6.895	77.7	67.1
5/31/2018 8:38	0	6.895	76.8	67.4
5/31/2018 8:48	0	6.895	76.8	67.6
5/31/2018 8:58	0	6.895	77.2	67.7
5/31/2018 9:08	0	6.895	77.4	67.6
5/31/2018 9:18	0	6.895	77.4	67.8
5/31/2018 9:28	0	6.895	76.6	68.3
5/31/2018 9:38	0	6.895	76.3	68.8
5/31/2018 9:48	0	6.895	75.9	69.5
5/31/2018 9:58	0	6.895	75.7	70
5/31/2018 10:08	0	6.895	75.4	70.5
5/31/2018 10:18	0	6.895	75.2	71
5/31/2018 10:28	0	6.895	75.7	71.4
5/31/2018 10:38	0	6.895	76.1	71.6
5/31/2018 10:48	0	6.895	76.5	71.6
5/31/2018 10:58	0	6.895	76.3	71.8
5/31/2018 11:08	0	6.895	75.9	72.1
5/31/2018 11:18	0	6.895	75.9	72.5
5/31/2018 11:28	0	6.895	76.3	73
5/31/2018 11:38	0	6.895	77	73
5/31/2018 11:48	0	6.895	78.1	72.6
5/31/2018 11:58	0	6.895	79.9	71.8
5/31/2018 12:08	0	6.895	81.5	70.6
5/31/2018 12:18	0	6.895	83.1	69.1
5/31/2018 12:28	0	6.895	85.3	67.5
5/31/2018 12:38	0	6.895	86.5	65.4
5/31/2018 12:48	0	6.904	86.7	63.9
5/31/2018 12:58	0	6.904	87.1	62.9
5/31/2018 13:08	0	6.904	88.5	61.6
5/31/2018 13:18	0	6.904	89.2	60.1
5/31/2018 13:28	0	6.904	89.4	58.6
5/31/2018 13:38	0	6.904	89.6	57.4
5/31/2018 13:48	0	6.904	89.6	56.5
5/31/2018 13:58	0	6.904	89.8	56.1
5/31/2018 14:08	0	6.904	90.3	55.5
5/31/2018 14:18	0	6.904	91.4	54.1

## School Monitoring Station

Time Stamp	H <sub>2</sub> S (PPB)	Battery (Volts)	Temperature (°F)	Humidity (%)
5/31/2018 14:28	0	6.904	91.4	53.4
5/31/2018 14:38	0	6.904	90.9	53.2
5/31/2018 14:48	0	6.913	89.8	53
5/31/2018 14:58	0	6.913	89.4	53.5
5/31/2018 15:08	0	6.904	89.4	53.9
5/31/2018 15:18	0	6.904	90	53.9
5/31/2018 15:28	0	6.904	91.4	53.3
5/31/2018 15:38	0	6.904	92.3	52.5
5/31/2018 15:48	0	6.913	92.8	51.6
5/31/2018 15:58	0	6.913	93.2	51.1
5/31/2018 16:08	0	6.913	92.8	50.6
5/31/2018 16:18	0	6.913	91.9	50.7
5/31/2018 16:28	0	6.913	90.7	51.2
5/31/2018 16:38	0	6.913	89.6	51.9
5/31/2018 16:48	0	6.913	89.1	52.4
5/31/2018 16:58	0	6.904	88.7	53
5/31/2018 17:08	0	6.904	88	53.7
5/31/2018 17:18	0	6.904	87.4	54.3
5/31/2018 17:28	0	6.904	87.3	54.9
5/31/2018 17:38	0	6.904	88.3	55.1
5/31/2018 17:48	0	6.904	88.9	55
5/31/2018 17:58	0	6.904	88.9	54.9
5/31/2018 18:08	0	6.904	88.7	54.5
5/31/2018 18:18	0	6.904	88.7	54.5
5/31/2018 18:28	0	6.904	88.3	54.4
5/31/2018 18:38	0	6.904	87.8	54.6
5/31/2018 18:48	0	6.904	87.3	55.1
5/31/2018 18:58	0	6.904	86.7	55.6
5/31/2018 19:08	0	6.904	86.2	56.1
5/31/2018 19:18	0	6.904	85.6	56.7
5/31/2018 19:28	0	6.904	85.1	57.4
5/31/2018 19:38	0	6.904	84.4	58.1
5/31/2018 19:48	0	6.904	83.8	58.7
5/31/2018 19:58	0	6.904	83.5	58.8
5/31/2018 20:08	0	6.904	82.9	58.9
5/31/2018 20:18	0	6.904	82.4	59.2
5/31/2018 20:28	0	6.904	82	59.7
5/31/2018 20:38	0	6.904	81.5	60
5/31/2018 20:48	0	6.904	81	60.5
5/31/2018 20:58	0	6.904	80.6	61
5/31/2018 21:08	0	6.904	80.2	61.5
5/31/2018 21:18	0	6.904	79.7	62.1
5/31/2018 21:28	0	6.895	79.3	62.7
5/31/2018 21:38	0	6.895	78.8	63.3
5/31/2018 21:48	0	6.895	78.4	64
5/31/2018 21:58	0	6.895	77.9	64.8
5/31/2018 22:08	0	6.895	77.4	65.6
5/31/2018 22:18	0	6.895	76.8	66.4
5/31/2018 22:28	0	6.895	76.5	67.1
5/31/2018 22:38	0	6.895	76.1	67.9
5/31/2018 22:48	0	6.895	75.6	68.5
5/31/2018 22:58	0	6.895	75.2	69.3
5/31/2018 23:08	0	6.895	74.8	70
5/31/2018 23:18	0	6.895	74.5	70.7
5/31/2018 23:28	0	6.895	74.3	71.3
5/31/2018 23:38	0	6.895	73.9	72
5/31/2018 23:48	0	6.895	73.6	72.6

## School Monitoring Station

Time Stamp	H <sub>2</sub> S (PPB)	Battery (Volts)	Temperature (°F)	Humidity (%)
5/31/2018 23:58	0	6.895	73.2	73.3
6/1/2018 0:08	0	6.886	73	73.8
6/1/2018 0:18	0	6.886	72.9	74.4
6/1/2018 0:28	0	6.886	72.7	74.9
6/1/2018 0:38	0	6.886	72.5	75.3
6/1/2018 0:48	0	6.886	72.3	75.6
6/1/2018 0:58	0	6.886	72.3	76
6/1/2018 1:08	0	6.886	72.3	76.3
6/1/2018 1:18	0	6.886	72.3	76.5
6/1/2018 1:28	0	6.886	72.1	76.7
6/1/2018 1:38	0	6.886	72.1	77
6/1/2018 1:48	0	6.886	72	77.2
6/1/2018 1:58	0	6.886	72	77.5
6/1/2018 2:08	0	6.886	72	77.7
6/1/2018 2:18	0	6.886	71.8	77.9
6/1/2018 2:28	0	6.886	71.6	78.1
6/1/2018 2:38	0	6.886	71.4	78.4
6/1/2018 2:48	0	6.886	71.1	78.7
6/1/2018 2:58	0	6.886	70.7	79
6/1/2018 3:08	0	6.886	70.3	79.4
6/1/2018 3:18	0	6.886	70.3	80
6/1/2018 3:28	0	6.886	70.3	80.4
6/1/2018 3:38	0	6.886	70.3	80.7
6/1/2018 3:48	0	6.886	70.5	81.1
6/1/2018 3:58	0	6.886	70.7	81.3
6/1/2018 4:08	0	6.886	70.9	81.5
6/1/2018 4:18	0	6.886	70.9	81.6
6/1/2018 4:28	0	6.886	70.9	81.7
6/1/2018 4:38	0	6.886	70.7	81.8
6/1/2018 4:48	0	6.886	70.7	82
6/1/2018 4:58	0	6.886	70.5	82.2
6/1/2018 5:08	0	6.886	70.3	82.4
6/1/2018 5:18	0	6.886	70.3	82.6
6/1/2018 5:28	0	6.886	70.3	82.7
6/1/2018 5:38	0	6.886	70.2	82.8
6/1/2018 5:48	0	6.886	70	82.9
6/1/2018 5:58	0	6.886	69.8	83.1
6/1/2018 6:08	0	6.886	69.6	83.3
6/1/2018 6:18	0	6.886	69.8	83.6
6/1/2018 6:28	0	6.886	70.2	83.7
6/1/2018 6:38	0	6.886	70.5	83.8
6/1/2018 6:48	0	6.886	71.2	83.7
6/1/2018 6:58	0	6.886	72	83.6
6/1/2018 7:08	0	6.886	72.7	83.2
6/1/2018 7:18	0	6.886	73.6	82.8
6/1/2018 7:28	0	6.886	74.3	82.1
6/1/2018 7:38	0	6.886	75	81.4
6/1/2018 7:48	0	6.886	76.3	80.6
6/1/2018 7:58	0	6.886	77.4	79.6
6/1/2018 8:08	0	6.886	78.4	78.5
6/1/2018 8:18	0	6.895	79.3	77.4
6/1/2018 8:28	0	6.895	80.1	76.2
6/1/2018 8:38	0	6.895	80.4	75.2
6/1/2018 8:48	0	6.895	80.8	74.3
6/1/2018 8:58	0	6.895	81.3	73.4
6/1/2018 9:08	0	6.895	81.7	72.5
6/1/2018 9:18	0	6.895	81.9	71.6

## School Monitoring Station

Time Stamp	H <sub>2</sub> S (PPB)	Battery (Volts)	Temperature (°F)	Humidity (%)
6/1/2018 9:28	0	6.895	82.6	70.4
6/1/2018 9:38	0	6.895	83.8	69.2
6/1/2018 9:48	0	6.895	84.9	67.9
6/1/2018 9:58	0	6.895	84.6	67.5
6/1/2018 10:08	0	6.904	82.9	68.2
6/1/2018 10:18	0	6.895	81.7	68.7
6/1/2018 10:28	0	6.895	81	69.3
6/1/2018 10:38	0	6.895	81.5	70.1
6/1/2018 10:48	0	6.895	83.1	69.9
6/1/2018 10:58	0	6.895	84.9	69.3
6/1/2018 11:08	0	6.895	86.2	68
6/1/2018 11:18	0	6.895	88	66.2
6/1/2018 11:28	0	6.904	89.4	64.2
6/1/2018 11:38	0	6.904	90.5	62.7
6/1/2018 11:48	0	6.904	91.8	61.2
6/1/2018 11:58	0	6.904	93.2	59.7
6/1/2018 12:08	0	6.904	93.6	57.8
6/1/2018 12:18	0	6.904	94.1	56.8
6/1/2018 12:28	0	6.904	95.4	55.7
6/1/2018 12:38	0	6.904	96.4	54.6
6/1/2018 12:48	0	6.904	95.2	53.5
6/1/2018 12:58	0	6.913	91.8	54.1
6/1/2018 13:08	0	6.904	90.1	54.6
6/1/2018 13:18	0	6.904	89.2	55.3
6/1/2018 13:28	0	6.904	88	56
6/1/2018 13:38	0	6.904	87.8	56.9
6/1/2018 13:48	0	6.904	88	57
6/1/2018 13:58	0	6.904	87.3	57.2
6/1/2018 14:08	0	6.904	87.3	57.5
6/1/2018 14:18	0	6.904	87.3	57.8
6/1/2018 14:28	0	6.904	88.3	57.3
6/1/2018 14:38	0	6.904	88.3	57.2
6/1/2018 14:48	0	6.904	88.3	57
6/1/2018 14:58	0	6.904	86.9	57.3
6/1/2018 15:08	0	6.904	86.7	57.8
6/1/2018 15:18	0	6.904	87.6	57.6
6/1/2018 15:28	0	6.904	88.3	57.2
6/1/2018 15:38	0	6.904	89.2	56.7
6/1/2018 15:48	0	6.904	89.6	56.2
6/1/2018 15:58	0	6.904	89.8	55.6
6/1/2018 16:08	0	6.904	88.5	55.6
6/1/2018 16:18	0	6.904	87.4	56
6/1/2018 16:28	0	6.904	86.5	56.3
6/1/2018 16:38	0	6.904	86.7	56.5
6/1/2018 16:48	0	6.904	86.2	56.8
6/1/2018 16:58	0	6.904	85.6	56.9
6/1/2018 17:08	0	6.904	85.5	56.9
6/1/2018 17:18	0	6.904	85.1	56.9
6/1/2018 17:28	0	6.904	84.7	57.2
6/1/2018 17:38	0	6.904	84	57.7
6/1/2018 17:48	0	6.904	83.3	58.5
6/1/2018 17:58	0	6.904	82.9	59.3
6/1/2018 18:08	0	6.904	82.9	59.9
6/1/2018 18:18	0	6.895	83.3	60.3
6/1/2018 18:28	0	6.895	83.7	60.5
6/1/2018 18:38	0	6.895	83.7	60.5
6/1/2018 18:48	0	6.895	83.8	60.6

## School Monitoring Station

Time Stamp	H <sub>2</sub> S (PPB)	Battery (Volts)	Temperature (°F)	Humidity (%)
6/1/2018 18:58	0	6.895	83.8	60.6
6/1/2018 19:08	0	6.895	83.8	60.2
6/1/2018 19:18	0	6.895	83.5	60.9
6/1/2018 19:28	0	6.895	82.9	61.3
6/1/2018 19:38	0	6.895	82.6	61.9
6/1/2018 19:48	0	6.895	82.2	62.1
6/1/2018 19:58	0	6.895	81.9	62.2
6/1/2018 20:08	0	6.895	81.3	62.4
6/1/2018 20:18	0	6.895	81	62.7
6/1/2018 20:28	0	6.895	80.4	63.2
6/1/2018 20:38	0	6.895	79.7	63.8
6/1/2018 20:48	0	6.895	79.2	64.5
6/1/2018 20:58	0	6.895	78.4	65.3
6/1/2018 21:08	0	6.895	77.9	66.1
6/1/2018 21:18	0	6.895	77.4	66.9
6/1/2018 21:28	0	6.895	76.8	67.7
6/1/2018 21:38	0	6.895	76.3	68.5
6/1/2018 21:48	0	6.895	75.7	69.3
6/1/2018 21:58	0	6.895	75.2	70.1
6/1/2018 22:08	0	6.886	74.8	70.9
6/1/2018 22:18	0	6.886	74.5	71.6
6/1/2018 22:28	0	6.886	74.3	72.2
6/1/2018 22:38	0	6.886	73.9	72.3
6/1/2018 22:48	0	6.886	73.9	72.3
6/1/2018 22:58	0	6.886	73.9	72.4
6/1/2018 23:08	0	6.886	73.8	72.5
6/1/2018 23:18	0	6.886	73.8	72.6
6/1/2018 23:28	0	6.886	73.6	73
6/1/2018 23:38	0	6.886	73.2	73.4
6/1/2018 23:48	0	6.886	72.7	74
6/1/2018 23:58	0	6.886	72.3	74.5
6/2/2018 0:08	0	6.886	71.8	75.1
6/2/2018 0:18	0	6.886	71.2	75.8
6/2/2018 0:28	0	6.886	70.7	76.4
6/2/2018 0:38	0	6.886	70.3	76.9
6/2/2018 0:48	0	6.886	70.2	77.5
6/2/2018 0:58	0	6.886	70	77.9
6/2/2018 1:08	0	6.886	69.8	78.3
6/2/2018 1:18	0	6.886	69.6	78.6
6/2/2018 1:28	0	6.886	69.4	78.9
6/2/2018 1:38	0	6.877	69.3	79.1
6/2/2018 1:48	0	6.877	68.9	79.3
6/2/2018 1:58	0	6.877	68.7	79.2
6/2/2018 2:08	0	6.877	68.4	78.9
6/2/2018 2:18	0	6.877	68.2	78.5
6/2/2018 2:28	0	6.877	67.8	78.1
6/2/2018 2:38	0	6.877	67.5	78
6/2/2018 2:48	0	6.877	67.3	78
6/2/2018 2:58	0	6.877	67.1	78.2
6/2/2018 3:08	0	6.877	66.7	78.3
6/2/2018 3:18	0	6.877	66.4	78
6/2/2018 3:28	0	6.877	66	77.5
6/2/2018 3:38	0	6.877	65.7	77
6/2/2018 3:48	0	6.877	65.3	76.5
6/2/2018 3:58	0	6.877	65.1	76.1
6/2/2018 4:08	0	6.877	64.8	75.8
6/2/2018 4:18	0	6.877	64.4	75.5

## School Monitoring Station

Time Stamp	H <sub>2</sub> S (PPB)	Battery (Volts)	Temperature (°F)	Humidity (%)
6/2/2018 4:28	0	6.877	64	75.5
6/2/2018 4:38	0	6.877	63.7	75.3
6/2/2018 4:48	0	6.877	63.3	75
6/2/2018 4:58	0	6.869	63.1	74.8
6/2/2018 5:08	0	6.869	62.8	74.4
6/2/2018 5:18	0	6.869	62.4	74.2
6/2/2018 5:28	0	6.869	62.1	74
6/2/2018 5:38	0	6.869	61.9	74
6/2/2018 5:48	0	6.869	61.5	74.1
6/2/2018 5:58	0	6.869	61.2	73.9
6/2/2018 6:08	0	6.869	60.8	73.7
6/2/2018 6:18	0	6.869	60.6	73.7
6/2/2018 6:28	0	6.869	60.3	73.7
6/2/2018 6:38	0	6.869	59.9	73.7
6/2/2018 6:48	0	6.869	59.5	73.7
6/2/2018 6:58	0	6.869	59.2	73.8
6/2/2018 7:08	0	6.869	59	74.1
6/2/2018 7:18	0	6.869	58.8	74.2
6/2/2018 7:28	0	6.869	58.6	74.2
6/2/2018 7:38	0	6.869	58.5	74.3
6/2/2018 7:48	0	6.86	58.3	74.3
6/2/2018 7:58	0	6.86	58.3	74.3
6/2/2018 8:08	0	6.86	58.5	74.2
6/2/2018 8:18	0	6.86	58.5	74.2
6/2/2018 8:28	0	6.86	58.5	74.2
6/2/2018 8:38	0	6.86	58.5	74.2
6/2/2018 8:48	0	6.86	58.6	74.3
6/2/2018 8:58	0	6.86	58.8	74.2
6/2/2018 9:08	0	6.86	59	74.1
6/2/2018 9:18	0	6.86	59.2	73.8
6/2/2018 9:28	0	6.86	59.2	73.6
6/2/2018 9:38	0	6.86	59.2	73.5
6/2/2018 9:48	0	6.86	59.4	73.4
6/2/2018 9:58	0	6.86	59.5	73.3
6/2/2018 10:08	0	6.86	59.9	73
6/2/2018 10:18	0	6.869	60.3	72.7
6/2/2018 10:28	0	6.869	60.4	72.4
6/2/2018 10:38	0	6.869	60.6	72.2
6/2/2018 10:48	0	6.869	61	72
6/2/2018 10:58	0	6.869	61.3	71.7
6/2/2018 11:08	0	6.869	62.1	71.4
6/2/2018 11:18	0	6.869	62.6	70.8
6/2/2018 11:28	0	6.869	63	70.3
6/2/2018 11:38	0	6.869	63.3	69.9
6/2/2018 11:48	0	6.869	63.9	69.4
6/2/2018 11:58	0	6.869	64.4	68.8
6/2/2018 12:08	0	6.869	64.8	68.3
6/2/2018 12:18	0	6.869	65.3	67.8
6/2/2018 12:28	0	6.869	65.8	67.1
6/2/2018 12:38	0	6.869	66.4	66.4
6/2/2018 12:48	0	6.869	66.7	66
6/2/2018 12:58	0	6.869	67.3	65.4
6/2/2018 13:08	0	6.869	67.8	64.7
6/2/2018 13:18	0	6.877	67.8	64.2
6/2/2018 13:28	0	6.877	67.6	63.7
6/2/2018 13:38	0	6.877	67.3	63.4
6/2/2018 13:48	0	6.877	67.1	63.2

## School Monitoring Station

Time Stamp	H <sub>2</sub> S (PPB)	Battery (Volts)	Temperature (°F)	Humidity (%)
6/2/2018 13:58	0	6.877	67.3	62.9
6/2/2018 14:08	0	6.877	67.5	62.5
6/2/2018 14:18	0	6.877	67.5	62.2
6/2/2018 14:28	0	6.877	67.3	62
6/2/2018 14:38	0	6.877	67.5	62
6/2/2018 14:48	0	6.877	68.2	61.8
6/2/2018 14:58	0	6.877	68.5	61.3
6/2/2018 15:08	0	6.877	68.5	61
6/2/2018 15:18	0	6.877	69.1	60.9
6/2/2018 15:28	0	6.877	69.1	60.7
6/2/2018 15:38	0	6.877	69.1	60.6
6/2/2018 15:48	0	6.877	69.3	60.5
6/2/2018 15:58	0	6.877	69.8	60.2
6/2/2018 16:08	0	6.877	70.5	60
6/2/2018 16:18	0	6.877	70.7	59.6
6/2/2018 16:28	0	6.877	70.7	59.3
6/2/2018 16:38	0	6.877	71.4	59
6/2/2018 16:48	0	6.877	72.3	58.4
6/2/2018 16:58	0	6.877	72.7	57.8
6/2/2018 17:08	0	6.877	72.5	57.4
6/2/2018 17:18	0	6.877	72.1	57.3
6/2/2018 17:28	0	6.877	72.1	57.1
6/2/2018 17:38	0	6.877	72.1	57
6/2/2018 17:48	0	6.877	72.5	56.9
6/2/2018 17:58	0	6.877	72.5	56.8
6/2/2018 18:08	0	6.877	72.7	56.6
6/2/2018 18:18	0	6.877	72.9	56.6
6/2/2018 18:28	0	6.877	72.9	56.5
6/2/2018 18:38	0	6.877	72.9	56.6
6/2/2018 18:48	0	6.886	72.5	56.6
6/2/2018 18:58	0	6.886	72.5	56.7
6/2/2018 19:08	0	6.877	72.1	56.7
6/2/2018 19:18	0	6.877	71.6	56.8
6/2/2018 19:28	0	6.877	71.2	57.1
6/2/2018 19:38	0	6.877	71.4	57.4
6/2/2018 19:48	0	6.877	71.8	57.4
6/2/2018 19:58	0	6.877	71.8	57.4
6/2/2018 20:08	0	6.877	71.4	57.6
6/2/2018 20:18	0	6.877	70.9	58.1
6/2/2018 20:28	0	6.877	70.2	58.5
6/2/2018 20:38	0	6.877	69.3	59
6/2/2018 20:48	0	6.877	68.4	59.6
6/2/2018 20:58	0	6.877	67.5	60.6
6/2/2018 21:08	0	6.877	66.6	61.6
6/2/2018 21:18	0	6.877	65.7	62.7
6/2/2018 21:28	0	6.877	64.9	63.8
6/2/2018 21:38	0	6.877	64	64.9
6/2/2018 21:48	0	6.877	63.3	66.1
6/2/2018 21:58	0	6.869	62.6	67.1
6/2/2018 22:08	0	6.869	61.9	68.1
6/2/2018 22:18	0	6.869	61.3	69
6/2/2018 22:28	0	6.869	60.6	70
6/2/2018 22:38	0	6.869	60.1	71
6/2/2018 22:48	0	6.869	59.5	72
6/2/2018 22:58	0	6.869	59.2	73
6/2/2018 23:08	0	6.869	58.6	73.9
6/2/2018 23:18	0	6.869	58.3	74.7

## School Monitoring Station

Time Stamp	H <sub>2</sub> S (PPB)	Battery (Volts)	Temperature (°F)	Humidity (%)
6/2/2018 23:28	0	6.869	58.1	75.5
6/2/2018 23:38	0	6.86	57.7	76.3
6/2/2018 23:48	0	6.86	57.7	77.1
6/2/2018 23:58	0	6.86	57.7	77.9
6/3/2018 0:08	0	6.86	57.9	78.6
6/3/2018 0:18	0	6.86	57.9	79.2
6/3/2018 0:28	0	6.86	58.1	79.8
6/3/2018 0:38	0	6.86	58.3	80.2
6/3/2018 0:48	0	6.86	58.3	80.6
6/3/2018 0:58	0	6.86	58.5	80.9
6/3/2018 1:08	0	6.86	58.6	81.2
6/3/2018 1:18	0	6.86	58.8	81.4
6/3/2018 1:28	0	6.86	59	81.6
6/3/2018 1:38	0	6.86	59	81.7
6/3/2018 1:48	0	6.86	59.2	81.8
6/3/2018 1:58	0	6.86	59.4	81.8
6/3/2018 2:08	0	6.86	59.4	81.6
6/3/2018 2:18	0	6.86	59.5	81.5
6/3/2018 2:28	0	6.86	59.5	81.6
6/3/2018 2:38	0	6.86	59.5	81.7
6/3/2018 2:48	0	6.86	59.5	81.8
6/3/2018 2:58	0	6.86	59.5	82
6/3/2018 3:08	0	6.86	59.4	82.2
6/3/2018 3:18	0	6.86	59.4	82.5
6/3/2018 3:28	0	6.86	59.2	82.7
6/3/2018 3:38	0	6.86	59	82.9
6/3/2018 3:48	0	6.86	58.8	83.2
6/3/2018 3:58	0	6.86	58.6	83.4
6/3/2018 4:08	0	6.86	58.3	83.5
6/3/2018 4:18	0	6.86	57.9	83.7
6/3/2018 4:28	0	6.86	57.6	83.9
6/3/2018 4:38	0	6.86	57.2	84
6/3/2018 4:48	0	6.86	57	84.3
6/3/2018 4:58	0	6.86	57	84.6
6/3/2018 5:08	0	6.86	56.8	84.9
6/3/2018 5:18	0	6.86	56.7	85.1
6/3/2018 5:28	0	6.86	56.5	85.3
6/3/2018 5:38	0	6.86	56.3	85.5
6/3/2018 5:48	0	6.86	56.3	85.7
6/3/2018 5:58	0	6.86	56.1	85.9
6/3/2018 6:08	0	6.86	56.3	86.2
6/3/2018 6:18	0	6.86	56.5	86.5
6/3/2018 6:28	0	6.86	56.7	86.8
6/3/2018 6:38	0	6.86	57	87
6/3/2018 6:48	0	6.86	57.7	87.1
6/3/2018 6:58	0	6.86	58.5	87.1
6/3/2018 7:08	0	6.86	59.2	86.9
6/3/2018 7:18	0	6.86	59.7	86.6
6/3/2018 7:28	0	6.86	60.4	86.2
6/3/2018 7:38	0	6.86	61.2	85.6
6/3/2018 7:48	0	6.86	61.9	84.9
6/3/2018 7:58	0	6.86	62.6	84.1
6/3/2018 8:08	0	6.869	63.1	83.2
6/3/2018 8:18	0	6.869	63.7	82.5
6/3/2018 8:28	0	6.869	63.9	82
6/3/2018 8:38	0	6.869	64.2	81.4
6/3/2018 8:48	0	6.869	64.9	80.8

## School Monitoring Station

Time Stamp	H <sub>2</sub> S (PPB)	Battery (Volts)	Temperature (°F)	Humidity (%)
6/3/2018 8:58	0	6.869	65.5	80.1
6/3/2018 9:08	0	6.869	66.7	79.6
6/3/2018 9:18	0	6.869	69.1	78.6
6/3/2018 9:28	0	6.869	70.3	77.4
6/3/2018 9:38	0	6.869	72	76.3
6/3/2018 9:48	0	6.869	73.2	75.1
6/3/2018 9:58	0	6.877	74.1	73.9
6/3/2018 10:08	0	6.877	74.5	72.9
6/3/2018 10:18	0	6.877	74.7	72
6/3/2018 10:28	0	6.877	75	71.2
6/3/2018 10:38	0	6.877	75.6	70.3
6/3/2018 10:48	0	6.877	75.9	69.5
6/3/2018 10:58	0	6.877	76.3	68.7
6/3/2018 11:08	0	6.877	76.8	67.8
6/3/2018 11:18	0	6.877	78.4	66.6
6/3/2018 11:28	0	6.877	79.7	65.3
6/3/2018 11:38	0	6.886	79.5	64.2
6/3/2018 11:48	0	6.886	78.6	63.5
6/3/2018 11:58	0	6.886	78.1	63.1
6/3/2018 12:08	0	6.886	77.5	62.8
6/3/2018 12:18	0	6.886	76.8	62.5
6/3/2018 12:28	0	6.886	75.9	62.7
6/3/2018 12:38	0	6.886	75.2	62.8
6/3/2018 12:48	0	6.886	74.3	63.1
6/3/2018 12:58	0	6.877	73.8	63.6
6/3/2018 13:08	0	6.877	73.4	64.1
6/3/2018 13:18	0	6.877	72.9	64.5
6/3/2018 13:28	0	6.877	72.7	65
6/3/2018 13:38	0	6.877	72.5	65.3
6/3/2018 13:48	0	6.877	72	66.2
6/3/2018 13:58	0	6.877	71.1	67.2
6/3/2018 14:08	0	6.877	70.3	68
6/3/2018 14:18	0	6.877	69.6	69.2
6/3/2018 14:28	0	6.877	69.1	70.5
6/3/2018 14:38	0	6.877	68.7	71.9
6/3/2018 14:48	0	6.877	68.4	73.3
6/3/2018 14:58	0	6.877	68	74.2
6/3/2018 15:08	0	6.877	67.5	74.9
6/3/2018 15:18	0	6.869	67.1	75.8
6/3/2018 15:28	0	6.877	66.6	76.5
6/3/2018 15:38	0	6.869	66.2	77.1
6/3/2018 15:48	0	6.869	65.8	77.8
6/3/2018 15:58	0	6.869	65.5	78.3
6/3/2018 16:08	0	6.869	65.3	78.7
6/3/2018 16:18	0	6.869	65.1	79.2
6/3/2018 16:28	0	6.869	64.9	79.7
6/3/2018 16:38	0	6.869	64.8	80.1
6/3/2018 16:48	0	6.869	64.8	80.5
6/3/2018 16:58	0	6.869	64.6	80.7
6/3/2018 17:08	0	6.869	64.4	80.6
6/3/2018 17:18	0	6.869	64.2	80.6
6/3/2018 17:28	0	6.869	63.9	80.6
6/3/2018 17:38	0	6.869	63.5	81
6/3/2018 17:48	0	6.869	63.3	81.5
6/3/2018 17:58	0	6.869	63	81.8
6/3/2018 18:08	0	6.869	62.6	82
6/3/2018 18:18	0	6.869	62.4	82.3

## School Monitoring Station

Time Stamp	H <sub>2</sub> S (PPB)	Battery (Volts)	Temperature (°F)	Humidity (%)
6/3/2018 18:28	0	6.869	62.2	82.7
6/3/2018 18:38	0	6.869	61.9	82.9
6/3/2018 18:48	0	6.869	61.7	83.1
6/3/2018 18:58	0	6.86	61.5	83.3
6/3/2018 19:08	0	6.86	61.3	83.6
6/3/2018 19:18	0	6.86	61.2	83.9
6/3/2018 19:28	0	6.86	61.2	84.1
6/3/2018 19:38	0	6.86	61.2	84.3
6/3/2018 19:48	0	6.86	61.2	84.5
6/3/2018 19:58	0	6.86	61	84.6
6/3/2018 20:08	0	6.86	60.8	84.8
6/3/2018 20:18	0	6.86	60.8	84.9
6/3/2018 20:28	0	6.86	60.6	85.1
6/3/2018 20:38	0	6.86	60.6	85.3
6/3/2018 20:48	0	6.86	60.6	85.6
6/3/2018 20:58	0	6.86	60.6	85.8
6/3/2018 21:08	0	6.86	60.4	86
6/3/2018 21:18	0	6.86	60.6	86.2
6/3/2018 21:28	0	6.86	60.6	86.4
6/3/2018 21:38	0	6.86	60.6	86.6
6/3/2018 21:48	0	6.86	60.6	86.7
6/3/2018 21:58	0	6.86	60.6	86.9
6/3/2018 22:08	0	6.86	60.6	87
6/3/2018 22:18	0	6.86	60.8	86.9
6/3/2018 22:28	0	6.86	60.8	86.8
6/3/2018 22:38	0	6.86	60.8	86.7
6/3/2018 22:48	0	6.86	60.8	86.5
6/3/2018 22:58	0	6.86	60.6	86.4
6/3/2018 23:08	0	6.86	60.6	86.3
6/3/2018 23:18	0	6.86	60.6	86.3
6/3/2018 23:28	0	6.86	60.4	86.2
6/3/2018 23:38	0	6.86	60.3	86.3
6/3/2018 23:48	0	6.86	60.3	86.3
6/3/2018 23:58	0	6.86	60.1	86.3
6/4/2018 0:08	0	6.86	60.1	86.3
6/4/2018 0:18	0	6.86	60.1	86.3
6/4/2018 0:28	0	6.86	59.9	86.3
6/4/2018 0:38	0	6.86	59.9	86.3
6/4/2018 0:48	0	6.86	59.7	86.3
6/4/2018 0:58	0	6.86	59.5	86.4
6/4/2018 1:08	0	6.86	59.2	86.5
6/4/2018 1:18	0	6.86	59	86.5
6/4/2018 1:28	0	6.86	58.8	86.6
6/4/2018 1:38	0	6.86	58.6	86.6
6/4/2018 1:48	0	6.86	58.3	86.8
6/4/2018 1:58	0	6.86	58.3	86.8
6/4/2018 2:08	0	6.86	58.1	87
6/4/2018 2:18	0	6.86	57.9	87.1
6/4/2018 2:28	0	6.86	57.9	87.2
6/4/2018 2:38	0	6.86	57.9	87.4
6/4/2018 2:48	0	6.86	57.9	87.6
6/4/2018 2:58	0	6.86	57.9	87.7
6/4/2018 3:08	0	6.86	57.9	87.8
6/4/2018 3:18	0	6.86	57.9	87.9
6/4/2018 3:28	0	6.86	58.1	88
6/4/2018 3:38	0	6.86	58.1	88.2
6/4/2018 3:48	0	6.86	58.1	88.3

## School Monitoring Station

Time Stamp	H <sub>2</sub> S (PPB)	Battery (Volts)	Temperature (°F)	Humidity (%)
6/4/2018 3:58	0	6.86	58.3	88.4
6/4/2018 4:08	0	6.86	58.3	88.5
6/4/2018 4:18	0	6.86	58.3	88.7
6/4/2018 4:28	0	6.86	58.5	88.9
6/4/2018 4:38	0	6.86	58.6	89.1
6/4/2018 4:48	0	6.86	58.8	89.4
6/4/2018 4:58	0	6.86	59.2	89.7
6/4/2018 5:08	0	6.86	59.4	89.9
6/4/2018 5:18	0	6.86	59.7	90.1
6/4/2018 5:28	0	6.86	59.9	90.3
6/4/2018 5:38	0	6.86	60.3	90.4
6/4/2018 5:48	0	6.86	60.4	90.4
6/4/2018 5:58	0	6.86	60.6	90.5
6/4/2018 6:08	0	6.86	60.8	90.6
6/4/2018 6:18	0	6.86	61	90.5
6/4/2018 6:28	0	6.86	61	90.4
6/4/2018 6:38	0	6.86	61.2	90.3
6/4/2018 6:48	0	6.86	61.3	90.1
6/4/2018 6:58	0	6.86	61.7	89.9
6/4/2018 7:08	0	6.86	62.4	89.4
6/4/2018 7:18	0	6.86	62.8	88.7
6/4/2018 7:28	0	6.86	62.8	87.8
6/4/2018 7:38	0	6.86	63.3	87.1
6/4/2018 7:48	0	6.86	63.7	86.2
6/4/2018 7:58	0	6.86	63.9	85.6
6/4/2018 8:08	0	6.86	64	84.8
6/4/2018 8:18	0	6.86	64.2	84
6/4/2018 8:28	0	6.86	64.2	83.5
6/4/2018 8:38	0	6.86	64.6	82.9
6/4/2018 8:48	0	6.869	64.9	82.2
6/4/2018 8:58	0	6.869	65.8	81.5
6/4/2018 9:08	0	6.869	66.4	80.7
6/4/2018 9:18	0	6.869	66.7	79.8
6/4/2018 9:28	0	6.869	67.1	79.1
6/4/2018 9:38	0	6.869	67.5	78.3
6/4/2018 9:48	0	6.869	67.8	77.4
6/4/2018 9:58	0	6.869	68.2	76.6
6/4/2018 10:08	0	6.869	67.8	75.7
6/4/2018 10:18	0	6.869	67.5	75.3
6/4/2018 10:28	0	6.869	68	74.6
6/4/2018 10:38	0	6.869	67.8	73.8
6/4/2018 10:48	0	6.869	67.5	73.1
6/4/2018 10:58	0	6.869	67.8	72.7
6/4/2018 11:08	0	6.869	68.4	71.9
6/4/2018 11:18	0	6.869	69.1	71
6/4/2018 11:28	0	6.869	70.3	69.7
6/4/2018 11:38	0	6.869	72.3	68.2
6/4/2018 11:48	0	6.869	73.2	66.7
6/4/2018 11:58	0	6.869	72.5	65.4
6/4/2018 12:08	0	6.869	72.5	64.5
6/4/2018 12:18	0	6.869	72	63.8
6/4/2018 12:28	0	6.869	73.4	62.9
6/4/2018 12:38	0	6.869	75	61.8
6/4/2018 12:48	0	6.877	74.8	60.4
6/4/2018 12:58	0	6.877	74.1	59.6
6/4/2018 13:08	0	6.877	74.8	58.9
6/4/2018 13:18	0	6.877	73.9	58.3

## School Monitoring Station

Time Stamp	H <sub>2</sub> S (PPB)	Battery (Volts)	Temperature (°F)	Humidity (%)
6/4/2018 13:28	0	6.877	73.9	58.1
6/4/2018 13:38	0	6.877	74.5	57.4
6/4/2018 13:48	0	6.877	74.5	56.9
6/4/2018 13:58	0	6.877	73.9	56.3
6/4/2018 14:08	0	6.877	73.8	55.8
6/4/2018 14:18	0	6.877	73.6	55.4
6/4/2018 14:28	0	6.877	73.8	55.2
6/4/2018 14:38	0	6.877	75.4	54.6
6/4/2018 14:48	0	6.877	75.2	54.1
6/4/2018 14:58	0	6.877	75	53.4
6/4/2018 15:08	0	6.877	73.8	53.2
6/4/2018 15:18	0	6.877	72.5	54.1
6/4/2018 15:28	0	6.877	71.1	55.3
6/4/2018 15:38	0	6.877	71.1	56.3
6/4/2018 15:48	0	6.877	71.4	56.7
6/4/2018 15:58	0	6.877	72.5	56.6
6/4/2018 16:08	0	6.869	73.2	56.3
6/4/2018 16:18	0	6.877	73.9	55.7
6/4/2018 16:28	0	6.877	74.5	55.5
6/4/2018 16:38	0	6.877	75.2	55.1
6/4/2018 16:48	0	6.877	74.7	54.7
6/4/2018 16:58	0	6.877	74.5	54.7
6/4/2018 17:08	0	6.877	74.7	54.4
6/4/2018 17:18	0	6.877	73.9	54
6/4/2018 17:28	0	6.877	73	53.9
6/4/2018 17:38	0	6.877	72.1	53.9
6/4/2018 17:48	0	6.877	71.1	54.2
6/4/2018 17:58	0	6.877	70.3	54.6
6/4/2018 18:08	0	6.869	69.6	54.9
6/4/2018 18:18	0	6.869	68.9	55.4
6/4/2018 18:28	0	6.869	68.4	55.8
6/4/2018 18:38	0	6.869	67.8	55.8
6/4/2018 18:48	0	6.869	67.3	55.7
6/4/2018 18:58	0	6.869	66.7	55.8
6/4/2018 19:08	0	6.869	66	55.5
6/4/2018 19:18	0	6.869	65.8	54.8
6/4/2018 19:28	0	6.869	65.7	54.2
6/4/2018 19:38	0	6.869	65.3	54
6/4/2018 19:48	0	6.869	64.9	53.9
6/4/2018 19:58	0	6.869	64.6	53.7
6/4/2018 20:08	0	6.869	64	53.6
6/4/2018 20:18	0	6.86	63.7	53.8
6/4/2018 20:28	0	6.869	63.1	54.2
6/4/2018 20:38	0	6.86	62.4	54.6
6/4/2018 20:48	0	6.86	61.9	55
6/4/2018 20:58	0	6.86	61.3	55.5
6/4/2018 21:08	0	6.86	60.6	56
6/4/2018 21:18	0	6.86	59.9	56.8
6/4/2018 21:28	0	6.86	59.2	57.6
6/4/2018 21:38	0	6.86	58.5	58.5
6/4/2018 21:48	0	6.86	58.3	59.4
6/4/2018 21:58	0	6.86	58.1	60.3
6/4/2018 22:08	0	6.851	57.9	61.1
6/4/2018 22:18	0	6.851	57.9	62.1
6/4/2018 22:28	0	6.851	58.1	63.1
6/4/2018 22:38	0	6.851	58.3	64
6/4/2018 22:48	0	6.851	58.5	64.8

## School Monitoring Station

Time Stamp	H <sub>2</sub> S (PPB)	Battery (Volts)	Temperature (°F)	Humidity (%)
6/4/2018 22:58	0	6.851	58.6	65.4
6/4/2018 23:08	0	6.851	58.6	65.9
6/4/2018 23:18	0	6.851	58.8	66.5
6/4/2018 23:28	0	6.851	58.8	67.3
6/4/2018 23:38	0	6.851	58.5	68.1
6/4/2018 23:48	0	6.851	58.1	68.8
6/4/2018 23:58	0	6.851	57.6	69.6
6/5/2018 0:08	0	6.851	57.4	70.5
6/5/2018 0:18	0	6.851	57.2	71.1
6/5/2018 0:28	0	6.851	57.4	71.9
6/5/2018 0:38	0	6.851	57.2	72.8
6/5/2018 0:48	0	6.851	57	73.7
6/5/2018 0:58	0	6.851	56.8	74.5
6/5/2018 1:08	0	6.851	56.7	75.2
6/5/2018 1:18	0	6.851	56.5	76.1
6/5/2018 1:28	0	6.851	56.5	76.9
6/5/2018 1:38	0	6.851	56.3	77.5
6/5/2018 1:48	0	6.851	56.3	77.7
6/5/2018 1:58	0	6.851	55.9	78
6/5/2018 2:08	0	6.851	55.8	78.4
6/5/2018 2:18	0	6.851	55.4	78.9
6/5/2018 2:28	0	6.851	55.2	79.5
6/5/2018 2:38	0	6.851	55	80
6/5/2018 2:48	0	6.842	55	80.6
6/5/2018 2:58	0	6.842	55	81.1
6/5/2018 3:08	0	6.842	55	81.6
6/5/2018 3:18	0	6.842	55	82
6/5/2018 3:28	0	6.842	54.9	82.3
6/5/2018 3:38	0	6.842	54.9	82.4
6/5/2018 3:48	0	6.842	54.7	82.6
6/5/2018 3:58	0	6.842	54.7	82.9
6/5/2018 4:08	0	6.842	54.5	83.1
6/5/2018 4:18	0	6.842	54.3	83.4
6/5/2018 4:28	0	6.842	54.3	83.5
6/5/2018 4:38	0	6.842	54.3	83.7
6/5/2018 4:48	0	6.842	54.3	83.9
6/5/2018 4:58	0	6.842	54.3	83.8
6/5/2018 5:08	0	6.842	54.3	83.8
6/5/2018 5:18	0	6.842	54.3	83.8
6/5/2018 5:28	0	6.842	54.1	83.8
6/5/2018 5:38	0	6.842	54.1	83.9
6/5/2018 5:48	0	6.842	54	83.9
6/5/2018 5:58	0	6.842	53.8	84
6/5/2018 6:08	0	6.842	53.8	84.3
6/5/2018 6:18	0	6.842	53.8	84.6
6/5/2018 6:28	0	6.842	53.8	84.7
6/5/2018 6:38	0	6.842	54	84.8
6/5/2018 6:48	0	6.842	54	84.8
6/5/2018 6:58	0	6.842	54	85
6/5/2018 7:08	0	6.842	54	85
6/5/2018 7:18	0	6.842	54.1	85
6/5/2018 7:28	0	6.842	54.1	84.9
6/5/2018 7:38	0	6.842	54.5	84.8
6/5/2018 7:48	0	6.842	54.7	84.6
6/5/2018 7:58	0	6.842	54.9	84.4
6/5/2018 8:08	0	6.842	55.2	84.3
6/5/2018 8:18	0	6.842	55.8	84.2

## School Monitoring Station

Time Stamp	H <sub>2</sub> S (PPB)	Battery (Volts)	Temperature (°F)	Humidity (%)
6/5/2018 8:28	0	6.842	56.1	83.9
6/5/2018 8:38	0	6.842	56.5	83.3
6/5/2018 8:48	0	6.842	56.7	82.6
6/5/2018 8:58	0	6.842	56.7	81.7
6/5/2018 9:08	0	6.851	56.7	80.8
6/5/2018 9:18	0	6.851	56.3	80.2
6/5/2018 9:28	0	6.842	56.1	79.9
6/5/2018 9:38	0	6.842	56.1	79.5
6/5/2018 9:48	0	6.842	56.1	79
6/5/2018 9:58	0	6.842	56.5	78.3
6/5/2018 10:08	0	6.842	57.2	77.5
6/5/2018 10:18	0	6.842	57.9	76.7
6/5/2018 10:28	0	6.851	58.5	76
6/5/2018 10:38	0	6.851	59.5	75.2
6/5/2018 10:48	0	6.851	59.9	74.2
6/5/2018 10:58	0	6.851	60.1	73.5
6/5/2018 11:08	0	6.851	60.4	72.6
6/5/2018 11:18	0	6.851	60.6	71.9
6/5/2018 11:28	0	6.851	60.8	71.3
6/5/2018 11:38	0	6.851	61.5	70.9
6/5/2018 11:48	0	6.851	61.7	70
6/5/2018 11:58	0	6.851	62.4	69.5
6/5/2018 12:08	0	6.851	64.6	68.6
6/5/2018 12:18	0	6.851	66.4	67.1
6/5/2018 12:28	0	6.86	66.2	65.4
6/5/2018 12:38	0	6.86	66	64.1
6/5/2018 12:48	0	6.86	66.2	63.2
6/5/2018 12:58	0	6.86	66.7	62.4
6/5/2018 13:08	0	6.86	68.2	61.4
6/5/2018 13:18	0	6.86	69.6	60.3
6/5/2018 13:28	0	6.86	70.2	59
6/5/2018 13:38	0	6.86	69.6	57.8
6/5/2018 13:48	0	6.86	68.7	57.3
6/5/2018 13:58	0	6.86	68	57
6/5/2018 14:08	0	6.86	67.1	57
6/5/2018 14:18	0	6.86	66.6	57.1
6/5/2018 14:28	0	6.86	66.9	57.1
6/5/2018 14:38	0	6.86	66.7	57
6/5/2018 14:48	0	6.86	66.6	56.8
6/5/2018 14:58	0	6.86	66.2	56.9
6/5/2018 15:08	0	6.86	66.4	56.9
6/5/2018 15:18	0	6.86	67.6	56.5
6/5/2018 15:28	0	6.86	68.5	55.8
6/5/2018 15:38	0	6.86	68.5	55.4
6/5/2018 15:48	0	6.86	68.4	55.1
6/5/2018 15:58	0	6.86	67.8	55.1
6/5/2018 16:08	0	6.86	67.5	55.3
6/5/2018 16:18	0	6.86	67.1	55.4
6/5/2018 16:28	0	6.86	66.7	55.4
6/5/2018 16:38	0	6.86	66.2	55.4
6/5/2018 16:48	0	6.86	65.7	55.6
6/5/2018 16:58	0	6.86	65.5	55.7
6/5/2018 17:08	0	6.86	65.1	55.9
6/5/2018 17:18	0	6.86	65.1	56
6/5/2018 17:28	0	6.86	65.1	55.9
6/5/2018 17:38	0	6.86	64.9	55.8
6/5/2018 17:48	0	6.86	64.6	56

## School Monitoring Station

Time Stamp	H <sub>2</sub> S (PPB)	Battery (Volts)	Temperature (°F)	Humidity (%)
6/5/2018 17:58	0	6.86	64.4	56.1
6/5/2018 18:08	0	6.86	64.4	56.1
6/5/2018 18:18	0	6.86	64	56.2
6/5/2018 18:28	0	6.86	63.5	56.3
6/5/2018 18:38	0	6.86	63.3	56.6
6/5/2018 18:48	0	6.86	63.3	56.6
6/5/2018 18:58	0	6.86	62.8	56.6
6/5/2018 19:08	0	6.86	62.1	56.9
6/5/2018 19:18	0	6.86	61.5	57.1
6/5/2018 19:28	0	6.851	61	57.3
6/5/2018 19:38	0	6.851	60.6	57.6
6/5/2018 19:48	0	6.851	60.3	57.9
6/5/2018 19:58	0	6.851	59.9	58.2
6/5/2018 20:08	0	6.851	59.5	58.5
6/5/2018 20:18	0	6.851	59.2	58.8
6/5/2018 20:28	0	6.851	58.8	59.1
6/5/2018 20:38	0	6.851	58.6	59.3
6/5/2018 20:48	0	6.851	58.3	59.6
6/5/2018 20:58	0	6.851	57.9	59.8
6/5/2018 21:08	0	6.851	57.7	60.2
6/5/2018 21:18	0	6.851	57.6	60.6
6/5/2018 21:28	0	6.851	57.2	61
6/5/2018 21:38	0	6.851	57	61.3
6/5/2018 21:48	0	6.842	56.7	61.7
6/5/2018 21:58	0	6.842	56.5	62.2
6/5/2018 22:08	0	6.842	56.3	62.6
6/5/2018 22:18	0	6.842	56.1	63.1
6/5/2018 22:28	0	6.842	55.9	63.5
6/5/2018 22:38	0	6.842	55.8	64
6/5/2018 22:48	0	6.842	55.6	64.4
6/5/2018 22:58	0	6.842	55.4	64.8
6/5/2018 23:08	0	6.842	55.2	65.1
6/5/2018 23:18	0	6.842	55	65.4
6/5/2018 23:28	0	6.842	55	65.8
6/5/2018 23:38	0	6.842	54.9	66.2
6/5/2018 23:48	0	6.842	54.9	66.5
6/5/2018 23:58	0	6.842	54.7	66.9

2018				Number of Readings at Monitoring Station				
				WMS	NMS	EMS	SMS	School
Week 1	6-Mar	to	13-Mar	1,003	1,004	1,005	980	1,000
Week 2	13-Mar	to	20-Mar	1,069	1,068	1,037	1,063	1,057
Week 3	21-Mar	to	27-Mar	1,008	1,006	1,008	1,008	1,007
Week 4	28-Mar	to	3-Apr	1,008	1,008	1,009	983	1,009
Week 5	4-Apr	to	10-Apr	1,007	1,008	1,007	1,008	1,007
Week 6	11-Apr	to	17-Apr	1,003	971	1,004	1,004	1,008
Week 7	18-Apr	to	24-Apr	1,006	1,007	1,007	1,007	1,007
Week 8	25-Apr	to	1-May	981	1,006	1,007	1,007	1,007
Week 9	2-May	to	8-May	1,006	1,006	1,007	1,007	1,006
Week 10	9-May	to	15-May	1,007	1,006	1,006	1,006	1,007
Week 11	16-May	to	22-May	1,006	978	1,007	1,007	1,007
Week 12	23-May	to	29-May	1,006	1,007	1,008	1,008	1,006
Week 13	30-May	to	5-Jun	1,006	1,005	1,006	1,006	1,006
TOTAL				13,116	13,080	13,118	13,094	13,134

This Week =	1,006	1,005	1,006	1,006	1,006	<b>WEEKLY TOTAL</b>
						5,029

**Week 13**

Data Record Start **30-May-18**  
Data Download **5-Jun-18**

Monitoring Station	Total No of Readings	# of Zero Readings	Description of Non-Zero Readings
West	1,006	1,006	None --- ---
North	1,005	1,003	4 ppb @ 6/1/2018 2:33

**Station**

---

North  
North

East South School	1,006	1,005	10	ppb @	6/4/2018 4:03
	1,006	1,006	3	ppb @	6/1/2018 6:08
	1,006	1,002	None	---	---
			11	ppb @	5/30/2018 16:18
			12	ppb @	5/30/2018 16:28
			10	ppb @	5/30/2018 16:38
			3	ppb @	5/30/2018 16:48
	5,029	5,022			

East  
School  
School  
School  
School

Total Number of	Hits (ppb)					Total # of Hits	% of Hits per Total	Highest Reading	Highest 1-hr Avg
	WMS	NMS	EMS	SMS	SCHOOL				
4,992	---	3	---	5, 3, 3	---	4	0.08%	5	0.83
5,294	---	---	---	---	---	0	0.00%	0	0.00
5,037	---	5	---	5, 3, 6	---	4	0.08%	6	1.00
5,017	---	---	---	---	---	0	0.00%	0	0.00
5,037	---	---	---	---	---	0	0.00%	0	0.00
4,990	---	---	---	3, 3	---	2	0.04%	3	0.50
5,034	---	3	---	3	---	2	0.04%	3	0.50
5,008	---	---	---	---	---	0	0.00%	0	0.00
5,032	---	3,3	---	---	---	2	0.04%	3	0.50
5,032	---	3	---	---	---	1	0.02%	3	0.50
5,005	---	---	---	---	---	0	0.00%	0	0.00
5,035	---	3	---	---	---	1	0.02%	3	0.50
5,029	---	4,10	3	---	11,12,10,3	7	0.14%	12	6.00
65,542	0	37	3	34	36	23	0.035%	12	6.00

Annual Average				
Weeks 1 - 13				
WMS	NMS	EMS	SMS	SCHOOL
ppb				
0.0000	0.0028	0.0002	0.0026	0.0027

Total Non Detect Readings = 65,519  
Percent of Non-Detects per Total Readings = 99.9649%  
Percent of Detects per Total Readings = 0.0351%

**Non-Zero 1-hour Averages**

Date	Hour Block	1-hour Average (ppb)	Wind Direction	Wind Speed (mph)
6/1/2018	2:33 AM	0.67		
6/4/2018	4:03 AM	1.67		

6/1/2018	6:08 AM	0.50
5/30/2018	4:18 PM	1.83
5/30/2018	4:28 PM	2.00
5/30/2018	4:38 PM	1.67
5/30/2018	4:48 PM	0.50

